BX
6348
A4
N6
C35

1996
ANNUAL MINUTES

Caldwell Baptist Association
Incorporated

Caldwell County
North Carolina

CALDWELL BAPTIST ASSOCIATION, INC.

Mission Statement

"We associate ourselves to assist member churches in fulfilling the Great Commission of Christ through fellowship, education and mission involvement."

1996 Meetings of the Messengers
CALDWELL BAPTIST ASSOCIATION, INC.

FALL QUARTERLY MEETING
111TH ANNUAL MEETING

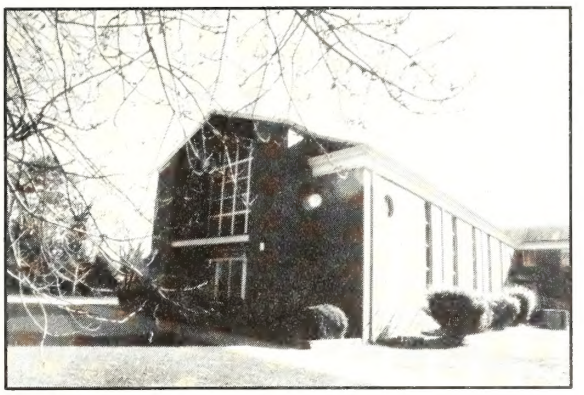

October 26, 1995
North Catawba Baptist Church
Lenoir, North Carolina

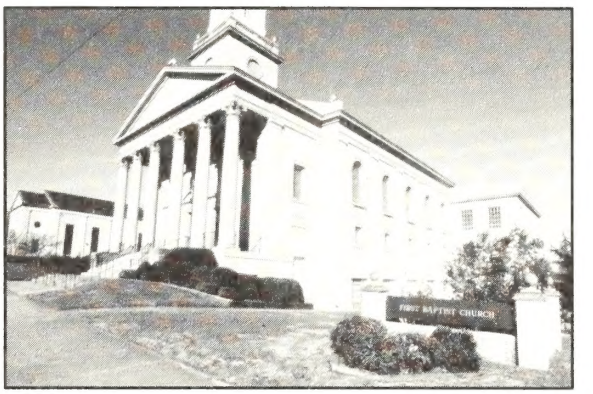

October 27, 1995
First Baptist Church
Lenoir, North Carolina

Theme: "The Command to the Church
WORSHIP, Disciple, Fellowship, Evangelize"

Rev. Bob Lowman, Jr., Moderator

Ann Hatton, Clerk

WINTER QUARTERLY MEETING
January 25, 1996

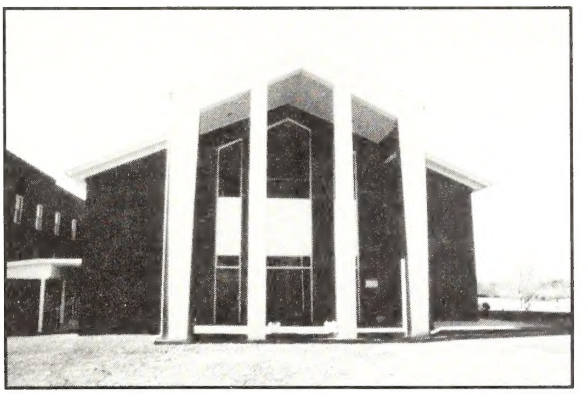

Clover Baptist Church
Granite Falls, North Carolina

Theme: "The Command to the Church
Worship, DISCIPLE, Fellowship, Evangelize"

Dr. David Smith, Vice-Moderator

Ann Hatton, Clerk

SPRING QUARTERLY MEETING
April 25, 1996

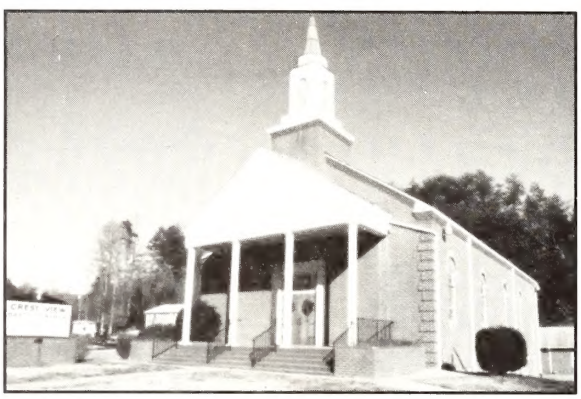

Crest View Baptist Church
Lenoir, North Carolina

Theme: "The Command to the Church
Worship, Disciple, FELLOWSHIP, Evangelize

Rev. Bob Lowman, Jr., Moderator

Ann Hatton, Clerk

SUMMER QUARTERLY MEETING
July 25, 1996

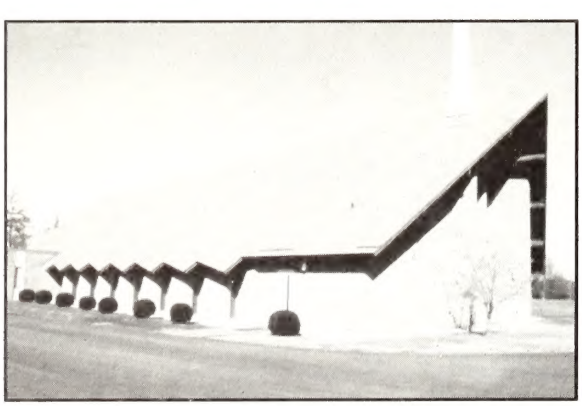

Temple Hill Baptist Church
Granite Falls, North Carolina

Theme: "The Command to the Church
Worship, Disciple, Fellowship, EVANGELIZE

Rev. Bob Lowman, Jr., Moderator

Ann Hatton, Clerk

1996 ANNUAL MINUTES

TABLE OF CONTENTS

Annual Reports
Administrative Services Council . . . 5
Associational Council . . . 5
Associational Meetings Committee . . . 5
Bivocational Ministers Conference . . . 6
Board of Directors . . . 6
Brotherhood Council . . . 6
Christian Life Council . . . 7
Clerk . . . 7
Fall Quarterly (Annual) Meeting . . . 8
Winter Quarterly Meeting . . . 12
Spring Quarterly Meeting . . . 16
Summer Quarterly Meeting . . . 19
Communications Committee . . . 22
Director of Missions . . . 22
Discipleship Council . . . 24
Evangelism Council . . . 24
External Relations Committee . . . 25
Family Ministries Council . . . 25
Fellowship Council . . . 25
Finance Committee . . . 25
1996-97 Ministry Budget . . . 26
Historical Events . . . 29
Historical Tables . . . 30
Annual Meetings (1885-1988) . . . 30
Quarterly Meetings (1989-1995) . . . 33
History Committee . . . 33
History of Flemings Chapel Baptist Church . . . 33
Media Library Council . . . 34
Members Deceased . . . 34
Membership Committee . . . 37
Ministers and Wives Fellowship . . . 37
Minister's Conference . . . 37
Ministers Wives' Fellowship . . . 37
Missions Development Council . . . 38
Music Ministry Council . . . 45
Nominating Committee — Associational Leadership . . . 45
Administrative Services . . . 45
Board of Directors . . . 45
Officers . . . 46
Committees . . . 46
Coordinating Councils . . . 48
Fellowship Groups . . . 50
Church Assistance Program Councils . . . 51

Pastoral Ministries Council . . . 56
Personnel Committee . . . 56
Prayer Council . . . 57
Properties Committee . . . 57
Recreation Council . . . 57
Retired Ministers Fellowship . . . 58
Secretaries Fellowship . . . 58
Seminary Extension Council . . . 58
Stewardship Council . . . 58
Strategy Committee . . . 58
Statistical Comparisons . . . 58
Sunday School Council . . . 59
Treasurer . . . 60
Woman's Missionary Union Annual Meeting . . . 63
Woman's Missionary Union Council . . . 63
Woman's Missionary Union Financial Report . . . 64
Youth Leader's Fellowship . . . 65
Articles of Incorporation . . . 65
Associational Personnel . . . 65
Baptist Institution in Association . . . 65
Church Leadership . . . 66
Associate Pastors . . . 66
Brotherhood Directors . . . 66
Church Clerks . . . 67
Deacon Chairmen . . . 69
Discipleship Directors . . . 71
Education Ministers . . . 72
Media Library Directors . . . 72
Music Ministers . . . 73
Organists . . . 75
Pastors . . . 77
Pianists . . . 79
Prayer Ministry Chairmen . . . 81
Recreation Ministers . . . 81
Secretaries . . . 82
Stewardship Chairmen . . . 83
Sunday School Directors . . . 84
Treasurers . . . 86
WMU Directors . . . 88
Youth Ministers . . . 90
Constitution and Bylaws . . . 91
Map of Associational Churches & Districts . . . 156
Missionaries from the Caldwell Baptist Association, Inc. . . . 103
Organizational Chart . . . 104
Other Ministers . . . 105
Statistical Tables . . . 107
Church Membership & Other Information . . . 108
Sunday School . . . 114
Discipleship . . . 120
Music Ministry . . . 126
Woman's Missionary Union & Brotherhood . . . 132
Financial Information . . . 138
Mission Expenditures . . . 144
Special Information . . . 150

WRITTEN REPORTS

ADMINISTRATIVE SERVICES REPORT
Rev. R. Dale Fisher, Director
Mount Zion Baptist Church

The Administrative Services Council is one of three coordinating groups in the association. The purpose of the council is to coordinate the activities of the association's committees and to provide training for them.

This past year a decision was made to let the various committees do individual committee training. This replaced the annual workshop normally conducted by the council.

ASSOCIATIONAL COUNCIL REPORT
Rev. R. Dale Fisher, Director
Mount Zion Baptist Church

The Associational Council met five times during the year. The meetings were held on October 11 and December 13, 1995, March 13, and June 19, 1996. All of the meetings were conducted at the Baptist Center, except the one in December. It was held at Shoney's Restaurant in Lenoir.

On October 11, an organizational meeting was held to discuss the work of the Associational Council and the responsibilities of its members. The calendar of activities for October, 1995 through January, 1996 was reviewed.

On December 13, the council met for an appreciation luncheon meeting. After eating together and reviewing the association's calendar for January through March, 1996, the council discussed preparation of Cooperative Agreements for 1997, the upcoming listening session, organizational changes, and heard reports on the work of the councils.

On March 13, the Associational Council began the 1996-97 Planning Process and approved two Cooperative Agreements requests from the Missions Development Council. These were requests for assistance for the LEO Ministry, sponsored by the New Life Baptist Church and the Hispanic Mission, sponsored by the Concord Baptist Church. Council members were encouraged to attend the Key Leadership Conference at Ridgecrest in May.

On June 19, the final meeting of the Associational Council was held. The proposed budget and calendar requests were reviewed and approved. The budget recommendations were sent to the Finance Committee, who considered and presented them as a part of the total budget to the Messengers in July. The calendar for July, August and September was reviewed.

ASSOCIATIONAL MEETINGS COMMITTEE REPORT
Rev. Dan Redding, Chairman
Center Grove Baptist Church

The 1996 Quarterly Meetings of the Caldwell Baptist Messengers were held with the Clover Baptist Church on January 25, the Crest View Baptist Church on April 25, the Temple Hill Baptist Church on July 25 and the Flemings Chapel Baptist Church on October 24 and 25. The meeting at Flemings Chapel served as the 112th Annual Meeting of the Association.

The theme for the 1995-96 meetings was "The Command to the Church: Worship, Disciple, Fellowship, Evangelize". "Worship" was the focus in October, 1995 during the 111th Annual Meeting. In 1996, the January meeting considered the word "disciple", in April the Messengers looked at "fellowship" and in July the program emphasized the word "evangelize".

On July 25, 1996, the Caldwell Baptist Messengers approved the meeting places for 1997. The Quarterly Meetings will be held with the Fellowship Baptist Church on January 23, the Mulvale Baptist Church on April 24, the First Baptist Church of Rhodhiss on July 24 and College Avenue Baptist Church on October 23 and 24.

The themes for the 1996-97 meetings will be "Worship Him Who is Worthy through Proclamation" for the fall meeting, "Worship Him Who is Worthy through Prayer" in the winter, "Worship Him Who is Worthy through Giving" in the spring and "Worship Him Who is Worthy through Singing" in the summer.

BIVOCATIONAL MINISTERS CONFERENCE REPORT
Rev. Dale Matheson, Chairman
Indian Hills Baptist Church

The Bivocational Ministers Conference is one of eight fellowship groups in the association. It is designed for all pastors and other ministers who have a secular vocation or those who serve churches which do not fully support the pastor in a financial sense.

The Caldwell Baptist Association hosted a dinner seminar for the ministers on March 1, 1996. Corbin Cooper, Director for Bivocational Pastors with the North Carolina Baptist State Convention, spoke on "Rekindling the Spirit in the Rural Church". This was very challenging and enlightening subject.

Plans are underway for activities during the coming year. New learning activities as well as a fellowship dinner are being considered for the pastor and his wife. We hope to build on this organization in the coming years.

BOARD OF DIRECTORS REPORT
Rev. Bob Lowman, Jr., President
Kings Creek Baptist Church

Ann L. Hatton, Secretary
Kings Creek Baptist Church

On September 21, 1995, a special called meeting of the Board of Directors and the Properties Committee was held at the Baptist Center. A report of that meeting can be found in its entirety on page 16 of the 1995 Annual Minutes of the association. During the September 21 meeting, Jan Lail moved that the October 5, 1995 scheduled annual meeting of the Board of Directors be canceled. Jack Spainhour seconded the motion and it was approved.

Fred Pike moved that the September 21 meeting be deemed this year's annual meeting of the Board of Directors of the Caldwell Baptist Association, Inc. Bob Lowman seconded the motion. The motion was approved by the Board.

BROTHERHOOD PROGRAM COUNCIL REPORT
Earl Woods, Director
Mount Zion Baptist Church

The 1995-96 year began with a well attended Brotherhood Workshop at Baton Baptist Church. Prior to the conference we enjoyed a fish supper with all the trimmings. Thanks to the men of Baton Baptist Church and the men from Fellowship Baptist Church for teaming up to prepare the meal. Also, we thank our leaders of each conference for the good job they did.

The Baptist Men's Prayer Breakfast held at the First Baptist Church of Hudson was also well attended. The program led by Stephen Starnes, from Crest View Baptist Church, spoke on "Promise Keepers", its purpose and aim.

Several of our men have been involved in mission projects in our association and other associations in our state. Thanks to all who are willing to serve.

This year our Disaster Relief Feeding Unit seemed to be limited to "Show and Tell". That is until Hurricane Fran made a visit to the Eastern part of the state on September 8, 1996. Then the call came to report to Aversboro Road Baptist Church in Garner, North Carolina for the purpose of preparing and serving food to the people there. Thanks to each of the fourteen persons who helped man the unit for those six days. We also had five others who helped on the State Baptist Feeding Unit at Wilmington and Goldsboro.

Also, We had four men to report to Wilmington to help in clean-up. Thanks to all who are willing to answer the call of helping others who are in need.

The Brotherhood Council desires your prayers throughout the year as we try to plan and involve men and boys in missions and mission action.

Royal Ambassadors/Challengers
Troy Smart, Director
Lakeview Baptist Church

This report is to inform all of the annual progress of the Associational RA/Challenger programs. My term of office began during the middle of the year; therefore, the information in this report will be as correct as I can recall.

1. RA/Challenger Conclave — The attendance was wonderful. Over 100 people enjoyed a program by Christian comedians, as well as a nice supper provided by the men of Yadkin Baptist Church. Union Baptist Church won the banner for the most present and Lakeview won the banner for the highest percentage present.

2. Basketball — There were approximately 14 teams which participated in the 1995-96 Challenger I & II Basketball Program. It was a very organized and successful program. At the banquet there were 6 that made decisions and rededications to our Lord.

3. Car Race — What can be said about this? It is the largest attraction (in my opinion) that we sponsor. The gym was packed and all enjoyed the day.

4. Track Meet — There were 7 churches in attendance and each church had a boy to qualify for the State Track Meet. North Catawba was first, Dudley Shoals was second and Union was third. Brother Earl Woods provided some good hotdogs to feast on for lunch.

5. Camparama — This was the only disappointment of our year. We had to postpone due to rain. It was rescheduled, by mistake, on the same weekend as the Carowinds Youth Rally. Three churches were represented at the Camparama. Dry Ponds placed first in the competition, Lakeview was second and Dudley Shoals was third. Approximately 38 attended the event.

6. Field Day — This event was a great success. Thanks to T.H. Pope and the 8 churches which were represented. Dry Ponds Baptist Church hosted this day of fun and fellowship.

In conclusion. . .the year has been a good one for the RA/Challenger Programs. One church has inquired on how to start an RA program and two others have inquired on how to start Challengers. The Associational RA leaders are currently working with these churches on these programs.

In closing I would like to thank the following people for their help: John Burns, Dale Fisher, Earl Woods, T.H. Pope, Rick Duffey, William and Sheila Klutz, and the fine outstanding ladies that work in the office. This year starts my first full year, and I want to pause to say this: I am honored and humbled by the privilege to serve in this office, as well as follow the path of John Burns. It is my prayer that I will serve as true and faithfully as those before me in the attempt to help bring boys to Jesus and teach them of His work through these mission programs. I am still a little unsure of the proper methods of performing my duties, so any help or ideas will be welcomed.

CHRISTIAN LIFE COUNCIL REPORT
Rev. Lynn Parsons, Director
Harris Chapel Baptist Church

The Christian Life Council sponsored a "Parade for the Hungry" on Saturday, October 7, 1995, that originated at Hudson Middle School and concluded at the First Baptist Church of Hudson. A total of $1,013.40 was contributed by six churches. Clark's Chapel Baptist Church won all four certificates offered: "Most Money Raised by a Church" ($301.17), "Most Money Raised by an Individual" (Samantha Baldwin of Clark's Chapel, $38.00), "Most Walkers" (17) and "Best Banner" (by Lori Jenkins of Clark's Chapel).

On Tuesday, April 16, 1996, the Lenoir City Council voted unanimously to call for a referendum on the sale of liquor-by-the-drink. The Christian Life Council moved quickly to form the "Concerned Citizens for a Drug Free Community" that worked long and hard to defeat the referendum. However, Lenoir voters approved liquor-by-the-drink by 317 votes (2,486 "For" and 2,169 "Against") on Tuesday, June 25. The Concerned Citizens group, representing a number of churches, will continue to work for the good of the county.

- Associational Staff

CLERK'S REPORT
Ann Hatton, Clerk
Kings Creek Baptist Church

FALL QUARTERLY (111th Annual) MEETING
of the
MESSENGERS
CALDWELL BAPTIST ASSOCIATION, INC.

Theme: "The Command to the Church:
WORSHIP, Disciple, Fellowship, Evangelize"

FIRST SESSION
North Catawba Baptist Church
Lenoir, North Carolina
Thursday, October 26, 1995

PROGRAM

6:55 P.M.	Prelude	Instrumentalists
7:00	Call to Worship	North Catawba Choir
7:05	Hymn No. 16: "O Worship the King"	Congregation Brooks Walker, Director
7:10	Theme Interpretation and Prayer	Dan Redding
7:15	Welcome	John Barnhardt
	Presentation of Gavels	Dale Fisher
7:20	Call to Order	
	Adoption of Program	
	Recognition of Visitors and Messengers	Bob Lowman
	Recognition of New Pastors and Staff	Dale Fisher
7:30	Hymn No. 197: "Rejoice, the Lord is King"	Congregation Brooks Walker, Director
	Collection of Registration Cards	Ushers
7:35	Two-hundred Years of Worship	Lisa Caviness
7:45	Worship through Missions	Joann Propst
	Local	Lillian Turnmire
	Prayer	Dean Harrold
	State	Marline Barnes
	Prayer	Howard Barnes
	Home	David Townsend
	Prayer	Mary Suddreth
	Foreign	Robert Livingston
	Prayer	Howard Hawkins
8:15	Hymn No. 14: "Praise to the Lord, the Almighty"	Congregation Brooks Walker, Director
8:20	Worship through Music	Brooks Walker
8:25	State of the Association: "God Is Calling Us"	Dale Fisher
9:00	Adjournment until Second Session	Bob Lowman
	Benediction	

PROCEEDINGS FIRST SESSION

1. Merle Chapman and Shirley Pless, from the North Catawba Baptist Church, presented an instrumental prelude as messengers and visitors gathered for the 111th Annual Meeting of the Caldwell Baptist Association.
2. The North Catawba Choir, under the direction of Rev. Brooks Walker, gave the call to worship.
3. The congregation sang "O Worship the King" led by Rev. Walker.
4. The theme for the meeting was "The Command to the Church: WORSHIP, Disciple, Fellowship, Evangelize". Dan Redding, Pastor of the Center Grove Church, gave the theme interpretation which focused on worship and led in prayer.
5. Rev. John Barnhardt gave the welcome and expressed special appreciation for those present sharing in the church's celebration of their 200th anniversary.
6. Director of Missions Dale Fisher expressed appreciation to the out-going Moderator, Robert Livingston, and presented him a plaque. He also welcomed the new Moderator, Bob Lowman, and presented him the associational gavel.
7. Moderator Lowman called the meeting to order, asked for the adoption of the program and recognized first time messengers and visitors.
8. New pastors and staff were recognized by Rev. Fisher. The following were present: Brian Cartee, Associate Pastor/Music of the Flemings Chapel Church; Rev. Phil Frady, Pastor of the Lower Creek Church; Rev. Dale Leonhardt, Pastor of the Blue Ridge Church; Rev. Doug Triplett, Pastor of the Nelson's Chapel Church; Rev. Howard Barnes, Interim Pastor of the Flemings Chapel Church; and Rev. Gwyn Sullivan, Interim Pastor of the College Avenue Church. After the introductions, Rev. Fisher led in prayer thanking God for these special people.
9. The congregation sang "Rejoice, the Lord is King" led by Rev. Walker. Following the hymn, registration cards were collected by the ushers.
10. Through narration and music, Rev. Brooks Walker, Minister of Music and Mrs. Lisa Caviness, Secretary of the North Catawba Church, told the story of North Catawba's two-hundred years of worship and service.

11. Joann Propst, Missions Development Director for the association, praised Caldwell Baptists for their volunteer efforts in missions this past year. A total of 485 Caldwell Baptists have been involved in volunteer missions this associational year.
    a. Lillian Turmmire, from the Gethsemane Church, gave highlights of her involvement with the Hospital Ministry which is coordinated by Local Missions Promotion and Projects Director, Darlene Townsend. Dean Harrold, Pastor of the Poovey's Chapel Church, led in prayer following her testimony, praying specifically for local mission endeavors.
    b. Marline Barnes, from the Friendship Church, shared her experiences working at Camp Caswell. This endeavor is coordinated by State Missions Promotion and Projects Director, Floyd Annas. Rev. Howard Barnes led in prayer for State Missions following her comments.
    c. This summer the association sponsored a Home Missions Trip to Chapmanville, West Virginia. David Townsend, from the Buffalo Cove Church, shared his involvement in that trip. Home Missions Promotion and Projects Director is Marlene Alexander. Mary Suddreth, from the Clover Church, led the prayer for Home Missions.
    d. Robert Livingston, Pastor of the Yadkin Church and Foreign Missions Promotion and Projects Director, shared highlights of the upcoming five-year partnership with Southern Africa. If this partnership is approved by the Baptist State Convention at their Annual Meeting in November, Rev. Livingston and Rev. Fisher will accompany other leaders to Africa for a planning trip for the partnership. Dr. Howard Hawkins led in prayer for Foreign Missions.
12. Rev. Walker led the congregation as they sang "Praise to the Lord, the Almighty".
13. Rev. Walker sang "I Will Praise the Lord" as the special music.
14. The "State of the Association" was delivered by Rev. Fisher. His message was entitled "God Is Calling Us". He used Acts 2: 37-47 as his text. The points of his message were in accordance with the theme reminding us that God is calling us to Worship, Disciple, Fellowship and Evangelize.
15. Moderator Lowman adjourned the meeting and led in prayer.

SECOND SESSION
First Baptist Church
Lenoir, North Carolina
Friday, October 27, 1995

PROGRAM

8:55 A.M.	Prelude	Instrumentalist
9:00	Hymn No. 2: "Holy, Holy, Holy"	Congregation Thomas Hinton, Director
9:05	Scripture and Prayer	Dale Leonhardt
9:10	Welcome	David Smith
9:15	Call to Order Recognition of Visitors, Messengers, New Pastors and Staff	Bob Lowman
9:20	Reports:	
	Clerk	Ann Hatton
	Treasurer	Jack Spainhour
	Board of Directors	Robert Livingston
	Bible Course	Dale Fisher
9:25	Recommendations:	
	Missions Development Council	Joann Propst
	Nominating Committee	Jack Sprinkle
	Personnel Committee	Don Ingle
	Properties Committee	Fred King
	Strategy Committee	David Smith
9:35	Miscellaneous Business and Announcements	Messengers
9:40	Hymn No. 247: "Come, Thou Almighty King"	Congregation Thomas Hinton, Director
	Collection of Registration Cards	Ushers
9:45	Worship through Music	Bob and Karla Lowman
9:50	Baptist World Alliance	Floyd Annas
10:00	Foreign Mission Board	Mary Small
10:05	General Board	Roger Mercer
10:10	Hymn No. 161: "Crown Him with Many Crowns"	Congregation Thomas Hinton, Director
10:15	"Skit"	Dan Redding
10:20	Associational Ministries:	
	Stewardship	Elsie Angley

Discipleship . . . . . Robert Weathers
Sunday School . . . . . Phil Duncan
Pastoral Ministries . . . . . Tom Small
Woman's Missionary Union . . . . . Alma Helton

10:50 Hymn No. 10: "How Great Thou Art" . . . . . Congregation
Thomas Hinton, Director

10:55 Senior Adult Choir Concert . . . . . Ken Little, Director

11:30 Adjournment of the 111th Annual Meeting . . . . . Bob Lowman
Instructions for Lunch and Prayer of Blessing

PROCEEDINGS SECOND SESSION

1. Organist, Janet Conway, played the prelude as messengers and visitors gathered for the final session of the Fall Quarterly (Annual) Meeting.
2. Thomas Hinton, Minister of Music for the host church, led the congregation as they sang "Holy, Holy, Holy".
3. Dale Leonhardt, Pastor of the Blue Ridge Church, read Scripture from Psalms and led in prayer.
4. The welcome and instructions for lunch were given by host pastor David Smith.
5. The meeting was called to order by Moderator Lowman.
6. Reports from the Clerk and Treasurer were shared with the messengers as information. Rev. Fisher also reported on the Bible Course which is being financed by sources outside the school system. To date contributions have exceeded $10,000.00. The needed income for the year is $17,000.00. Churches were urged to place this item in their budgets.
7. The following recommendations were brought before the messengers. Each recommendation was voted on and approved. There was no discussion on any item.
   a. Missions Development Council — Joann Propst, Director
   The Missions Development Council recommends that the Messengers to the 111th Annual Meeting of the Caldwell Baptist Association give approval for a home missions project to Dallas, Texas. The project will take place July 12 through July 20, 1996.
   b. Personnel Committee — Don Ingle, Chairman
   The Personnel Committee presented copies of the finalized proposed Personnel Polices and proposed job descriptions for the director of missions, administrative assistant and financial secretary. These documents were present to the Messengers for their consideration. Vote and questions will be taken on these items at the Winter Quarterly Meeting of the Messengers which will be held at the Clover Baptist Church in Granite Falls on January 25, 1996 at 7:00 p.m.
   c. Properties Committee — Fred King, Chairman

RECOMMENDATIONS
Jointly Presented by the Finance and Properties Committees

The Finance and Properties Committees met jointly on two occasions to discuss specific needs at the Baptist Center. Therefore, the two committees jointly make the following recommendations. The cost of each of these recommendations would be paid out of current reserves.

Recommendation No. 1

The roof on the Baptist Center is twenty-five years old. Some leaking has started around the perimeter of the roof and more serious leaking is anticipated.

The Finance and Properties Committees recommend that the roof be replaced by the Barger-Ashe Roofing Company of Lenoir for $10,800.00. This would involve a complete tear-off of the old roof down to the tectum decking. The roof would be replaced with built-up asphalt on a gravel surface. This would be the same system that is currently on the 3,600 square feet of roof.

Recommendation No. 2

The panel trim around the top of the building is also twenty-five years old. It is beginning to pull loose from the building and has actually fallen off in one place. The trim needs to be reattached and possibly replaced in certain areas.

The Finance and Properties Committees recommend that the trim be repaired and/or replaced as needed by Taylor Brothers of Lenoir. The cost of the project should not exceed $1,500.00.

Recommendation No. 3

It has been nearly nine years since the interior of the Baptist Center was painted. Time has come for it to be done again.

The Finance and Properties Committee recommend that Fred R. Nelson of Hudson be granted permission to paint the interior of the building at a cost of $1,700.00. This price includes the cost of paint, painting materials and labor.

d. Strategy Committee — David Smith, Chairman

Proposed Amendments to the Association's Constitution and Bylaws

The following amendments to the Constitution and Bylaws of the Caldwell Baptist Association, Inc. were presented to the Messengers as information during their Summer Quarterly Meeting on July 27, 1995. The amendments have gone through the proper procedure for presentation, discussion and vote on October 27 during the 111th Annual Meeting.

Constitution and Bylaws
of the
Caldwell Baptist Association, Incorporated

Constitution
Article IV: Purpose Statement

We associate ourselves to assist member churches in fulfilling the Great Commission of Christ through fellowship, education and mission involvement.

(Change "Purpose" to "Mission". The word "mission" is a more appropriate term in modern usage.)

Bylaws
Article III: Finances

Section 3. The treasurer is to present to the messengers a current financial report clearly showing all receipts and disbursements during each quarterly meeting of the association. During the quarterly meeting in October, an annual financial report is to be presented. The treasurer is to provide a monthly financial report in the associational newsletter including the contributions of each church in the association.

(Delete the underlined sentence. This will allow more space in the newsletter.)

Article V: Meetings

Section 1. The messengers of the association meet quarterly to receive information and reports and to transact the business of the association. The meetings are held in October (Fall Meeting), January (Winter Meeting), April (Spring Meeting), and July (Summer Meeting). The meetings in January, April and July are night meetings which are held on the fourth Thursday of each month. The meeting in October is considered the Annual Meeting of the association and is conducted on the fourth Thursday and Friday of October.

The first session of the Annual Meeting is held on Thursday night. The second (final) session is conducted on Friday morning, concluding at lunch. The annual meeting is to be held in one church on Thursday and in another church on Friday. The association is responsible for providing lunch for the messengers on Friday. The association has the option of charging for the meal on a cost recovery basis, or may pay for the meal out of the associational budget.

(Delete the underlined sentence. This will allow the Associational Meetings Committee to have the Annual Meeting in one church.)

Article VII: Organization and Leadership

E. CHURCH ASSISTANCE PROGRAMS

2. Councils:

c. The Discipleship Training Council assists the churches in starting, improving and expanding Christian discipleship through their Discipleship Training programs.

(Delete underlined word. The word "training" is being dropped throughout the conventions. The reason is that discipleship and training are fairly synonymous in meaning.)

F. FELLOWSHIP GROUPS

2. Groups:

d. The Ministers and Wives' Quarterly Fellowship Group is for all Caldwell Baptist Ministers and their spouses.

(Delete underlined word. The committee that plans the fellowships would like to offer two fellowships instead of four.)

8. During the time for miscellaneous business and announcements the following two announcements were made. 1) The First Baptist Church of Whitnel will conduct eight days of revival beginning November 12, 1995. 2)The Promise Keepers Convention will be held in Atlanta, Georgia in February.
9. Following the hymn, "Come, Thou Almighty King", which was led by Thomas Hinton, the ushers collected the registration cards.
10. Bob and Karla Lowman from the Kings Creek Church sang "Make Us One" as the special music.
11. Floyd Annas shared highlights of his trip to Argentina where he and five other Caldwell Baptists attended the 1995 Baptist World Alliance. The theme of the Alliance was "make us one". The next Baptist World Alliance will be held in Australia.
12. Greetings and information were shared by Mary Small about the Foreign Mission Board. The Board is celebrating their 150th anniversary this year and currently receives about 46% of their operating funds from the Lottie Moon Christmas Offering. Mrs. Small also extended greetings from her father, Rev. R. B. Burnette, who currently resides at Lenoir Living Center.
13. The congregation sang "Crown Him with Many Crowns" led by Thomas Hinton.
14. A skit illustrating The Great Commission was shared by Dan Redding. Through congregation participation he illustrated how best to grown a church through evangelistic witnessing.
15. Short comments on past and upcoming events of the following associational ministries were shared by their directors. Stewardship by director Elsie Angley, Discipleship by director Bob Weathers, Sunday School by director Phil Duncan, Pastoral Ministries by director Tom Small and Woman's Missionary Union by director Alma Helton.
16. Thomas Hinton led the congregation as they sang "How Great Thou Art".
17. The Associational Senior Adult Choir, under the direction of Ken Little and accompanied by pianist Gail Little, presented the musical "A Time to Remember".
18. Moderator Lowman adjourned the meeting, gave instructions for lunch and led in prayer.

ATTENDANCE
162 Messengers — 55 Visitors — 247 Total Present
There were 32 pastors present and 43 churches represented

*Baton - 4
*Blue Ridge - 2
*Buffalo Cove - 4
Calvary - 1
*Center Grove - 6
*Central - 3
*Clarks Chapel - 8
Clover - 2
*College Avenue - 8
*Concord - 1
*Dudley Shoals - 9
*Fellowship - 5
*Flemings Chapel - 2
*Friendship - 7
*Gethsemane - 4
*Hartland - 5
*Hudson First - 3
Indian Hills - 1
*Kings Creek - 4
*Lakeview - 8
*Lenoir First - 5
*Lower Creek - 8
*Meadowbrook - 6
*Miller Hill - 6
*Mount Zion - 12
Mountain Grove - 1
*Mountain View - 2
Mulberry - 2
*Nelsons Chapel - 4
*North Catawba - 21
Oak Grove - 2
Piney Grove - 2
*Pooveys Chapel - 1
*Pooveys Grove - 4
*Rhodhiss First - 3
*Setzer Creek - 6
Sunrise - 2
Union - 4
*Union Grove - 7
West Lenoir - 1
*Whitnel First - 12
*Yadkin - 8
Yadkin Valley - 2
Visitors - 39
*Pastor Present

WINTER QUARTERLY MEETING
of the
MESSENGERS
CALDWELL BAPTIST ASSOCIATION, INC.

Thursday, January 25, 1996 — 7:00 P.M.
Clover Baptist Church
Granite Falls, North Carolina

Theme: "The Command to the Church:
Worship, DISCIPLE, Fellowship, Evangelize"

PROGRAM

7:00pm Call to Worship/Hymn No. 41: "To God Be the Glory" . . . . . Congregation
7:05 Scripture Reading and Prayer . . . . . Dean Harrold
7:10 Welcome . . . . . William McNeill

7:15	Call to Order	David Smith
	Adoption of Program	
	Recognition of visitors and first time messengers	
	Recognition of new pastors and staff	Dale Fisher
7:20	Reports:	
	Clerk	Ann Hatton
	Treasurer	Jack Spainhour
7:25	Recommendations:	
	Finance Committee	Neil Annas
	Missions Development Council	Joann Propst
	Nominating Committee	Gary Teague
	Personnel Committee	Don Ingle
	Properties Committee	Fred King
	Strategy Committee	Ron Beane
7:40	Miscellaneous Business and Announcements	Messengers
7:45	Mission Emphases:	
	Caswell	Floyd Annas
	Dallas, Texas	Marlene Alexander
7:55	Hymn No. 193: "There Is Power In the Blood"	Congregation
	Collection of Registration Cards	
8:00	Special Emphases:	
	Brotherhood	Zeno Hames
	Deacon Workshop	Auray Lail
	Evangelism	Duane Kuykendall
	Prayer	Roger Parker
	VBS	Nancy Martin
8:15	Home Mission Board	Ella Keller
8:25	Special Music	David Young
8:30	"Our Family of Churches Working Together"	Dale Fisher
9:00	Adjournment of the Winter Quarterly Meeting	David Smith
	Benediction	

PROCEEDINGS

1. The congregation sang "To God Be the Glory" for the Call to Worship as messengers and visitors gathered for the Winter Quarterly Meeting of the Caldwell Baptist Association, Inc. The hymn was led by David Young, Minister of Music for the host church.
2. Rev. Dean Harrold, who is currently serving as the Associate Pastor of the Clover Church, read scripture from Matthew 28: 18-20 and led in prayer.
3. Rev. William "Bill" McNeill, Pastor of the Clover Church, gave the welcome.
4. Vice-moderator David Smith called the meeting to order, asked for the adoption of the program and recognized first time messengers and visitors.
5. New pastors and staff were recognized by Director of Missions Dale Fisher. Those present were pastors who have been in the association for some time but are currently serving in new positions. Rev. Dean Harrold is the new Associate Pastor at Clover Church and Rev. Stanley Townsend is serving as the Interim Pastor for the Poovey's Chapel Church. Rev. Fisher also led the congregation in prayer, remembering Rick Crouse, pastor of the Dry Ponds Church and the family of pastor Terry Strugill from Burke County.
6. Reports from the associational clerk and treasurer were shared with the messengers as information.
7. The following recommendations were presented by various committees and councils. All recommendations were voted on and approved by the messengers without question or opposition.

   a. Finance Committee — Neil Annas, Chairman

   On December 21, 1995, Ann Hatton, the association's Administrative Assistant, had surgery for a herniated lumbar disk. Because of the pain and surgery of the ruptured disk, Ann has had to miss roughly four work weeks. During her absence, Judy Brittain, the association's Financial Secretary, has been working full time. Judy normally works twenty-five hours each week. She has worked roughly fifty additional hours, or the equivalent of two work weeks extra.

   The Finance Committee, upon recommendation of the Personnel Committee, recommends that Judy be paid an additional two weeks of income for the extra hours. If Judy should have to work any additional hours due to Ann's illness which is not anticipated, then the Finance Committee would like permission to pay her according to the hours worked or to give her time off to compensate for the extra hours.

   b. Missions Development Council — Joann Propst, Director

   The Missions Development Council recommends that the Caldwell Baptist Association, Inc., in cooperation with the Concord Baptist Church and the Baptist State Convention of North Carolina, jointly assist with

the financial needs of the Hispanic Mission located in Granite Falls. The mission is sponsored by the Concord Baptist Church and meets in the house once used as the church parsonage. The financial assistance would be used primarily for the support of the pastor, Reynaldo Cantu.

The financial assistance would be divided equally between the association, church and convention on an annual twenty percent declining scale for a period of five years. The Home Mission Board of the Southern Baptist Convention would pay half of the money furnished by the Baptist State Convention. Each group would pay up to $6,000.00 ($500.00) per month in 1996, up to $4,800.00 ($400.00 per month) in 1997, up to $3,600.00 ($300.00 per month) in 1998, up to $2,400.00 ($200.00 per month) in 1999 and up to $1,200.00 ($100.00 per month) in 2000, at which time the commitment would cease. The total amount of money the association would pay over five years would be up to, but no more than, $18,000.00.

In order to receive money from the Baptist State Convention and the Home Mission Board, it is required that the sponsoring church and the local association participate in the support. Currently, the mission is paying Pastor Cantu one-hundred dollars per week in salary. In order to continue and expand the work of the mission, more financial assistance is needed. The association's Finance Committee has approved this recommendation.

c. Nominating Committee — Rev. Jack Sprinkle, Chairman (Recommendation presented by Dale Fisher on behalf of Chairman Sprinkle).

1996-97 Church Assistance Program Directors
October 1, 1996 - September 30, 1997

Brotherhood - Earl Woods (Mt. Zion)
Christian Life - Rev. Lynn Parsons (Harris Chapel)
Discipleship - Rev. Mark Blair (Friendship)
Evangelism - Dr. Duane Kuykendall (Mt. Zion)
Family Ministry - Rev. Michael Isaacs (Hudson First)
Media Library - Bobbie Watson (Miller Hill)
Missions Development - Joann Propst (Rhodhiss First)
Music Ministry - Rev. Sherrill German (Yadkin)
Pastoral Ministries - Rev. Tom Small (Buffalo Cove)
Prayer - Rev. Roger Parker (Baton)
Seminary Extension - Kathryn Cloer (Friendship)
Sunday School - Dr. Doug Jordan (Lower Creek)
Woman's Missionary Union - Dot Land (Hudson First)

d. Personnel Committee — Rev. Don Ingle, Chairman
For more than two years the Personnel Committee has worked in preparing Personnel Policies and revised Job Descriptions for our employees. On October 27, 1995, the proposed policies and descriptions were presented as information to the Messengers during their 111th Annual Meeting. The purpose in presenting the information three months ago was to give Messengers ample time to study the lengthy document.

The Personnel Committee recommends that the Messengers approve the Personnel Policies and Job Descriptions as printed. A copy of the policies and job descriptions are on file at the Baptist Center. They have been placed in the association's Operation Manual. A copy of the documents may be obtained by contacting the associational office.

e. Properties Committee — Fred King, Chairman

The Properties Committee, with the approval of the Finance Committee, recommends that a 30' X 40' garage be built on the upper section of the parking lot behind the Baptist Center. The building would be block construction with inside ceiling truss. Three 10' x 10' commercial metal doors, plus a 3' X 7' masonry steel door with security dead bolt lock for a side entrance would be included. The foundation would be poured to allow brick veneer in the future if desired. A water faucet, laundry tub, six fluorescent eight foot lights, a plywood ceiling with insulation overhead would be on the inside. The outside of the building would be painted with guttering installed.

It is recommended that the Paul Miller Construction Company of Hudson build the garage for $24,921.00 and that Mr. Fred Painting Service of Hudson do the outside painting for $1,850.00 (two coats) and, if needed, the inside (two coats) for an additional $2,350.00. The total project should not exceed $30,000.00.

There is a great need for a garage at the Baptist Center to store the association's van and disaster relief trailer. In addition, storage space is needed for such things as the association's RA/Challenger race tracks,

tables and chairs. The building would be large enough to take care of present and foreseeable future storage needs.

f. Strategy Committee — Dr. David Smith, Chairman (The recommendation was presented by Committee Member, Ron Beane, on behalf of Chairman Smith.)
The following amendments to the Bylaws of the Caldwell Baptist Association, Inc. were presented to the Messengers as information during their Fall Quarterly (111th Annual) Meeting on October 27, 1995. The amendments have gone through the proper procedure for presentation, discussion and vote on Thursday, January 25, 1996 during the Winter Quarterly Meeting of the Messengers at Clover Baptist Church.

Recommendation No 1

Current Reading:

Article I: Administrative Policies

Section 1. The associational staff is responsible for scheduling the use of the Baptist Center in Lenoir and the Caldwell Cottage at Ridgecrest.

Proposed Reading:

Article I: Administrative Policies

Section 1. The associational staff is responsible for scheduling the use of the Baptist Center, the association's van, and all other associational properties available for use.
(changed the underlined wording)

Recommendation No. 2

Delete the entire current section on personnel and replace with the following statements. The current reading is found on pages 118-120 of the 1994 Annual Minutes.

Article VII: Organization and Leadership

Section 1.
B. PERSONNEL
1. Positions:

In addition to a Director of Missions, the association employs other personnel as needed to help fulfill its mission.

2. Policies:

Located in the association's Operations Manual are policies relating to all employees and job descriptions for each position.

Recommendation No. 3

Article VII: Organization and Leadership

Section 1.
D. ADMINISTRATIVE SERVICES
3. Board of Directors:

a. The Board of Directors acts as the legal agent of the association. Its duties are to: (1) serve as legal representative of the association; (2) act as directed by the associational messengers in handling legal matters; (3) oversee the total insurance plan of the association; (4) hold in trust any property, money, endowment or other securities of the association; (5) exercise the power, under the instruction of the associational messengers, to hold, buy, sell, and convey property, both real and personal, and to sign all papers necessary for the purchase of conveyance; and to (6) act in behalf of the associational messengers, under unusual and extreme circumstances, giving a full report to the messengers as soon as possible to explain action taken.

The Board of Directors consists of eleven members. Serving are the five officers of the association, plus six other members, one from each of the six associational districts. The six associational district members are each elected for a three-year term with the terms rotating, so that only two members are elected each year. The Moderator serves as the presiding officer of the board. The Board of Directors meets annually in October and at other times as necessary.

Proposed Reading:

3. Board of Directors:

a. . . .purchase or conveyance; (6) assist the Personnel Committee with actions regarding employee dismissal; and to (7) act in behalf. . .

(Change the current number 6 to number 7. Add the phrase dealing with employees.)

8. No miscellaneous business or announcements were shared with the messengers.
9. Mission emphases were shared by Floyd Annas, State Missions Promotion and Projects Director and Marlene Alexander, Home Missions Promotion and Projects Director. Mr. Annas will lead a group going to Fort Caswell on February 25-March 1. The Home Mission project, which will be lead by Mrs. Alexander, will be a trip to Dallas, Texas on July 12-20. Each director shared needs of each project and encouraged Caldwell Baptists to participate in the events.
10. The congregation sang "There Is Power In the Blood" led by David Young. Following the hymn, the ushers collected the registration cards.
11. Reports were shared on projects sponsored by the Brotherhood Council, the Pastoral Ministries Council, the Evangelism Council, the Prayer Council and the Sunday School Council.
12. Ella Keller, Home Missions Board Representative, brought greetings and updated information from the Board. In 1995 the HMB celebrated their 150th birthday and moved to their new office in Alpharetta, Georgia. The Board also expressed much excitement over the 1996 Olympics which will be held in Atlanta. Because of the large number of people and varied cultures the Olympics will attract, the Board feels they will have a wonderful opportunity to do global missions right at home.
13. The special music was presented by soloist David Young.
14. Rev. Fisher led the messengers in a time of focusing on "Our Family of Churches Working Together". The congregation was asked to divide into groups and spend time sharing observations and suggestions in each of the following three areas: The local church, the community and the association. The messengers were asked to consider the needs and concerns in these areas and what our churches can do to help address these needs or concerns. The written observations will be compiled and used by the associational leadership as they begin annual planning. Rev. Fisher closed with prayer asking for God's guidance in His divine plan.
15. Vice-Moderator Smith adjourned the meeting and led in prayer.

ATTENDANCE
121 Messengers — 17 Visitors — 163 Total Present
There were 25 pastors present and 42 churches represented

*Baton - 2
Blue Ridge - 1
*Buffalo Cove - 2
*Calvary - 1
*Cedar Rock - 4
Center Grove - 2
*Central - 2
Clarks Chapel - 10
*Clover - 11
College Avenue - 7
*Concord - 1
Dry Ponds - 2
*Dudley Shoals - 5
Fellowship - 4
Flemings Chapel - 2
*Friendship - 3
*Gethsemane - 3
Granite Falls First - 1
Green Valley - 3
*Hartland - 3
*Hudson First - 3
Kings Creek - 2
*Lakeview - 4
Livingston Memorial - 4
*Lenoir First - 3
*Lower Creek - 7
*Meadowbrook - 5
*Miller Hill - 4
*Mount Zion - 8
Mountain Grove - 5
Mulberry - 4
Nelsons Chapel - 2
*North Catawba - 4
*Oak Grove - 4
Piney Grove - 2
*Poovey's Chapel - 6
*Poovey's Grove - 5
*Rhodhiss First - 3
*Setzer Creek - 4
Union - 1
Union Grove - 4
Whitnel First - 6
*Yadkin - 6
Visitor - 1
*Pastor present

SPRING QUARTERLY MEETING
of the
MESSENGERS
CALDWELL BAPTIST ASSOCIATION, INC.

Thursday, April 25, 1996 — 7:00 P.M.
Crest View Baptist Church
Lenoir, North Carolina

Theme: "The Command to the Church:
Worship, Disciple, FELLOWSHIP, Evangelize"

PROGRAM

7:00pm	Call to Worship	First Baptist Hudson Quartet
7:05	Theme Interpretation and Prayer	David Boan
7:10	Welcome	Keith Shorter
7:15	Call to Order	
	Adoption of Program	
	Recognition of Visitors and First Time Messengers	Bob Lowman
7:20	Recognition of New Pastors and Staff	Dale Fisher
	Hymn No. 294: "Let Others See Jesus in You"	Congregation
	Collection of Registration Cards	Ushers
7:25	Recommendations:	
	Christian Life Council	Lynn Parsons
	Nominating Committee	Jack Sprinkle
	Strategy Committee	David Smith
7:30	Reports:	
	Clerk	Ann Hatton
	Treasurer	Jack Spainhour
7:40	Associational Ministries:	
	Family Ministry	Michael Isaacs
	Media Library	Bobbi Watson
	Music Ministry	Sherrill German
7:55	Denominational Ministry:	
	Baptist Hospital	Howard Hawkins
8:05	Miscellaneous Business and Announcements	Messengers
8:10	Hymn No. 254: "Leaning on the Everlasting Arms"	Congregation
8:15	Fellowship through Prayer	Roger Parker
8:20	Music	First Baptist Hudson Quartet
8:25	Message: "Easy Yokes, Light Loads" — Scripture: Matthew 11: 16-30	Jack Glasgow
8:50	Adjournment of the Spring Quarterly Meeting	Bob Lowman
	Benediction	

~ Time of Fellowship ~

PROCEEDINGS

1. The First Baptist Church of Hudson Quartet gave the call to worship of the Spring Quarterly Meeting with two selections. Members of the Quartet are Bob Poarch, Jerry Turner, Charlie Shaver, Bob Knight and Michael Riggs as pianist.
2. David Boan, pastor of College Avenue Church, gave the theme interpretation using Acts chapter 2 as his scripture and led in prayer.
3. The welcome from the host church was given by their pastor, Keith Shorter.
4. Moderator for the association, Bob Lowman, called the meeting to order asked for the adoption of the printed program and recognized first time messengers and visitors. Motion was made and seconded to accept the program as printed.
5. New pastors, interim pastors and new staff were recognized by director of missions, Dale Fisher. David Boan, new pastor of the College Avenue Church, was recognized by Rev. Fisher. Rev. Fisher also made comment on the upcoming South Africa partnership which is being sponsored by the North Carolina Baptist State Convention and the purchase of a phonetree by the association which will be implemented in the forthcoming weeks.
6. The congregation sang "Let Others See Jesus in You" led by Tammy Haigler followed by the collection of registration cards.
7. The following recommendations were presented and approved:
   a. Christian Life Council Director, Lynn Parsons gave the following recommendation: Motion to accept the recommendation was made by Billy Rivers and seconded by Tom Small. Those present unanimously agreed.

      On Tuesday, April 16, 1996, the Lenoir City Council voted unanimously to call for a referendum on the sale of liquor by the drink. The vote is currently scheduled for June 25. Only registered voters who live within the city limits of Lenoir will be eligible to vote.

      The last referendum on liquor by the drink was held on September 8, 1992 and was defeated by only one-hundred votes. Other referendums have been defeated through the years with the margin of victory decreasing with each election.

      As Christians we should be concerned about this referendum. The Bible speaks against strong drink, and the damage caused by alcohol in our society, particularly in families, is overwhelming. In addition, Caldwell Baptists have stood against similar referendums in the past.

Therefore, the Christian Life Council recommends that the Messengers to the Spring Quarterly Meeting of the Caldwell Baptist Association, Inc., meeting with Crest View Baptist Church on Thursday, April 25, 1996, take the following actions.

1. Give the Christian Life Council permission to join selected anti-liquor groups in an effort to defeat this referendum. It is understood that the Council will demonstrate a Christlike attitude and behavior in all that is said and done as they represent the association in this campaign.
2. Grant permission for the associational staff to assist the Council in this effort, mainly through help with meetings and mailings.
3. Allow the Financial Secretary to establish a designated account to receive and disburse funds for use in the campaign.
4. Allow the Council to use the remaining balance in their budgeted amount of $2,000.00 in the 1995-96 Associational Budget for this effort.

Rev. Parsons also introduced Rev. John Jernigan. Rev. Jernigan has agreed to be the spokesperson of the "Concerned Citizens for a Drug-Free Community" organization.

b. The 1996-97 Associational Leadership was presented by Nominating Committee Chairman, Jack Sprinkle. Motion was made by Tom Small and seconded by Jack Spainhour to accept the recommendation. The recommendation was unanimously approved by the messengers. The complete report of that committee will be printed in full in the 1996 Annual Minutes of the Caldwell Baptist Association, Inc.

c. The following recommendation from the Strategy Committee was presented by committee chairman David Smith. After a motion and a second this recommendation was also approved by the messengers.

The following amendments to the Bylaws of the Caldwell Baptist Association, Inc. were presented to the Messengers as information during their Winter Quarterly Meeting on January 25, 1996. The amendments have gone through the proper procedure for presentation, discussion and vote on Thursday, April 25, 1996 during the Spring Quarterly Meeting of the Messengers at Crest View Baptist Church.

BYLAWS

Article VII: Organization and Leadership

Section 1. The association is organized into six levels of operation: Governing, Personnel, Coordinating, Administrative Services, Church Assistance Programs and Fellowship Groups.

E. CHURCH ASSISTANCE PROGRAMS

1. The work of the ...
2. Councils:
   - a. The Brotherhood Council ...
   - b. The Christian Life Council...
   - c. The Discipleship Council ...
   - d. The Evangelism Council ...
   - e. The Family Ministry Council ...
   - f. The Media/Library Council ...
   - g. The Missions Development Council ...
   - h. The Music Ministry Council ...
   - i. The Pastoral Ministries Council ...
   - j. The Prayer Council ...
   - <u>k.</u> <u>The Recreation Council assists churches in providing recreation methods, materials, services, and experiences and is available to other associational organizations wishing to use recreation in accomplishing their particular tasks.</u>
     (Delete the Recreation Council as a program of the association. The work of the council will be assumed by the Family Ministry Council.)
   - <u>k.</u> The Seminary Extension Council ...
   - <u>l.</u> <u>The Stewardship Council assists the churches in the development of individual and corporate stewardship.</u>
     (Delete the Stewardship Council as a program of the association. The work of the council will be assumed by the Discipleship Program Council.)
   - <u>l.</u> The Sunday School Council ...
   - <u>m.</u> The Woman's Missionary Union Council ...

   (Revise lettering because of deletions.)

8. The Clerk and Treasurer's report was presented to the messengers as information.

9. Mike Isaccs, director of the Family Ministry Council; Bobbi Watson, director of the Media Library Council and Sherrill German, director of the Music Ministry Council gave reports from their councils. Each director gave highlights of past activities along with a promotion of upcoming events. They also offered assistance to any church which might have a need on an individual basis.
10. Howard Hawkins, associational representative of the North Carolina Baptist Hospital, shared statistics from the hospital.
11. The following items were shared during miscellaneous business:
    a. Don Ingle, chairman of the Personnel Committee, recognized Dale Fisher, Director of the Caldwell Baptist Association, Inc., on his tenth anniversary with the association. Rev. Fisher came to Caldwell Association on April 1, 1986. In honor of his anniversary Rev. Fisher was presented a check for $500.00. Chairman Ingle asked messengers to stand to show approval of the action. The action was unanimously approved by the messengers.
    b. Bob Lowman gave a report on the activities of the Promise Keepers, which is an organized for Christian men.
    c. Rhon and Jennifer Winkler, who are recent graduates of Southern Seminary, were introduced by Robert Livingston. Ron is available for supply, interim or the pastorate.
12. Tammy Haigler led the congregation as they sang "Leaning on the Everlasting Arms".
13. Roger Parker, director of the Prayer Ministry, led the congregation in prayer. He prayed specifically for the city of Lenoir and the entire county as the liquor-by-the-drink issue and other moral issues in our communities are faced.
14. The First Baptist Church of Hudson Quartet sang "He Touched Me" for the special music.
15. Rev. Jack Glasgow, pastor of the Zebulon Baptist Church, was the guest speaker. He used as his text Matthew 11: 16-30. The title of his message was "Easy Yokes, Light Loads". He shared three burdens God expects us to bear. They are 1) mutual care for one another; 2) the burden of missions; 3) the burden of evangelism.
16. Bob Lowman adjourned the meeting and led in prayer.
17. Following dismissal Crest View Baptist Church hosted a time of fellowship. Messengers and visitors enjoyed food and fellowship with fellow Christians.

ATTENDANCE
117 Messengers — 19 Visitors
136 Total Present
There were 17 pastors from 39 churches

*Baton - 1
Calvary - 1
*Clarks Chapel - 8
Concord - 1
Friendship - 6
*Green Valley - 3
*Hudson First - 13
*Lakeview - 5
Meadowbrook - 3
Mountain Grove - 3
North Catawba - 3
Pooveys Chapel - 3
Union Grove - 2
Blue Ridge - 1
*Center Grove - 1
Clover - 2
*Crest View - 6
*Gethsemane - 3
*Harris Chapel - 1
Indian Hills - 3
Livingston Memorial - 2
Miller Hill - 1
*Mountain View - 2
Oak Grove - 3
Rhodhiss First - 1
Whitnel First - 4
Visitors -3
*Buffalo Cove - 2
*Central - 2
*College Avenue - 7
*Dudley Shoals - 6
Granite Falls First - 2
Hartland - 2
*Kings Creek - 2
*Lenoir First - 2
Mount Zion - 10
Mulberry - 1
Piney Grove - 2
Union - 4
*Yadkin - 9

SUMMER QUARTERLY MEETING
of the
MESSENGERS
CALDWELL BAPTIST ASSOCIATION, INC.

Thursday, July 25, 1996 — 7:00 P.M.
Temple Hill Baptist Church

Theme: "The Command to the Church:
Worship, Disciple, Fellowship, EVANGELIZE"

PROGRAM

7:00 P.M.	Call to Worship: "I Call It Home"	Robert Helton
7:05	Theme Interpretation	Sam Craven
	Welcome	Charles Murrell
7:10	Call to Order	
	Adoption of Program	
	Recognition of Visitors and Messengers	Bob Lowman
7:15	Recognition of New Pastors and Staff	Dale Fisher

	Hymn No. 92: "There Is A Fountain"	Congregation
	Collection of Registration Cards	Ushers
7:20	Reports:	
	Clerk	Ann Hatton
	Treasurer	Jack Spainhour
7:25	Special Projects:	
	Bible Course	Dale Fisher
	Texas Mission Project	Marlene Alexander
7:35	Recommendations:	
	Associational Meetings Committee	Dan Redding
	Associational Council	Dale Fisher
	Finance Committee	Neil Annas
	Nominating Committee	Jack Sprinkle
7:45	Miscellaneous Business and Announcements	Messengers
7:50	Associational Ministries:	
	Christian Life	John Jernigan
	Seminary Extension	Kathryn Cloer
8:00	Denominational Emphasis: Campbell University	Dr. Glenn Jonas
8:15	Hymn No. 265: "It Is Well with My Soul"	Congregation
8:20	Family of Churches Praying Together	Dale Fisher
8:25	Special Music: "His Kind of Love"	Pat Greene
8:30	Message: "South Africa"	Brad Mitchell
9:00	Adjournment of the Summer Quarterly Meeting	Bob Lowman
	Benediction	

PROCEEDINGS

1. Robert Helton sang "I Call It Home" for the call to worship as messengers and visitors gathered for the Summer Quarterly Meeting.
2. Sam Craven, pastor of the Union Grove Baptist Church, gave the theme interpretation. He used Mark 16: 15 and Acts 1: 8 as his scripture references.
3. Pastor of the host church, Charles Murrell, gave the welcome.
4. Moderator Bob Lowman called the meeting to order, asked for the adoption of the program and recognized visitors and messengers. The program was adopted as printed.
5. Director of Missions Dale Fisher recognized new pastors and staff. Sam Craven, the new pastor at Union Grove Baptist Church, was the only new staff person present. Rev. Fisher recognized Billy Rivers, pastor of the First Baptist Church of Hudson. Dr. Rivers will be retiring effective Sunday, July 28, 1996. Introductions of the guest speakers for the meeting were also made by Rev. Fisher. Dr. Glenn Jonas, Professor at Campbell University, and Brad Mitchell, SBC Foreign Missionary, were the featured speakers.
6. Johnny Greene, assistant minister of music for the host church, led as the congregation sang "There Is A Fountain". Following the hymn registration cards were collected by the ushers.
7. Reports from Clerk Ann Hatton and Treasurer Jack Spainhour were given to messengers as information.
8. Two special projects, which are sponsored by the association, were reported by Dale Fisher and Marlene Alexander.

   a. Bible Course being taught in Caldwell County Schools

   Following a very successful first year the Bible Course will continue to be taught in Caldwell County High Schools. Last year the course was taught to students at South and West Caldwell High Schools; however, this year the course will be offered in all three high schools, including Hibriten High, with an estimated enrollment of seventy-five students. Over $20,000.00 was contributed by churches and individuals to support the course last year. Rev. Fisher thanked the people for their support but reminded them that we must continue with the financial support in order to offer the course.

   b. 1996 Texas Mission Project

   Marlene Alexander, Home Missions Promotion and Projects Director, gave highlights from the recent mission trip. She reported an enrollment of 140 people in Backyard Bible Clubs and seventeen professions of faith. The following thirty-nine people from nine Baptist churches participated in the project:

   Clover - Brenda Bolick, Sheila Klutz and Dottee Mackee; Dry Ponds - Marlene Alexander and Natalie Harris; Friendship - Emilee Fox, James Fox, Lois Fox, Tamara Fox, Vanessa Fox, Janeice Harmon, Justin Joplin, Bobby Petree, Lori Lynn Price, Shelly Robinson and Ira Woodring; Mt. Zion - Barbara Fisher, Dale Fisher, Matthew Fisher, Erin Miller, Donna Miller and Megan Miller; Oak Grove - Mozelle White; FBC Rhodhiss -

David Clark, Jennifer Clark, Robert Hefner, Chris Hefner, Justin Lewis, Don Norman, Joann Propst, Cynthia Pruitt, Amanda Townsend, Susan Wilson, Gwyn Wilson and Crystal Wortman; Temple Hill - Carolyn and Robert Greene; FBC Whitnel - Mildred Roberts; Yadkin - Doug Bryant.

9. Recommendations

a. Dan Redding, chairman of the Associational Meetings Committee, brought the following recommendation from that committee. The recommendation was approved.

1996-97 Quarterly Meetings
of the
Caldwell Baptist Messengers

1. Fall (Annual) Quarterly Meeting
   Flemings Chapel Baptist Church — Lenoir
   Session One: Thursday, October 24, 1996, 7:00 p.m.
   Session Two: Friday, October 25, 1996, 9:00 a.m.
   Theme: "Worship Him Who is Worthy through Proclamation"
2. Winter Quarterly Meeting
   Fellowship Baptist Church — Hudson
   Thursday, January 23, 1997, 7:00 p.m.
   Theme: "Worship Him Who is Worthy through Prayer"
3. Spring Quarterly Meeting
   Mulvale Baptist Church — Collettsville
   Thursday, April 24, 1997
   Theme: "Worship Him Who is Worthy through Giving"
4. Summer Quarterly Meeting
   First Baptist Church of Rhodhiss
   Thursday, July 24, 1997, 7:00 p.m.
   Theme: "Worship Him Who is Worthy through Singing"
5. Fall (Annual) Quarterly Meeting
   College Avenue Baptist Church — Lenoir
   Session One: Thursday, October 23, 1997, 7:00 p.m.
   Session Two: Friday, October 24, 1997, 9:00 a.m.
   (Theme will be presented on July 24, 1997)

b. Associational Council Director Dale Fisher brought the following recommendation from that council. The recommendation was approved.

One of the responsibilities of the Associational Council is to prepare an annual Associational Calendar of Activities and to present it to the messengers for consideration during their Summer Quarterly Meeting. It takes several months of work each year to accomplish this task.

The Associational Council recommends:

1. That the 1996-97 Calendar of Activities for the Caldwell Baptist Association, Incorporated be approved by the messengers as presented.
2. That permission be given to the Associational Council and the associational staff to make necessary changes to the calendar as needed.
3. That the Associational Goals for the 1996-97 Special Offerings be approved as printed in the Calendar of Activities.

c. The Finance Committee, chaired by Neil Annas, brought the recommendation for the approval of the 1996-97 Ministry Budget. The budget was approved and there was no discussion. The approved budget will be printed in the 1996 Annual Minutes.

d. The following additions to the 1996-97 Associational Leadership were presented by Nominating Committee Chairman Jack Sprinkle. The additions were approved.

CHURCH ASSISTANCE PROGRAM COUNCILS

Missions Development Council
1997 Green Mountain Park Resort Coordination Teams

March / July . . . . . Ralph Staton
April / August . . . . . .
May / September . . . . . Howard and Marline Barnes
June / October . . . . . Lawrence Robertson

Mission Study Leaders

1996 Foreign Mission Study: Rev. and Mrs. Tom Small (Buffalo Cove Church)
610 Swanson Drive, S.W., Lenoir, N.C. 28645 (728-7999)

10. During the time for miscellaneous business Donna Lail, Director of Baptist Children's Homes in Caldwell County, expressed thanks to Caldwell Baptists for their continued support of the Children's Homes. She informed those present that a full-time couple has been secured to work at Care House and she requested volunteers to help with daycare at the Care House.
11. John Jernigan, member of the Christian Life Council, expressed thanks to the messengers for their support in the recent Liquor-by-the-Drink referendum which was held in Lenoir. He shared the concern of the council for the sex education curriculum which is currently being taught in Caldwell County schools. He also promoted the Parade for the Hungry which is scheduled for Sunday afternoon, October 13, 1996.
12. Seminary Extension director, Kathryn Cloer, reported on the courses which have been sponsored by that council. Messengers were informed of the next class which is scheduled to begin on August 20.
13. Dr. Glenn Jonas, Professor from Campbell University, brought greetings and information from that institution. He described the new Divinity School which has recently been started and gave an overview of the courses which will be taught.
14. The congregation sang "It Is Well with My Soul" led by Johnny Greene.
15. Dale Fisher led in a time of prayer. He prayed specifically for the meeting, the speakers and the churches of the Caldwell Association.
16. Foreign missionary, Brad Mitchell, described his work in Port Elizabeth, South Africa. He discussed the partnership which has been formed by the North Carolina Baptist Convention and South Africa. Caldwell Association has been partnered with the Eastern Province Baptist Association in South Africa. Rev. Mitchell gave examples of needs that the association has in construction, training and evangelism. He closed with words of encouragement for the partnership and asked the messengers to pray for safety and leadership.
17. Moderator Lowman adjourned the meeting and led in prayer.

ATTENDANCE
93 Messengers — 14 Visitors
107 Total Present
There were 15 pastors from 31 churches

Blue Ridge - 1	*Buffalo Cove - 2	Calvary - 1
*Center Grove - 5	*Central - 3	*Clarks Chapel - 4
Clover - 1	Dry Ponds - 2	Dudley Shoals - 2
Friendship - 6	Hartland - 3	*FBC Hudson - 4
*Kings Creek - 2	*Lakeview - 6	FBC Lenoir - 2
*Lower Creek - 3	Meadowbrook - 1	Miller Hill - 2
*Mount Zion - 10	*Mountain View - 2	*North Catawba - 3
Oak Grove - 3	Piney Grove - 2	Poovey's Chapel - 3
FBC Rhodhiss - 1	*Setzer Creek - 3	*Temple Hill - 14
Union - 2	*Union Grove - 4	FBC Whitnel - 3
*Yadkin - 5	Visitors from Outside the Assoc. - 2	

COMMUNICATIONS COMMITTEE REPORT
Rev. Bob Lowman, Chairman
Kings Creek Baptist Church

The Communications Committee is responsible for communicating the programs, ministries, resolutions and services of the association to the churches and to the general public. This has been done through involvement in the four annual Christmas parades in Caldwell County, promotion of the Associational Missions Week, and through printed material.

- Associational Staff

DIRECTOR OF MISSIONS REPORT
Rev. R. Dale Fisher
Mount Zion Baptist Church

The theme for the Quarterly Meetings of the Caldwell Baptist Messengers this year has been "The Command to the Church: Worship, Disciple, Fellowship and Evangelize". During each quarter of this past year, focus was placed on one of the four key words. I would like to do the same as I share this report with you.

Worship

We are to worship God in spirit and in truth. Our worship is spiritual because God is spirit and is not confined to things or places. It is in truth because of the need of sincerity and honesty as we approach our Creator. Through spiritual and truthful worship we demonstrate our love, devotion, loyalty, and obedience to God. It is through worship that we develop an intimate and meaningful relationship with the Lord of the universe.

It is a joy for me to visit in the churches of the association for services of worship and other events. Even though the worship services vary a little from church to church, one will find God's Word proclaimed through singing and preaching each week. Every year, I try to visit in each church at least one time. I wish I could be in the churches more often, but with seventy-five congregations it is a challenge to do so.

I am pleased for the opportunities that we have to worship as a "family of churches". Together we sing, pray, hear God's Word proclaimed through testimony and preaching, and during the 1996 Annual Meeting, even share in the Lord's Supper. It is good when we come together to lift hearts in praise of our Lord and Savior.

Let me encourage each of us to become more active in our worship of God. Commit yourself to private as well as public worship. A daily quiet time in a private location will provide you with strength, guidance and wisdom as you meet the public. And let us not forsake the assembling of ourselves together as we are instructed in the Book of Hebrews. Corporate worship should be a top priority for each of us. In addition, we can worship God by the way we live our lives before others. Let us be like Christ in all that we think, say and do.

Disciple

Christians are disciples of the Lord Jesus Christ. In this role, we are learners and followers of our Master. Our goal is to become more like Him in all our thoughts and actions. The unsaved people around us need to know that we walk with Jesus.

The association provides many opportunities for training disciples. The Brotherhood, Missions Development and WMU Councils offer education in missions; the Discipleship Council provides Christian training in such areas as doctrine, history, polity, and stewardship; the Christian Life Council educates us in social, moral and ethical issues; the Family Ministry Council helps singles, senior adults and other age groups with their understanding of issues that relate to specific ages; the Evangelism Council trains people in how to witness to the lost in our world; the Media Library Council provides training in how to provide good materials for church members; the Music Council teaches and involves people in music; the Pastoral Ministries Council develops ministers and deacons in the work of the church; the Prayer Council instructs us to be more involved in conversation with God; the Seminary Extension Council provides learning opportunities for persons who want to expand their knowledge of the Scriptures, Christian life and the work of the Church; and the Sunday School Council helps us to better understand God's Word and how to reach out to unchurched people through the Bible teaching program of the church.

The association's calendar is packed full of training opportunities. But something is only good if it is used. I challenge Caldwell Baptists to be more involved in the opportunities for training that are available to us.

Fellowship

The early church "continued steadfastly in the apostles' doctrine and fellowship." Fellowship involves a relationship between persons who hold something in common. Christians are in fellowship because of our common faith in Jesus Christ.

The word "fellowship" is a part of this association's mission statement. Associations were started by Baptist churches in England in the mid-1600's because of the need of mutual care (fellowship). For over three hundred years, the principle and practice of fellowship, among Baptist churches has been fundamental to the very concept of the association.

The Caldwell Association has eight different fellowship groups that meet periodically throughout the year. Their purpose is to provide a setting for particular groups to meet together for dialogue, encouragement and mutual care. Each group brings together individuals who have positions that are similar, such as church secretaries, youth ministers, or retired ministers.

Christians need each other. Times of fellowship help to keep our relationships strong as we work together for the advancement of God's Kingdom.

Evangelize

Southern Baptists have been exposed to many methods for sharing the Good News of the Gospel of Jesus Christ. We have been through such things as WIN, WOW, and CWT. This year we have been introduced to a method simply called "People Sharing Jesus". Why is something so simply so hard to do?

During the 1996-97 Associational Year, the Evangelism Council will present a Total Church Life Seminar, that will give training in how to exalt the Savior, equip the saints and evangelize the sinner. In addition, an associational WIN School and a Muslim Witnessing Seminar will be offered. These are great opportunities for learning how to do evangelism. Maybe all that you lack is that step of commitment. Take it, and then, get some training

Christ's command to His church is to worship, disciple, fellowship, and evangelize. A command is a call for action. My prayer is that Caldwell Baptists will be found busy doing what God has told us to do.

DISCIPLESHIP COUNCIL REPORT
Rev. Mark Blair, Director
Friendship Baptist Church

The highlights of the 1995-96 associational year in Discipleship Training were the "M" Night and the Bible Drill events. 1995 marked the fiftieth anniversary of "M" Night in the Southern Baptist Convention. In its initial year of conception, 1945, our nation was completing four years of fighting in World War II. The term "mobilize" was regularly used in our efforts to win the war. Southern Baptists thus adopted the term to rally our churches to mobilize its force to equip God's people to win the spiritual battles we face. "Mobilization Night," shortened to "M" Night, continued for half a century. Beginning in 1996, this event will become known as Discipleship Rally Night.

"M" Night was conducted on November 27 at Friendship Baptist Church. Keynote speaker for the adult session was Dr. C. Mark Corts, distinguished pastor for over 30 years of Calvary Baptist Church in Winston-Salem. Special music was provided by the group "3:16." A separate Youth Rally was held in Friendship's fellowship hall, featuring Rev. Jeff Long, Minister of Youth at Parkwood Baptist Church in Gastonia. Classes were also conducted for children and preschoolers. The total attendance for "M" Night was 249. Banners were replaced with certificates to award the churches with highest attendance in their enrollment categories: 50 or less - First Baptist Church of Rhodhiss (13 present), 51-150 - Friendship (48 present), 151 or more - Dudley Shoals (57 present). The certificate for most study course credits earned for 1994-95 went to Mount Zion (453 credits). The award for largest percentage increase in Discipleship Training went to Harrisburg, while the award for largest numerical gain went to College Avenue (increase of 25).

Bible Drills and Speakers Tournament were held at Mount Zion Church on March 29. In the Children's Drills, we had 12 participants from 4 churches. The Youth Drills saw 4 participants representing 2 churches. We had one to participate in the Speakers Tournament. A banquet was held for all participants and their parents at First Baptist Church of Whitnel on May 3. Rev. Lynn Parsons, pastor at Harris Chapel, was the speaker.

For the new 1996-97 associational year, the Stewardship Council has become part of the Discipleship Council. A tax seminar for all church treasurers, financial secretaries, and stewardship leaders will be conducted at the Caldwell Baptist Center on November 18, while Discipleship Rally Night will be at Harris Chapel on November 25. These events should get us off to a good start in Discipleship for the next year.

EVANGELISM COUNCIL REPORT
Dr. Duane Kuykendall, Director
Mount Zion Baptist Church

This year has been a quite one after all the excitement of Here's Hope Simultaneous Harvest Revivals for the Evangelism Council. This past year we sponsored a Developing Evangelism Strategy Seminar led by Rev. Milton Hollifield from the State Evangelism Department. This seminar was for the ministerial staff of our association. We also sponsored a Jehovah's Witness Training event led by Rev. Jack Burns, an Interfaith Witness Consultant of the Home Mission Board.

For the 1996-97 year we will be offering a Total ChurchLife Seminar October 2nd for the ministerial staff of the association. We will also be sponsoring a WIN (Witness Involvement Now) School on January 24th and 25th. We hope that many of our churches will take advantage of this witness training opportunity. In the spring we will sponsor a training opportunity on Witnessing to Muslims. This training will be on April 14th and it will be led by Dr. George Braswell.

If your Evangelism Council can assist you in your church's Evangelism Program please let us know.

EXTERNAL RELATIONS COMMITTEE REPORT
Rev. John Jernigan, Chairman
Central Baptist Church

The External Relations Committee is responsible for establishing and maintaining proper relationships with groups outside the association. Through individual representatives, it serves as a channel of communication between the association and various agencies, boards, foundations, and other groups affiliated with the North Carolina Baptist State Convention and the Southern Baptist Convention. It also communicates and works as needed with non-Baptist groups.

- Associational Staff

FAMILY MINISTRY COUNCIL REPORT
Rev. Michael Isaacs, Director
First Baptist Church of Hudson

The Family Ministry Council continued with consistent, faithful service to the Caldwell Baptist Association. The council consists as follows: Mrs. Beth Isaacs, Preschool Ministry Director; Mrs. Barbara Fisher, Youth Ministry Director; Ms. Sherry Austin, Single Adult Ministry Director; Mrs. Jo Suttles, Senior Adult Ministry Director; Rev. Brooks Walker, Student Ministry Director, and Doug Main, Recreational Ministry Director.

The Preschool/Parent Christmas Celebration was on Saturday, December 9 from 10:00 a.m. until 12:00 noon. There were over 125 in attendance. This was another wonderful opportunity for parents and their preschoolers to spent quality time together during the Christmas season.

The Single Adult Conference was held at First Baptist Church of Hudson on Saturday, February 17, from 3:30 p.m. until 8:00 p.m. The conference seemed to meet the needs of those in attendance. Our hope is that we will reach more singles for Christ. Sherry Austin did another outstanding job in planning this event.

Our Associational Youth Night was held at Hibriten High School on Friday and Saturday, March 15 and 16. Steven Talbert and his staff lead a "No Fear Student Conference." There was a spirit of enthusiasm and worship as Steven led many of the youth to a deeper walk with the Lord. There were over 100 in attendance on both nights. Saturday morning several youth leaders got together to share ideas of youth ministry. Barbara Fisher organized this two day event.

The Senior Adult Fellowship was held at the Central Baptist Church on Thursday, September 19. Mrs. Jo Suttles led a group discussion on the history of Caldwell County. A meal catered by Myra's Catering was enjoyed by 95 senior adults from churches in the Caldwell Association.

Our thanks to all the members of the Family Ministry Council. Please continue to pray as we seek the Lord's Will in preparing the Family Ministry events for the Caldwell Baptist Association.

FELLOWSHIP COUNCIL REPORT
Rev. Dan Redding, Director
Center Grove Baptist Church

The Fellowship Council consists of the head leaders of the associational fellowship groups. The council meets only as needed to discuss fellowship needs and to coordinate the activities of the fellowship groups. The council director represents the fellowship groups as a member of the Associational Council.

- Associational Staff

FINANCE COMMITTEE REPORT
Neil Annas, Chairman
Dry Ponds Baptist Church

The Finance Committee assists the association in securing, administering and reporting its finances. Two committee meetings were conducted during the 1995-96 Associational Year.

On Wednesday, January 10, 1996, the committee met to consider three recommendations. (1) The Personnel Committee recommended extra compensation for our Financial Secretary. Due to the Administrative Assistant's back surgery, there was a need for her to work temporarily full time. (2) A recommendation from the Properties Committee concerning the building of a garage at the Baptist Center was considered. (3) The Missions Development Council recommended financial assistance for the Hispanic Mission of the Concord Baptist Church in Granite Falls. These recommendations were presented by the appropriate committees during the Winter Quarterly Meeting of the Caldwell Baptist Messengers on January 25, 1996. The full recommendations are recorded in the minutes of that meeting.

The committee met a second time on June 27, 1996. The purpose of this meeting was to prepare the 1996-97 Ministry Budget for the association. The $206,745.00 budget was presented to and approved by the Messengers on July 25, 1996 during their Summer Quarterly Meeting.

- Associational Staff

1996-97 MINISTRY BUDGET
Caldwell Baptist Association, Inc.
October 1, 1996 - September 30, 1997

BUDGETED MINISTRIES	1995-96 Budget	1996-97 Budget
BUDGET RECEIPTS		
A. Undesignated Receipts	184,689.00	199,145.00
B. Designated Receipts		
1. Annual Minutes	1,600.00	1,600.00
2. Baptist State Convention	2,000.00	2,000.00
3. Miscellaneous	4,000.00	4,000.00
TOTAL BUDGET RECEIPTS	**192,289.00**	**206,745.00**
DISBURSEMENTS		
A. Administrative Services		
1. Annual Minutes	3,000.00	3,000.00
2. Baptist Center Media Library		
a. Equipment	3,300.00	1,000.00
b. Materials	1,100.00	1,200.00
3. Committees		
a. Communications	300.00	500.00
b. Miscellaneous	100.00	100.00
c. Properties		
(1) Baptist Center		
(a) Custodial Services	3,490.00	3,600.00
(b) Maintenance/Bldg. Improv.	1,700.00	1,700.00
(c) Office Equipment	2,500.00	3,000.00
(d) Utilities & Insurance	11,000.00	11,000.00
(2) Utility Trailer (luggage)	.00	2,500.00
(3) Disaster Relief Unit	300.00	300.00
(4) Van	1,000.00	1,400.00
4. Contingency	500.00	500.00
5. Office Expense	17,000.00	17,000.00
6. Treasurer	855.00	900.00

BUDGETED MINISTRIES	1995-96 Budget	1996-97 Budget
Total Administrative Services	**47,045.00**	**47,700.00**
B. Coordinating		
1. Administrative Services Council	100.00	75.00
2. Associational Council	1,000.00	1,000.00
3. Fellowship Council	100.00	75.00
Total Coordinating	**1,200.00**	**1,150.00**
C. Fellowship Groups		
1. Bivocational Ministers	200.00	200.00
2. Church Secretaries	400.00	500.00
3. Minister's Conference	600.00	600.00
4. Minister's & Wives Fellowship	800.00	800.00
5. Minister's Wives	150.00	300.00
6. Music Leaders	100.00	50.00
7. Retired Ministers	100.00	100.00
8. Youth Leaders	50.00	100.00
Total Fellowship Groups	**2,400.00**	**2,650.00**
D. Governing (Messengers)		
1. Annual Meeting Meal	850.00	900.00
2. Miscellaneous & Speakers	1,400.00	1,400.00
Total Governing	**2,250.00**	**2,300.00**
E. Church Assistance Programs		
1. Brotherhood Council	1,800.00	2,000.00
2. Christian Life Council	2,000.00	2,500.00
3. Discipleship Council	1,250.00	1,100.00
4. Evangelism Council	450.00	450.00
5. Family Ministry Council	3,150.00	3,205.00
6. Media Library Council	500.00	500.00
7. Missions Development Council	4,000.00	4,500.00
8. Music Ministry Council	1,100.00	1,050.00
9. Pastoral Ministry Council	1,200.00	675.00
10. Prayer Council	600.00	1,200.00
11. Recreation Council (Discontinued)	200.00	.00
12. Seminary Extension Council	750.00	1,000.00
13. Stewardship Council (Discontinued)	200.00	.00

BUDGETED MINISTRIES	1995-96 Budget	1996-97 Budget
14. Sunday School Council	950.00	1,100.00
15. W.M.U. Council	3,375.00	3,575.00
Total Church Assistance Programs	**21,525.00**	**22,855.00**
F. Personnel		
1. Salaries:		
a. Director of Missions	26,899.00	23,257.00
b. Administrative Assistant	21,898.00	22,774.00
c. Financial Secretary	11,437.00	11,894.00
2. Benefits:		
a. Housing & Utilities		
(1) Director of Missions	16,500.00	21,487.00
b. Insurance		
(1) Director of Missions	6,250.00	6,250.00
(2) Administrative Assistant	2,700.00	3,464.00
(3) Financial Secretary	1,800.00	2,200.00
c. Retirement		
(1) Director of Missions	6,510.00	6,712.00
(2) Administrative Assistant	3,285.00	3,416.00
(3) Financial Secretary	1,144.00	1,784.00
3. Christmas Gifts:		
a. Director of Missions	835.00	860.00
b. Administrative Assistant	421.00	438.00
c. Financial Secretary	220.00	229.00
4. Ministry Expense:		
a. Automobile		
(1) Director of Missions	3,600.00	3,600.00
(2) Administrative Assistant	300.00	325.00
(3) Financial Secretary	350.00	375.00
b. Hospitality & Materials		
(1) Director of Missions	650.00	650.00
c. Meetings & Mission Trips		
(1) Director of Missions	2,200.00	2,200.00
-South Africa	3,000.00	2,000.00
(2) Administrative Assistant	250.00	250.00

BUDGETED MINISTRIES	1995-96 Budget	1996-97 Budget
(3) Financial Secretary	250.00	250.00
5. Taxes: FICA		
a. Director of Missions	3,320.00	3,423.00
b. Administrative Assistant	1,675.00	1,742.00
c. Financial Secretary	875.00	910.00
Total Personnel	**116,369.00**	**120,490.00**
G. Special Missions		
1. Minister's Support	1,500.00	1,500.00
2. Caldwell Schools Bible Class	.00	1,200.00
3. Emmanuel Hispanic Mission	.00	5,100.00
4. LEO Ministry	.00	1,800.00
Total Special Missions	**1,500.00**	**9,600.00**
TOTAL MINISTRY BUDGET	**192,289.00**	**206,745.00**

HISTORICAL EVENTS

Buffalo Cove — May 19, 1996 - An Appreciation Day was held on their wedding anniversary for Rev. Tom and Mary Small. It was also to commemorate their four years of serve at Buffalo Cove Baptist Church. Tom and Mary served 37 years as missionaries in Africa.

Clarks Chapel — Church Clerk Appreciation Day honoring Miss Toye Clark for 52 years of devoted, faithful service stemming from a rich Christian heritage, as her grandparents were part of eleven charter members by which the church was formed on September 3, 1900.

Clover — On January 8, 1996, Rev. Dean Harrold was called as associate pastor. Eighteen ladies, your and children went to Fort Caswell. Sold furniture from old education building. Summer youth worker from May 30-August 11, 1996. Purchased new copier. On June 23 the church voted to begin the incorporation process. On July 12-20, Brenda Bolick, Sheila Klutz and Dottee Mackie participated in the Associational Mission trip to Dallas, Texas. September, 1996 purchased new hymnals.

College Avenue — Called Dr. C. David Boan as pastor and held an installation service on December 10, 1995. Began television broadcast. Hired Mr. Ty Bryant as full-time Minister of Children and Youth. Called Dr. Willard Jenkins as Minister of Mission and Outreach. Began an every member ministry plan through the Deacon Family Ministry. Conducted a Sunday School Revival with Rev. Ron Harrison.

Dudley Shoals — Church Celebrated 135 years of service. Church was established in 1861. Church met Challenge Goal of $375,000.00 in the Challenge to Build Program. Baptist Young Women published a cookbook. New choir robes were donated by Mr. & Mrs. H.C. Adair. Alma, Becky and Crystal Helton went to Germany to work with missionary children. Alma Helton went to Philippines, Jordan, and England as volunteer missionary.

Fellowship — On April 7, 1996 we used our newly renovated sanctuary. On June 2, 1996 we occupied our new Educational Facility and Fellowship Hall.

Hudson First — Licensed Jonathan Clark who is attending Southwestern Seminary. Ordained Kevin Knight. Dr. Billy G. Rivers retired from FBC Hudson after 14 year of service.

Indian Hills — Constructed new pastor's study and multi-purpose building.

Kings Creek — Ordained Brandon Waters to the Gospel Ministry. Had a summer youth worker for the 7th consecutive year through the Youth Corps program of the Baptist State Convention of N.C. Received the gift of the Parlier Estate by bequest of Luty Parlier's will, including her home, personal property, 2.5 acres of land and funds in excess of $160,000.00. Improvements were mad to the sanctuary, educational building, parsonage and Parlier House. Did a Pictorial Directory.

Miller Hill — Mr. Bill Triplett celebrated 50 years as choir director at Miller Hill. Mr. Osiel Cocareli began serving as Associate Pastor and Youth Minister.

Mt. Zion — Adopted the Together We Build Program as a capital funds program for next building project. Accepted the preliminary plans for a proposed new sanctuary and renovated fellowship hall.

Mulvale — Purchased property next door to church. Purchased a new bus.

New Life — LEO Ministry held in one location weekly throughout the summer months.

Union — Church supported two missionaries in the Ukraine.

HISTORICAL TABLE — ANNUAL MEETINGS
Caldwell Baptist Association
1885-1988

YEAR & PLACE	MODERATOR	CLERK	PREACHER
1885 - Rocky Springs	Isaac Oxford	W.A. Pool	Isaac Oxford
1886 - Union	Isaac Oxford	W.A. Pool	John Crisp
1887 - Piney Grove	Isaac Oxford	W.F. Marshall	W.A. Pool
1888 - Sardis	H.D. Lequex	W.F. Marshall	H.D. Lequex
1889 - Globe	Isaac Oxford	W.F. Marshall	W.A. Pool
1890 - Lenoir First	Isaac Oxford	A.E. Nelson	Isaac Oxford
1891 - Dudley Shoals	Isaac Oxford	J.V. McCall	J.W. Gwaitney
1892 - Yadkin	I.W. Thomas	J.V. McCall	H.M. Croom
1893 - Granite Falls	I.W. Thomas	A.E. Nelson	J.W. Gwaitney
1894 - Kings Creek	J.V. McCall	A.E. Nelson	J.M. Shaver
1895 - Lower Creek	J.V. McCall	A.E. Nelson	H.M. Croom
1896 - Conways Chp	I.W. Thomas	J.V. McCall	I.W. Thomas
1897 - Piney Grove	E.D. Crisp	J.V. McCall	Isaac Oxford
1898 - Rocky Springs	I.W. Thomas	J.V. McCall	G.D. Hefner
1899 - Blairs Fork	I.W. Thomas	J.V. McCall	E.D. Crisp
1900 - Union	I.W. Thomas	J.V. McCall	I.W. Thomas
1901 - Sardis	I.W. Thomas	J.V. McCall	W.R. Beach
1902 - Bethany	J.V. McCall	I.W. Thomas	E.D. Crisp
1903 - Lenoir First	J.V. McCall	I.W. Thomas	J.A. White
1904 - Dudley Shoals	J.V. McCall	I.W. Thomas	J.L. Sherwood
1905- Mountain Grove	J.V. McCall	I.W. Thomas	---
1906- Flemings Chapel	J.V. McCall	I.W. Thomas	---
1907 - Mulbery	J.V. McCall	I.W. Thomas	J.L. Sherwood
1908 - Lower Creek	J.V. McCall	I.W. Thomas	J.C. Miller
1909 - Green Valley	J.V. McCall	I.W. Thomas	I.W. Thomas
1910 - Granite Falls	J.V. McCall	J.R. Swanson	J.G. Benfield
1911 - Kings Creek	J.V. McCall	J.R. Swanson	---
1912 - Rocky Springs	I.W. Thomas	J.R. Swanson	W.N. Cook
1913 - Lenoir First	I.W. Thomas	J.R. Swanson	J.D. Moore
1914 - Union	I.W. Thomas	J.R. Swanson	G.C. Ivey
1915 - Sardis	I.W. Thomas	J.R. Swanson	G.W. Rollins
1916 - Blairs Fork	I.W. Thomas	J.R. Swanson	J.G. Benfield
1917 - Bethel	I.W. Thomas	J.R. Swanson	G.A. Rhyne
1918 - Dudley Shoals	I.W. Thomas	J.R. Swanson	J.E. Hoyle
1919 - Rhodhiss First	I.W. Thomas	J.R. Swanson	J.M. Shaver
1920 - Piney Grove	I.W. Thomas	J.R. Swanson	I.W. Thomas
1921 - Center Grove	I.W. Thomas	J.R. Swanson	J.E. Hoyle
1922 - Kings Creek	J.G. Benfield	J.R. Swanson	W.C. Tyree
1923 - Rocky Springs	J.G. Benfield	J.R. Swanson	J.L. Teague
1924 - Concord	J.G. Benfield	J.R. Swanson	W.C. Tyree
1925 - Yadkin	W.C. Tyree	H.S. Benfield	J.W. Watts
1926 - Lower Creek	W.C. Tyree	H.S. Benfield	J.L. Teague
1927 - Harris Chapel	W.C. Tyree	H.S. Benfield	S.A. Stroup
1928 - South Lenoir	W.C. Tyree	H.S. Benfield	G.W. Bennett
1929 - Mount Zion	J.W. Watts	H.S. Benfield	W.R. Bradshaw
1930 - Kings Creek	J.W. Watts	H.S. Benfield	R.D. Carroll
1931 - Sardis	J.W. Watts	H.S. Benfield	R.E. Hardaway
1932 - Granite Falls	J.W. Watts	H.S. Benfield	W.R. Barnes
1933 - Grandview Park	R.D. Carroll	H.S. Benfield	J.H. Shaver
1934 - Lenoir First	R.D. Carroll	H.S. Benfield	T.E. Payne

1935 - Whitnel First	R.D. Carroll	H.S. Benfield	H.S. Benfield
1936 - Grandin	R.D. Carroll	H.S. Benfield	G.C. Teague
1937 - Rhodhiss First	R.D. Carroll	H.S. Benfield	Waldo E. Early
1938 - Rocky Springs	R.D. Carroll	H.S. Benfield	Leroy Thomas
1939 - Lower Creek	R.D. Carroll	H.S. Benfield	Boyd Cannon
1940 - Granite Falls	G.C. Teague	H.S. Benfield	Zeb Caudle
1941 - Yadkin	Zeb Caudle	H.S. Benfield	O.R. Mangum
1942 - Blairs Fork	Zeb Caudle	H.S. Benfield	R.F. Mayberry
1943 - Mount Zion	Zeb Caudle	H.S. Benfield	S.M. Stroupe
1944 - Kings Creek	Zeb Caudle	R.C. Powell	Philip D. Fletcher
1945 - Piney Grove	Zeb Caudle	R.C. Powell	J.H. Crisp
1946 - Dudley Shoals	Zeb Caudle	G. Boutwell	---
1947 - Lenoir First	C.M. Abernethy	G. Boutwell	M.W. Stallings
1947 - Center Grove	C.M. Abernethy	G. Boutwell	---
1948 - Central	J.F. Reece	E.W. Smith	W.W. Jones
1948 - Hartland	j.F. Reece	E.W. Smith	---
1949 - Harris Chapel	J.F. Reece	E.W. Smith	Fred C. Roberts
1949 - Lower Creek	J.F. Reece	E.W. Smith	---
1950 - Concord	J.F. Reece	E.W. Smith	Will Bolick
1950 - Longford	J.F. Reece	E.W. Smith	---
1951 - Calvary	W.W. Jones	Frank L. Smith, Sr.	Paul Hester
1951 - Winklers Grove	W.W. Jones	Frank L. Smith, Sr.	---
1952 - Union	W.W. Jones	Frank L. Smith, Sr.	M.O. Owens, Jr.
1952 - Union Grove	W.W. Jones	Frank L. Smith, Sr.	Knolan Benfield
1953 - Sardis	W.W. Jones	Frank L. Smith, Sr.	D.R. Hinton
1953 - Mountain Grove	W.W. Jones	Frank L. Smith, Sr.	---
1954 - College Avenue	J.M. Laxton	Frank L. Smith, Sr.	K.E. Seepe
1954 - Granite Falls	J.M. Laxton	Frank L. Smith, Sr.	---
1955 - Lenoir First	J.M. Laxton	Frank L. Smith, Sr.	T.L. Cashwell
1955 - Mount Zion	J.M. Laxton	Frank L. Smith, Sr.	---
1956 - Lower Creek	J.M. Laxton	Frank L. Smith, Sr.	Paul Hopkins
1956 - Central	J.M. Laxton	Frank L. Smith, Sr.	---
1957 - Yadkin	V.S. Sparrow	Frank L. Smith, Sr.	Paul Bruce
1957 - Harris Chapel	V.S. Sparrow	Frank L. Smith, Sr.	---
1958 - Hudson First	V.S. Sparrow	Frank L. Smith, Sr.	George Westmoreland
1958 - Crestview	V.S. Sparrow	Frank L. Smith, Sr.	---
1959 - Rhodhiss First	M.O. Owens, Jr.	Frank L. Smith, Sr.	Hal R. Hovis
1959 - Kings Creek	M.O. Owens, Jr.	Frank L. Smith, Sr.	---
1960 - College Avenue	Paul J. Hopkins	Frank L. Smith, Sr.	Murray F. Jackson
1960 - Flemings Chapel	Paul J. Hopkins	Frank L. Smith, Sr.	---
1961 - Concord	Paul J. Hopkins	J.G. Hagaman	Paul Lovingood
1961 - Poovey's Grove	Paul J. Hopkins	J.G. Hagaman	---
1962 - Winkler's Grove	Paul J. Hopkins	J.G. Hagaman	Billy Rivers
1962 - Grandview Park	Paul J. Hopkins	J.G. Hagaman	---
1963 - Lenoir First	George Williamson	J.G. Hagaman	James Pharr
1963 - Mount Zion	George Williamson	J.G. Hagaman	---
1964 - Hudson First	Dwight Watts	J.G. Hagaman	Jyles Hall
1964 - North Catawba	Dwight Watts	J.G. Hagaman	Mrs. George Cowsert
1965 - Whitnel First	Dwight Watts	J.G. Hagaman	Mark Owens
1965 - Union Grove	Dwight Watts	J.G. Hagaman	F. Turnmire/ S. Austin
1966 - Lower Creek	Dwight Watts	J.G. Hagaman	B.C. Tschudy
1966 - Yadkin	Dwight Watts	J.G. Hagaman	Wayne Pennell
1967 - Calvary	Billy Rivers	Faye C. Teague	Millared Crumpler
1967 - Dudley Shoals	Billy Rivers	Faye C. Teague	---
1968 - College Avenue	L. Deck Taylor	Faye C. Teague	Rev. C.H. Kincaid
1968 - Mountain Grove	L. Deck Taylor	Faye C. Teague	Rev. Lanny Elmore
1969 - Mount Zion	L. Deck Taylor	Faye C. Teague	Rev. Fred D. Barnes
1969 - Lenoir First	L. Deck Taylor	Faye C. Teague	---
1969 - Union	L. Deck Taylor	Faye C. Teague	Miss Faye Turnmire
1970 - Granite Falls	L. Deck Taylor	Elizabeth J. Campbell	Rev. Clifton Tuttle
1970 - Hudson First	L. Deck Taylor	Elizabeth J. Campbell	Dr. Carl Bates
1970 - Kings Creek	L. Deck Taylor	Elizabeth J. Campbell	Mrs. Hilda Cowsert
1971 - Central	George Williamson	Elizabeth J. Campbell	Frank Colburn
1971 - Lower Creek	George Williamson	Elizabeth J. Campbell	R. Knolan Benfield
1971 - Whitnel First	George Williamson	Elizabeth J. Campbell	Wayne Pennell
1972 - Hudson First	George Williamson	Elizabeth J. Campbell	Edgar Cole
1972 - Mountain Grove	George Williamson	Elizabeth J. Campbell	Dr. Jack Stanton
1972 - Clover	George Williamson	Elizabeth J. Campbell	Lanny Elmore
1973 - Dudley Shoals	Haven C. Lowe	Elizabeth J. Campbell	Rev. Luther Hawkins
1973 - Harris Chapel	Haven C. Lowe	Elizabeth J. Campbell	Dr. Eugene Poston
1973 - Oak Grove	Haven C. Lowe	Elizabeth J. Campbell	Rev. Tom Small
			Rev. Coy C. Privette
			Rev. James Lambert
1974 - North Catawba	Haven C. Lowe	Elizabeth J. Campbell	Edwin D. Price
			Rev. John O. Adams
1974 - Mount Zion	Haven C. Lowe	Elizabeth J. Campbell	Dr. Budd Smith
			Rev. Guy Longshore

1974 - Hartland	Haven C. Lowe	Elizabeth J. Campbell	Rev. Burt Potter
			Rev. Jerry Potter
1975 - Yadkin	J.M. Laxton	Elizabeth J. Campbell	Rev. Howard Barnes
			Rev. Charles Lethcoe
1975 - Hudson First	J.M. Laxton	Elizabeth J. Campbell	Dr. Eugene Poston
			Rev. Ian Walker
1975 - Concord	J.M. Laxton	Elizabeth J. Campbell	Dr. Roy Carroll
			Rev. George Cowsert
1976 - Lenoir First	J.M. Laxton	Elizabeth J. Campbell	Rev. Ned Webb
			Rev. Don Ingle
1976 - Poovey's Chapel	J.M. Laxton	Elizabeth J. Campbell	Dr. Thomas Corts
			Dr.Richard Henderson
1976 - Central	J.M. Laxton	Elizabeth J. Campbell	Rev. Ernest Hollaway
			Rev. Wayne Pennell
1977 - Rhodhiss First	H.H. McManus	Elizabeth J. Campbell	Rev. Don Ingle
			Rev. B.R. Whisnant
1977 - Baton	H.H. McManus	Elizabeth J. Campbell	Dr. Craven Williams
			Dr. Carl E. Bates
1977 - Harris Chapel	H.H. McManus	Elizabeth J. Campbell	Rick Taylor
			Rev. John McGee
1978 - College Avenue	H.H. McManus	Elizabeth J. Campbell	Rev. James Lockee
			Rev. Knolan Benfield
1978 - Union Grove	H.H. McManus	Elizabeth J. Campbell	Dr. Norman Wiggins
			Dr. Forrest Feezor
1978 - Mount Zion	H.H McManus	Elizabeth J. Campbell	Dr. Mark Corts
			Rev. Max Furr
1979 - Lower Creek	H.H. McManus	Elizabeth J. Campbell	Dr. Thad Dowdle
			Rev. Walter Ponder
1979 - Temple Hill	H.H. McManus	Elizabeth J. Campbell	Dr. Robert Mullinax
			Dr. Jonn Tresch
1979 - Miller Hill	H.H. McManus	Elizabeth J. Campbell	Dr. Dwane Campbell
			Dr/Mrs Lin Fincannon
1980 - Mountain Grove	Donald W. Ingle	Elizabeth J. Campbell	Rev. H.H. McManus
			Dr. Robert Evans
1980 - Center Grove	Donald W. Ingle	Elizabeth J. Campbell	Dr. Dwane Campbell
			Dr. A.C. Miller
1980 - Crest View	Donald W. Ingle	Elizabeth J. Campbell	Rev. Cecil Seagel
			Mrs. Craige Steele
1981 - Granite Falls	Donald W. Ingle	Sue Smith	Rev. Roy Collins, Jr.
			Rev. Donald Ingle
1981 - West Lenoir	Donald W. Ingle	Sue Smith	Dr. Delos Miles
			Rev.Fenton Moorhead
1981 - Poovey's Grove	Donald W. Ingle	Sue Smith	Dr. Thad Dowdle
			Mrs. Jean Poe
1982 - Kings Creek	Wayne Riddle	Sue Smith	Tommy Stevens
			Roger Nix
1982 - Lovelady	Wayne Riddle	Sue Smith	J.W. Hutchens
1982 - Flemings Chapel	Wayne Riddle	Sue Smith	Stuart White
			Thomas Courts
1983 - College Avenue	Wayne Riddle	Sue Smith	Rev. Donnie Solesbee
1983 - Clark's Chapel	Wayne Riddge	Sue Smith	Rev. Dennis Herman
1983 - Whitnel First	Wayne Riddle	Sue Smith	Dr. Mark Corts
1984 - Concord	Walter Ponder	Sue Smith	Dr. Robert Evans, Jr.
1984 - Calvary	Walter Ponder	Sue Smith	History of Cald Couty
1984 - Mount Zion	Walter Ponder	Sue Smith	Dr. Roy Smith
1985 - Lenoir First	Walter Ponder	Sue Smith	Rev. Dean Harrold
1985 - Baton	Walter Ponder	Sue Smith	Rev. Ken Carter
1985 - Rhodhiss First	Walter Ponder	Sue Smith	Rev. Marion Powell
1986 - Concord	Donald W. Ingle	Margaret Benfield	Rev. C.H. Kincaid
1986 - Piney Grove	Donald W. Ingle	Margaret Benfield	Rev. Ellis Fulbright
1986 - Dudley Shoals	Donald W. Ingle	Margaret Benfield	Dr. Ray Roberts
1987 - Meadowbrook	Donald W. Ingle	Margaret Benfield	Rev. Stuart White
1987 - Poovey's Chapel	Donald W. Ingle	Margaret Benfield	Togo Volunteers
1987 - Friendship	Donald W. Ingle	Margaret Benfield	Rev. Richard Everett
1988 - Central	Billy G. Rivers	Margaret Benfield	Rev. David Philbeck
			Dr. Michael Blackwell
1988 - Fellowship	Billy G. Rivers	Margaret Benfield	W.M.U. Cent. Report
			Brazil Mission Report
1988 - Temple Hill	Billy G. Rivers	Margaret Benfield	Dr. Thad Dowdle

HISTORICAL TABLE — QUARTERLY MEETINGS
Caldwell Baptist Association, Inc.
1989-1995

YEAR & PLACE	MODERATOR	CLERK	PREACHER
1989 - Hudson First	Billy G. Rivers	Ann Hatton	Bill Cox
Mount Zion	Billy G . Rivers	Ann Hatton	Don Foster
Dudley Shoals	Glenn Walker	Ann Hatton	George Shore
Harrisburg	Glenn Walker	Ann Hatton	Craige Steele
Oak Grove	Glenn Walker	Ann Hatton	James Hamby
1990 - Miller Hill	Glenn Walker	Ann Hatton	Buddy Freeman
Granite Falls	Glenn Walker	Ann Hatton	Mack Roberts
Yadkin	Glenn Walker	Ann Hatton	Ed & Marji Elzey
Clover	Glenn Walker	Ann Hatton	Dennis Blackmon
Lower Creek	Glenn Walker	Ann Hatton	David Smith
1991 - Concord	Stuart White	Ann Hatton	Roy Smith
Setzer Creek	Glenn Walker	Sue Smith	Terrell L. Moore
Union Grove	Glenn Walker	Ann Hatton	Tom Small
Kings Creek	Joel Sellers	Ann Hatton	Frank Denning
Flemings Chapel	Joel Sellers	Ann Hatton	Dale Fisher
1992 - Harris Chapel	Joel Sellers	Ann Hatton	Caldwell Laypersons
North Catawba	Joel Sellers	Ann Hatton	Caldwell Baptist Pastors
Hartland	Joel Sellers	Ann Hatton	Windy Rich
Calvary	Joel Sellers	Ann Hatton	Joann Propst
Dry Ponds	Joel Sellers	Ann Hatton	Dale Fisher
1993 - Clark's Chapel	Joel Sellers	Ann Hatton	Hilda Cowsert
Baton	Joel Sellers	Darlene Townsend	Dale Fisher
New Life	Joel Sellers	Ann Hatton	J.W. Hutchens
Whitnel First	Robert Livingston	Ann Hatton	Joann Propst
Center Grove	Robert Livingston	Ann Hatton	Dale Fisher
1994 - Mountain Grove	Robert Livingston	Ann Hatton	William Stillerman
Piney Grove	Robert Livingston	Ann Hatton	Debbie Connell
Lower Creek	Robert Livingston	Ann Hatton	Children's Musical
Dudley Shoals	Robert Livingston	Ann Hatton	Roy Cooper
Central	Robert Livingston	Ann Hatton	Dale Fisher
1995 - Meadowbrook	Robert Livingston	Ann Hatton	Robert Livingston
Poovey's Grove	Bob Lowman	Ann Hatton	Talmadge Williams
Union	Robert Livingston	Ann Hatton	Chic Byrd
North Catawba	Bob Lowman	Ann Hatton	Dale Fisher
Lenoir First	Bob Lowman	Ann Hatton	Senior Adult Choir
1996 - Clover	David Smith	Ann Hatton	Dale Fisher
Crest View	Bob Lowman	Ann Hatton	Jack Glasgow
Temple Hill	Bob Lowman	Ann Hatton	Brad Mitchell
Flemings Chapel	Bob Lowman	Ann Hatton	Dale Fisher

HISTORY COMMITTEE REPORT
Rev. Ken Mashburn, Chairman
Setzer Creek Baptist Church

During 1995, the History Committee completed a very lengthy and time consuming project of gathering a history on every church in the association. Then, the committee spent additional time in proofing and editing what had been received. The edited histories were returned to each church for approval.

During 1996, work has been done on updating the association's history. This project is still underway and should be complete within the next few months.

Upon completion of the association's history, all of the histories will be bound together into a book. The History Committee plans to update the histories every five years, in order to keep an up-to-date record of the work of the association and the churches that comprise it.

- Associational Staff

THE HISTORY OF FLEMINGS CHAPEL BAPTIST CHURCH

What stands today as Flemings Chapel Baptist Church is a testimony to dedication and faithfulness. Many of the present church members can trace their roots to one or more of the first settlers in Caldwell County.

On the fourth Saturday in September 1867, a number of persons in the neighborhood of what came to be called "The Burnt Schoolhouse" banded together for the purpose of being constituted into a Baptist Church. A presbytery, consisting of Elders R. H. Moody, H. West, and G. D. Sherrill, recommended the constitution of an arm of a church. The group petitioned Lower Creek Baptist Church for their help and cooperation in establishing the work. On the fourth Saturday in November,

fourteen members were organized into an arm of Lower Creek. Elder G. D. Sherrill was chosen as the first pastor, and Elder R. T. Fleming the first clerk.

In April 1869, the arm of Lower Creek at Flemings Chapel voted to organize a regular Baptist Church. This became a reality on the fourth Saturday in May. From its original beginning with services on Saturday and Sunday once a month, the church has now grown to full-time weekly services.

The following is as nearly complete a list of pastors as could be determined: G. D. Sherrill, R. H. Moody, D. W. Conway, B. H. Martin, Bob Fleming, Solomon Gwaltney, W. H. Hull, J. M. Harris, H. M. Croom, M. L. Clark, J. F. Crisp, S. B. McCall, Ansul Pardue, Boyd Cannon, Bob Prestwood, Tommy Shoemaker, W. R. Moss, Jay Younce, Sam Silvers, W. L. Sorrells, James R. Lail, Stanley Townsend, and David C. Payne. Our current pastor is Rev. Richard Brown. Through the years the church has ordained ten men to the Gospel ministry.

MEDIA/LIBRARY COUNCIL REPORT

Mrs. Bobbi Watson, Director
Miller Hill Baptist Church

Our church media libraries are committed to the task of providing and promoting media resources and services to support the persons and programs of our churches and to equip those persons with media skills. This task places the media library as a partner with the church in fulfilling its mission of worship, proclaiming the gospel, education and ministry. We are excited about the use of media to reach persons for Jesus Christ and to minister in His name. The church library is part of the basic foundation for a successful educational program in a church.

Many of our church librarians have served faithfully in their churches for many years. This is recommended since this position does require a high degree of skill and training. We commend Mrs. Annie High who retired this year as librarian at Granite First after serving faithfully for many years. We have met quarterly at Mulvale, Oak Grove, Lenoir First and the Cornerstone Christian Bookstore for our meetings. We have averaged 25 at our meetings. Fourteen churches have been represented. Our program emphasis this year has been on reaching the preschoolers in our churches. Ten of our group attended the Summer Regional Library Conference at Ridgecrest for one day. Dottie Almond (Hudson First) attended the National Conference in Nashville.

Our special projects have been lending a hand to developing a library in the future at Grandview Park and reorganizing the library at College Avenue.

Next year our program emphasis will focus on the children in our churches, ages 8-12. We are going to become better equipped to meet the needs of this age group in our churches.

Our associational library continues to grow with the assistance of the able staff there. We look forward to the challenges ahead and responding to the needs of our congregations.

MEMBERS DECEASED 1995-96

Baton
Mr. Terry Holman
Mrs. Phyllis Medlin
Mrs. Bertha Parsons
Mrs. Julia Wilson

Bethany
Mr. Bill Greene

Buffalo Cove
Mr. Leonard Cottrell
Mr. Howard Smith

Calvary
Mrs. Mary Baird
Mr. Cecil Lindsay
Mrs. Blanche Owens
Mrs. Lorene Sams
Mr. Dale F. Watson

Cedar Rock
Mr. Albert Beane

Center Grove
Mrs. Lucille Bowman
Mrs. Rosalie Edwards
Mrs. Cora Lail
Deacon Melvin Lail

Central
Mr. Bob Lambert
Mrs. John (Belle) Holman

Clarks Chapel
Mrs. Nell Jarvis

Clearview
Mr. Junior Marley
Mrs. Mable Cannon
Mrs. Virginia Grant Pearson

College Avenue
Mr. Harley Triplett
Mrs. Mary Ella Goble
Mrs. Nelle Self
Mr. Clinard Bowman
Mrs. Margaret Bowma
Mr. Charles Pipes
Mr. Rufus Summerlin
Mrs. Mildred Anderson
Mrs. Maggie Marler
Mrs. Louise Triplett
Mr. Wiley Mast

Concord
Mr. Ralph Barlow
Mrs. Vella Barlow
Mrs. Mary Marshall
Mrs. Lucille Mcintosh
Mrs. Ocie Reid
Mr. William P. Richards

Crest View
Mrs. Jo Etta Cheek
Mrs. Jolene Fox
Mr. Ward Keyes
Mrs. Lucy McNeil

Dry Ponds
Mrs. Cooliage Bradshaw
Mrs. Elsie Yost
Mrs. Genieve Livingston

Dudley Shoals
Mr. Carl Austin
Mr. Cliff Adair
Ms. Inez Haney
Deacon David Reid
Ms. Geneva Dancy
Ms. Hazel Sigman

Flemings Chapel
Miss April Smith
Mr. J. Ervin Beane
Mr. Dewey Crump
Mr. Phieffer Houck
Mr. Duel Spears

Friendship
Mrs. Margaret Shoun
Mr. Charles Wesley McDade
Mr. Grover Alley
Mrs. Romona Powell

Grandview Park
Mrs. Collie Puett

Granite Falls First
Mrs. A.W. Bumgarner
Mr. Kevin Davis
Mrs. Toye Hubbar
Mr. Jack E. Moore

Harris Chapel
Mr. Paul Wright
Mr. Thomas O. Wynn, II

Harrisburg
Mrs. Emma Shore
Tommy Proffitt, IV

Hartland
Mrs. Dorothy Storie
Mrs. Vivian Teague

Hudson First
Mr. John Steve Tabet
Mrs. Ruth Carlton
Mr. Thomas Land, Sr.
Mrs. Ruby H. Sprinkle
Mrs. Daisy Storie
Mrs. Verna Matthewson
Mrs. Daisy Hall
Mrs. Myrtle Barnette
Mrs. Stella Carroll

Indian Hills
Mr. Arthur Watson
Mrs. Faye Wood

Kings Creek
Mrs. Mabel Goodwin
Mrs. Annie Medlock
Mrs. Hessie Parlier

Lakeview
Mr. William Vance Covington
Mr. Doug Bryant
Mr. Jim Mack

Lenoir First
Mr. James B. Dula
Mrs. Minnie Gragg
Mr. James Harless
Mr. Raymond Helderman
Ms. Lucy K. Keyes
Mrs. Coline P. Moore
Mrs. Mary Parlier
Mrs. William Pendergrass
Mrs. Bessie Pipes
Mrs. Edna L. Pyatte
Mrs. Frances L. Steele

Livingston Memorial
Mr. Larry Walker, Jr.
Mrs. Peggy West

Lower Creek
Mr. Paul Cannon
Mr. James Claffee
Mr. Ray Francum
Mr. Granville Moore
Mr. John Phillips
Mr. J.C. Pilkenton
Mr. John S. Thompson
Mrs. Frances Trivette

Lower Creek cont.
Mrs. Marjorie Vanstory

Meadowbrook
Deacon R.J. Smith
Mr. Denver Rhoten

Miller Hill
Mr. Avery Nelson
Mrs. Barbara Collins
Mr. Herbie Mikeal
Mr. Charles Puett
Mr. Fate Summerlin

Mountain Grove
Mrs. Mary Cozart
Stephen Critz
Mrs. Helen Crouse
Mr. Bill Herman
Mrs. Betty Isenhour
Mr. Robert Kimberlin
Mr. Bill Laney
Mr. Larry Puett
Derek Robinson
Mrs. Mary Watson
Mrs. Mary Wilson

Mt. Carmel
Mrs. Tula Bumgarner

Mt. Zion
Miss Esper Annas
Mrs. Marjorie Black
Mr. Jerry Elmore
Mr. Jay Van Lowman
Mr. Terry Garland
Mrs. Rosetta Hall
Mrs. Patricia Nelson
Mr. Bruce King

Mulberry
Mrs. Myrtle Vines

Mulvale
Mrs. Nancy Poarch
Mr. Roger Clark
Mr. Ernest Puett

New Life
Mr. Jim Jordan
Mrs. Edith Jordan

North Catawba
Mr. Kenneth Dula

Oak Grove
Mr. Bob Blankenship
Mr. Paul Bollinger, Sr.
Mrs. Ola Kirby Pipes
Mrs. Edith Pennell Reid

Open Door
Mr. Eugene Townsend

Piney Grove
Mr. Dwight L. Drum

Rhodhiss First
Mrs. Ethel Annas
Mr. Van Foxx
Mr. John Laney
Ms. Theresa Munday

Rocky Springs
Mr. Summie Rhodes

Rufus
Mrs. Laura C. West

Setzer Creek
Mr. Victor Austin
Mr. Lloyd Lewis

Temple Hill
Ms. Joyce Bumgarner
Mr. Everett Love
Ms. Bess Bumgarner
Mr. Edward Starnes
Ms. Edna Williams

Union Grove
Mr. Clyde Barnwell
Mr. Clinard Dula
Mr. Allen Estes
Mr. Terry Holman
Mrs. Louellen Waters

West Lenoir
Mrs. Ava Lee Crisp
Mrs. Linda Campbell
Mr. Brent Adams

Whitnel First
Mr. Larry Braswell
Mr. Hobert Gilbert
Mrs. Sadie Gilbert

Yadkin
Mr. Wade Bolick
Mrs. Hattie Hamby
Miss Jennifer Quinn
Mrs. Mamie Suddreth

Yadkin Valley
Mr. Ford Baker
Mrs. Virginia Johnston
Deacon Ed Hodges
Mr. George Sutton

Zacks Fork
Mr. Tom Hartley
Mr. Charles Sanders
Mrs. Viola Walsh

MEMBERSHIP COMMITTEE REPORT
Rev. Wayne White, Chairman
Oak Grove Baptist Church

The Membership Committee is to assist the association in determining when churches are of like faith and order and can be properly accepted into the association according to the provisions made in the Constitution and Bylaws of the association. Also, this committee serves as a "church conflict" advisory body. In addition, the committee encourages active participation by inactive churches in the association. Since there were no requests for membership or to deal with problems in the churches, the committee had a very light year of work.

- Associational Staff

MINISTERS & WIVES FELLOWSHIP GROUP REPORT
Mrs. Carolyn Joplin, Chairman
Blue Ridge Baptist Church

The Ministers and Wives Fellowship Committee sponsored one activity during the 1995-96 associational year. On February 19, 1996 an Appreciation Dinner was held for the Caldwell Association's pastors and their wives. The banquet was held at Poovey's Chapel Baptist Church activity building with the Rev. Glenn Walker as guest speaker. Rev. Walker shared many light and inspirational comments with the group. Tom and Tracy Smith entertained with a lovely musical program. Approximately thirty pastors attended the special appreciation banquet.

The Ministers and Wives Fellowship Committee feel it is important that we let our pastors know how much they are loved and appreciated. This committee met for two planning sessions prior to the banquet.

MINISTER'S CONFERENCE REPORT
Rev. Tom Small, President
Buffalo Cove Baptist Church

The Ministers Conference includes all pastors, bivocational pastors, church staff ministers, other ministers and retired ministers in the association. The conference meets on the first Wednesday of each month at 10:00 a.m. in the Conference Room of the Caldwell Baptist Center. After each program, the ministers are invited to have a Dutch-treat luncheon at the Western Steer Family Restaurant.

The first program of the year was by Rapha. This was followed in November with a conference on "Developing Evangelism Strategy in the Church" led by Milton Hollifield, director of the North Carolina Baptist State Convention's Evangelism Division. In December, Becky Barlow, director of South Caldwell Christian Ministries; Harriet Hartley, director of Yokefellow Christian Services; and Sammy Haithcock, director of Caldwell County Department of Social Services; shared about their work and responded to questions.

On January 3, 1996, Stuart Clark led a very helpful tax seminar. Phil Frady, pastor of the Lower Creek Church, preached an encouraging message during the February meeting. On March 6, Lee and Carroll Flowe spoke about their work with Campers on Mission. Dr. David Boan, pastor of the College Avenue Church delivered an inspirational message during the April meeting. In May, Johnny Henderson, director of the North Carolina Christian Action League, spoke about the work of the league and specifically about the upcoming liquor-by-the-drink referendum in Lenoir.

Gary Lawrence, pastor of the Grandview Park Church brought a message from God's Word during the June meeting. The humorous video tape, "Twisted Minds", was enjoyed by the ministers on July 3. In August, Angela Battle, teacher of the Bible course in Caldwell County high schools, was the speaker. The year of programs ended with a presentation in September by Robert Livingston and Dale Fisher on their trip to South Africa.

In addition to the programs and luncheons, the Ministers Conference sponsors a couple of golf tournaments during the year under the direction of Tom Small. The tournaments have been well received by the ministers.

- Associational Staff

MINISTERS WIVES FELLOWSHIP GROUP REPORT
Mrs. Vickie Parker, Chairman
Baton Baptist Church

The Baptist Minister's Wives met at the Caldwell Baptist Center on May 11, 1996 for their annual Prayer Breakfast Fellowship. After a delicious breakfast buffet, Mary Bentley, from Crest View Baptist Church, shared her testimony through words and song.

Dottie Williamson, Home Missionary from Mississippi, was the guest speaker. She shared from her heart in a humorous way how the Lord has directed her path over her many years of service. We were all encouraged and reminded that God is still working and we need to be available for His work!

MISSIONS DEVELOPMENT COUNCIL REPORT

Mrs. Joann Propst, Director
First Baptist Church of Rhodhiss

As we come to the close of the eighth year of Missions Development in Caldwell Baptist Association, we just want to praise the Lord for the 679 Caldwell Baptist volunteers from 41 churches as they have shared Jesus Christ around the world.

Local Missions Report
Darlene Townsend
Local Missions Promotion and Projects Director
Buffalo Cove Baptist Church

GREEN MOUNTAIN PARK WORSHIP SERVICES

1996 Coordinators:

Rev. J.W. Crouse
Marie Phillips
Rev. Lawrence Robertson
Joyce Lovins
Rev. Howard Barnes
Zeno Hames
Wilmeta Crump
Marline Barnes

Eighteen pastors and 28 musicians from 19 churches led in the Sunday morning worship services. Average attendance for the year was 70 with a high attendance of 109.

Ministers:

Michael Isaacs, FBC Hudson
Doug Main, Central
Stanley Townsend, New Life
Howard Barnes, Friendship
Doug Jordan, Lower Creek
Lloyd King, Gethsemane
Wayne White, Oak Grove
Lawrence Robertson, FBC Hudson
Leonard Younce, Yadkin
John Barnhardt, North Catawba
Phil Frady, Lower Creek
Brooks Walker, North Catawba
Rowe Teague, FBC Hudson
Dale Fisher, Mt. Zion
J.W. Crouse, Grandview Park
Mark Blair, Friendship
James Foster, Cajahs Mtn.
Dan Redding, Center Grove

Musicians:

Sharon Robertson, FBC Hudson
Margaret Carroll, Blue Ridge
Charles Stevens, Lower Creek
Lisa Rhor, Lower Creek
Robin Watts, FBC Hudson
Joyce Lovins, Miller Hill
Mary Wicker, Friendship
Charles Shell, FBC Hudson
Brooks Walker, North Catawba
Jo Suttles, Fellowship
Shannon Sullivan, FBC Hudson
Pat Mitchell, Lower Creek
Jennifer Kent, Lower Creek
Wilmeta Crump, Grandview Park
Reggie Greene, Lower Creek
Donna Summerlin, FBC Hudson
Brenda Turner, FBC Hudson
Brenda Roper, Friendship
Theresa Mikeal, Flemings Chapel
Jerry Turner, FBC Hudson
Dottie Lewis, Lower Creek
Alice Reid, Lower Creek
Greg Hames, FBC Hudson
Marie Phillips, Miller Hill
Lola Monaham, Baton
Layne Edwards, Friendship
Thomasine White, Oak Grove
James Hampton, Friendship

GREEN MOUNTAIN PARK MISSION DAY CAMP

Youth and adult volunteers from 9 churches led in the Mission Day Camps, sharing Christ with 318 children.

First Baptist Church of Rhodhiss
Faculty 12 — Campers 8

Faculty:

Gwyn Wilson
Kyle Greer
Susan Wilson
David Clark
Christine Wilson
Scott Roark
Ryan Wilson
Keenyn Norman
Cindy Pruitt
Kent Greer
Amanda Townsend
Susan Greer
Amanda Townsend

First Baptist Church of Whitnel
Faculty 14 — Campers 17

Faculty:
Mark Gragg
Heather Nelson
Katrina Hannon
Karen Nelson
Heather Kirby

Jim Jernigan
Jackie Hannon
Sonya Hendrick
Miranda Kaylor
Melissa Blankenship

Jean Jernigan
Ashley Parson
Jana Jernigan
Kathy Hannon

Friendship Baptist Church
Faculty 17 — Campers 49

Faculty:
Bobby Petree
Brandon Edwards
Lori Lynn Price
James Fox
Brian Woods
Willie Petree

Lois Fox
Kendra Cloer
Janeise Harmon
Shelly Robinson
Bradley Cloer
Danny Hampton

Chris Spears
Emilee Fox
Ira Woodring
Stephanie Stine
Vanessa Fox

Lower Creek Baptist Church
Faculty 15 —Campers 55

Faculty:
Pam Estes
Gabriel Frady
Jana Ballew
Gray Frady
Sammy Jo Frady

Allison Broach
Dottie Lewis
Julie Maness
Carol Deal
Tommy Gail Bollinger

Ann Hinson
Pam Ballew
Angie Estes
Charlene Pike
Bonnie Pike

Oak Grove Baptist Church
Faculty 18 — Campers 25

Faculty:
Kelly Teague
Sarah White
Deborah Gouge
Susan Teague
Danielle Reid
Mozelle White

Tabita Cornett
Jennie Yount
David Brewer
Roger Keller
Thomasine White
John Shook

Heather Brown
Nathalie Bolick
Earl Reid
Amanda Keller
Tim Gouge
Andrew Smith

Buffalo Cove Baptist Church
Faculty 12 — Campers 32

Faculty:
Phyllis Goble
Josie Watson
Darlene Townsend
Shannon Winberg

Mary Small
Sandy Webster
Billie Sue Watson
Ginelle Conley

Eddie Goble
Dot Hawkins
Cathy Hawkins
Violet Hawkins

Flemings Chapel Baptist Church
Faculty 14 — Campers 14

Faculty:
Josh Gragg
Linda Able
Jared Pennell
Amy Cartee
Jason Pennell

Christina Smith
Ginger Greene
Joanna Lail
Karen Hoyle
Erin Livingston

Brian Cartee
Darren Greene
Sarah Able
April Greene

Pooveys Chapel Baptist Church
Faculty 16 — Campers 36

Faculty:
Angela Brown
Andrea Taylor
Brenda Taylor
Keisha Ekard
Wendy Hall

Brandi & Debbie Ekard
Nicky Waters
Kara Vandyke
Brian Taylor
Darrell Richards

Annie Storie
Carole Overbay
Shane Bryant
Amanda Woodring
Larry Triplett

College Avenue Baptist Church
Faculty 13 — Campers 82

Faculty:

Brenda Wilcox	Frank Wilcox	Ty Bryant
Mollie Boan	Katie Boan	Sudie Childers
Anna Grey	Stephanie Wilcox	Emily Boan
Bradley Oxford	Josh Lail	Kit Curtis
	Kristen Oakley	

Thanks to the 48 volunteers from 9 churches that made available weekly Bible studies for the patients in the Restorative Care unit at Caldwell Memorial Hospital.

BIBLE STUDY VOLUNTEERS

North Catawba:

Lewis Moore	Kevin Parrish	Violet Moore
	John Barnhardt	

Clarks Chapel:

Henry Good	Tony Bryant	Myrna Nelson
Scott Bell	Donna White	Juanita Bean
Daryl Wilcox	Tony Bowen	Daniel Kirby
Shirley Cowick	Harold Bean	

Central:

Ramona Thompson	Ralph Fisher

Buffalo Cove:

Darlene Townsend	David Townsend

Fellowship:

Norman Frye	Artie Hawkins	Joretta Stevens
Ann Green	Martha Thompson	Dewey Hawkins
Dale Stevens	Melba Haas	Joyce Frye
	Martha Thompson	

Mountain View:

Tommy Coffey	Clyde Whittington	J.B. Crouse

Lower Creek:

Doug Jordan	Ruby Thompson	Rachel Harmon
Brenda Suddreth	Robert Story	Dora Lee Caudle
Terrie Welsh	Becky Saunders	Janet Reavis
	Robert Story	

Harris Chapel:

Caroline Annas

Gethsemane:

Ruby Staton	Beryl Bryant	Pat King
Dale Allen	Connie Vincent	Lloyd King
	Lillian Turnmire	

A new ministry began this year at the request of Patterson School.

PATTERSON SCHOOL CHAPEL SERVICES
Wednesday Mornings, September, 1995 - May, 1996 — 8:00 a.m.
Dale Fisher, Coordinator

Chapel Speakers:

Dale Fisher, Mt. Zion	Robert Livingston, Yadkin	Terry Barnes, Crest View
Bud Jernigan, FBC Whitnel	Roger Beck, Meadowbrook	Mike Isaacs, FBC Hudson
Doug Jordan, Lower Creek	Tom Small, Buffalo Cove	

HISPANIC STUDY COMMITTEE

A new committee, the Hispanic Study Committee, working under the Missions Development Council, was formed this year. The purpose of this committee is to search out new ways Caldwell Baptists can minister to and help with our Hispanic friends in Caldwell County. Under the direction of the Committee Chairman, Jean Branch, the committee met four times this year. As a result a new English Second Language (ESL) class began at Rocky Springs Baptist Church. This class now has 22 enrolled. The association has bought Bibles and ESL study books for the Hispanic Church at Concord and the class at Rocky Springs. In addition to the ESL class at Rocky Springs, a Bible Study is being taught by Benito Ambrocio. The association is also paying mileage to Benito. This class meets on Sunday afternoon. Benito and Gail Ambrocio cook a meal for the students each week. Some of our churches have helped with Sunday School material, New Testaments, money for food, transportation, paper products, etc. Churches that have participated in the new class are: Rocky Springs, Lenoir First, College Avenue, Lower Creek and Hartland. If your church or individuals wold like to help, money for food, transportation for students and one on one tutoring is needed.

Hispanic Study Committee Members and Volunteers:

Jean Branch, Lower Creek
Carolyn Gilbert, Mt. Zion
Ty Bryant, College Avenue
Benito Ambrocio, FBC Lenoir
Joann Propst, FBC Rhodhiss
Grace Caudle, Lower Creek
Miriam Lamb, College Avenue
Gloria Hayes, Rocky Springs
Pam Estes, Lower Creek
David Smith, FBC Lenoir
Gail Ambrocio, FBC Lenoir
Darlene Townsend, Buffalo Cove
Anneal Ledbetter, FBC Lenoir
Jospehine Wilcox, College Avenue
Paul Childers, Concord
Susan Church, Union
Gwyn Warren, Hartland
Dale Fisher, Mt. Zion
Loleta Adkins, FBC Lenoir
Dene Eller, Yadkin

State Missions Report

Floyd Annas
State Missions Promotion and Projects Director
Mount Zion Baptist Church

Praise the Lord for the 34 volunteers from Caldwell Baptist Association who worked at Caswell during Caldwell Work Week, February 25 - March 2, 1996. These volunteers worked at total of 760 hours doing various renovation work at Caswell. They worked on three buildings, doing landscape work and general cleanup.

Caswell Volunteers:

Curtis Powell, Dry Ponds
Rick Crouse, Jr., Dry Ponds
Archie Seagle, Dry Ponds
Floyd Annas, Mt. Zion
Gladys Moore, Mt. Zion
Howard Barnes, Friendship
Merita Vannoy, Friendship
Dewey Hawkins, Fellowship
Joyce Frye, Fellowship
Lewis Moore, North Catawba
Barry Mock, Hartland
Clara Powell, Dry Ponds
Rebecca Powell, Dry Ponds
Johnsie Woods, Mt. Zion
Theresa Annas, Mt. Zion
Kathryn Cloer, Friendship
Marline Barnes, Friendship
Fred Mitcham, Center Grove
Artie Hawkins, Fellowship
Don Norman, FBC Rhodhiss
Violet Moore, North Catawba
Caroll Hedrick, Hartland
Jennings Taylor, Flemings Chapel
David Seagle, Dry Ponds
David Powell, Dry Ponds
Earl Woods, Mt. Z ion
Clyde Moore, Mt. Zion
Boyd Cloer, Friendship
Levi Vannoy, Friendship
Ruby Mitcham, Center Grove
Marie Simmons, Fellowship
Henry Lathan, Central
Bryan Smith, Hartland
Claude Griffin, Yadkin

Thanks to the following volunteers who have returned to Caswell and also worked at Mundo Vista this year.

FRIENDSHIP BAPTIST CHURCH

Caswell Volunteers:

Boyd Cloer (4 times)
Marline Barnes (1 time)
Kathryn Cloer (3 times)
Luther Gragg
Howard Barnes (1 time)

Mundo Vista Volunteers:

Boyd Cloer (2 times)
Marline Barnes (1 time)
Kathryn Cloer (2 times)
Levi Vannoy (2 times)
Howard Barnes (1 time)
Merita Vannoy (2 times)

DRY PONDS BAPTIST CHURCH

Caswell Volunteers:

Chad Milam
Archie Seagle (2 times)
Rick Crouse, Jr. (2 times)
David Powell (1 time)
David Seagle (2 times)
Mark Townsend

DISASTER RELIEF

The following 23 Disaster Relief Volunteers served on the North Carolina Coast following Hurricane Fran. These volunteers worked on feeding units and did cleanup work.

Volunteers to Garner, North Carolina:

Earl Woods, Mt. Zion	Keith Woods, Mt. Zion	Gene Grogan, Mt. Zion
Jack Caldwell, Mt. Zion	Walter Callis, Mt. Zion	Roger Carter, Mt. Zion
Dale Fisher, Mt. Zion	Dennis Setzer, Friendship	Pearl Setzer, Friendship
Brooks Walker, North Catawba	Lewis Moore, North Catawba	Zeno Hames, Lower Creek
Tommy Land, FBC Hudson	Bob Lowman, Jr., Kings Creek	

Volunteers to Wilmington, North Carolina:

Claude Griffin, Jr., Yadkin	Dwight Church, Yadkin	Gene Woods, Yadkin

Volunteers to Goldsboro, North Carolina:

R.B. Miller, Jr., Mt. Zion	Virginia Miller, Mt. Zion

Volunteers to Smithfield, North Carolina:

Roger Austin, Mt. Zion	Dale Leonhardt, Blue Ridge	Sam Davis, Blue Ridge
	Jeff Annas, FBC Hudson	

Home Missions Report
Marlene Alexander
Home Missions Promotion and Projects Director
Dry Ponds Baptist Church

Thirty-nine volunteers from 9 Caldwell Baptist churches left July 12, 1996 on a 9 day mission trip that involved working with the Dallas Baptist Association in Dallas, Texas. Work consisted of 3 Backyard Bible Clubs, one Vacation Bible School, a Mother's Bible Study, a lunch feeding program and Bible Study for children, construction and "Touch Ministries". "Touch Ministries" involves teams of volunteers doing good deeds for people at no cost. The area our Mission Team worked in was almost 100% rental homes for Hispanics and elderly. Caldwell volunteers went door to door changing light bulbs and batteries in smoke alarms. We also gave out lemonade, washed cars, and sang and visited at a retirement home. Seventeen people were saved during the week. Praise the Lord!

Clover Volunteers:

Brenda Bolick	Dottie Mackie	Sheila Klutz

Dry Ponds Volunteers:

Marlene Alexander	Natalie Harris

Friendship Volunteers:

Emilee Fox	Vanessa Fox	Lois Fox
Justin Joplin	Lori Lynn Price	Ira Woodring
James Fox	Janeice Harmon	Tamara Fox
Bobby Petree	Shelly Robinson	

Mt. Zion Volunteers:

Dale Fisher	Barbara Fisher	Matthew Fisher
Donna Miller	Erin Miller	Megan Miller

Oak Grove Volunteer:

Mozelle White

Rhodhiss First Volunteers:

David Clark	Christopher Hefner	Justin Lewis
Joann Propst	Amanda Townsend	Gwyn Wilson
Jennifer Clark	Robert Hefner	Don Norman
Susan Wilson	Crystal Wortman	Cynthia Pruitt

Temple Hill Volunteers:

Roger Greene	Carolyn Greene

Whitnel First Volunteer:
Mildred Roberts

Yadkin Volunteer:
Douglas Bryant

Foreign Mission Report
Robert Livingston
Foreign Missions Promotion and Projects Director
Yadkin Baptist Church

The North Carolina - South Africa/Swaziland/Lesotho Partnership is underway and will be going on through the year 2000. Robert Livingston and Dale Fisher made a survey trip to South Africa this year in preparation for Caldwell Association's involvement in the partnership. Caldwell Association has been assigned an area to work in and we are now waiting for plans to be completed in South Africa. Please pray and seek God's will in your life concerning these trips.

1995-96 Church Volunteers

Church	No. of Vol.	Place of Service	Type of Work
Concord	18	Philadelphia, PA	Construction
Concord	38	Philadelphia, PA	Backyard Bible Clubs Concerts & Construction
Concord	26	Granite Falls, NC	Witnessing with LEO equipment
Hudson First	35	Myrtle Beach, SC	Backyard Bible Clubs
Lenoir First	49	Puerto Rico	Construction & VBS
Mt. Zion	23	Atlanta, GA	Backyard Bible Clubs VBS & Survey work
Mountain Grove	28	Surry, VA	Backyard Bible Clubs
New Life	20	Pilot Mountain, NC	Used LEO Ministry at Motor Cycle Rally 14 decisions made
New Life	15	Lenoir, NC	Conducted 15 sessions using the LEO Ministry 62 decisions made
College Avenue	9	Taylorsville, NC	Survey work with Hispanics Gave out Spanish Bibles
Temple Hill	14	Bluefield, W. VA	Bricked a church
College Avenue	11	Taylorsville, NC	Distributed Spanish tracts & ESL Class information

1995-96 Individual Volunteers

Church	Volunteer	Place of Service	Type of Work
Hudson First	Wilnita Cloer	Mexico	VBS for Mks
Lower Creek	Pam Estes	Mexico	VBS for MKs
Lower Creek	Wayburn Braswell	Mexico	VBS for MKs
Mt. Zion	Diane Caldwell	Uruguay	VBS for MKs
Union Grove	Jean Smith	Mexico	VBS for MKs
North Catawba	Lewis Moore	West Virginia	Disaster Relief

Church	Volunteer	Place of Service	Type of Work
Pooveys Chapel	Wendy Hall	England	VBS for MKs
Pooveys Chapel	Kara Vandyke	England	VBS for MKs
Mountain Grove	Crystal Gilbert	Ukraine	Work with orphans
Indian Hills	Evelyn Teague	Mexico/Texas	VBS for MKs
Rhodhiss First	Joann Propst	Uruguay, Mexico, Israel	VBS for MKs
Whitnel First	Mildred Roberts	Uruguay, Mexico, Israel Germany, England	VBS for MKs
Whitnel First	Blake Roberts	Uruguay, Mexico, Israel England	VBS for MKs
Dudley Shoals	Alma (Susi) Helton	Uruguay, Mexico, Israel Germany, England, Mexico/Texas Philippines (twice)	VBS for MKs
Dudley Shoals	Crystal Helton	Germany	VBS for MKs
Dudley Shoals	Shirley & Keith Sims	Bluefield, W. VA	Bricked a church
Dudley Shoals	Shawn & Lori Overcash	Germany	VBS for MKs
Dudley Shoals	Becky Helton	Germany	VBS for MKs
Temple Hill	Brandi Overcash	Mexico/Texas	VBS for MKs
Friendship	Luther Gragg	Mexico	Construction

And the King shall answer and say unto them, Inasmuch as ye have done it unto one of the least of these my brethren, ye have done it unto me. Matthew 25:40

MISSIONS DEVELOPMENT COUNCIL RECOMMENDATIONS

Recommendation No. 1: Home Mission Project

A group of thirty-nine Caldwell Baptists from nine churches experienced a very successful mission trip in Dallas, Texas this past summer. The group worked with the Calvary Baptist Church in the Oak Cliff section of the city, doing Backyard Bible Clubs, renovation, a children's Bible study, a mother's Bible study, Touch Ministries, plus leading in worship. God blessed with seventeen professions of faith during the week.

The Calvary Baptist Church has extended an invitation for a group from our association to return to Dallas in 1997. The Missions Development Council has considered this request and recommends that the association sponsor another mission project in Dallas, Texas, July 11-19, 1997.

Recommendation No.2: World Missions Conference

Twenty-eight churches of the Caldwell Baptist Association participated in a very successful World Missions Conference, March 28-April 4, 1993. This was the last conference held in our association.

On October 23, 1992, the Messengers approved a five-year plan of action for the association that was presented by the Strategy Committee. One of the goals assigned to the Missions Development Council in this plan was to involve forty churches in a World Missions Conference in 1998.

Therefore, the Missions Development Council recommends that the Caldwell Baptist Association sponsor a World Missions Conference on March 15-18, 1998. Upon suggestion by the churches that participated in 1993, this would be a Sunday morning through Wednesday night conference.

Recommendation No. 3: Mission Trip Policy

The Missions Development Council recommends that the following statement be adopted as a policy of the association: "The possession or use of alcoholic beverages, illegal drugs and tobacco products is strictly prohibited on mission projects sponsored by the Caldwell Baptist Association, Inc."

MUSIC MINISTRY COUNCIL REPORT
Rev. Sherrill German, Director
Yadkin Baptist Church

The words of Colossians 3:16, "Let the Word of Christ dwell in you richly in all wisdom; teaching and admonishing one another in psalms, hymns and spiritual songs, singing with grace in your hearts to the Lord," rang through the Caldwell Baptist Association this year. We thank God for musicians who continue to use their talents to give Him glory, and honor, and praise.

Kenneth and Gale Little led thirty-six senior adults in the second Senior Adult Music Festival. The group met each Tuesday morning in October at the First Baptist Church of Lenoir to learn the musical A Time to Remember. They presented the musical at the Annual Meeting on October 27 at the First Baptist Church of Lenoir.

Church music ministers, lay leadership and accompanists enjoyed the Music Minister's Fellowship luncheon at Mama Loo's Ming Garden on February 7, 1996. This event, designed strictly for fellowship in an informal, relaxed setting, was a big success.

The annual Children's Choir Camp was held this year at Harris Chapel Church on July 7-11, 1996. Mrs. Sylvia Pinson, from the Mountain Grove Church, worked with 42 children and 8 adult leaders to learn the musical Truth Works. The children did a wonderful job presenting the musical in an open concert at 7:00 p.m. on July 11.

The 1996 edition of Praise Sing was held at the Broyhill Civic Center on August 20, 1996. Fourteen adult choirs took turns singing anthems of praise to the Lord before a large audience. A wonderful time of praise and worship was enjoyed by all.

I want to express my appreciation to all church musicians who continue to serve the Lord in their respective churches and a special thank you to the members of the Music Council who planned and helped carry-out these activities.

NOMINATING COMMITTEE REPORT
Rev. Jack Sprinkle, Chairman
Clark's Chapel Baptist Church

The Nominating Committee began its work on November 28, 1995 and met regularly throughout the year. The work of the committee is done in two phases. The first phase involves the enlistment of the Church Assistance Program Directors, who are presented during the Winter Quarterly Meeting of the Messengers. Upon approval, the program directors begin to select people to help in the work of the respective programs. While this process is underway, the Nominating Committee is working to select people for service on the various committees and fellowship groups within the association.

All nominees are to be presented to the Nominating Committee by March 31 each year. The list of nominees is presented to the Messengers during their Spring Quarterly Meeting in April. If there are still vacancies, the committee continues to meet and makes recommendations during the Summer and Fall Meetings of the Messengers.

- Associational Staff

Nominating Committee Recommendations

CHURCH ASSISTANCE PROGRAM COUNCILS

Brotherhood Council
Disaster Relief Committee
Claude Griffin . . . . . Yadkin Church

Missions Development Council
Rex House Coordinator: John Barnhardt . . . . . North Catawba Church

CALDWELL BAPTIST ASSOCIATION, INC.
ASSOCIATIONAL LEADERSHIP
October 1, 1996 - September 30, 1997

ADMINISTRATIVE SERVICES

BOARD OF DIRECTORS
District I: Joan Crouse (Mountain View Church) 1997
7 Daniel Circle, Granite Falls, N. C. 28630 (496-2264)

District II: Eugene Woods (Yadkin Church) 1997
P.O. Box 38, Patterson, N. C. 28661 (754-6628)
District III: 1998

District IV: Sue Smith (Miller Hill Church) 1998
1214 Overlook Drive, S.W., Lenoir, N.C. 28645 (754-4197)
District V: Rev. Jack Sprinkle (Clark's Chapel Church) 1999
3131 Clark's Chapel Road, Lenoir, N.C. 28645 (728-3028)
District VI: Floyd Annas (Mt. Zion Church) 1999
P.O. Drawer 620, Granite Falls, N.C. 28630 (396-1970)

OFFICERS

Chief Executive Officer/Registered Agent: Rev. R. Dale Fisher (Mt. Zion Church)
P.O. Box 1555, Lenoir, N.C. 28645 (758-4081)
Moderator/President: Rev. Bob Lowman, Jr. (Kings Creek Church)
4698 Kings Creek Church Road, Lenoir, N. C. 28645 (754-6682)
Vice-Moderator/Vice President: Dr. David Smith (FBC Lenoir)
304 Main Street, N.W., Lenoir, N.C. 28645 (758-8428)
Clerk/Secretary: Ann Hatton (Kings Creek Church)
P.O. Box 1555, Lenoir, N.C. 28645 (758-4081)
Treasurer: Jack Spainhour (FBC Lenoir)
P.O. Box 177, Lenoir, N.C. 28645 (754-3015)

COMMITTEES

Associational Meetings Committee

Rev. Dan Redding, Chairman (Center Grove Church) 1997
3234 Deal Mill Road, Hudson, N.C. 28638 (396-5284)
Mary Small (Buffalo Cove Church) 1997
610 Swanson Drive, S.W., Lenoir, N. C. 28645 (728-7999)
Allen Norrod (Harris Chapel Church) 1998
318 Cypress Street, CB-50-12, Hudson, N. C. 28638 (728-0167)
Kaye Vandiver (Indian Hills Church) 1998
1884 Cactus Court, Lenoir, N.C. 28645 (728-4217)
Dr. David Boan (College Avenue Church) 1999
1201 College Avenue, Lenoir, N.C. 28645 (754-6482)
Darrell Richards (Poovey's Chapel Church) 1999
5022 Poplar View Lane, Granite Falls, N.C. 28630 (396-2084)

Communications Committee

. 1997

Scottie Shaver (FBC Hudson) 1997
3552 Raintree Drive, Hudson, N. C. 28638 (728-2063)
Wanda Matheson (Indian Hills Church) 1998
Route 13, Box 682, Lenoir, N.C. 28645 (758-4027)
Lou Staton (FBC Hudson) 1998
128 Bushville Drive, Lenoir, N.C. 28645 (728-8005)
Paula Kincaid (Mt. Zion Church) 1999
2943 Palmer Place, Hudson, N.C. 28638 (728-6626)
Rev. Roger Mercer, Chairman (Poovey's Grove Church) 1999
4889 Poovey's Grove Church Road, Granite Falls, N.C. (396-3745)

External Relations Committee

Ruth Greene (Baton Church) American Bible Society 1997
Route 2, Box 272, Granite Falls, N.C. 28630 (728-9312)
Annuity Board Representative 1997

Donna Lail (Dudley Shoals Church) Baptist Children's Homes 1997
Route 2, Box 380, Lenoir, N. C. 28645 (757-0700)
Jeff Annas (FBC Hudson) Baptist Retirement Homes 1997
81 Duke Street, Granite Falls, N. C. 28630 (396-4286)
Lena Bumgarner (Buffalo Cove Church) Baptist World Alliance 1997
Route 5, Box 422, Lenoir, N. C. 28645 (754-3588)
Biblical Recorder Representative 1997

Rev. John Jernigan, Chairman (Central Church) Christian Higher Education 1997
1444 Norwood Street, S.W., Lenoir, N. C. 28645 (754-4196)
Linda Carroll, Secretary (Union Grove Church) Foreign Mission Board 1997
133 Bushville Drive, Lenoir, N. C. 28645 (728-8761)
Rev. Roger Mercer (Poovey's Grove Church) General Board Representative
4889 Poovey's Grove Church Road, Granite Falls, N.C. 28630 (396-3745)
Joann Propst (FBC Rhodhiss) General Board Representative
63 Duke Power Road, Granite Falls, N. C. 28630 (396-3450)
Rev. Robert Livingston (Yadkin Church) General Board Representative
P.O. Box 37, Patterson, N.C. 28661 (754-6000)
Ella Keller (FBC Granite Falls) Home Mission Board 1997
41 Crestview Street, Granite Falls, N. C. 28630 (396-4330)
Rev. Ed Price (Grandin Church) NC Baptist Foundation 1997
418 Norwood Street, S.W., Lenoir, N. C. 28645 (754-7685)
Dr. Howard Hawkins (Lakeview Church) NC Baptist Hospital 1997
2618 Hogan Street, S.W., Lenoir, N. C. 28645 (728-9652)

Finance Committee

Conley Starnes (Dudley Shoals Church) 1997
3911 Lazy River Drive, Granite Falls, N. C. 28630 (396-3491)
Diane Hoyle (Rocky Springs Church) 1997
P.O. Box 74, Collettsville, N. C. 28611 (758-4740)
Neil Annas, Chairman (Dry Ponds Church) 1998
P.O. Drawer 620, Granite Falls, N. C. 28630 (396-3342)
Jeff Almond (Fellowship Church) 1998
5943 Appaloosa Way, Granite Falls, N.C. 28630 (396-6353)
Craig James (Lower Creek Church) 1999
517 Pennell Street, Lenoir, N.C. 28645 (754-7426-H; 757-5558-W)
Sue Laws (Kings Creek Church) 1999
3195 Farmwood Place, Lenoir, N.C. 28645 (758-8817)

History Committee

John Hawkins, Chairman (Piney Grove Church) 1997
Route 5, Box 430, Lenoir, N. C. 28645 (754-5806)
Rev. Charles Murrell (Temple Hill Church) 1997
4400 Temple Hill Church Road, Granite Falls, N. C. 28630 (396-5958)
Laverl Hayes (Rocky Springs Church) 1998
2827 Old Johns River Road, Collettsville, N.C. 28611 (754-4857)
Faith Oakes (Nelson's Chapel Church) 1998
Route 5, Box 465, Lenoir, N.C. 28645 (758-1928)
Libby Killian (Mulvale Church) 1999
P.O. Box 138, Collettsville, N.C. 28611 (754-8004)
. 1999

Membership Committee

Winifred Thurkill (FBC Hudson) 1997
543 Circle Drive, C-22-6, Hudson, N. C. 28638 (728-6294)
Shirley Sims (Dudley Shoals Church) 1997
5756 Charlie Little Road, Granite Falls, N. C. 28630 (396-3265)
Rev. Mark Blair (Friendship Church) 1998
4676 Horseshoe Bend Road, Hudson, N.C. 28638 (738-5121)
Rev. Ralph Staton (Gethsemane Church) 1998
3434 Clark's Chapel Road, Lenoir, N.C. 28645 (728-2389)
Rev. Gary Teague (Mulvale) 1999
Route 10, Box 409, Lenoir, N.C. 28645 (754-7714)
Rev. Don Ingle, Chairman (Dudley Shoals) 1999
1882 Dudley Shoals Road, Granite Falls, N.C. 28630 (396-7300)

Nominating Committee

Rev. Jack Sprinkle, Chairman (Clark's Chapel Church) District V 1997
3131 Clark's Chapel Road, Lenoir, N. C. 28645 (728-3028)
Wade Yount, Sr. (Concord Church) District VI 1997
4913 Ike Starnes Road, Granite Falls, N.C. 28630 (396-1439)
Rev. Gary Teague (Mulvale Church) District I 1998
Route 10, Box 409, Lenoir, N.C. 28645 (754-7714)

Wallace Cozort (Nelson's Chapel Church) District II 1998
3770 Blowing Rock Road, Lenoir, N.C. 28645 (754-6666)
Anneal Ledbetter (FBC Lenoir) District III 1999
1018 Ashe Avenue, N.W., Lenoir, N.C. 28645 (758-2138)
Howard Jenkins (College Avenue Church) District IV 1999
2307 Briarwood Street, S.W., Lenoir 28645 (728-3046)

Personnel Committee

Venoy Bryant (Blue Ridge Church) 1997
2521 Brentwood Circle, Lenoir, N. C. 28645 (728-0220)
Judy Hendrix (FBC Hudson) 1997
1560 Lafayette Avenue, Hudson, N. C. 28638 (unlisted)
Nancy Ramsey (Dry Ponds Church) 1998
1840 Our Way, Hudson, N.C. 28638 (728-3457)
Jayne McCall (Kings Creek Church) 1998
3453 Blue Creek Road, Lenoir, N.C. 28645 (754-8712)
Linda Church (Mt. Zion Church) 1999
456 Fir Street, C-42-2, Hudson, N.C. 28638 (H-728-9646; W-874-2181)
Rev. Robert Livingston, Chairman (Yadkin Church) 1999
P.O. Box 37, Patterson, N.C. 28661 (754-6000)

Properties Committee

Fred Nelson (Clark's Chapel Church) 1997
1210 Big Oak Court, Lenoir, N. C. 28645 (H-726-0301; W-322-5510)
Fred King, Chairman (Nelson's Chapel Church) 1997
3050 Three King Lane, Lenoir, N. C. 28645 (H-754-2945; W-757-1319)
Keith Moore (Mt. Zion Church) 1998
122 Cottage Grove, Lenoir, N.C. 28645 (H-728-7262; W-758-8414)
Nora McGee (Meadowbrook Church) 1998
306 Vaiden Street, S.W., Lenoir, N.C. 28645 (754-6163)
Clay Bollinger (Baton Church) 1999
4600 Hickory Nut Ridge Road, Granite Falls, N.C. 28630 (728-9628)
Betty Kincaid (Flemings Chapel Church) 1999
906 Cottrell Hill Road, Lenoir, N.C. 28645(754-4130)

Search Committee
(Nominated only as needed)

Strategy Committee

Ronald Beane, Chairman (Mountain Grove Church) 1997
P.O. Box 548, Lenoir, N. C. 28645 (728-9609)
Max Andrews (Mt. Zion Church) 1997
4109 Oxford Drive, Hudson, N. C. 28638 (396-1786)
Charles Beck (Blue Ridge Church) 1998
1102 Applegate Court, S.E., Lenoir, N.C. 28645 (728-2134)
Rev. James Hamby (Fellowship Church) 1998
P.O. Box 306, Hudson, N.C. 28638 (728-2248)
. 1999

Carole Auton (College Avenue Church) 1999
823 Manchester Street, S.W., Lenoir, N.C. 28645 (758-8225)

COORDINATING COUNCILS

ADMINISTRATIVE SERVICES COUNCIL

Director: Dale Fisher (Mt. Zion Church)
P.O. Box 1555, Lenoir, N.C. 28645 (758-4081)
Secretary: Rev. Jack Sprinkle (Clarks Chapel Church)
3131 Clarks Chapel Road, Lenoir, N. C. 28645 (728-3028)
Associational Meetings Chairman: Rev. Dan Redding (Center Grove)
3234 Deal Mill Road, Hudson, N.C. 28638 (396-5284)
Communications Committee Chairman: Rev. Roger Mercer (Poovey's Grove Church)
4889 Poovey's Grove Church Road, Granite Falls, N.C. 28630 (396-3745)

External Relations Committee Chairman: Rev. John Jernigan (Central Church)
1444 Norwood Street, S.W., Lenoir, N. C. 28645 (754-4196)
Finance Committee Chairman: Neil Annas (Dry Ponds Church)
P.O. Drawer 620, Granite Falls, N. C. 28630 (396-3342)
History Committee Chairman: John Hawkins (Piney Grove Church)
Route 5, Box 430, Lenoir, N.C. 28645 (754-5806)
Membership Committee Chairmman: Rev. Don Ingle (Dudley Shoals Church)
1882 Dudley Shoals Road, Granite Falls, N. C. 28630 (396-7300)
Nominating Committee Chairman: Rev. Jack Sprinkle (Clark's Chapel Church)
3131 Clark's Chapel Road, Lenoir, N. C. 28645 (728-3028)
Personnel Committee Chairman: Rev. Robert Livingston (Yadkin Church)
P.O. Box 37, Patterson, N.C. 28661 (743-6000)
Properties Committee Chairman: Fred King (Nelsons Chapel Church)
3050 Three King Lane, Lenoir, N. C. 28645 (754-2945)
Strategy Committee Chairman: Ronald Beane (Mountain Grove Church)
P.O. Box 548, Lenoir, N.C. 28645 (728-9609)

ASSOCIATIONAL COUNCIL

Associational Staff

Director of Missions: Rev. R. Dale Fisher, Director (Mt. Zion Church)
P.O. Box 1555, Lenoir, N.C. 28645 (758-4081)
Administrative Assistant: Ann Hatton, Secretary (Kings Creek Church)
P.O. Box 1555, Lenoir, N.C. 28645 (758-4081)

Coordinating Councils Directors

Administrative Services Director: Rev. R. Dale Fisher (Mt. Zion Church)
P.O. Box 1555, Lenoir, N.C. 28645 (758-4081)
Fellowship Director: Rev. R. Dale Fisher (Mt. Zion Church)
P.O. Box 1555, Lenoir, N.C. 28645 (758-4081)

Church Assistance Programs Directors

Brotherhood Director: Earl Woods (Mt. Zion Church)
3890 US Hwy. 321-A, Hudson, N.C. 28638 (396-3254)
Christian Life Director: Rev. Lynn Parsons (Harris Chapel Church)
1444 Cajahs Mountain Road, Hudson, N. C. 28638 (728-3721)
Discipleship Director: Rev. Mark Blair (Friendship Church)
4676 Horseshoe Bend Road, Hudson, N.C. 28638 (728-5121)
Evanglism Director: Dr. Duane Kuykendall (Mt. Zion Church)
1787 Cajahs Mountain Road, Hudson, N.C. 28638 (396-1241)
Family Ministry Director: Rev. Michael Isaacs (FBC Hudson)
345 Main Street, Hudson, N.C. 28638 (728-4297)
Media Library Director: Bobbi Watson (Miller Hill Church)
112 Tut Hill Drive, Lenoir, N.C. 28645 (758-8661)
Missions Development Director: Joann Propst (FBC Rhodhiss)
63 Duke Power Road, Granite Falls, N.C. 28630 (396-3450)
Music Ministry Director: Rev. Sherrill German (Yadkin Church)
P.O. Box 254, Patterson, N. C. 28661 (754-6000)
Pastoral Ministries Director: Rev. Tom Small (Buffalo Cove Church)
610 Swanson Drive, S.W., Lenoir, N.C. 28645 (728-7999)
Prayer Director: Rev. Roger Parker (Baton Church)
1115 Apple Lane, Hudson, N. C. 28638 (726-8960)
Seminary Extension Director: Kathryn Cloer (Friendship Church)
239 Hudson Cajahs Mountain Road, Hudson, N.C. 28638 (728-4746)
Sunday School Director:

W.M.U. Director: Dot Land (FBC Hudson)
2990 Sim-Land Drive, Lenoir, N.C. 28645 (728-3105)

FELLOWSHIP COUNCIL

Director: Rev. R. Dale Fisher (Mt. Zion Church)
P.O. Box 1555, Lenoir, N.C. 28645 (758-4081)
Bivocational Ministers Conference Planning Committee Chm.: Rev. Dale Matheson (Indian Hills Church)
P.O. Box 2580, Lenoir, N.C. 28645 (758-4036)

Ministers' Conference President: Rev. Tom Small (Buffalo Cove Church)
610 Swanson Drive, S.W., Lenoir, N.C. 28645 (728-7999)
Ministers and Wives Fellowship Group Planning Committee Chm.: Carolyn Joplin (Blue Ridge Church)
4354 Chantilly Drive, Granite Falls, N.C. 28630 (396-2800)
Ministers Wives' Planning Committee Chairman: Vickie Parker (Baton Church)
1115 Apple Lane, Hudson, N.C. 28638 (726-8960)
Retired Ministers Conference Planning Committee Chm.: Rev. J.W. (Pete) Myers (Oak Grove Church)
5103 Myers Road, Granite Falls, N.C. 28630 (396-4030)
Secretaries Fellowship Group Planning Committee Chm.: Ann Hatton (Kings Creek Church)
P.O. Box 1555, Lenoir, N.C. 28645 (758-4081)
Youth Leaders Coordinator: Anna Dean Smith (Mountain Grove Church)
Route 1, Box 112, Hudson, N. C. 28638 (728-3533)

FELLOWSHIP GROUPS

BIVOCATIONAL MINISTERS CONFERENCE
Planning Committee

Rev. Dale Matheson, Chairman (Indian Hills Church)
P.O. Box 2580, Lenoir, N.C. 28645 (758-4036)
Rev. Nicky Waters (Poovey's Chapel Church)
2822 Poovey's Chapel Church Road, Hudson, N.C. 28638 (728-7209)
Rev. Ralph Staton (Gethsemane Church)
3434 Clark's Chapel Road, Lenoir, N. C. 28645 (728-2389)

MINISTERS' CONFERENCE

President: Rev. Tom Small (Buffalo Cove Church)
610 Swanson Drive, S.W., Lenoir, N.C. 28645 (728-7999)
Vice-President: Rev. John Barnhardt (North Catawba Church)
1412 Baton Church Road, Granite Falls, N.C. 28630 (728-9253)
Secretary/Treasurer: Rev. Roger Beck (Meadowbrook Church)
P.O. Box 1226, Lenoir, N.C. 28645 (754-7656)
Program Leader: Rev. Lynn Parsons (Harris Chapel Church)
1444 Cajahs Mountain Road, Hudson, N.C. 28638 (728-3721)
Music Leader: Rev. Sherrill German (Yadkin Church)
P.O. Box 254, Patterson, N. C. 28661 (754-6000)
Pianist: Rev. Mark Blair (Friendship Church)
4676 Horseshoe Bend Road, Hudson, N. C. 28638 (728-5121)

MINISTERS AND WIVES FELLOWSHIP GROUP
Planning Committee

Maxine Matheson (Indian Hills Church)
P.O. Box 2580, Lenoir, N.C. 28645 (754-4047)
Carolyn Joplin, Chairman (Blue Ridge Church)
4354 Chantilly Drive, Granite Falls, N. C. 28630 (396-2800)
Rev. J.B. Crouse (Mountain View Church)
7 Daniel Circle, Granite Falls, N.C. 28630 (496-2264)
Carole Barnhardt (North Catawba Church)
1412 Baton Church Road, Granite Falls, N.C. 28630 (728-6629)
Linda Clark (FBC Hudson)
P.O. Box 69, Hudson, N.C. 28638 (H-396-7057; W-754-4537)

MINISTERS WIVES' FELLOWSHIP GROUP
Planning Committee

Vickie Parker, Chairman (Baton Church)
1115 Apple Lane, Hudson, N.C. 28638 (726-8960)
Mary Small (Buffalo Cove Church)
610 Swanson Drive, S.W., Lenoir, N. C. 28645 (728-7999)

MUSIC LEADER'S FELLOWSHIP GROUP

Coordinator: Rev. Brooks Walker (North Catawba Church)
3965 Austin Road, Hudson, N.C. 28638 (728-9253)

RETIRED MINISTERS CONFERENCE
Planning Committee

Rev. J.W. (Pete) Myers, Chairman (Oak Grove Church)
5103 Myers Road, Granite Falls, N.C. 28630 (396-4030)
Rev. Gene Clarke (Mulvale Church)
5506 Beacon Hills, Lenoir, N.C. 28645 (758-4295)
Rev. Howard Barnes (Friendship Church)
4949 Serenity Lane, Granite Falls, N.C. 28630 (728-9270)

SECRETARIES FELLOWSHIP GROUP
Planning Commitee

Ann Hatton, Chairman (Kings Creek Church)
P.O. Box 1555, Lenoir, N.C. 28645 (758-4081)
Judy Brittain (CBA Staff)
P.O. Box 1555, Lenoir, N.C. 28645 (758-4081)

YOUTH LEADERS FELLOWSHIP GROUP

Coordinator: Anna Dean Smith (Mountain Grove Church)
Route 1, Box 112, Hudson, N. C. 28638 (728-3533)

CHURCH ASSISTANCE PROGRAM COUNCILS

BROTHERHOOD PROGRAM COUNCIL

Director: Earl Woods (Mt. Zion Church)
3890 US Highway 321-A, Hudson, N.C. 28638 (396-3254)
Secretary: Rick Duffey (Dry Ponds Church)
5077 Jett Drive, Granite Falls, N.C. 28630 (396-7958)

Baptist Men

Baptist Men's Director: Zeno Hames (Lower Creek Church)
2694 Fairwood Drive, Hudson, N.C. 28638 (726-8120)
Missions Projects Director:

Royal Ambassadors and Challengers

Director: Troy Smart (Lakeview Church)
2001 Walt Arney Road, Box 11, Lenoir, N.C. 28645 (754-3737)
Younger Challengers Director: Marshall Fox (Dry Ponds Church)
488 Circle Drive, Hudson, N.C. 28638 (H-728-6485; W-728-1600)
Older Challengers Director: Rick Duffey (Dry Ponds Church)
5077 Jett Drive, Granite Falls, N.C. 28630 (396-7958)
Crusader Director: T.H. Pope (Dry Ponds Church)
3008 Ramblewood Drive, Granite Falls, N.C. 28630 (no phone)
Lad Directors: William and Sheila Klutz (Clover Church)
P.O. Box 408, Granite Falls, N.C. 28630 (396-1289)

R.A. and Challengers Sports Committee

Dwight Woods (Dudley Shoals Church)
2522 Ember Lane, Granite Falls, N.C. 28630 (495-4542)
Dwight Joplin (Harris Chapel Church)
1718 Cajah's Mountain Road, Hudson, N.C. 28638 (396-7202)
Tip White (Union Church)
Route 2, Box 768-B, Apt. C-1, Lenoir, N.C. 28645 (757-3940)
Dennis Nelson (Harris Chapel Church)
P.O. Box 1228, Hudson, N.C. 28638 (313-0823-H) (757-0996-W)

Disaster Relief Committee

Pearl Setzer, Chairman (Friendship Church)
2698 Terrace Drive, Granite Falls, N.C. 28630 (396-5345)
Diana Anderson (Calvary Church)
4354 Lower Cedar Valley Road, Hudson, N.C. 28638 (396-5382)
Walter Callis (Mt. Zion Church)
4472 Magnolia Lane, Hudson, N.C. 28638 (728-2060)

Douglas Johnson (North Catawba Church)
2571 Dogwood Vista, Lenoir, N. C. 28645 (728-3238)
Lewis Moore (North Catawba Church)
565 Union Grove Road, Lenoir, N.C. 28645 (728-3381)
Claude Griffin (Yadkin Church)
124 Hillwood Drive, Lenoir, N.C. 28645 (758-1442)

CHRISTIAN LIFE PROGRAM COUNCIL

Director: Rev. Lynn Parsons (Harris Chapel Church)
1444 Cajahs Mountain Road, Hudson, N.C. 28638 (728-3721)
Christian Citizenship Director: Bill Kincaid (Mt. Zion Church)
2943 Palmer Place, Hudson, N.C. 28638 (H-728-6626) (W-728-5571)
Social Issues Director: Rev. Gilbert Blackburn (Lower Creek Church)
633 Lower Creek Drive, N.E., Lenoir, N.C. 28645 (758-2315)
Moral Concerns Director: Rev. John Jernigan (Central Church)
1444 Norwood Street, S.W., Lenoir, N.C. 28645 (754-4196)
Human Relations Director:

DISCIPLESHIP PROGRAM COUNCIL

Director/Secretary: Rev. Mark Blair (Friendship Church)
4676 Horseshoe Bend Road, Hudson, N.C. 28638 (728-5121)
Assistant Director: Rev. John Barnhardt (North Catawba Church)
1596 N. Catawba Church Avenue, Lenoir, N.C. 28645 (728-9253)
Adult Consultant: Floyd Annas (Mt. Zion Church)
P.O. Drawer 620, Granite Falls, N.C. 28630 (396-1970)
Youth Consultant: Rev. Steven Kelly (Union Grove Church)
1784 Union Grove Road, Lenoir, N.C. 28645 (726-0991)
Children's Consultants: Chris and Revonda Miller (Friendship Church)
P.O. Box 287, Hudson, N.C. 28638 (728-6147)
Bible Drills Consultant: Mina Pritchard (FBC Whitnel)
2837 Zacks Fork Road, Lenoir, N. C. 28645 (758-4969)
Stewardship Consultant: Elsie Angley (Clark's Chapel Church)
1475 Berry K Drive, Lenoir, N.C. 28645 (728-6260)

EVANGELISM PROGRAM COUNCIL

Director: Dr. Duane Kuykendall (Mt. Zion Church)
1787 Cajahs Mountain Road, Hudson, N.C. 28638 (396-1241)
Personal Evangelism Director: Rev. David Bean (Miller Hill Church)
1230 Virginia Street, S.W., Lenoir, N.C. 28645 (758-4550)
Interfaith Witness Director: Rev. Roger Beck (Meadowbrook Church)
P.O. Box 1226, Lenoir, N.C. 28645 (754-7656)

FAMILY MINISTRY PROGRAM COUNCIL

Director: Rev. Michael Isaacs (FBC Hudson)
345 Main Street, Hudson, N.C. 28638 (728-4297)
Secretary: Sherry Austin (FBC Hudson)
135 Sunshine Lane, S.W., Lenoir, N.C. 28645 (728-9278)
Preschool Ministry Director: Beth Isaacs (FBC Hudson)
3311 Peachtree Place, Lenoir, N.C. 28645 (728-0174)
Children's Ministry Director:

Youth Ministry Director: Barbara Fisher (Mt. Zion Church)
P.O. Box 445, Hudson, N. C. 28638 (728-4744)
Single Adult Ministry Director: Sherry Austin (FBC Hudson)
135 Sunshine Lane, S.W., Lenoir, N.C. 28645 (728-9278)
Median & Senior Adult Ministry Director: Jo Suttles (Fellowship Church)
C-31-3, 163 Cajahs Mtn. Rd., Hudson, N. C. 28638 (728-9707)
Student Ministry Director: Rev. Brooks Walker (North Catawba Church)
3965 Austin Road, Hudson, N.C. 28638 (728-9253)

MEDIA LIBRARY PROGRAM COUNCIL

Director: Bobbi Watson (Miller Hill Church)
112 Tut Hill Drive, Lenoir, N.C. 28645 (758-8661)
Media Education Director: Charlotte Smith (Mountain Grove Church)
2353 Connelly Springs Road, Granite Falls, N.C. 28630 (728-6800)

Technical Processes Consultant: Dottie Almond (FBC Hudson)
2983 Mac Drive, Hudson, N.C. 28638 (728-2449)
Secretary: Polly Bentley (Crest View Church)
322 Church Street, N.W., Lenoir, N.C. 28645 (754-5789)
Associational Librarian: Judy Brittain (CBA Staff)
546 Calico Road, Lenoir, N. C. 28645 (758-4081)

MISSIONS DEVELOPMENT PROGRAM COUNCIL

Director: Joann Propst (FBC Rhodhiss)
63 Duke Power Road, Granite Falls, N.C. 28630 (396-3450)
Secretary: Mildred Roberts (FBC Whitnel)
1502 Walt Arney Road, S.W., Lenoir, N.C. 28645 (754-3593)
Promotion Director: Rev. Dale Matheson (Indian Hills Church)
P.O. Box 2580, Lenoir, N.C. 28645 (758-4036)
Survey Director:

Local Missions Promotion & Projects Director: Darlene Townsend, Secretary (Buffalo Cove Church)
Route 5, Box 421, Lenoir, N.C. 28645 (H-754-1046) (W-728-1600 Ext. 7-367#)
State Missions Promotion & Projects Director: Floyd Annas (Mt. Zion Church)
P.O. Drawer 620, Granite Falls, N.C. 28630 (396-1970)
Home Missions Promotion & Projects Director:

Foreign Missions Promotion & Projects Director: Rev. Robert Livingston (Yadkin Church)
P.O. Box 37, Patterson, N.C. 28661 (754-6000)
Brotherhood Representative:

W.M.U. Representative:

Sunday School Representative:

1997 Green Mountain Park Resort Coordination Teams

March / July . . . . . Ralph Staton
April / August: . . . . . .
May / September: . . . . . Howard & Marline Barnes
June / October: . . . . . Lawrence Robertson

Hispanic Committee

Jean Branch, Chairman (Lower Creek Church)
1009 Randolph Circle, Lenoir, N. C. 28645 (754-7095)
Ty Bryant (College Avenue Church)
1201 College Avenue, S.W., Lenoir, N.C. 28645 (754-6482)
Dr. Paul Childers (Concord Church)
74 Falls Avenue, Granite Falls, N.C. 28630 (396-1914)
Susan Church (Union Church)
Route 2, Box 358, Lenoir, N.C. 28645 (758-7497)
Pam Estes (Lower Creek Church)
2250 Seminole Way, Lenoir, N.C. 28645 (758-0480)
Gloria Hayes (Rocky Springs Church)
2821 Old Johns River Road, Collettsville, N.C. 28611(758-0172)
Joann Propst (FBC Rhodhiss)
63 Duke Power Road, Granite Falls, N.C. 28630 (396-3450)
Dr. David Smith (FBC Lenoir)
304 Main Street, N.W., Lenoir, N.C. 28645 (758-8428)
Darlene Townsend (Buffalo Cove Church)
Route 5, Box 421, Lenoir, N.C. 28645 (754-1046)
Gwyn Warren (Hartland Church)
2727 Lyndsey Lane, Morganton, N.C. 28655 (758-5647)

Mission Study Leaders

1996 Foreign Mission Study: Rev. Dale Fisher (Mt. Zion Church)
P.O. Box 1555, Lenoir, N.C. 28645 (758-4081)
1996 Foreign Mission Study: Rev. and Mrs. Tom Small (Buffalo Cove Church)
610 Swanson Drive, S.W., Lenoir, N.C. 28645 (728-7999)
1997 Home Mission Study: Rev. Dale Fisher (Mt. Zion Church)
P.O. Box 1555, Lenoir, N.C. 28645 (758-4081)

MUSIC MINISTRY PROGRAM COUNCIL

Director: Rev. Sherrill German (Yadkin Church)
P.O. Box 254, Patterson, N. C. 28661 (754-6000)
Secretary: Steven Kelly (Union Grove Church)
1784 Union Grove Road, Lenoir, N.C. 28645 (728-2221)
Adult Coordinator: Rickey Baxley (Mountain Grove)
2485 Connelly Springs Road, Granite Falls, N.C. 28630 (728-9557)
Associate Adult Coordinator: Rev. Gilbert Blackburn (Lower Creek Church)
633 Lower Creek Drive, N.E., Lenoir, N.C. 28645 (758-2315)
Youth Coordinator: Rev. Phillip Duncan (Mt. Zion Church)
1787 Cajah's Mountain Road, Hudson, N.C. 28638 (396-1241)
Children's Coordinator: Don Almond (FBC Hudson)
345 Main Street, Hudson, N.C. 28638 (728-4297)
Associate Children's Coordinator: Steven Kelly (Union Grove Church)
1784 Union Grove Road, Lenoir, N. C. 28645 (728-2221)
Music Fellowship Director: Rev. Brooks Walker (North Catawba Church)
3965 Austin Road, Hudson, N.C. 28638 (728-9253)

PASTORAL MINISTRIES PROGRAM COUNCIL

Director: Rev. Tom Small (Buffalo Cove Church)
610 Swanson Drive, S.W., Lenoir, N.C. 28645 (728-7999)
Deacon Ministry Director: Auray Lail (Mt. Zion Church)
P.O. Box 621, Hudson, N.C. 28638 (728-7865)
Church Administrative Services Director: Rev. Jim Hamby (Fellowship Church)
468 Fir Street, C-44-05, Hudson, N.C. 28638 (728-2248)
Ministers Ordination Director: Dr. Billy Rivers (FBC Hudson)
345 Main Street, Hudson, N.C. 28638 (728-4297)
Chaplaincy Ministries Director: Rev. Dale Matheson (Indian Hills Church)
P.O. Box 2580, Lenoir, N.C. 28645 (758-4036)

PRAYER PROGRAM COUNCIL

Director: Rev. Roger Parker (Baton Church)
1115 Apple Lane, Hudson, N. C. 28638 (726-8960)
Prayer Development Director: Anneal Ledbetter (FBC Lenoir)
1018 Ashe Avenue, N.W., Lenoir, N.C. 28645 (758-2138)
Prayer Involvement Director: Avis Corpening (FBC Granite Falls)
P.O. Box 200, Granite Falls, N.C. 28630 (396-2443)

SEMINARY EXTENSION PROGRAM COUNCIL

Director: Kathryn Cloer (Friendship Church)
239 Hudson Cajahs Mountain Road, Hudson, N.C. 28638 (728-4746)
Associate Director: Stephen McCorkle (FBC Lenoir)
P.O. Box 751, Lenoir, N.C. 28645 (758-4335)
Associate Director: Mary Bean (FBC Hudson)
CB-15-2, 633 Meadowwood Street, Hudson, N.C. 28638 (728-3335)

SUNDAY SCHOOL PROGRAM COUNCIL

Associational Sunday School Improvement Support Team

Director:

General Officer Director: Rev. Phil Duncan (Mt. Zion Church)
1787 Cajahs Mountain Road, Hudson, N.C. 28638 (396-1241)
Outreach Director:

Adult Director:

Youth Director: Rev. Louis Harlow, Jr. (Crest View Church)
326 Connelly Springs Road, Lenoir, N.C. 28645 (754-2098)
Children's Director: Carole Church (Clover Church)
39 Forest Avenue, Granite Falls, N.C. 28630 (396-2426)
Preschool Director/Secretary: Donna Miller (Mount Zion Church)
4428 Magnolia Lane, Hudson, N.C. 28638 (728-2667)
Special Ministries Director:

Associational Vacation Bible School Team

Director:
Younger & Middle Preschool Director:
Older Preschool Director:
Younger Children's Director:
Middle Children's Director:
Older Children's Director:
Youth Director:
Adult Director:
Backyard Bible Club:
Pastors/Evangelism:
General Officers:

WOMAN'S MISSIONARY UNION PROGRAM COUNCIL

Director: Dot Land (FBC Hudson)
2990 Sim-Land Drive, Lenoir, N.C. 28645 (728-3105)
Assistant Director: Alma Helton (Dudley Shoals Church)
6155 Icard Dam Road, Hickory, N.C. 28601
Secretary/Treasurer: Mary Suddreth (Clover Church)
5229 Lacy Road, Granite Falls, N.C. 28630 (396-5819)
Women on Mission Consultant: Charlotte Woodall (College Avenue Church)
1599 Oakmont, Lenoir, N.C. 28645 (728-9795)
Assistant Women on Mission Consultant: Lydia Bryant (Yadkin Church)
P.O. Box 312, Patterson, N.C. 28661 (757-9600)
Young Women on Mission Consultant:

Assistant Young Women on Mission Consultant:

Acteens Consultant: Dawn Cole (Clover Church)
41 Forest Avenue, Granite Falls, N. C. 28630 (396-1117)
Assistant Acteens Consultant: Vicky Cornette (Dudley Shoals Church)
59 North Highland Avenue, Granite Falls, N.C. 28630 (396-1738)
Assistant Acteens Consultant: Rhonda Tucker (Dudley Shoals Church)
1616 Dudley Shoals Road, Granite Falls, N.C. 28630 (396-1626)
Girls In Action Consultant: Carole Church (Clover Church)
39 Forest Avenue, Granite Falls, N.C. 28630 (396-2426)
Assistant Girls In Action Consultant: Florence Hall (Dudley Shoals Church)
4902 Kistler Lane, Granite Falls, N.C. 28630 (396-7783)
Assistant Girls In Action Consultant: Cheryl Green (Baton Church)
Route 2, Box 264, Granite Falls, N.C. 28630 (728-4556)
Mission Friends Consultant: LaRue Smith (Dudley Shoals Church)
6149 Icard Dam Road, Hickory, N.C. 28601 (396-3751)
Assistant Mission Friends Consultant:

Nurses Fellowship Consultant: Teresa Thacker (Dudley Shoals Church)
3030 Talley Reed Place, Granite Falls, N.C. 28630 (496-8678)
Pianist: Vickie Parker (Baton Church)
1115 Apple Lane, Hudson, N.C. 28638 (726-8960)
Song Leader: Karla Lowman (Kings Creek Church)
4692 Kings Creek Church Road, Lenoir, N.C. 28645 (754-0133)

WMU Leadership Committee

Elaine Hefner (FBC Rhodhiss) 1 year
P.O. Box 29, Rhodhiss, N. C. 28667 (396-9704)
Mildred Roberts (FBC Whitnel) 2 years
1502 Walt Arney Road, S.W., Lenoir, N. C. 28645 (754-3593)
Jeane Smith (Union Grove Church)
4880 J.M. Craig Road, Granite Falls, N.C. 28630 (H-728-5605; W-757-1171)

Ruth Keller Scholarship Committee

Bobbi Watson (Miller Hill Church) 1 year
112 Tut Hill Drive, Lenoir, N.C. 28645 (758-8661)
Brenda Bartles (Lower Creek Church) 2 years
902 East Blvd., Lenoir, N.C. 28645 (754-4457)

Dottie Almond (FBC Hudson)
2983 Mac Drive, Hudson, N.C. 28638 (728-2449)

Historical Committee

Alma Helton (Dudley Shoals Church)
6155 Icard Dam Road, Hickory, N.C. 28601 (396-2023)
Lydia Bryant (Yadkin Church)
P.O. Box 312, Patterson, N.C. 28661 (757-9600)

PASTORAL MINISTRIES COUNCIL REPORT
Rev. Tom Small, Director
Buffalo Cove Baptist Church

It's Purpose: The Pastoral Ministries Council seeks to assist all churches in our association in the development of pastoral ministries and church administrative services. When requested, the council is available to assist churches in the ordination of ministers.

Our council can best serve you when your felt needs are called to the attention of the council. Please share these needs with us and we will try in every way possible to assist.

It's Program: The council has sponsored the following training events during the past associational year.

Deacons' Training Workshop

One workshop was conducted during the past year on February 8, 1996. It was felt that those attending received both help and inspiration. The workshop dealt with "Growing Spiritually through Prayer" and was led by R. Dale Fisher. The workshop was held at the Friendship Baptist Church with 37 people from 13 churches in attendance.

Pastors' Training Seminars

This year there has been an emphasis on strengthening fellowship among the pastors of the association. This has been done in two ways: 1) an emphasis on "small group" study and fellowship meetings, and 2) a retreat day at Swiss Mountain Village near Blowing Rock. This was a time of concentrated study with some free time for recreational activities and discussion groups.

Rev. Dale Fisher led a most helpful seminar updating the group on developments within the North Carolina Convention and the need for early, wise planning toward retirement. This included new opportunities which the Annuity Board will be offering.

Also, Rev. Robert Livingston led in a very helpful seminar in which he laid the groundwork for preparation for our coming Winter Bible Study in the book of Ephesians.

Many in attendance expressed appreciation for this retreat time and hoped it might become an annual event.

Candidates Interviewed for Ordination

This phase of the council's ministry is under the chairmanship of Dr. Billy Rivers. The council was called to meet and interview the following:

Bobby Petree — June 27, 1996 — Friendship Baptist Church
Kevin Knight — July 18, 1996 — First Baptist Church of Hudson

The Pastoral Ministries Council is comprised of the following: Rev. Jim Hamby, Mr. Auray Lail, Rev. Dale Matheson, Dr. Billy Rivers and Rev. Tom Small.

PERSONNEL COMMITTEE REPORT
Rev. Don Ingle, Chairman
Dudley Shoals Baptist Church

At last year's Fall Quarterly Meeting proposed Personnel Policies and new job descriptions for the Director of Missions, Administrative Assistant and Financial Secretary were presented to the messengers to study until the Winter Quarterly Meeting. On January 25, 1996 at the Winter Quarterly Meeting the policies and job descriptions were voted on and approved by the messengers. Copies of each document can be found in the Operations Manual of the Caldwell Baptist Association, Inc.

PRAYER COUNCIL REPORT
Rev. Roger Parker, Director
Baton Baptist Church

Prayer! What a tremendous privilege we have to be able to come to our God through Prayer. God's people can ask for strength, wisdom, healing, forgiveness, deliverance from temptation and danger, guidance both for ourselves and others. Plus much more. But the greatest thing about Prayer is that God will hear us.

1995-96 has been a great year for prayer in the Caldwell Baptist Association. We had set aside a special time of prayer at each of the quarterly meetings to give us time as a family to come together in prayer.

Also this year on the National Day of Prayer which we helped to sponsor, for the first time three prayer meetings were held in the county, one in Hudson, Lenoir and Granite Falls. There were over 300 people in attendance at the three locations. What a great time we had as we joined together in prayer for our country.

This year we will be doing the same things but we would like to encourage all who did not join us last year to do so this year. Also in 1997 we are planning a special Prayer Conference for our association.

May God Bless all Caldwell Baptists as we Pray!

PROPERTIES COMMITTEE REPORT
Fred King, Chairman
Nelson's Chapel Baptist Church

The committee met several times during the year to discuss the property needs of the association. As you can see from this report, it has been a very busy year for the Properties Committee.

On October 10, 1995, the committee met jointly with the Finance Committee. The purpose of the meeting was to discuss the use of the proceeds from the sale of Caldwell Cottage at Ridgecrest and to consider problems with the roof at the Center.

On October 20, 1995, another joint meeting was held with the Finance Committee to continue the discussion started on October 10. Three recommendations came out of the meeting: (1) To ask the Barger-Ashe Roofing Company to replace the roof on the Baptist Center for $10,800.00; (2) To ask Taylor Brothers of Lenoir to repair, and replace as needed, the trim around the top of the Baptist Center for up to $1,500.00, and (3) To ask Mr. Fred Painting Service of Hudson to paint the interior of the Baptist Center at a cost of $1,700.00. All three recommendations were presented to and approved by the Messengers during their 1995 Annual Meeting.

The Properties Committee met on November 9, November 21, and December 20, 1995 to receive updates on the work being done at the Baptist Center. The committee also spent considerable time talking about proposed plans for a garage to be built behind the Baptist Center, using the proceeds from the sale of the Caldwell Cottage.

The best bid received for the garage project was from the Paul Miller Construction Company in Hudson for $24,921.00. Mr. Fred Painting of Hudson was asked to paint (two coats) the outside of the garage for $1,850.00 and the inside (two coats) for an additional $2,350.00. This recommendation was made to and approved by the Messengers during their Winter Quarterly Meeting on January 25, 1996.

The final meeting of the committee was held on June 18, 1996. Reports were given on the purchase of the Phonetree system and office desk chair for which money had been budgeted in the 1995-96 Budget. Also, the committee was given an update on the progress of the garage project. The need to update the emergency lights was discussed. Other items budgeted in the current Associational Budget were considered, a greaseboard for the Conference Room and a file cabinet for the library, plus an upgrade of our computer system. The committee agreed to follow through with these items. The 1996-97 Properties Budget was prepared and the committee agreed to let Dennis Setzer paint the disaster relief trailer.

- Associational Staff

RECREATION COUNCIL REPORT
Barry Curtis, Director
Friendship Baptist Church

A decision was made on April 25, 1996 by the Messengers during their Spring Quarterly Meeting to delete the Recreation Program from the organizational structure of the association. This action came as a recommendation from the Strategy Committee, with the approval of the Nominating Committee and Associational Council. The work of the program council would be assumed by the Family Ministry Council.

- Associational Staff

RETIRED MINISTERS' FELLOWSHIP GROUP
Rev. A.J. Singley (Deceased), Chairman
First Baptist Church of Whitnel

Two fellowship events were conducted for retired ministers and their wives during the associational year. On November 7, 1995, a time of fellowship was held at the Western Steer in Hudson. Dale Fisher, director of the Caldwell Association was the program speaker. On May 14, 1996, Tom Lolley was the program speaker for a time of fellowship held at Shoney's of Lenoir. Rev. Lolley is the Western Area Missionary for the Baptist State Convention of North Carolina.

This was a sad year for the fellowship group. The chairman of the planning committee, Rev. A.J. Singley, went home to be with the Lord on March 2, 1996. Heaven's gain is certainly our loss.

- Associational Staff

SECRETARIES FELLOWSHIP GROUP REPORT
Ann Hatton, Chairman
Kings Creek Baptist Church

On Wednesday, April 24, 1996, a Church Secretaries Fellowship Luncheon was provided at the Caldwell Baptist Center for all full-time, part-time and volunteer secretaries. It was conducted as part of "Secretaries Week". Mrs. Anne Austin, Secretary for the Grace Baptist Church in Charlotte, was the guest speaker. Through scripture and humor Anne shared her experiences as a church secretary. The event was well attended and enjoyed by all.

SEMINARY EXTENSION REPORT
Mrs. Kathryn Cloer, Director
Friendship Baptist Church

Seminary Extension of the Caldwell Baptist Association normally has two courses offered during the year. However, there was not a course offered in the Fall of 1995. The book of Hebrews was taught by Rev. Michael Isaacs at First Baptist Church of Hudson, February 20 through April 23, 1996, with an enrollment of sixteen.

STEWARDSHIP COUNCIL REPORT
Elsie Angley, Director
Clark's Chapel Baptist Church

A Stewardship Conference was held on March 21, 1996 at the Baptist Center. Ken Batts with the Baptist State Convention of North Carolina conducted a program on "The Great Challenge". Twelve participants from eleven churches received the instruction.

A decision was made on April 25, 1996 by the Messengers during their Spring Quarterly Meeting to delete the Stewardship Program from the organizational structure of the association. This action came as a recommendation from the Strategy Committee, with the approval of the Nominating Committee and Associational Council. The work of the program council would be assumed by the Discipleship Council.

-Associational Staff

STRATEGY COMMITTEE REPORT
Dr. David Smith, Chairman
First Baptist Church of Lenoir

The committee met on January 4, 1996 to plan the listening session to be held during the Winter Quarterly Meeting of the Messengers on January 25, 1996. and to consider some minor changes to the Constitution and Bylaws. On February 22, 1996, the committee met to discuss the comments received during the listening session and to work up recommendations to the Associational Council.

- Associational Staff

STATISTICAL COMPARISON
CALDWELL BAPTIST ASSOCIATION, INC.
1993-96

	1993	1994	1995	1996
Churches	72	74	74	74 churches 1 mission

	1993	1994	1995	1996
Church Members	26,402	26,218	24,806	26,356
Baptisms	536	525	520	593
Additions by Letter	621	795	656	669
Total additions	1,157	1,320	1,176	1,262
Sunday School Enrollment	14,927	15,467	14,487	15,670
S.S. Average Attendance	7,214	7,115	7,172	7,717
VBS Enrollment	6,413	6,891	5,946	6,399
D.T. Enrollment	3,947	3,936	3,079	3,137
D.T. Average Attendance	1,583	1,616	N/A	N/A
WMU Enrollment	2,850	2,942	2,685	2,829
Brotherhood Enrollment	1,430	1,581	1,925	1,928
Music Ministry Enrollment	3,980	4,196	3,428	3,833
Music Ministry Average Attendance	2,222	N/A	N/A	N/A
Lottie Moon Offering	228,390	246,951	245,473	
Annie Armstrong Offering	95,000	90,506	94,115	97,121
NC Missions Offering	25,175	27,246	22,523	29,575
Cooperative Program Gifts	713,634	759,150	740,386	772,211
Total Mission Gifts	1,628,561	1,860,072	1,683,350	1,430,104
Undesignated Receipts	7,902,065	8,272,109	8,254,726	8,050,274
Total Church Receipts	9,528,149	10,416,978	10,121,562	11,196,320

This information is from 65 churches and one mission of our 74 churches. In reality, many of the figures are higher. The following 9 churches did not return their Annual Church Profile: Blairs Fork, Blue Ridge, Cajahs Mountain, Globe, Green Rock, Hibriten, Johns River, Liberty, and Pisgah.

SUNDAY SCHOOL COUNCIL REPORT
Rev. Phillip R. Duncan, Director
Mt. Zion Baptist Church

The 1995-96 Associational Sunday School year was a time of sharing Sunday School leadership training in several of our churches. In recent years we have found that we can reach more people with training by going into the local church. This year we held training clinics in three of our churches with two churches participating at one location.

The Training events we held were age graded studies teaching the *"Toward 2000"* Sunday School Leadership Training materials. The participating churches and number of participants are listed below:

10/28/95	Friendship Baptist Church	approx. 18 participants 4 leaders
2/8/96	North Catawba Baptist Church	21 participants 5 leaders
2/22/96	Kings Creek Baptist Church and Poovey's Chapel Baptist Church	38 participants 6 leaders

VBS Clinics for the year were:

Early Bird Clinic — February 1, 1996, Baptist Center	19 participants
Clinic #1 — April 20, 1996, Temple Hill Baptist Church	43 participants
Clinic #2 — May 4, 1996, Yadkin Baptist Church	77 participants

This gave us a total of 139 participants from 28 churches. Our thanks goes to Nancy Martin, our Associational VBS Director and her team for excellence in planning and teaching these clinics.

It is the desire of the Associational Sunday School Council to help our churches whenever possible. If you have needs that we can meet, please call on us.

TREASURER'S REPORT
Jack Spainhour, Treasurer
First Baptist Church Lenoir

Caldwell Baptist Association, Inc.
October 1, 1995 - September 30, 1996

Balance October 1, 1995			$ 49,399.66
I. RECEIPTS:	**1995/96 BUDGET**	**10/1/95 - 9/30/96**	
A. Undesignated Receipts	184,689.00	186,552.65	
B. Designated Receipts			
1. Annual Minutes	1,600.00	1,535.00	
2. Baptist State Convention	2,000.00	1,859.38	
3. Miscellaneous	4,000.00	4,654.58	
Total Receipts	192,289.00		194,601.61
Total Receipts and Beginning Balance			$ 244,001.27
II. DISBURSEMENTS:			
A. Administrative Services			
1. Annual Minutes	3,000.00	2,672.21	
2. Baptist Center Media Library			
a. Equipment	3,300.00	3,258.59	
b. Materials	1,100.00	1,157.15	
3. Committees			
a. Communications	300.00	.00	
b. Miscellaneous Expense	100.00	73.67	
c. Properties			
1. Baptist Center			
a. Custodian	3,490.00	3,490.00	
b. Main/Bldg. Improvements	1,700.00	14,596.32	
c. Office Equipment	2,500.00	1,115.22	
d. Utilities & Insurance	11,000.00	8,449.84	
2. Caldwell Cottage	900.00	46.58	
3. Disaster Relief Unit	300.00	300.00	
4. Van	1,000.00	493.63-	
5. Garage	.00	5,249.69	
4. Contingency (Memorials)	500.00	205.21	
5. Office Expense	17,000.00	16,806.72	
6. Treasurer	855.00	855.00	
Total Administrative Services	47,045.00	57,782.57	
B. Coordinating			
1. Administrative Services Council	100.00	.00	
2. Associational Council	1,000.00	112.56	
3. Fellowship Council	100.00	.00	
Total Coordinating	1,200.00	112.56	

C. Fellowship Groups

1.	Bivocational Ministers	200.00	83.89-
2.	Church Secretaries	400.00	344.24
3.	Minister's Conference	600.00	286.12
4.	Minister's & Wives Fellowship	800.00	542.66
5.	Minister's Wives	150.00	225.00
6.	Music Leaders	100.00	.00
7.	Retired Minister	100.00	66.82
8.	Youth Leaders	50.00	.00
	Total Fellowship Groups	2,400.00	1,380.95

D. Governing (Messengers)

1.	Annual Meeting Meal	850.00	795.00
2.	Miscellaneous & Speakers	1,400.00	899.13
	Total Governing	2,250.00	1,694.13

E. Church Assistance Programs

1.	Brotherhood Council	1,800.00	2,444.87
2.	Christian Life Council	2,000.00	2,189.02
3.	Discipleship Council	1,250.00	1,072.01
4.	Evangelism Council	450.00	160.43
5.	Family Ministry Council	3,150.00	3,252.71
6.	Media Library Council	500.00	500.67
7.	Missions Development Council	4,000.00	3,498.66
8.	Music Ministry Council	1,100.00	1,193.77
9.	Pastoral Ministries Council	1,200.00	317.81
10.	Prayer Council	600.00	702.15
11.	Recreation Council	200.00	150.00
12.	Seminary Extension Council	750.00	901.79
13.	Stewardship Council	200.00	29.57
14.	Sunday School Council	950.00	958.72
15.	W.M.U. Council	3,375.00	3,375.00
	Total Church Assistance Programs	21,525.00	20,747.18

F. Personnel

1.	Salaries		
	a. Director of Missions	26,899.00	26,898.56
	b. Administrative Assistant	21,898.00	21,897.72
	c. Financial Secretary	11,437.00	11,876.76
2.	Benefits		
	a. Housing and Utilities		
	1. Director of Missions	16,500.00	16,499.60
	b. Insurance		
	1. Director of Missions	6,250.00	5,884.54
	2. Administrative Asst.	2,700.00	2,677.20
	3. Financial Secretary	1,800.00	1,808.54
	c. Retirement		
	1. Director of Missions	6,510.00	6,510.00
	2. Administrative Asst.	3,285.00	3,285.00
	3. Financial Secretary	1,144.00	1,143.96
3.	Christmas Gifts		
	a. Director of Missions	835.00	835.00
	b. Administrative Assistant	421.00	421.00
	c. Financial Secretary	220.00	220.00
4.	Ministry Expense		
	a. Automobile		
	1. Director of Missions	3,600.00	3,638.93
	2. Administrative Asst.	300.00	289.84

3. Financial Secretary	350.00	376.65
b. Hospitality - Materials		
1. Director of Missions	650.00	642.28
c. Meetings - Mission Trips		
1. Director of Missions	2,200.00	2,165.50
- South Africa	3,000.00	2,133.64
2. Administrative Asst.	250.00	126.93
3. Financial Secretary	250.00	127.23
5. Taxes		
a. FICA		
1. Director of Missions	3,320.00	3,320.20
2. Administrative Asst.	1,675.00	1,739.91
3. Financial Secretary	875.00	942.47
6. DOM 10th Anniversary Gift	.00	500.00
Total Personnel	116,369.00	115,961.46
G. Special Missions		
1. Minister's Support	1,500.00	.00
2. Caldwell Schools Bible Class	.00	.00
3. Hispanic Mission - Concord Church (CBA Portion)	.00	4,500.00
Total Special Missions	1,500.00	4,500.00
Total Budget and Disbursements	192,289.00	202,178.85
Balance in General Fund - September 30, 1996		**$ 41,822.42**

III. DESIGNATED FUNDS (Balances as of 9/30/96):

A.	Caldwell County Disaster Relief (Hovis Allen Memorial)	210.00
B.	Caldwell Cottage Proceeds	.00
C.	Disaster Relief Unit	442.83
D.	Disaster Relief Volunteers	731.70
E.	Green Mountain Park	826.00
F.	Hurricane Fran Disaster Fund	2,164.00
G.	Literacy Program	42.10
H.	Mission Trips	997.55
I.	South Africa Mission	250.56
J.	Tanglewood Trip	20.00
K.	Texas Mission Trip	359.34
Balance in Designated Funds - September 30, 1996		**$ 6,044.08**
TOTAL FUNDS		**$ 47,866.50**

ANALYSIS OF RECEIPTS
October 1, 1995 - September 30, 1996

Baton	$ 2,967.36	Crest View	3,734.21
Bethany	300.00	Dry Ponds	6,253.95
Blairs Fork	.00	Dudley Shoals	18,833.50
Blue Ridge	900.00	Edgemont	.00
Buffalo Cove	887.11	Fellowship	3,300.00
Cajahs Mountain	600.00	Flemings Chapel	2,750.04
Calvary	.00	Friendship	3,601.21
Cedar Rock	1,952.00	Gethsemane	598.96
Center Grove	1,826.00	Globe	.00
Central	6,516.33	Grandin	100.00
Clarks Chapel	6,581.20	Grandview Park	205.00
Clearview	.00	Granite Falls First	1,999.92
Clover	3,830.04	Green Rock	.00
College Avenue	4,200.00	Green Valley	180.00
Concord	9,419.49	Harris Chapel	659.90
Conways Chapel	.00	Harrisburg	999.96

Hartland	6,495.00	North Catawba	1,505.94
Hibriten	.00	Oak Grove	1,200.00
Hudson First	8,666.71	Open Door	300.00
Indian Hills	490.00	Piney Grove	600.00
Johns River	.00	Pisgah	.00
Kings Creek	4,000.00	Pooveys Chapel	870.00
Lakeview	2,691.03	Pooveys Grove	756.64
Lenoir First	8,101.00	Providence	300.00
Liberty	.00	Rhodhiss First	4,005.40
Livingston Memorial	707.04	Rocky Springs	1,432.73
Lower Creek	7,583.38	Rufus	.00
Meadowbrook	3,359.56	Setzer Creek	3,375.00
Miller Hill	3,243.93	Sunrise	1,200.00
Mountain Grove	1,300.00	Temple Hill	4,156.51
Mountain View	456.72	Union	4,560.00
Mt. Carmel	761.67	Union Grove	2,408.00
Mt. Zion	14,716.22	West Lenoir	.00
Mulberry	600.00	Whitnel First	4,261.96
Mulvale	1,800.00	Yadkin	2,431.93
Nelsons Chapel	2,350.00	Yadkin Valley	500.00
New Life	1,920.10	Zacks Fork	250.00

TOTAL UNDESIGNATED RECEIPTS:	$ 186.552.65
TOTAL DESIGNATED RECEIPTS:	8,048.96
TOTAL 1995-96 RECEIPTS:	$ 194,601.61

WMU 83rd ANNUAL MEETING
April 15, 1996 — 7:00 P.M.
First Baptist Church of Hudson

The Annual Meeting was held at the First Baptist Church of Hudson. After a prelude of music by Vickie Parker, we saw a beautiful flag parade. Many flags from different countries were carried by the ladies from different churches. This is always an impressive sight. A flag from Zambia was given to the association in honor of Tom and Mary Small, former missionaries to Africa. Tom and Mary helped start the work in Zambia. Roger and Rose Ann Childers, special speakers presented a flag of South Africa to the association. Dale Fisher received the flag on behalf of the association.

- Anne Simmons, WMU Director at Hudson First, gave a warm welcome to everyone.
- Mary Suddreth, Secretary/Treasurer, gave an interpretation of our theme for the year.
- Dot Land, Associational WMU Director-elect, led in a time of prayer.
- Mary Suddreth led in resolutions.
- Mary Lindsay presented names from the Leadership Committee. These were approved for 1996-97. Dale Fisher led in a prayer of dedication.
- Gaynell McCall sang the special music, "Embracing the World". Gaynell is a member at Baton Baptist Church.
- Roger and Rose Anne Childers were the special speakers. They serve in South Africa. North Carolina is starting a partnership with South Africa in 1997, so it was very exciting as they shared in pictures and artifacts many wonderful things about the land were they serve.
- Refreshments were served by the ladies from First Baptist Church Hudson and a time of fellowship was enjoyed by everyone.

WMU COUNCIL REPORT
Mrs. Alma Helton, Director
Dudley Shoals Baptist Church

"Risk the Journey" was the emphasis for WMU this year. With so many changes, at time we felt like Dorothy as she went down the yellow brick road. We became Women on Missions, Young Women on Mission and we heard new words such as facilitator, consultants, leadership teams and many more. But our main reason for being stayed the same — "Missions". To teach, to give and to go. Many of us traveled to many places this year. Some did wonderful things right here at home.

Here are some highlights of Caldwell Baptist WMU 1995-96:
- The leadership team hosted a conference for all WMU officers in the association.
- The Day of Prayer was observed in November.
- The WMU Director invited the leadership team to her home for a Holiday supper in December.
- The Leadership Team met quarterly to make plans for upcoming events.
- In November over 100 ladies journeyed to Ridgecrest for a retreat. Ridgecrest was beautiful, all decked out for Christmas. Ruby Fulbright former missionary to Zambia led the conference. Peggy Clark, former missionary to Mexico, was the music director.
- GAs helped North Catawba celebrate their 200th birthday. They also had a Day Camp and an overnight at Ridgecrest.

- Young Women on Mission held a banquet at Poovey's Chapel. Rose Anne and Roger Childers were special guests.
- Mission Friends came to Dudley Shoals for a day camp. The Whitson family came with clowns and puppets. A great time for all the children.
- We helped several men as they study for the ministry through the Ruth Keller scholarship fund.

We want to thank you for your support and prayers as we went on the journey and would encourage you to give full support in the future.

WMU FINANCIAL REPORT
October 1, 1995 - September 30, 1996

Balance forwarded October 1, 1995		$ 4,353.88
Deposits:		
Caldwell Baptist Association	$ 3,375.00	
Day of Prayer Offering	106.80	
WMU Ridgecrest Reservations	1,032.00	
Ridgecrest Refund	27.00	
Project Help: AIDS	1,022.56	
WMU Material Refund	16.80	
WMU, SBC Refund	13.95	
YWOM Banquet	432.00	
GA Day Camp	193.60	
N.C. WMU GA Mother/Daughter Assist.	300.00	
Transfers from RKC Scholarship	2,400.00	
Total Deposits 10/1/95 - 9/30/96		$ 8,919.71
Grand Total		$13,273.59
Expenses:		
Day of Prayer Offering	$ 106.80	
WMU Ridgecrest Reservations	1,097.50	
WMU Retreat	511.40	
Project Help: AIDS	1,022.56	
Project Help: HUNGER	1,565.98	
General WMU	1,731.35	
Women on Mission	75.00	
Young Women on Mission	598.00	
Acteens	280.25	
Girls In Action	1,271.25	
Mission Friends	205.88	
Ruth Keller Craig Scholarship (Given from WMU Budget)	700.00	
Scholarships Distributed	2,400.00	
Total Expenses		$11,565.97
Balance on Hand 9/30/96		$ 1,707.62

RUTH KELLER CRAIG SCHOLARSHIP FUND

Balance forwarded 10/1/95		$ 796.25
Deposits:		
Ruth Keller Craig	$ 100.00	
Pearl Hawkins	10.00	
Granite Falls First	200.00	
Flemings Chapel	450.00	
Clarks Chapel	51.85	
WMU Annual Meeting	313.35	
WMU Budget	700.00	
Interest	15.26	
Total Deposits		$ 1,840.46
Grand Total		$ 2,636.71
Expenses: Scholarships Given		
1/16/96-Brandon Waters, Southeastern Seminary	$ 200.00	
1/16/96-Tommy Bryant, Southeastern Seminary	200.00	
1/16/96-Shawn Beane, Southeastern Seminary	200.00	
1/16/96-Tommy James, Gardner-Webb University	200.00	
1/16/96-Kevin Knight, Southeastern Seminary	200.00	
7/07/96-Harold Joplin, Fruitland Bible Institute	350.00	
7/07/96-Lloyd King, Jr., Fruitland Bible Institute	350.00	

7/07/96-James Julian, Gardner-Webb University	350.00	
7/07/96-Tommy James, Gardner-Webb University	350.00	
Total Scholarships Awarded	$ 2,400.00	
Bank Service Charge	5.00	
Total Expenses		$ 2,405.00
Balance on Hand 9/30/96		$ 231.71

YOUTH LEADERS FELLOWSHIP GROUP REPORT
Mrs. Anna Dean Smith, Coordinator
Mountain Grove Baptist Church

A Youth Leaders Kick-Off Fellowship was conducted on October 10, 1995 at the Mountain Grove Baptist Church. Full-time, part-time and volunteer youth leaders were invited to attend. Free materials and refreshments were shared. The program was a time of dialogue to learn from each other how to better reach out and minister to youth in Caldwell County.

- Associational Staff

ARTICLES OF INCORPORATION
of the CALDWELL BAPTIST ASSOCIATION, INC.

A copy of this document can be found in the 1991 Annual Minutes on pages 99-101
and in the Operations Manual at the Baptist Center.

ASSOCIATIONAL PERSONNEL
(Paid Employees)

Professional Staff
Director: Rev. R. Dale Fisher (Mt. Zion Church)
P.O. Box 1555, Lenoir, N.C. 28645 (758-4081)

Administrative Staff
Administrative Assistant: Ann L. Hatton (Kings Creek Church)
P.O. Box 1555, Lenoir, N.C. 28645 (758-4081)

Financial Secretary: Judy F. Brittain (Flemings Chapel Church)
P.O. Box 1555, Lenoir, N.C. 82645 (758-4081)

BAPTIST INSTITUTION IN ASSOCIATION

Baptist Children's Homes of North Carolina
Lenoir Area Family Services Director: Mrs. Donna Lail
Route 2, Box 380, Lenoir, N.C. 28645 (757-0700)

Marguerite Noel Home for Girls
Route 2, Box 380, Lenoir, N.C. 28645 (757-0700)

Care House
450 Taylorsville Road, S.E., Lenoir, N.C. 28645 (754-7904)

CALDWELL BAPTIST ASSOCIATION, INC.
Church Leadership

Associate Pastors

CLOVER - Rev Dean Harrold . . . . . Phone: 704/396-7378
4570 Granada Hills Granite Falls NC 28630-
HUDSON FIRST - Rev Michael Isaacs . . . . . Phone: 704/728-0174
345 Main Street Hudson NC 28638-
MILLER HILL - Mr Osiel Cocareli . . . . . Phone: 704/758-2919
1230-A Virginina Street SW Lenoir NC 28645-
MOUNTAIN GROVE - Rev John Brashear . . . . . Phone: 704/726-8528
2485 Connelly Springs Road Granite Falls NC 28630-
WEST LENOIR - Rev Douglas Price . . . . . Phone:
353 B Calico Road Lenoir NC 28645-
YADKIN VALLEY - Rev Leonard Younce . . . . . Phone: 704/754-2327
144 Piney Grove Circle Lenoir NC 28645-

Brotherhood Directors

BATON - Mrs Dan Smith . . . . . Phone: 704/728-2431
1366 Premiere Road Granite Falls NC 28630-
BLUE RIDGE - Mr Joe McGuire . . . . . Phone: 704/396-4160
3710 Rain Valley Drive Hudson NC 28638-
CENTER GROVE - Mr Roger Cox . . . . . Phone: 704/728-5618
4066 Quarry Est Rd Hudson NC 28638-
CENTRAL - Mr David Bush . . . . . Phone: 704/754-4095
1902 Walt Arney Rd Lenoir NC 28645-
CLOVER - Mr Mike Warlick . . . . . Phone: 704/396-5415
5035 Cross St Granite Falls NC 28630-
COLLEGE AVENUE - Mr Joe Nelson . . . . . Phone: 704/758-0791
1030 Prestwood Heights Lenoir NC 28645-
CONCORD - Mr Larry Gilbert . . . . . Phone: 704/496-2438
PO Box 380 Rhodhiss NC 28667-
CREST VIEW - Mr Jake Watson . . . . . Phone: 704/754-9522
807 Powell Road Lenoir NC 28645-
DRY PONDS - Mr Troy Wilson . . . . . Phone: 704/728-3270
4497 Diamond St Hudson NC 28638-
DUDLEY SHOALS - Mr Ed Whisnant . . . . . Phone: 704/396-1941
247 S Main Street Granite Falls NC 28630-
FELLOWSHIP - Mr Dewey Hawkins . . . . . Phone: 704/758-4747
PO Box 331 Hudson NC 28638-
FRIENDSHIP - Mr Pete Eavenson . . . . . Phone: 704/728-5368
383 Birch Circle Drive Hudson NC 28638-
GRANDVIEW PARK - Mr Marvin Triplett . . . . . Phone: 704/754-9548
107 Melview Road Lenoir NC 28645-
GRANITE FALLS FIRST - Mr Edgar Starnes . . . . . Phone: 704/396-9653
5852 New Farm Rd Granite Falls NC 28630-
HARRIS CHAPEL - Mr Dan Tolbert . . . . . Phone: 704/728-8622
1164 Hidden Lake Drive Granite Falls NC 28630-
HARTLAND - Mr Jeff Moffitt . . . . . Phone: 704/754-8633
Rt 13 Box 695 Lenoir NC 28645-
HUDSON FIRST - Mr Jeff Murphy . . . . . Phone: 704/396-9697
3369 Strawn Court Hudson NC 28638-
INDIAN HILLS - Mr Gary Matheson . . . . . Phone: 704/758-4027
Rt 13 Box 682 Lenoir NC 28645-
KINGS CREEK - Mr Dean Bush . . . . . Phone: 704/728-3999
121 Pleasant Hill Road Lenoir NC 28645-
LAKEVIEW - Mr Billy Gragg . . . . . Phone: 704/728-8750
242 Power Circle CB-64-14 Hudson NC 28638-
LENOIR FIRST - Mr Bruce Cannon . . . . . Phone: 704/754-4917
115 Tuthill Dr Lenoir NC 28645-
LOWER CREEK - Mr Blane Aldridge . . . . . Phone: 704/758-2155
PO Box 3501 Hickory NC 28603-

MEADOWBROOK - Mr Howard Moore . . . . . Phone: 704/754-0349
Rt 10 Box 744 Lenoir NC 28645-
MILLER HILL - Mr David Pope . . . . . Phone: 704/758-8720
512 Wentworth Circle NW Lenoir NC 28645-
MOUNTAIN GROVE - Mr Danny Cody . . . . . Phone: 704/726-0869
504 Rockwood Court Hudson NC 28638-
MOUNTAIN VIEW - Mr Tommy Coffey . . . . . Phone: 704/728-9400
200 Power Circle C-64-2 Hudson NC 28638-
MT ZION - Rev Dale Fisher . . . . . Phone: 704/728-4744
P O Box 445 Hudson NC 28638-
NEW LIFE - Mr Jerry Craig . . . . . Phone: 704/758-2997
831 Hibriten Drive Lenoir NC 28645-
NORTH CATAWBA - Mr Jake McCall . . . . . Phone:
5141 Wayno Lane Granite Falls NC 28630-
OAK GROVE - Mr James Reid . . . . . Phone: 704/396-7891
4195 Fairview Hills Drive Granite Falls NC 28630-
POOVEY'S CHAPEL - Mr Phillip Payne . . . . . Phone: 704/726-8844
221 Cedar Valley Road Hudson NC 28638-
SETZER CREEK - Mr Robert Guy . . . . . Phone:
Rt 10 Box 479 Lenoir NC 28645-
TEMPLE HILL - Mr Jimmy Starnes . . . . . Phone: 704/495-7116
5 Pleasant Gardens Taylorsville NC 28681-
UNION - Mr Don Reid . . . . . Phone: 704/758-8077
4624 Union Church Road Lenoir NC 28645-
UNION GROVE - Mr Rex Cannon . . . . . Phone: 704/728-9620
1550 Rector St Granite Falls NC 28630-
WHITNEL FIRST - Mr David McGuire . . . . . Phone: 704/726-0496
3569 Brooks Street Lenoir NC 28645-
YADKIN - Mr Jeff Norris . . . . . Phone: 704/754-6006
2400 Roby Martin Road Lenoir NC 28645-
ZACKS FORK - Mr Johnny Robbins . . . . . Phone: 704/754-6653
1074 C Cottrell Hill Road Lenoir NC 28645-

Church Clerks

BATON - Mrs Verlee Mikeal . . . . . Phone: 704/728-6984
11 Conway Drive Granite Falls NC 28630-
BETHANY - Mr Boyd Greene . . . . . Phone:
Rt 8 Box 260 Lenoir NC 28645-
BLAIRS FORK - Mrs Pat White . . . . . Phone: 704/754-9415
1225 Old North Road Lenoir NC 28645-
BLUE RIDGE - Mrs Sherry Davis . . . . . Phone: 704/728-8215
103 Prairie Court Lenoir NC 28645-
BUFFALO COVE - Mrs Lena Bumgarner . . . . . Phone: 704/754-3588
Rt 5 Box 422 Lenoir NC 28645-
CAJAHS MOUNTAIN - Rev Bob Barlow . . . . . Phone: 704/728-6770
104 Red Oak Drive Lenoir NC 28645-
CALVARY - Mrs Linda Coffey . . . . . Phone: 704/757-9613
1318 Scenic Place Lenoir NC 28645-
CEDAR ROCK - Ms Linda Greene . . . . . Phone: 704/758-7071
PO Box 1161 Lenoir NC 28645-
CENTER GROVE - Mrs Melvin Lail . . . . . Phone: 704/396-3062
3096 Deal Mill Road Hudson NC 28638-
CENTRAL - Mrs Louise Taylor . . . . . Phone: 704/754-4098
406 Woodridge Dr SE Lenoir NC 28645-
CLARKS CHAPEL - Mrs Myrna Nelson . . . . . Phone: 704/726-0301
1210 Big Oak Court Lenoir NC 28645-
CLEARVIEW - Mrs Alice Clarke . . . . . Phone: 704/728-2744
2254 Blacksmith Lane Hudson NC 28638-
CLOVER - Ms Carole Church . . . . . Phone: 704/396-2426
39 Forest Ave Granite Falls NC 28630-
COLLEGE AVENUE - Mrs Greta Clark . . . . . Phone: 704/758-4129
200 West Caldwell Dr Lenoir NC 28645-

CONCORD - Mrs Kim Suddreth . . . . . Phone: 704/396-4776
3351 Brooks Place Granite Falls NC 28630-
CONWAYS CHAPEL - Mrs Becky Shaw . . . . . Phone: 704/754-4609
118 D Spencer Heights Lenoir NC 28645-
CREST VIEW - Mrs Peggy Riggs . . . . . Phone: 704/754-2098
119 Meadowview Drive Lenoir NC 28645-
DRY PONDS - Mrs Melody Wilson . . . . . Phone: 704/396-2776
2252 Dry Ponds Road Granite Falls NC 28630-
DUDLEY SHOALS - Ms Linda Story . . . . . Phone: 704/396-7221
2932 Countryside Drive Granite Falls NC 28630-
EDGEMONT - Mr Dewayne Pyatte . . . . . Phone: 704/754-2638
Star Route Box 173 A Collettsville NC 28611-
EMMANUEL - Mrs Mary Mull . . . . . Phone: 704/396-1914
74 Falls Avenue Granite Falls NC 28630-
FELLOWSHIP - Mrs Kathryn Bean . . . . . Phone: 704/728-9230
2219 Olde Well Road Hudson NC 28638-
FLEMINGS CHAPEL - Ms Elizabeth Caldwell . . . . . Phone: 704/758-0577
317 Redcliff Drive Lenoir NC 28645-
FRIENDSHIP - Mrs Pearl Setzer . . . . . Phone: 704/396-5345
2698 Terrace Drive Granite Falls NC 28630-
GETHSEMANE - Mrs Constance Vincent . . . . . Phone: 704/757-3673
918 Ridgewood Dr NE Lenoir NC 28645-
GLOBE - Rev Jack Lewis . . . . . Phone: 704/758-9023
Rt 10 Box 658 Lenoir NC 28465-
GRANDIN - Mrs Rebecca Pennell . . . . . Phone:
4372 Grandin Road Lenoir NC 28645-
GRANDVIEW PARK - Mrs Amarylis Hall . . . . . Phone: 704/754-7903
210 Calico Road Lenoir NC 28645-
GRANITE FALLS FIRST - Mr Edgar Starnes . . . . . Phone: 704/396-9653
5852 New Farm Road Granite Falls NC 28630-
GREEN ROCK - Rev Benny Hendrix . . . . . Phone: 704/728-0905
451 Swanson Drive Lenoir NC 28645-
GREEN VALLEY - Mrs Marie Kirby . . . . . Phone: 704/754-2895
3095 Old Johns River Road Collettsville NC 28611-
HARRIS CHAPEL - Mrs Rosanne Annas . . . . . Phone: 704/728-7558
4439 Horseshoe Bend Road Hudson NC 28638-
HARRISBURG - Mrs Frances Price . . . . . Phone: 704/758-4166
708 Lynhaven St SW Lenoir NC 28645-
HARTLAND - Mrs Catherine Perkins . . . . . Phone: 704/758-5248
4499 Calico Road Lenoir NC 28645-
HIBRITEN - Mrs Novella Benfield . . . . . Phone: 704/728-8710
166 Walker Circle Lenoir NC 28645-
HUDSON FIRST - Mrs Kathy Kirby . . . . . Phone: 704/396-6885
3707 Rain Valley Drive Hudson NC 28638-
INDIAN HILLS - Ms Judy Laws . . . . . Phone: 704/754-9597
923 Old North Road Lenoir NC 28645-
JOHNS RIVER - Rev Johnny McCarty . . . . . Phone: 704/757-9297
389 Calico Road Lenoir NC 28645-
KINGS CREEK - Mrs Ruby Icenhour . . . . . Phone: 704/758-4631
3477 Blue Creek Road Lenoir NC 28645-
LAKEVIEW - Mrs Malinda Perry . . . . . Phone: 704/728-7977
310 Cypress St C-50-9 Hudson NC 28638-
LIBERTY - Mrs Pauline Shew . . . . . Phone: 704/728-7125
1024-6 Wheeling Hudson NC 28638-
LIVINGSTON MEMORIAL - Mrs Reba Walsh . . . . . Phone: 910/921-3938
3399 Beaver Creek Road Boomer NC 28606-
LOWER CREEK - Mrs Marjorie Conley . . . . . Phone: 704/754-5105
925 Hawthorne Drive NE Lenoir NC 28645-
MEADOWBROOK - Mrs Mary Lib Presnell . . . . . Phone: 704/728-7534
PO Box 187 Lenoir NC 28645-
MILLER HILL - Mrs Bea Pope . . . . . Phone: 704/758-8720
512 Wentworth Circle NW Lenoir NC 28645-
MOUNTAIN GROVE - Mrs Cynthia Herman . . . . . Phone: 704/728-5948
1203 N Catawba Church Ave Lenoir NC 28645-

MOUNTAIN VIEW - Mrs Jennifer Coffey . . . . . Phone: 704/754-3917
Rt 10 Box 239 D Lenoir NC 28645-
MT CARMEL - Mrs Judy Mullinax . . . . . Phone: 704/728-7847
3347 Christie Road Hudson NC 28638-
MT ZION - Ms Sheilia Fox . . . . . Phone: 704/396-4942
1436 May Rd Granite Falls NC 28630-
MULBERRY - Mrs Collene Triplett . . . . . Phone: 704/754-6730
Rt 10 Box 750 Lenoir NC 28645-
MULVALE - Mrs Nina Pritchard . . . . . Phone: 704/758-1216
Rt 7 Box 234 Lenoir NC 28645-
NELSONS CHAPEL - Mrs Norma Cozort . . . . . Phone: 704/754-6666
3770 Blowing Rock Blvd Lenoir NC 28645-
NEW LIFE - Mrs Jennifer Dula . . . . . Phone: 704/396-6062
2610 Baker Circle Granite Falls NC 28630-
NORTH CATAWBA - Mrs Merle Chapman . . . . . Phone: 704/728-2158
2065 Baton School Road Lenoir NC 28645-
OAK GROVE - Mrs Margie Smith . . . . . Phone: 704/396-1481
4770 Hurricane Hill Road Granite Falls NC 28630-
OPEN DOOR - Mrs Lucille McGarr . . . . . Phone: 704/758-9947
276 Fairview Drive North Lenoir NC 28645-
PINEY GROVE - Mrs Lorraine Minton . . . . . Phone: 704/754-5507
Rt 5 Box 284 Lenoir NC 28645-
PISGAH - Rev Horace Minton . . . . . Phone: 704/754-3288
Rt 13 Box 95 Lenoir NC 28645-
POOVEY'S CHAPEL - Ms Corinne Hatley . . . . . Phone: 704/728-9478
3015 Jones Wade Road Hudson NC 28638-
PROVIDENCE - Mrs Paula Kirby . . . . . Phone: 704/396-3556
PO Box 916 Granite Falls NC 28630-
RHODHISS FIRST - Ms Sheila Laney . . . . . Phone: 704/396-5664
10 Vale Street Granite Falls NC 28630-
ROCKY SPRINGS - Mrs Wendy Rousselle . . . . . Phone: 704/754-6363
Rt 10 Box 205 Lenoir NC 28645-
RUFUS - Mr James Bradshaw . . . . . Phone: 704/754-7280
Rt 8 Box 377 Lenoir NC 28645-
SETZER CREEK - Mrs Mildred Penley . . . . . Phone: 704/758-7126
Rt 10 Box 545 Lenoir NC 28645-
SUNRISE - Mrs Irene Harris . . . . . Phone: 704/396-2897
4416 Sawmills School Road Granite Falls NC 28630-
TEMPLE HILL - Mrs Mattie Mikeal . . . . . Phone: 704/396-3678
3678 Persimmon Hill Drive Granite Falls NC 28630-
UNION - Mrs Pat Hollar . . . . . Phone: 704/754-5664
1386 Hound Haven Lane Lenoir NC 28645-
UNION GROVE - Mrs Loetta Shook . . . . . Phone: 704/728-5153
1649 Union Grove Road Lenoir NC 28645-
WEST LENOIR - Mrs Betty Holman . . . . . Phone: 704/754-9930
489 Pinehurst Acres Lenoir NC 28645-
WHITNEL FIRST - Mrs Judy Helton . . . . . Phone: 704/758-7286
PO Box 825 Hudson NC 28638-0825
YADKIN - Mrs Ann Norris . . . . . Phone: 704/754-6006
2400 Roby Martin Road Lenoir NC 28645-
YADKIN VALLEY - Mrs Linda Pritchard . . . . . Phone: 704/758-4831
1216 Cottrell Hill Rd NE Lenoir NC 28645-
ZACKS FORK - Mr Richard Wynn . . . . . Phone: 704/728-2485
352 Spruce Ave CB-84-8 Hudson NC 28638-

Deacon Chairmen

BATON - Mr David McCall . . . . . Phone: 704/728-9011
4155 Hickory Nut Ridge Rd Hudson NC 28638-
BETHANY - Mr Harley Greene . . . . . Phone: 704/754-4800
Rt 8 Box 253 Lenoir NC 28645-
BLUE RIDGE - Mr Venoy Bryant . . . . . Phone: 704/728-0220
2521 Brentwood Circle Lenoir NC 28645-
BUFFALO COVE - Mr David Townsend . . . . . Phone: 704/754-1046
Rt 5 Box 421 Lenoir NC 28645-

CALVARY - Mr Bill Harris Phone: . . . . . Phone: 704/754-9982
776 NuWay Circle Lenoir NC 28645-
CEDAR ROCK - Mr Keathley Greene . . . . . Phone: 704/758-7071
PO Box 1161 Lenoir NC 28638-
CENTER GROVE - Mr Raymond Edwards . . . . . Phone:
4076 Lower Cedar Valley Rd Hudson NC 28638-
CENTRAL - Mr Samuel Williams . . . . . Phone: 704/754-3179
332 Taubrook Pl NW Lenoir NC 28645-
CLARKS CHAPEL - Mr Tony Bowen . . . . . Phone: 704/396-8514
3315 Rain Court Hudson NC 28638-
CLOVER - Mr Myron Davis . . . . . Phone: 704/396-8402
4710 Bert Huffman Drive Granite Falls NC 28630-
COLLEGE AVENUE - Mr Howard Jenkins . . . . . Phone: 704/728-3046
2307 Briarwood St SW Lenoir NC 28645-
CONWAYS CHAPEL - Mr Arnold Brown . . . . . Phone: 704/437-9032
2677 Pax Hill Road Morganton NC 28655-
CREST VIEW - Mr Jack Adams . . . . . Phone: 704/758-1973
116 Colonial Acres Lenoir NC 28645-
DRY PONDS - Mr Wilson Annas . . . . . Phone: 704/396-2863
2438 Dry Ponds Road Granite Falls NC 28630-
DUDLEY SHOALS - Mr Dude Starnes . . . . . Phone: 704/396-7618
5203 Starnes Road Granite Falls NC 28630-
FELLOWSHIP - Mr David Green . . . . . Phone: 704/728-8668
1881 Guildwood Place Hudson NC 28638-
FLEMINGS CHAPEL - Mr Danny Kincaid . . . . . Phone: 704/758-2622
305 Calico Road Lenoir NC 28645-
FRIENDSHIP - Mr Dennis Setzer . . . . . Phone: 704/396-5345
2698 Terrace Drive Granite Falls NC 28630-
GETHSEMANE - Mr Dale Allen . . . . . Phone: 704/758-4154
702-A Broadway St NW Lenoir NC 28645-
GRANDVIEW PARK - Mr Marvin Triplett . . . . . Phone: 704/754-9548
107 Melview Road Lenoir NC 28645-
GRANITE FALLS FIRST - Mr Michael Johnston . . . . . Phone: 704/328-6265
6133 Northlake Drive Hickory NC 28601-
HARRIS CHAPEL - Mr Paul Miller . . . . . Phone: 704/728-6019
1713 J J Lane Hudson NC 28638-
HARTLAND - Mr Robert Perkins . . . . . Phone: 704/758-5248
4499 Calico Road Lenoir NC 28645-
HUDSON FIRST - Mr Ronnie Simmons . . . . . Phone: 704/728-9854
165 Eastview St CB-14-5 Hudson NC 28638-
INDIAN HILLS - Mr David Teague . . . . . Phone: 704/758-1004
Rt 13 Box 984 Lenoir NC 28645-
KINGS CREEK - Mr Charles Jarvis . . . . . Phone: 704/758-2609
3297 Wilkesboro Blvd Lenoir NC 28645-
LAKEVIEW - Mr Robert Brown . . . . . Phone: 704/728-3598
PO Box 2042 Lenoir NC 28645-
LENOIR FIRST - Mrs Millie Brooks . . . . . Phone: 704/754-4206
819 Kay Street NE Lenoir NC 28645-
LIBERTY - Mr Dennis Kidd . . . . . Phone:
1307 Main St NW Lenoir NC 28645-
LIVINGSTON MEMORIAL - Mr Lawrence Auton . . . . . Phone: 704/758-1765
4405 Nora McGee Road Boomer NC 28606-
LOWER CREEK - Mr Charles McCrary . . . . . Phone: 704/758-8504
Rt 1 Box 450C Lenoir NC 28645-
MEADOWBROOK - Mr Jerry Anderson . . . . . Phone: 704/728-4490
2113 Olde Farm Road Hudson NC 28638-
MILLER HILL - Mr Cecil Smith . . . . . Phone: 704/754-4197
1214 Overlook Drive SW Lenoir NC 28645-
MOUNTAIN GROVE - Mr Michael White . . . . . Phone: 704/728-7446
207 Red Oak Drive Lenoir NC 28645-
MOUNTAIN VIEW - Mr Tommy Coffey . . . . . Phone: 704/728-9400
200 Power Circle Hudson NC 28638-
MT CARMEL - Mr Dennis Mullinax . . . . . Phone: 704/728-7847
3347 Christie Road Hudson NC 28638-

MT ZION - Mr D C Hefner . . . . . Phone: 704/396-3928
115 Pinewood Road Granite Falls NC 28630-
MULBERRY - Mr Jack Chandler . . . . . Phone: 704/758-1545
Rt 10 Box 316 Lenoir NC 28645-
MULVALE - Mr Tatum Ford . . . . . Phone: 704/758-4763
1664 Abington Road Lenoir NC 28645-
NELSONS CHAPEL - Mr Fred King . . . . . Phone: 704/754-2945
3050 Three King Lane Lenoir NC 28645-
NEW LIFE - Mr Tim Fox . . . . . Phone: 704/728-7411
4104 Quarry Estate Raod Hudson NC 28638-
NORTH CATAWBA - Mr Lewis Moore . . . . . Phone: 704/728-3381
2241 Union Grove Road Lenoir NC 28645-
OAK GROVE - Mr James Mull Jr . . . . . Phone: 704/396-3051
4559 Granada Hills Drive Granite Falls NC 28630-
PINEY GROVE - Mr James Winkler . . . . . Phone: 704/758-1440
Rt 5 Box 268 Lenoir NC 28645-
POOVEY'S CHAPEL - Mr Noel Philyaw . . . . . Phone: 704/728-8972
2999 Poovey's Cahpel Ch Road Hudson NC 28638-
POOVEY'S GROVE - Mr Stirl Dula . . . . . Phone: 704/396-3584
4846 Midway Sand Road Hickory NC 28601-
RHODHISS FIRST - Mr Jerry Herman . . . . . Phone: 704/396-5516
8 Finn Street Granite Falls NC 28630-
ROCKY SPRINGS - Mr Chris Young . . . . . Phone: 704/754-2981
PO Box 31 Collettsville NC 28611-
RUFUS - Mr W Coy Greene . . . . . Phone: 704/758-1668
Rt 8 Box 374 Lenoir NC 28645-
SETZER CREEK - Mr Paul Ruppard . . . . . Phone: 704/758-7162
1310 Hwy 268 Lenoir NC 28645-
UNION - Mr Greg White . . . . . Phone: 704/754-7104
Rt 2 Box 553 Lenoir NC 28645-
UNION GROVE - Mr Dale Shook . . . . . Phone: 704/728-8597
Rt 3 Box 183 Lenoir NC 28645-
WEST LENOIR - Mr Bill Moffitt . . . . . Phone: 704/754-8892
Rt 7 Box 694 Lenoir NC 28645-
WHITNEL FIRST - Mr Floyd Clark . . . . . Phone: 704/728-9083
2611 Conner Circle Lenoir NC 28645-
YADKIN - Mr Tom McRary . . . . . Phone: 704/754-1272
205 Tranquil Hills Lenoir NC 28645-
YADKIN VALLEY - Mr Dennis Watson . . . . . Phone: 704/757-3751
Rt 5 Box 153 Lenoir NC 28645-
ZACKS FORK - Mr Bob Mullett . . . . . Phone:
PO Box 1048 Lenoir NC 28645-

Discipleship Directors

BATON - Mr Jerry Holman . . . . . Phone: 704/728-5766
4551 Hickory Nut Ridge Road Granite Falls NC 28630-
CENTER GROVE - Mrs Rosie Lail . . . . . Phone: 704/396-5221
4059 Ruritan Club Rd Hudson NC 28638-
CLARKS CHAPEL - Mr Michael Seagle . . . . . Phone: 704/754-4186
2306 Rolling Hills Court Lenoir NC 28645-
CLOVER - Mr William McNeill Jr . . . . . Phone: 704/396-2045
206 Clover Church Road Granite Falls NC 28630-
CONCORD - Mr Robert Duncan . . . . . Phone: 704/396-9151
4303 Jefferson Place Granite Falls NC 28630-
CREST VIEW - Rev Lou Harlow . . . . . Phone: 704/728-9791
211 Robinwood Circle Lenoir NC 28645-
DRY PONDS - Mr Wilson Annas . . . . . Phone: 704/396-2863
2438 Dry Ponds Road Granite Falls NC 28630-
DUDLEY SHOALS - Mr Darrell Roberts . . . . . Phone: 704/396-1577
4416 Fowler Road Granite Falls NC 28630-
FRIENDSHIP - Mrs Linda Carnevale . . . . . Phone: 704/728-0709
109 Windy Oaks Court Lenoir NC 28645-
GRANDVIEW PARK - Mr Keith Howell . . . . . Phone: 704/758-2996
1176 Knox Sherrill Place Lenoir NC 28645-

HARRIS CHAPEL - Mr Mickey Hartley . . . . . Phone: 704/726-1756
4517 Magnolia Lane Hudson NC 28638-
HARTLAND - Mrs Betty Weaver . . . . . Phone: 704/757-9764
2787 Weaver Ridge Road Morganton NC 28655-
HUDSON FIRST - Mr Larry Helderman . . . . . Phone: 704/728-7181
1087 Windsong Circle Hudson NC 28638-
KINGS CREEK - Mrs Faye McGee . . . . . Phone:
Rt 1 Box 556 Lenoir NC 28645-
LAKEVIEW - Mrs Billy Gragg . . . . . Phone: 704/728-8750
242 Power Circle CB-64-14 Hudson NC 28638-
LOWER CREEK - Mr Mitch Young . . . . . Phone: 704/726-8488
1706 Acorn Avenue Hudson NC 28638-
MILLER HILL - Mr David Pope . . . . . Phone: 704/758-8720
512 Wentworth Circle NW Lenoir NC 28645-
MT ZION - Mr Floyd Annas . . . . . Phone: 704/396-1970
PO Drawer 620 Granite Falls NC 28630-
NEW LIFE - Mr Cris Arnette . . . . . Phone: 704/728-0617
2202 Rolling Hills Ct Lenoir NC 28645-
NORTH CATAWBA - Mrs Linda Smith . . . . . Phone: 704/728-5727
PO Box 232 Rutherford Coll NC 28671-
OAK GROVE - Mrs Patsy Reid . . . . . Phone: 704/396-7891
4195 Fairview Hills Drive Granite Falls NC 28630-
POOVEY'S GROVE - Mr Delbert Moore . . . . . Phone: 704/758-4468
3684 Southard Road Lenoir NC 28645-
RHODHISS FIRST - Mrs Linda Miller . . . . . Phone:
36 Duke Power Road Granite Falls NC 28630-
SETZER CREEK - Mrs Grace Gentry . . . . . Phone: 704/728-7526
1888 Gillwood Place Hudson NC 28638-
UNION - Mr Ned Pennell . . . . . Phone: 704/754-7776
1607 Taylorsville Road Lenoir NC 28645-
UNION GROVE - Mrs Doris Watson . . . . . Phone: 704/728-3383
352 Union Grove Rd. Lenoir NC 28645-

Education Ministers

CREST VIEW - Rev Terry Barnes . . . . . Phone: 704/754-6561
409 Walnut Place NE Lenoir NC 28645-
HARRIS CHAPEL - Rev Daryl Triplett . . . . . Phone: 704/728-5374
1444 Cajahs Mountain Road Hudson NC 28638-
HUDSON FIRST - Rev Donald Almond . . . . . Phone: 704/728-2449
345 Main Street Hudson NC 28638-
MOUNTAIN GROVE - Rev Jerry Bentley . . . . . Phone: 704/728-9008
2485 Connelly Spinrgs Road Granite Falls NC 28630-
MT ZION - Rev Phillip Duncan . . . . . Phone: 704/396-5518
1787 Cajahs Mt Rd Hudson NC 28638-
WEST LENOIR - Mr Billy Joe Moore . . . . . Phone: 704/757-0303
222 Calico Raod Lenoir NC 28645-
WHITNEL FIRST - Mr Marcus Gragg . . . . . Phone: 704/758-4901
102 Corolla Hills Lenoir NC 28645-
YADKIN - Rev Sherrill German . . . . . Phone: 704/754-2653
PO Box 254 Patterson NC 28661-

Media/Library Directors

BATON - Mrs Wanda Smith . . . . . Phone: 704/728-2431
1366 Premier Road Granite Falls NC 28630-
CENTER GROVE - Mrs Hayes Watson . . . . . Phone: 704/396-1471
4096 Beach Road Hudson NC 28638-
CENTRAL - Mrs Ramona Thompson . . . . . Phone: 704/728-6509
1721 Starcross Rd Lenoir NC 28645-
COLLEGE AVENUE - Ms Elizabeth Abel . . . . . Phone: 704/728-7529
Rt 11 Box 255 Lenoir NC 28645-
CREST VIEW - Mrs Pauline Bentley . . . . . Phone: 704/754-5789
322 Church Street NW Lenoir NC 28645-

DRY PONDS - Mrs Margie Wilson . . . . . Phone: 704/396-3219
PO Box 738 Granite Falls NC 28630-
DUDLEY SHOALS - Ms Louise Sears . . . . . Phone: 704/396-1204
1677 Dudley Shoals Road Granite Falls NC 28630-
FELLOWSHIP - Mrs Jonnie Laws . . . . . Phone: 704/728-0951
127 Dell Circle Hudson NC 28638-
FLEMINGS CHAPEL - Mrs Vickie Haigler . . . . . Phone: 704/758-1675
Rt 6 Box 777 Lenoir NC 28645-
FRIENDSHIP - Mrs Pearl Setzer . . . . . Phone: 704/396-5345
2698 Terrace Drive Granite Falls NC 28630-
GLOBE - Mrs Cornelia Cornell . . . . . Phone:
127 Calvary Place NW Lenoir NC 28645-
GRANITE FALLS FIRST - Mr David Hefner . . . . . Phone: 704/396-1692
10 Forest Hill Court Granite Falls NC 28630-
GREEN VALLEY - Mrs Wanda Baldwin . . . . . Phone: 704/758-1622
HCR-1 Box Collettsville NC 28611-
HUDSON FIRST - Mrs Dottie Almond . . . . . Phone: 704/728-2449
2983 Mac Drive Hudson NC 28638-
LAKEVIEW - Mrs Leslie Hawkins . . . . . Phone: 704/758-0088
3290 Pineburr Road Lenoir NC 28645-
LENOIR FIRST - Mrs Georgie Reid . . . . . Phone: 704/754-7009
326 Summit Pl SW Lenoir NC 28645-
LOWER CREEK - Mrs Kay Overton . . . . . Phone: 704/758-4725
1003 Charlesmont Court NE Lenoir NC 28645-
MEADOWBROOK - Ms Lola Whitaker . . . . . Phone: 704/754-9659
713 Prospect St NW Lenoir NC 28645-
MILLER HILL - Mrs Barbara Watson . . . . . Phone: 704/758-8661
112 Tut Hill Drive Lenoir NC 28645-
MOUNTAIN GROVE - Ms Charlotte Smith . . . . . Phone: 704/728-6800
2353 Connelly Springs Road Granite Falls NC 28630-
MT ZION - Ms Dianne Caldwell . . . . . Phone: 704/396-4916
4743 Helton Road Granite Falls NC 28630-
MULVALE - Mrs Elizabeth Killian . . . . . Phone: 704/754-8004
PO Box 138 Collettsville NC 28611-
NELSONS CHAPEL - Mrs Faith Oakes . . . . . Phone: 704/754-6296
Rt 5 Box 465 Lenoir NC 28645-
NORTH CATAWBA - Mrs Faye Harrison . . . . . Phone: 704/728-7539
1898 Parkwood Drive Lenoir NC 28645-
OAK GROVE - Mrs Patsy Reid . . . . . Phone: 704/396-7891
4195 Fairview Hills Drive Granite Falls NC 28630-
PINEY GROVE - Mrs Ann Triplett . . . . . Phone: 704/758-7618
117 Piney Grove Circle Lenoir NC 28645-
POOVEY'S CHAPEL - Ms Carole Overbay . . . . . Phone: 704/728-4039
225 Mountainview Circle Lenoir NC 28645-
ROCKY SPRINGS - Mrs Dawn Barrett . . . . . Phone: 704/728-3781
3320 Peachtree Place Lenoir NC 28645-
SETZER CREEK - Mrs Peggy Greene . . . . . Phone: 704/754-5841
Rt 10 Box 229 Lenoir NC 28645-
TEMPLE HILL - Mrs Debbie Yount . . . . . Phone: 704/396-5668
4320 Temple Hills Church Rd Granite Falls NC 28630-
UNION GROVE - Nellie Mullinax . . . . . Phone: 704/728-7274
4890 J.M. Craig Road Granite Falls NC 28630-
WHITNEL FIRST - Mrs Doris Phillips . . . . . Phone: 704/728-7512
Rt 1 Box 164 Hudson NC 28638-
YADKIN - Mrs Sandy Bryant . . . . . Phone: 704/754-2688
2451 Roby Martin Road Lenoir NC 28645-

Music Ministers

BATON - Mrs Martha Annas . . . . . Phone: 704/728-9434
4467 Horseshoe Bend Rd. Hudson NC 28638-
BETHANY - Mrs Ona Belle Bolick . . . . . Phone:
Route 8 Lenoir NC 28645-
BLUE RIDGE - Mrs Cindy Howard . . . . . Phone:
C-6 Leisure Circle Granite Falls NC 28630-

BUFFALO COVE - Mrs Darlene Townsend . . . . . Phone: 704/754-1046
Rt 5 Box 421 Lenoir NC 28645-
CAJAHS MOUNTAIN - Mr Tony Greer . . . . . Phone:
20 Hayes Mill Rd Granite Falls NC 28630-
CALVARY - Mr Bobby James . . . . . Phone: 704/728-7713
PO Box 5606 Lenoir NC 28645-
CEDAR ROCK - Mr Charles Bradshaw . . . . . Phone: 704/754-0452
710 Sherlee St NE Lenoir NC 28645-
CENTER GROVE - Mr Paul Self . . . . . Phone: 704/256-6767
3920 23rd St NE Hickory NC 28602-
CENTRAL - Mrs Coyene Jernigan . . . . . Phone: 704/754-2838
423 Highland Ave SW Lenoir NC 28645-
CLARKS CHAPEL - Mr Robert Marshall . . . . . Phone: 704/728-2470
400 Legion Road Lenoir NC 28645-
CLEARVIEW - Mr Floyd Garnes . . . . . Phone: 704/728-2163
125 Garnes Place LENOIR NC 28645-
CLOVER - Mr David Young . . . . . Phone: 704/396-6191
37 Grandview St Granite Falls NC 28630-
COLLEGE AVENUE - Mr Joe Pritchard . . . . . Phone: 704/754-6482
1201 College Avenue SW Lenoir NC 28645-0592
CONCORD - Rev Terry Crouse . . . . . Phone: 740/396-2545
8 Meandering Way Granite Falls NC 28630-
CREST VIEW - Mrs Tammy Haigler . . . . . Phone: 704/728-8729
117 Bradshaw Terrace Lenoir NC 28645-
DRY PONDS - Mrs Marlene Alexander . . . . . Phone: 704/728-6381
114 Dove Street Lenoir NC 28645-
DUDLEY SHOALS - Mrs Trina Ferrell . . . . . Phone: 704/396-7607
3932 Lazy River Drive Granite Falls NC 28630-
FELLOWSHIP - Mr Mack Fletcher . . . . . Phone: 704/396-9645
7 N Highland Avenue Granite Falls NC 28630-
FLEMINGS CHAPEL - Mrs Donna Key . . . . . Phone: 704/754-8906
Rt 6 Box 344 B Lenoir NC 28645-
FRIENDSHIP - Mr Layne Edwards . . . . . Phone: 704/728-8175
1560 Dry Ponds Road Granite Falls NC 28630-
GRANDIN - Mrs Lennis Eller . . . . . Phone: 704/754-9642
Rt 1 Box 551 Lenoir NC 28645-
GRANDVIEW PARK - Mr Eric Lawrence . . . . . Phone: 704/758-7786
2848 Taylorsville Road Lenoir NC 28645-
GRANITE FALLS FIRST - Mrs Pamela Johnston . . . . . Phone: 704/328-6265
6133 Northlake Drive Hickory NC 28601-
GREEN VALLEY - Rev Tommy Coffey . . . . . Phone: 704/758-7661
3172 Old Johns River Road Collettsville NC 28611-
HARRIS CHAPEL - Mr Allen Norrod . . . . . Phone: 704/728-0167
1444 Cajahs Mountain Road Hudson NC 28638-
HARRISBURG - Mrs Patricia Greene . . . . . Phone: 704/728-5485
118 Sharon Place Hudson NC 28638-
HARTLAND - Mr Barry Mock . . . . . Phone: 704/757-0326
Rt 6 Box 392 Lenoir NC 28645-
HIBRITEN - Mr Russell Dula . . . . . Phone: 704/754-4617
704B Taylorsville Rd SE Lenoir NC 28645-
HUDSON FIRST - Rev Donald Almond . . . . . Phone: 704/728-2449
345 Main Street Hudson NC 28638-
INDIAN HILLS - Mr Matthew Watson . . . . . Phone: 704/726-0924
1485 Fairway Acres Lenoir NC 28645-
KINGS CREEK - Mrs Karla Lowman . . . . . Phone: 704/754-0133
4692 Kings Creek Church Rd Lenoir NC 28645-
LAKEVIEW - Mr Gerland Hawkins . . . . . Phone: 704/495-3337
152 Skyline Rd Ext Hickory NC 28601-
LENOIR FIRST - Mr Thomas Hinton . . . . . Phone: 704/754-4391
304 Main Street NW Lenoir NC 28645-
LIBERTY - Mr Terry Triplett . . . . . Phone: 704/758-0453
327 Prospect Street Lenoir NC 28645-
LIVINGSTON MEMORIAL - Rev Jerry Smith . . . . . Phone: 704/758-2320
4672 Henry Place Lenoir NC 28645-

LOWER CREEK - Rev Gilbert Blackburn . . . . . Phone: 704/754-3030
633 Lower Creek Drive NE Lenoir NC 28645-
MEADOWBROOK - Mr Thomas Macchia Jr . . . . . Phone: 704/728-9245
170 Cedar Ave C-47-4 Hudson NC 28638-
MILLER HILL - Mr Jack Lail . . . . . Phone: 704/726-0294
3378 Sandi Drive Lenior NC 28645-
MOUNTAIN GROVE - Rev Rickey Baxley . . . . . Phone: 704/728-5353
2485 Connelly Springs Road Granite Falls NC 28630-
MOUNTAIN VIEW - Mrs Kelly Helton . . . . . Phone: 704/758-8265
Rt 10 Box 224 A Lenoir NC 28645-
MT CARMEL - Mr Lloyd Bumgarner . . . . . Phone: 704/396-2910
3030 Deal Mill Road Hudson NC 28638-
MT ZION - Rev Phillip Duncan . . . . . Phone: 704/396-5518
1787 Cajahs Mtn Rd Hudson NC 28638-
MULBERRY - Mr Charles Thompson . . . . . Phone: 704/758-7219
Rt 8 Box 215 A Lenoir NC 28645-
MULVALE - Mr Jerry Melton . . . . . Phone: 704/754-4138
Rt 10 Box 362 Lenoir NC 28645-
NELSONS CHAPEL - Mrs Helga King . . . . . Phone: 704/754-2945
3050 Three King Lane Lenoir NC 28645-
NEW LIFE - Mr Michael Kirby . . . . . Phone: 704/439-8608
PO Box 1026 Lenoir NC 28645-
NORTH CATAWBA - Rev Brooks Walker . . . . . Phone: 704/728-3310
3965 Austin Road Hudson NC 28638-
OAK GROVE - Mr James Mull Jr . . . . . Phone: 704/396-3051
4559 Granada Hills Drive Granite Falls NC 28630-
PINEY GROVE - Mr Roger Dula . . . . . Phone: 704/758-8007
Rt 5 Box 242 Lenoir NC 28645-
POOVEY'S CHAPEL - Mr Darrell Richards . . . . . Phone: 704/396-2084
5022 Poplar View Lane Granite Falls NC 28630-
POOVEY'S GROVE - Mr Delbert Moore . . . . . Phone: 704/758-4468
3684 Southard Road Lenoir NC 28645-
PROVIDENCE - Mr Tony Heubaum . . . . . Phone: 704/396-8577
3363 Strawn Court Hudson NC 28638-
RHODHISS FIRST - Mr Robert Berry . . . . . Phone: 704/397-3644
2501 Raintree Street Connelly Spgs NC 28612-
ROCKY SPRINGS - Mr Ricky Greene . . . . . Phone: 704/758-9627
Rt 10 Box 288 Lenoir NC 28645-
RUFUS - Mrs Christine Shelton . . . . . Phone: 704/396-8190
4114 US Hwy 321-A Granite Falls NC 28630-
SETZER CREEK - Mr Ryan Greene . . . . . Phone: 704/396-9172
3309 Rain Court Hudson NC 28638-
SUNRISE - Mr Bill Shore . . . . . Phone: 704/728-7256
505 Lincoln Lane Lenoir NC 28645-
TEMPLE HILL - Mr Randy Little . . . . . Phone: 704/728-4419
213 Cedar Valley Rd C-18-10 Hudson NC 28638-
UNION - Mr Rodney Smith . . . . . Phone: 704/728-3862
2310 Central Drive Lenoir NC 28645-
UNION GROVE - Mr Steven Kelly . . . . . Phone: 704/726-0991
1784 Union Grove Rd. Lenoir NC 28645-
WEST LENOIR - Mr James Corbell . . . . . Phone:
207 Fairview Drive SW Lenoir NC 28645-
WHITNEL FIRST - Mr Marshall Johnson . . . . . Phone:
Rt 2 Box 307 F Granite Falls NC 28630-
YADKIN - Rev Sherrill German . . . . . Phone: 704/754-2653
PO Box 254 Patterson NC 28661-
YADKIN VALLEY - Mr Edward Cheek . . . . . Phone: 704/758-2806
Rt 10 Box 621 Lenoir NC 28645-
ZACKS FORK - Mrs Brenda Borders . . . . . Phone: 704/758-5963
PO Box 1048 Lenoir NC 28645-

Organists

BATON - Mrs Marie Greer . . . . . Phone: 704/728-7791
4903 Horseshoe Bend Road Hudson NC 28638-

BUFFALO COVE - Mrs Darlene Townsend . . . . . Phone: 704/754-1046
Rt 5 Box 421 Lenoir NC 28645-
CALVARY - Mrs Teresa Brakefield . . . . . Phone: 704/758-9555
121 Terra Firma Drive Lenoir NC 28645-
CENTER GROVE - Mrs Denise Annas . . . . . Phone: 704/313-0317
28 Archer Street Granite Falls NC 28630-
CENTRAL - Mr Rodney Watts . . . . . Phone: 704/728-9449
3727 Twin Meadow Lane Hudson NC 28638-
CLARKS CHAPEL - Mrs Vivian Brown . . . . . Phone: 704/754-7325
1306 Windy Acres SW Lenoir NC 28645-
CLEARVIEW - Mrs Diane West . . . . . Phone: 704/728-2451
Mt Herman Road Lenoir NC 28645-
CLOVER - Ms Sara Moore . . . . . Phone: 704/396-7634
PO Box 737 Granite Falls NC 28630-
COLLEGE AVENUE - Mrs Gale Little . . . . . Phone: 704/758-4984
Rt 1 Box 404 E Lenoir NC 28645-
CONCORD - Mrs Becky Curtis . . . . . Phone: 704/396-3024
4993 Poplar View Lane Granite Falls NC 28630-
CREST VIEW - Mrs Sybil Watson . . . . . Phone: 704/754-6583
2792 Blowing Rock Blvd Lenoir NC 28645-
DRY PONDS - Ms Louise Bowman . . . . . Phone: 704/396-4780
4876 Helton Road Granite Falls NC 28630-
DUDLEY SHOALS - Ms Lois Whisnant . . . . . Phone: 704/396-1941
247 S Main Street Granite Falls NC 28630-
FELLOWSHIP - Mrs Marlene Sullivan . . . . . Phone: 704/728-5137
571 Circle Drive Hudson NC 28638-
FLEMINGS CHAPEL - Ms Devola Taylor . . . . . Phone: 704/754-7262
712 Hillsfarm St Lenoir NC 28645-
FRIENDSHIP - Mrs Brenda Roper . . . . . Phone: 704/728-6071
3688 Little Gun Powder Ck Rd Hudson NC 28638-
GRANDVIEW PARK - Mrs Janet Lawrence . . . . . Phone: 704/758-7786
2848 Taylorsville Road Lenoir NC 28645-
GRANITE FALLS FIRST - Dr Caryl Burns . . . . . Phone: 704/396-3713
7 West Highland Ave Granite Falls NC 28630-
GREEN VALLEY - Mrs Sandra Coffey . . . . . Phone: 704/758-8666
PO Box 100 Collettsville NC 28611-
HARRIS CHAPEL - Mrs Elaine Tolbert . . . . . Phone: 704/728-8622
1164 Hidden Lake Drive Granite Falls NC 28630-
HUDSON FIRST - Mr Michael Riggs . . . . . Phone: 704/396-1154
4674 Orin Court Granite Falls NC 28630-
INDIAN HILLS - Mr Rick Matheson . . . . . Phone: 704/728-4964
203 Cactus Court Lenoir NC 28645-
KINGS CREEK - Mrs Dorcas Hedrick . . . . . Phone: 704/758-9510
Rt 1 Box 429 B Lenoir NC 28645-
LAKEVIEW - Ms Miranda Perry . . . . . Phone: 704/728-7977
310 Cypress St C-50-9 Hudson NC 28638-
LENOIR FIRST - Mrs Lana Smith . . . . . Phone: 704/754-4356
513 Highland Ave SW Lenoir NC 28645-
LIBERTY - Mr Terry Triplett . . . . . Phone: 704/758-0453
327 Prospect Street Lenoir NC 28645-
LIVINGSTON MEMORIAL - Mrs Marie Hatton . . . . . Phone: 704/754-3673
4205 Wilkesboro Blvd Boomer NC 28606-
LOWER CREEK - Mrs Elaine Blackburn . . . . . Phone: 704/754-3030
1020 Charlesmont Drive NE Lenoir NC 28645-
MEADOWBROOK - Mrs Jane Macchia . . . . . Phone: 704/728-9245
170 Cedar Ave C-47-4 Hudson NC 28638-
MT CARMEL - Mrs Dorothy Ruetenik . . . . . Phone: 704/396-5702
10 Sequoia Drive Granite Falls NC 28630-
MT ZION - Mr Jeff Carter . . . . . Phone: 704/728-6477
4508 Diamond St Hudson NC 28638-
MULBERRY - Mrs Collene Triplett . . . . . Phone: 704/754-6730
Rt 10 Box 750 Lenoir NC 28645-
MULVALE - Mrs Judy Melton . . . . . Phone: 704/754-4138
Rt 10 Box 362 Lenoir NC 28645-

NELSONS CHAPEL - Mrs Carmen Sudderth . . . . . Phone: 704/754-3844
Rt 8 Box 219 Lenior NC 28645-
NEW LIFE - Mr Darrin Smith . . . . . Phone: 704/728-4240
139 Clover Drive SW Lenoir NC 28645-
NORTH CATAWBA - Mrs Shirley Pless . . . . . Phone: 704/728-3318
2087 Baton School Road Lenoir NC 28645-
OAK GROVE - Mrs Juanite Dobbs . . . . . Phone: 704/396-5941
PO Box 67 Granite Falls NC 28630-
PINEY GROVE - Mrs Louise Greene . . . . . Phone: 704/754-7741
109 Riverview Drive Lenoir NC 28645-
POOVEY'S CHAPEL - Ms Corinne Hatley . . . . . Phone: 704/728-9478
3015 Jones Wade Road Hudson NC 28638-
ROCKY SPRINGS - Mrs Betty Bain . . . . . Phone: 704/754-9993
102 Redcliff Road Lenoir NC 28645-
SETZER CREEK - Mrs Joann Nichols . . . . . Phone: 704/754-5153
118 Piney Grove Circle Lenoir NC 28645-
TEMPLE HILL - Mrs Ruth Bumgarner . . . . . Phone: 704/728-3084
108 Old Farm Road Hudson NC 28638-
UNION - Ms Sandra Coffey . . . . . Phone: 704/758-8758
1391 Hound Haven Lane Lenoir NC 28645-
WEST LENOIR - Mrs Hilda Cook . . . . . Phone: 704/754-3562
922 Pinecrest Place NE Lenoir NC 28645-
WHITNEL FIRST - Mrs Betty Hall . . . . . Phone: 704/754-7589
1487 Overlook Dr Lenoir NC 28645-
YADKIN - Mrs Eulene Laws . . . . . Phone: 704/758-1301
Rt 10 Box 1052 Lenoir NC 28645-
ZACKS FORK - Mrs Revonda Deal . . . . . Phone: 704/758-4968
507 Georgetown Road Lenoir NC 28645-

Pastors

BATON - Rev Roger Parker . . . . . Phone: 704/726-8960
1115 Apple Lane Hudson NC 28638-
BETHANY - Rev David Austin . . . . . Phone: 704/262-1071
184 Willy Austin Drive Blowing Rock NC 28605-
BLAIRS FORK - Rev Gary Gragg . . . . . Phone: 704/295-9720
Rt 8 Box 277A Lenoir NC 28645-
BLUE RIDGE - Rev Dale Leonhardt . . . . . Phone: 704/397-7276
4105 Henry River Road Hickory NC 28602-
BUFFALO COVE - Rev Tom Small . . . . . Phone: 704/728-7999
610 Swanton Drive SW Lenoir NC 28645-
CAJAHS MOUNTAIN - Rev Bob Barlow . . . . . Phone: 704/728-6770
104 Red Oak Drive Lenoir NC 28645-
CALVARY - Rev Bill Dyson . . . . . Phone: 704/758-7744
327 Sharon Avenue NW Lenoir NC 28645-
CEDAR ROCK - Rev Jim Robbins . . . . . Phone: 704/758-5978
945 Miller Creek Rd Lenoir NC 28645-
CENTER GROVE - Rev Dan Redding . . . . . Phone: 704/396-3224
3234 Deal Mill Road Hudson NC 28638-
CENTRAL - Rev John Jernigan . . . . . Phone: 704/754-2838
423 Highland Ave SW Lenoir NC 28645-
CLARKS CHAPEL - Rev Jack Sprinkle . . . . . Phone: 704/728-3028
3131 Clarks Chapel Rd Lenoir NC 28645-
CLEARVIEW - Rev Jerry Woodie . . . . . Phone: 704/728-9436
CB-61-14 Ridge St Hudson NC 28638-
CLOVER - Rev W H McNeill . . . . . Phone: 704/396-2045
206 Clover Church Rd Granite Falls NC 28630-
COLLEGE AVENUE - Dr David Boan . . . . . Phone: 704/754-6482
1201 College Avenue SW Lenoir NC 28645-
CONCORD - Dr Paul Childers . . . . . Phone: 704/396-1919
12 Leisure Lane Granite Falls NC 28630-
CONWAYS CHAPEL - Rev Bill Williams . . . . . Phone: 704/756-4722
2635 Hwy 221 N MARION NC 28752-
DRY PONDS - Dr Rick Crouse . . . . . Phone: 704/396-9597
5235 Union Church Road Granite Falls NC 28630-

DUDLEY SHOALS - Rev Donald Ingle . . . . . Phone: 704/396-7300
1882 Dudley Shoals Road Granite Falls NC 28630-
EDGEMONT - Rev Richard Cline . . . . . Phone: 704/728-4798
1819 Waycross St Lenoir NC 28645-
EMMANUEL - Rev Reynaldo Cantu . . . . . Phone: 704/313-0300
10 Lake Street Granite Falls NC 28630-
FELLOWSHIP - Rev James Hamby . . . . . Phone: 704/728-3770
468 Fir St C-44-5 Hudson NC 28638-
FLEMINGS CHAPEL - Rev Richard Brown . . . . . Phone: 704/758-5344
Rt 6 Box 295 Lenoir NC 28645-
FRIENDSHIP - Rev Mark Blair . . . . . Phone: 704/726-0903
4998 Twin Lake Drive Granite Falls NC 28630-
GLOBE - Rev Jack Lewis . . . . . Phone: 704/758-9023
Rt 10 Box 658 Lenoir NC 28645-
GRANDIN - Rev Ed Price . . . . . Phone: 704/754-7685
418 Norwood St SW Lenoir NC 28645-
GRANDVIEW PARK - Rev Gary Lawrence . . . . . Phone: 704/758-7786
2848 Taylorsville Road Lenoir NC 28645-
GRANITE FALLS FIRST - Dr Robert Evans Jr . . . . . Phone: 704/396-2534
47 Crestview Street Granite Falls NC 28630-
GREEN ROCK - Rev Benny Hendrix . . . . . Phone: 704/728-0905
451 Swanson Drive Lenoir NC 28645-
GREEN VALLEY - Rev David Gragg . . . . . Phone: 704/758-7223
Star Rt Box 127 St Rd 1361 Collettsville NC 28611-
HARRIS CHAPEL - Rev Lynn Parsons . . . . . Phone: 704/726-0909
1444 Cajahs Mountain Road Hudson NC 28638-5792
HARRISBURG - Rev Tommy James . . . . . Phone: 704/758-8536
940 Harrisburg Drive SW Lenoir NC 28645-
HARTLAND - Dr Steve Parker . . . . . Phone: 704/437-8940
3730 Hartland Road Morganton NC 28655-
HIBRITEN - Rev Douglas Cox . . . . . Phone: 704/754-7904
1105 Applegate Court Lenoir NC 28645-
HUDSON FIRST - Rev Howard Barnes, Interim . . . . . Phone: 704/728-9270
4949 Serenity Lane Granite Falls NC 28630-
INDIAN HILLS - Rev Dale Matheson . . . . . Phone: 704/754-4047
PO Box 2580 Lenoir NC 28645-
JOHNS RIVER - Rev Johnny McCarty . . . . . Phone: 704/757-9297
389 Calico Road Lenoir NC 28645-
KINGS CREEK - Rev Bob Lowman Jr . . . . . Phone: 704/754-0133
4692 Kings Creek Church Rd Lenoir NC 28645-
LAKEVIEW - Dr Howard Hawkins . . . . . Phone: 704/728-9652
2618 Hogan St SW Lenoir NC 28645-
LENOIR FIRST - Dr David Smith . . . . . Phone: 704/754-1025
304 Main Street NW Lenoir NC 28645-
LIBERTY - Rev Dewey Bristol . . . . . Phone: 704/758-9580
HC-1 BOX 43 Collettsville NC 28611-
LIVINGSTON MEMORIAL - Rev Edward Greene . . . . . Phone: 704/754-5126
2844 Wendell Street Lenoir NC 28645-
LOWER CREEK - Rev Phillip Frady . . . . . Phone: 704/758-2315
633 Lower Creek Drive NE Lenoir NC 28645-
MEADOWBROOK - Rev Roger Beck . . . . . Phone: 704/396-9659
PO Box 1226 Lenoir NC 28645-
MILLER HILL - Rev David Bean . . . . . Phone: 704/437-0050
1230 Virginia Street SW Lenoir NC 28645-
MOUNTAIN GROVE - Dr Clifton Black . . . . . Phone: 704/728-0635
2485 Connelly Springs Road Granite Falls NC 28630-
MOUNTAIN VIEW - Rev J B Crouse . . . . . Phone: 704/496-2264
7 Daniel Circle Granite Falls NC 28630-
MT ZION - Dr Duane Kuykendall . . . . . Phone: 704/396-1241
1787 Cajah Mt Rd Hudson NC 28638-
MULBERRY - Rev Bennett Helton . . . . . Phone: 704/396-4804
4370 Trojan Lane Hudson NC 28638-
MULVALE - Rev Gary Teague . . . . . Phone: 704/754-7714
Rt 10 Box 409 Lenoir NC 28645-

NEW LIFE - Rev Paul Sizemore . . . . . Phone: 704/728-2868
PO Box 1026 Lenoir NC 28645-
NORTH CATAWBA - Rev John Barnhardt . . . . . Phone: 704/728-6629
1412 Baton Church Road Granite Falls NC 28630-
OAK GROVE - Rev Wayne White . . . . . Phone: 704/396-2655
4965 Oak Grove Church Road Granite Falls NC 28630-
OPEN DOOR - Rev Allen Younce . . . . . Phone: 704/396-5012
2055 Stamey Road Hudson NC 28638-
PINEY GROVE - Rev Calvin Faw, Interim . . . . . Phone:
2620 Fairwood Drive Hudson NC 28638-
PISGAH - Rev Horace Minton . . . . . Phone: 704/754-3288
Rt 13 Box 95 Lenoir NC 28645-
POOVEY'S CHAPEL - Rev Nicky Waters . . . . . Phone: 704/728-7210
2822 Pooveys Chapel Ch Road Hudson NC 28638-
POOVEY'S GROVE - Rev Roger Mercer . . . . . Phone: 704/396-3745
4889 Pooveys Grove Church Rd Granite Falls NC 28630-
PROVIDENCE - Rev Darren Earp . . . . . Phone: 704/632-1932
Rt 2 Box 520-3 Taylorsville NC 28681
RHODHISS FIRST - Rev Conrad Hefner . . . . . Phone: 704/396-9704
PO Box 29 Rhodhiss NC 28667-
ROCKY SPRINGS - Rev Joseph Barrett . . . . . Phone: 704/728-3781
3320 Peachtree Place Lenoir NC 28645-
RUFUS - Rev Joe Helton . . . . . Phone: 704/396-2223
4370 Chantilly Drive Granite Falls NC 28630-
SETZER CREEK - Rev Kenneth Mashburn . . . . . Phone: 704/758-4856
Rt 10 Box 752 Lenoir NC 28645-
SUNRISE - Rev Edward Warren . . . . . Phone: 704/396-1662
2179 Drum Lane Granite Falls NC 28630-
TEMPLE HILL - Rev Charles Murrell . . . . . Phone: 704/754-1487
1703 Morris Creek Road Granite Falls NC 28630-
UNION - Rev Stanley Townsend, Interim . . . . . Phone: 704/754-9895
3008 Spencer Heights Drive Lenoir NC 28645-
UNION GROVE - Rev Sam Craven . . . . . Phone: 704/726-0057
1808 Union Grove Road Lenoir NC 28645-
WEST LENOIR - Rev James Lockee . . . . . Phone: 704/754-0777
311 Abington Road NW Lenoir NC 28645-
WHITNEL FIRST - Rev James Jernigan . . . . . Phone: 704/758-2853
1201 Connelly Springs Rd SW Lenoir NC 28645-
YADKIN - Rev Robert Livingston . . . . . Phone: 704/754-6000
PO Box 37 Patterson NC 28661-
YADKIN VALLEY - Rev Bobby Pritchard . . . . . Phone: 704/758-4831
1216 Cottrell Hill Rd NE Lenoir NC 28645-
ZACKS FORK - Rev Wayne Borders . . . . . Phone: 704/758-5963
PO Box 1048 Lenoir NC 28645-

Pianists

BATON - Mrs Vickie Parker . . . . . Phone: 704/726-8960
1115 Apple Lane Hudson NC 28638-
BETHANY - Mrs Betty Jo Greene . . . . . Phone:
Rt 8 Box 253 Lenoir NC 28645-
BLUE RIDGE - Mrs Inga Powell . . . . . Phone:
Rt 2 Box 470 A Hudson NC 28638-
BUFFALO COVE - Mrs Josie Watson . . . . . Phone: 704/758-0708
Rt 5 Box 508 Lenoir NC 28645-
CALVARY - Mrs Adene James . . . . . Phone: 704/728-7713
PO Box 5606 Lenoir NC 28645-
CEDAR ROCK - Ms Connie Bradhshaw . . . . . Phone: 704/754-0452
710 Sherlee St NE Lenoir NC 28645-
CENTER GROVE - Ms Denise Bumgardner . . . . . Phone: 704/496-2342
4436 Lower Cedar Valley Rd Hudson NC 28638-
CENTRAL - Mrs Rhonda Griffin . . . . . Phone: 704/728-9664
130 Plymouth Rd Lenoir NC 28645-

CLARKS CHAPEL - Mrs Marsha Marshall . . . . . Phone: 704/728-2470
400 Legion Road Lenoir NC 28645-
CLOVER - Mrs Ruth Carpenter . . . . . Phone: 704/396-3041
3334 Dry Ponds Road Granite Falls NC 28630-
COLLEGE AVENUE - Mrs Jana Wike . . . . . Phone: 704/758-8538
Rt 5 Box 392 Lenoir NC 28645-
CONCORD - Mrs Dawn Dellinger . . . . . Phone: 704/327-8034
5062 Myers Rd Granite Falls NC 28630-
CONWAYS CHAPEL - Mrs Linda Crump . . . . . Phone: 704/758-2191
3147 Playmore Beach Rd Morganton NC 28655-
CREST VIEW - Mrs Gail Austin . . . . . Phone: 704/758-1271
PO Box 1438 Lenoir NC 28645-
DUDLEY SHOALS - Ms Kona Reid . . . . . Phone: 704/495-7618
6058 Charlie Little Road Granite Falls NC 28630-
FELLOWSHIP - Ms Sherri Austin . . . . . Phone: 704/728-9278
135 Sunshine Lane Lenoir NC 28645-
FRIENDSHIP - Mrs Kathy Blair . . . . . Phone: 704/726-0903
4998 Twin Lake Drive Granite Falls NC 28630-
GETHSEMANE - Mrs Sharon Bryant . . . . . Phone: 704/758-2023
1615 Bradford Mountain Rd Lenoir NC 28645-
GRANDIN - Mrs Lisa Barnett . . . . . Phone: 704/758-9433
Rt 1 Box 551 Lenoir NC 28645-
GRANDVIEW PARK - Mrs Wilmetia Crump . . . . . Phone: 704/754-3087
Rt 11 Box 402 Lenoir NC 28645-
GRANITE FALLS FIRST - Ms Ella Wilkey . . . . . Phone: 704/396-7854
PO Box 323 Granite Falls NC 28630-
GREEN VALLEY - Mrs Sandra Coffey . . . . . Phone: 704/758-8666
PO Box 100 Collettsville NC 28611-
HARRIS CHAPEL - Mr Jim Sullivan . . . . . Phone: 704/728-5099
4050 James Drive Hudson NC 28638-
HARRISBURG - Mrs Vicki Campbell . . . . . Phone: 704/328-6463
5468 Valley Run St Hickory NC 28601-
HARTLAND - Mr Rodney McFalls . . . . . Phone: 704/437-8940
204 Edgemont Circle Morganton NC 28655-
HUDSON FIRST - Mrs Debra Holsclaw . . . . . Phone: 704/396-4732
5343 Cannon Drive Granite Falls NC 28630-
INDIAN HILLS - Mrs Maxine Matheson . . . . . Phone: 704/754-4047
PO Box 2580 Lenoir NC 28645-
KINGS CREEK - Mrs Connie Parsons . . . . . Phone: 704/754-6584
2910 Memory Lane Lenoir NC 28645-
LAKEVIEW - Mrs Winidred Setzer . . . . . Phone: 704/728-9519
4500 Betts St Hudson NC 28638-
LIVINGSTON MEMORIAL - Mrs Denise Pagan . . . . . Phone:
4465 Nora McGee Road Boomer NC 28606-
LOWER CREEK - Mrs Kathy Johnson . . . . . Phone: 704/754-0591
912 Plantation Drive NE Lenoir NC 28645-
MEADOWBROOK - Mrs Janice Beck . . . . . Phone: 704/396-9659
3353 Strawn Court Hudson NC 28638-
MILLER HILL - Mrs Linda Reid . . . . . Phone: 704/754-0147
Rt 2 Box 406 Lenoir NC 28645-
MOUNTAIN GROVE - Mr Tracy Pyle . . . . . Phone: 704/728-6187
1210-1 Conway Drive Granite Falls NC 28630-
MOUNTAIN VIEW - Mrs Joan Crouse . . . . . Phone: 704/496-2264
7 Daniel Circle Granite Falls NC 28630-
MT CARMEL - Mrs Sue Bumgarner . . . . . Phone: 704/396-3092
3398 Shamrock Heights Hudson NC 28638-
MT ZION - Mrs Angela Turnmire . . . . . Phone: 704/396-3670
124A Pinewood Rd Granite Falls NC 28630-
MULBERRY - Mrs Angela Todd . . . . . Phone: 704/757-9337
Rt 8 Box 380 B Lenoir NC 28645-
MULVALE - Mrs Lorraine Key . . . . . Phone: 704/754-7723
Rt 7 Box 369 Lenior NC 28645-
NELSONS CHAPEL - Mrs Karen Ford . . . . . Phone: 704/758-4482
163 Spring Meadow Road Lenoir NC 28645-

NEW LIFE - Mr Michael Kirby . . . . . Phone: 704/439-8608
PO Box 1026 Lenoir NC 28645-
NORTH CATAWBA - Mrs Merle Chapman . . . . . Phone: 704/728-2158
2065 Baton School Road Lenoir NC 28645-
OAK GROVE - Mrs Thomasine White . . . . . Phone: 704/396-2655
4965 Oak Grove Church Road Granite Falls NC 28630-
PINEY GROVE - Mrs Virginia Roberson . . . . . Phone: 704/758-2076
2121 Wendwood Drive Lenoir NC 28645-
POOVEY'S CHAPEL - Ms Betty Sue Justice . . . . . Phone: 704/728-9357
2915 Poovey's Chapel Ch Road Hudson NC 28638-
POOVEY'S GROVE - Mrs Myra Mercer . . . . . Phone: 704/396-3745
4887 Poovey's Grove Ch Road Granite Falls NC 28630-
RHODHISS FIRST - Mrs Carolyn Kirby . . . . . Phone: 704/396-2457
4538 Wyke Road Granite Falls NC 28630-
ROCKY SPRINGS - Mrs Cherryl Wolfe . . . . . Phone: 704/758-7258
110 New Covenant Drive Lenoir NC 28645-
RUFUS - Mrs Delores Bradshaw . . . . . Phone: 704/758-4265
2910 Georgia Lane Lenoir NC 28645-
SETZER CREEK - Mrs Betty Crisp . . . . . Phone: 704/728-6710
21133 Dusty Oak Lane Hudson NC 28638-
TEMPLE HILL - Mrs Judy Tolbert . . . . . Phone: 704/396-9409
17 Sequoia Drive Granite Falls NC 28630-
UNION - Mrs Pat Hollar . . . . . Phone: 704/754-5664
1386 Hound Haven Lane Lenoir NC 28645-
UNION GROVE - Judy Kelly . . . . . Phone: 704/726-0991
1784 Union Grove Rd. Lenoir NC 28645-
WEST LENOIR - Mrs Elizabeth Triplett . . . . . Phone: 704/754-9777
Rt 7 Box 595 Lenoir NC 28645-
WHITNEL FIRST - Mrs Linda Walker . . . . . Phone: 704/728-7074
4 Woodside Terrace Granite Falls NC 28630-
YADKIN - Ms Carla Miller . . . . . Phone: 704/758-5945
234 Nuway Circle Lenoir NC 28645-
YADKIN VALLEY - Ms Dawn Cheek . . . . . Phone: 704/758-2806
Rt 10 Box 621 Lenoir NC 28645-
ZACKS FORK - Mrs Donna Covey . . . . . Phone: 704/726-0108
PO Box 1049 Hudson NC 28638-

Prayer Ministry Chairmen

CENTRAL - Mrs Jean Fisher . . . . . Phone: 704/757-3360
422 Woodhaven St NE Lenoir NC 28645-
GRANITE FALLS FIRST - Ms Jane Simmons . . . . . Phone: 704/396-1980
23 Forest Avenue Granite Falls NC 28630-
KINGS CREEK - Rev Bob Lowman Jr . . . . . Phone: 704/754-0133
4692 Kings Creek Church Rd Lenoir NC 28645-
NEW LIFE - Mrs Jennifer Dula . . . . . Phone: 704/396-6062
2610 Baker Circle Granite Falls NC 28630-
WHITNEL FIRST - Mrs Hazel Arnette . . . . . Phone: 704/728-9441
1148 Hibriten Dr SE Lenoir NC 28645-

Recreation Ministers

CENTRAL - Mr Doug Main . . . . . Phone: 704/728-7201
157 Whispering Pines Hudson NC 28638-
MULBERRY - Mr Jeff Roland . . . . . Phone: 704/754-1900
Rt 5 Box 141 Lenoir NC 28645-
NELSONS CHAPEL - Mrs Gail Wallin . . . . . Phone: 704/757-3472
Rt 8 Box 216 B Lenoir NC 28645-
POOVEY'S CHAPEL - Mr Bill Taylor . . . . . Phone: 704/728-2779
3040 Eckard Place Hudson NC 28638-

Secretaries

BATON - Mrs Tammy Shew . . . . . Phone: 704/728-0823
1750 Orchard Drive Lenoir NC 28645-
BLUE RIDGE - Mrs Margaret Benfield . . . . . Phone: 704/728-3449
PO Box 165 Hudson NC 28638-
BUFFALO COVE - Mrs Lena Bumgarner . . . . . Phone: 704/754-3588
Route 5 Box 422 Lenoir NC 28645-
CALVARY - Mrs Joann Walker . . . . . Phone: 704/757-3800
PO Box 618 Lenoir NC 28645-
CEDAR ROCK - Ms Hildred Church . . . . . Phone: 704/758-4214
744 East Blvd Lenoir NC 28645-
CENTRAL - Mrs Sharon Barlow . . . . . Phone: 704/754-4196
1901 A Walt Arney Rd Lenoir NC 28645-
CLARKS CHAPEL - Mrs Joyce Bumgarner . . . . . Phone: 704/728-6659
200 Merrywood Drive Lenoir NC 28645-
CLEARVIEW - Mrs Reatha Dula . . . . . Phone: 704/728-7773
2385 Alfred Hartley Rd Lenoir NC 28645-
CLOVER - Ms Carole Church . . . . . Phone: 704/396-2426
39 Forest Ave Granite Falls NC 28630-
COLLEGE AVENUE - Mrs Candy Hall . . . . . Phone: 704/754-6482
1201 College Ave SW Lenoir NC 28645-
CONCORD - Mrs Mary Mull . . . . . Phone: 704/396-3051
4559 Granada Hills Drive Granite Falls NC 28630-
CONWAYS CHAPEL - Mrs Becky Shaw . . . . . Phone: 704/754-4609
118 D Spencer Heights Lenoir NC 28645-
CREST VIEW - Mrs Tammy Shew . . . . . Phone: 704/728-0823
1750 Orchard Drive Lenoir NC 28645-
DRY PONDS - Mrs Julie Holman . . . . . Phone: 704/396-7119
5235 Union Church Road Granite Falls NC 28630-
DUDLEY SHOALS - Mrs Linda Ingle . . . . . Phone: 704/396-7300
1882 Dudley Shoals Road Granite Falls NC 28630-
EDGEMONT - Ms Virginia Pyatte . . . . . Phone: 704/754-2638
Star Route Box 173 A Collettsville NC 28611-
FELLOWSHIP - Mrs Scottie Shaver . . . . . Phone: 704/396-6490
PO Box 306 Hudson NC 28638-
FLEMINGS CHAPEL - Mrs Hilda Houck . . . . . Phone: 704/754-5082
PO Box 9 Lenoir NC 28645-
FRIENDSHIP - Mrs Lena McLean . . . . . Phone: 704/728-3977
1960 Connelly Springs Rd Lenoir NC 28645-
GRANDVIEW PARK - Mrs Betty Johnson . . . . . Phone: 704/754-4848
117 Melview Road Lenoir NC 28645-
GRANITE FALLS FIRST - Mrs Betty Witherspoon . . . . . Phone: 704/396-8740
35 Meandering Way Granite Falls NC 28630-
GREEN VALLEY - Ms Tonya Philyaw . . . . . Phone: 704/758-2100
3220 Old Johns River Road Collettsville NC 28611-
HARRIS CHAPEL - Mrs Karan Hames . . . . . Phone: 704/728-3025
1444 Cajahs Mountain Road Hudson NC 28638-
HARRISBURG - Mrs Frances Price . . . . . Phone: 704/758-4166
708 Lynhaven St SW Lenoir NC 28645-
HARTLAND - Mrs Gwyn Warren . . . . . Phone: 704/758-5647
Rt 7 Box 253G Morganton NC 28655-
HUDSON FIRST - Mrs Deborah Maltba . . . . . Phone: 704/728-7886
345 Main Street Hudson NC 28638-
INDIAN HILLS - Mrs Maxine Matheson . . . . . Phone: 704/754-4047
PO Box 2580 Lenoir NC 28645-
KINGS CREEK - Mrs Azalee Brookshire . . . . . Phone: 704/754-6529
4440 Wilkesboro Blvd Boomer NC 28606-
LAKEVIEW - Mrs Carol Gragg . . . . . Phone: 704/728-7433
403 Shasta Lane SW Lenoir NC 28645-
LENOIR FIRST - Mrs Helen Underdown . . . . . Phone: 704/758-8428
304 Main Street NW Lenoir NC 28645-
LIBERTY - Mrs Pauline Shew . . . . . Phone: 704/728-7125
1024-6 Wheeling Hudson NC 28638-

LIVINGSTON MEMORIAL - Mrs Janet Walker . . . . . Phone: 704/758-1355
4409 Nora McGee Road Boomer NC 28606-
LOWER CREEK - Mrs Ann Lackey . . . . . Phone: 704/754-2805
633 Lower Creek Drive NE Lenoir NC 28645-
MEADOWBROOK - Mrs Dale King . . . . . Phone: 704/728-7945
2952 Mac Drive Hudson NC 28638-
MILLER HILL - Mrs Janet Lawrence . . . . . Phone: 704/758-7786
Rt 2 Box 404 Lenoir NC 28465-
MOUNTAIN GROVE - Mrs Jan Chester . . . . . Phone: 704/728-5809
2485 Connelly Springs Road Granite Falls NC 28630-
MOUNTAIN VIEW - Mrs Mickey Davis . . . . . Phone: 704/758-5120
Rt 10 Box 478 Lenoir NC 28645-
MT CARMEL - Mrs Judy Mullinax . . . . . Phone: 704/728-7847
3347 Christie Road Hudson NC 28638-
MT ZION - Mrs Annie Hall . . . . . Phone: 704/728-4758
522 Parkwood Drive Lenoir NC 28645-
MULBERRY - Mrs Donna Bean . . . . . Phone: 704/758-1013
Rt 10 Box 302 B Lenoir NC 28645-
MULVALE - Mrs Sybil Moore . . . . . Phone: 704/758-7812
Rt 10 Box 375 Lenoir NC 28645-
NELSONS CHAPEL - Mrs Karen Ford . . . . . Phone: 704/758-4482
163 Spring Meadow Road Lenoir NC 28645-
NEW LIFE - Mrs Lisa Crouse . . . . . Phone: 704/396-2783
PO Box 1026 Lenoir NC 28645-
NORTH CATAWBA - Mrs Myra Moore . . . . . Phone: 704/728-4286
1595 N Catawba Church Avenue Lenoir NC 28645-
PINEY GROVE - Mrs Rebecca Dula . . . . . Phone: 704/758-5118
234 Piney Grove Circle Lenoir NC 28645-
POOVEY'S CHAPEL - Ms Lavonne Hartley . . . . . Phone: 704/728-3975
2518 Silverleaf Lane Hudson NC 28638-
POOVEY'S GROVE - Mrs Brenda Childers . . . . . Phone: 704/396-1919
12 Leisure Lane Granite Falls NC 28630-
RHODHISS FIRST - Mrs Cathy Helton . . . . . Phone: 704/396-1224
PO Box 29 Rhodhiss NC 28667-
ROCKY SPRINGS - Mrs Cherryl Wolfe . . . . . Phone: 704/758-7258
110 New Covenant Drive Lenoir NC 28645-
SETZER CREEK - Mr Johnny Greene . . . . . Phone: 704/754-0011
3667 Jack Greene Est Place Lenoir NC 28645-
SUNRISE - Mrs Ava Crouch . . . . . Phone: 704/728-4974
179 Cedar Avenue Hudson NC 28638-
TEMPLE HILL - Mrs Doris Leger . . . . . Phone: 704/728-6596
PO Box 200 Hudson NC 28638-
UNION GROVE - Mrs Lynn Smith . . . . . Phone: 704/728-2221
711 Lower Creek Drive NE Lenoir NC 28645-
WEST LENOIR - Mrs Margaret Lockee . . . . . Phone: 704/758-0777
311 Abington Road Lenoir NC 28645-
WHITNEL FIRST - Mrs Christine Walker . . . . . Phone: 704/728-3310
1201 Connelly Springs Road Lenoir NC 28645-
YADKIN - Mrs Nancy Isaacs . . . . . Phone: 704/754-6477
130 Hillwood Drive Lenoir NC 28645-
YADKIN VALLEY - Ms Renee Greene . . . . . Phone: 704/758-7132
Rt 10 Box 996 Lenoir NC 28645-

Stewardship Chairmen

CENTER GROVE - Mr Keith Keener . . . . . Phone: 704/396-3062
3358 Strawn Court Hudson NC 28638-
CLARKS CHAPEL - Mr Robert Marshall . . . . . Phone: 704/728-2470
400 Legion Road Lenoir NC 28645-
CLOVER - Mr Kimo Mullinax . . . . . Phone: 704/396-2081
142 N Main St Parallel Granite Falls NC 28630-
COLLEGE AVENUE - Mr Joey Spencer . . . . . Phone: 704/754-7445
Rt 13 Box 65 Lenoir NC 28645-
DRY PONDS - Mr Neil Annas . . . . . Phone: 704/728-6680
PO Drawer 620 Granite Falls NC 28630-

DUDLEY SHOALS - Ms Debbie Shook . . . . . Phone: 704/495-8471
2317 Teague Town Road Taylorsville NC 28681-
FELLOWSHIP - Mr Jeff Almond . . . . . Phone: 704/728-0896
5943 Appaloosa Way Granite Falls NC 28630-
LAKEVIEW - Mr Robert Brown . . . . . Phone: 704/728-3598
PO Box 2042 Lenoir NC 28645-
LENOIR FIRST - Mr Jack Spainhour . . . . . Phone: 704/754-3015
PO Box 177 Lenoir NC 28645-
MEADOWBROOK - Mr Chris Aiken . . . . . Phone: 704/728-4414
2231 Olde Well Road Hudson NC 28638-
MOUNTAIN GROVE - Mrs Jodie Carpenter . . . . . Phone: 704/396-4785
1878 Kensway Drive Hudson NC 28638-
NORTH CATAWBA - Mr Bill Craig . . . . . Phone: 704/728-3013
2995 Smokey Creek Road Lenoir NC 28645-
PINEY GROVE - Mrs Lorraine Minton . . . . . Phone: 704/754-5507
Rt 5 Box 284 Lenoir NC 28645-
YADKIN - Mrs Valarie McRary . . . . . Phone: 704/754-2304
PO Box 10 Patterson NC 28661-

Sunday School Directors

BATON - Mr Clay Bollinger . . . . . Phone: 704/728-9628
4600 Hickory Nut Ridge Rd. Granite Falls NC 28630-
BETHANY - Mr Ira Goins Jr. . . . . Phone:
Rt 8 Lenoir NC 28645-
BLUE RIDGE - Mrs Rae McGuire . . . . . Phone: 704/396-4160
3710 Rain Valley Drive Hudson NC 28638-
BUFFALO COVE - Mr David Townsend . . . . . Phone: 704/754-1046
Rt 5 Box 421 Lenoir NC 28645-
CALVARY - Mr Mike Nelson . . . . . Phone: 704/754-7644
211 A Elizabeth St NW Lenoir NC 28645-
CEDAR ROCK - Mr Mike Bradshaw . . . . . Phone: 704/754-0452
710 Sherlee St Ne Lenoir NC 28645-
CENTER GROVE - Mrs Monty Hall . . . . . Phone: 704/397-4818
2735 Sides Avenue Connelly Spgs NC 28612-
CENTRAL - Mr Keith Griffin . . . . . Phone: 704/726-0736
130 Plymouth Rd Lenoir NC 28645-
CLARKS CHAPEL - Mr Henry Good . . . . . Phone: 704/728-5123
3090 Ashbrook Way Lenoir NC 28645-
CLEARVIEW - Mr J D Eckard . . . . . Phone: 704/728-3117
3012 Eckard Place Hudson NC 28638-
CLOVER - Mr Allen Bolick . . . . . Phone: 704/396-8003
PO Box 370 Granite Falls NC 28630-
COLLEGE AVENUE - Dr Willard Jenkins . . . . . Phone: 704/728-2073
2767 Twin Meadow Drive Hudson NC 28638-
CONCORD - Mr Donald Clay . . . . . Phone: 704/313-0221
4 Clearview Street Granite Falls NC 28630-
CONWAYS CHAPEL - Mr Todd Crump . . . . . Phone: 704/758-5333
3151 Playmore Beach Road Morganton NC 28655-
CREST VIEW - Mr Gerald Bentley . . . . . Phone: 704/754-9954
1835 Creekside Place Lenoir NC 28645-
DRY PONDS - Mr Tim Wilson . . . . . Phone: 704/396-3915
5246 Cannon Drive Granite Falls NC 28630-
DUDLEY SHOALS - Mr Dude Starnes . . . . . Phone: 704/396-7618
5203 Starnes Road Granite Falls NC 28630-
FELLOWSHIP - Mr Frank Reid . . . . . Phone: 704/728-7707
183 Pine Holar Place Hudson NC 28638-
FLEMINGS CHAPEL - Mr Scott Livingston . . . . . Phone: 704/758-4735
100 Pineburr Road Lenoir NC 28645-
FRIENDSHIP - Mr James Fox . . . . . Phone: 704/396-1138
1432 May Road Granite Falls NC 28630-
GETHSEMANE - Mr Len Hodges . . . . . Phone: 704/758-7940
1305 Fieldbrook St SW Lenoir NC 28645-
GRANDIN - Mr Cecil Bowlin . . . . . Phone: 704/754-2254
214 Whitnel Place Lenoir NC 28645-

GRANDVIEW PARK - Mr Tommy Thomas . . . . . Phone: 704/754-4148
2508 Grandview Circle SW Lenoir NC 28645-
GRANITE FALLS FIRST - Mr Carl Whisnant . . . . . Phone: 704/396-5945
427 Dogwood Drive Hickory NC 28601-
GREEN VALLEY - Rev Tommy Coffey . . . . . Phone: 704/758-7661
3172 Old Johns River Road Collettsville NC 28611-
HARRIS CHAPEL - Mr Mike Smith . . . . . Phone: 704/728-6635
3680 Little Gun Powder Ck Rd Hudson NC 28638-
HARRISBURG - Mr Danny Miller . . . . . Phone: 704/758-0730
208 Tilton Place NE Lenoir NC 28645-
HARTLAND - Mr Brathel Poarch . . . . . Phone: 704/433-6954
3532 Hartland Road Morganton NC 28655-
HIBRITEN - Mr Herman Mann . . . . . Phone: 704/728-6588
1261 Oaklawn St Lenoir NC 28645-
HUDSON FIRST - Mr Jeff Murphy . . . . . Phone: 704/396-9697
3369 Strawn Court Hudson NC 28638-
INDIAN HILLS - Mr Barry Vandiver . . . . . Phone: 704/728-4217
1884 Cactus Court Lenoir NC 28645-
KINGS CREEK - Mr Steve Hedrick . . . . . Phone: 704/758-9510
Rt 1 Box 429 B Lenoir NC 28645-
LAKEVIEW - Mr Lester Perry . . . . . Phone: 704/728-7977
310 Cypress St C-50-9 Hudson NC 28638-
LENOIR FIRST - Mr Gary Shore . . . . . Phone: 704/754-3049
113 Auld Farm Road Lenoir NC 28645-
LIBERTY - Mr Alfred Gragg . . . . . Phone:
Rt 13 Box 912 Lenoir NC 28645-
LIVINGSTON MEMORIAL - Mr Mack Foust . . . . . Phone: 704/754-3580
4412 Nora McGee Road Boomer NC 28606-
LOWER CREEK - Ms Janet Reavis . . . . . Phone: 704/754-7733
1016 Shelby Lane NE Lenoir NC 28645-
MEADOWBROOK - Mr Chuck Hendrix . . . . . Phone: 704/758-0442
805 Hemlock Drive NE Lenoir NC 28645-
MILLER HILL - Mr Jerry Setzer . . . . . Phone: 704/754-2451
1243 Frazier Place SW Lenoir NC 28645-
MOUNTAIN GROVE - Mrs Tilda Harris . . . . . Phone: 704/728-2170
Rt 3 Box 332 Lenoir NC 28645-
MOUNTAIN VIEW - Mrs Joan Crouse . . . . . Phone: 704/496-2264
7 Daniel Circle Granite Falls NC 28630-
MT CARMEL - Mr Larry Clark . . . . . Phone: 704/728-0808
PO Box 835 Hudson NC 28638-
MT ZION - Mr Auray Lail . . . . . Phone: 704/728-4373
P O Box 621 Hudson NC 28638-
MULBERRY - Mr Gene Swanson . . . . . Phone: 704/754-6207
3113 Lyndhurst Drive Lenoir NC 28645-
MULVALE - Mr David Storie . . . . . Phone: 704/754-0456
Rt 10 Box 337 Lenoir NC 28645-
NELSONS CHAPEL - Mr Fred King Jr . . . . . Phone: 704/757-0747
3046 Three King Lane Lenoir NC 28645-
NEW LIFE - Mr Tim Fox . . . . . Phone: 704/728-7411
4140 Quarry Estate Road Hudson NC 28638-
NORTH CATAWBA - Mr Robert Phillips . . . . . Phone: 704/728-9140
3251 Burke Smokey Creek Rd Lenoir NC 28645-
OAK GROVE - Mrs Mary Ann Mull . . . . . Phone: 704/396-3051
4559 Granada Hills Drive Granite Falls NC 28630-
PINEY GROVE - Mr Brian Dula . . . . . Phone: 704/758-5118
234 Piney Grove Circle Lenoir NC 28645-
POOVEY'S CHAPEL - Mr Mickey Bunton . . . . . Phone: 704/728-8413
1624 Dakoto Drive Hudson NC 28638-
POOVEY'S GROVE - Mr Oscar Mise . . . . . Phone: 704/396-7943
6125 Mise Place Granite Falls NC 28630-
PROVIDENCE - Mr Kevin Tuttle . . . . . Phone: 704/313-0645
3346 Brooks Place Granite Falls NC 28630-
RHODHISS FIRST - Mr Dennis Lewis . . . . . Phone: 704/396-4681
12 Hunters Creek Lane Granite Falls NC 28630-

ROCKY SPRINGS - Mr Chris Young . . . . . Phone: 704/754-2982
PO Box 31 Collettsville NC 28611-
RUFUS - Mr Elmer Guinn . . . . . Phone: 704/728-2234
110-A Plymouth Road Lenoir NC 28645-
SETZER CREEK - Mr Claude Storie . . . . . Phone: 704/758-7419
2196 Uphill Lane Lenoir NC 28645-
SUNRISE - Mr Burl Smith . . . . . Phone: 704/396-3824
2650 Withers Drive Hudson NC 28638-
TEMPLE HILL - Mr Lee Lingle . . . . . Phone: 704/754-7465
Rt 2 Box 295 Lenoir NC 28645-
UNION - Ms Susan Church . . . . . Phone: 704/758-7497
4557 Union Church Road Lenoir NC 28645-
UNION GROVE - Mr Warren Shook . . . . . Phone: 704/728-9577
259 Union Grove Rd. Lenoir NC 28645-
WEST LENOIR - Mr Joe Cook . . . . . Phone: 704/754-3562
922 Pinecrest Place NE Lenoir NC 28645-
WHITNEL FIRST - Mr Wayne Gravely . . . . . Phone: 704/728-7795
2203 Rolling Hill Ct SW Lenoir NC 28645-
YADKIN - Mrs Judy Hyatt . . . . . Phone: 704/757-9287
PO Box 289 Patterson NC 28661-
YADKIN VALLEY - Mr Neal Roland . . . . . Phone: 704/754-6373
Rt 5 Box 143 A Lenoir NC 28645-
ZACKS FORK - Mr Charles Kincaid . . . . . Phone: 704/758-8846
120 Kincaid Drive NE Lenoir NC 28645-

Treasurers

BATON - Mrs Tammy Shew . . . . . Phone: 704/728-0823
1750 Orchard Drive Lenoir NC 28645-
BETHANY - Mrs Betty Jo Greene . . . . . Phone: 704/754-4800
Rt 8 Box 253 Lenoir NC 28645-
BLAIRS FORK - Mrs Barbara Winebarger . . . . . Phone: 704/754-8168
108 Hillwood Rd Lenoir NC 28645-
BLUE RIDGE - Ms Mary Jane Smith . . . . . Phone: 704/728-3023
PO Box 566 Hudson NC 28645-
BUFFALO COVE - Mrs Susan Smith . . . . . Phone: 704/758-9993
Rt 5 Box 424 Lenoir NC 28645-
CALVARY - Mr Bobby James . . . . . Phone: 704/728-7713
PO Box 2549 Lenoir NC 28645-
CEDAR ROCK - Ms Louise Correll . . . . . Phone: 704/728-6389
2850 Twin Meadow Drive Hudson NC 28638-
CENTER GROVE - Mrs Earlene Hice . . . . . Phone: 704/396-3028
4052 Ruritan Club Rd Hudson NC 28638-
CENTRAL - Mr Bobby Martin . . . . . Phone: 704/754-4376
1523 Barcose St Lenoir NC 28645-
CLARKS CHAPEL - Mr Robert Marshall . . . . . Phone: 704/728-2470
400 Legion Road Lenoir NC 28645-
CLOVER - Mrs Debbie Ward . . . . . Phone: 704/294-2465
5560 Saratoca Drive Hickory NC 28602-
COLLEGE AVENUE - Mr Vaughan Summerlin . . . . . Phone: 704/754-6270
PO Box 201 Lenoir NC 28645-
CONCORD - Mr Bryan Starnes . . . . . Phone: 704/396-4156
4486 Wyke Road Granite Falls NC 28630-
CONWAYS CHAPEL - Mrs Becky Shaw . . . . . Phone: 704/754-4609
118 D Spencer Heights Lenoir NC 28645-
CREST VIEW - Mr John Riggs . . . . . Phone: 704/754-2098
119 Meadowview Drive Lenoir NC 28645-
DRY PONDS - Mr Roger Brookshire . . . . . Phone: 704/396-1529
2424 Dry Ponds Road Granite Falls NC 28630-
DUDLEY SHOALS - Ms Debbie Shook . . . . . Phone: 704/495-8471
2317 Teague Town Road Taylorsville NC 28681-
EDGEMONT - Ms Virginia Pyatte . . . . . Phone: 704/754-2638
Star Route Box 173 A Collettsville NC 28611-
FELLOWSHIP - Mrs Lydia Hamby . . . . . Phone: 704/728-7510
177 Whispering Pines Hudson NC 28638-

FLEMINGS CHAPEL - Mrs Hilda Houck . . . . . Phone: 704/754-5082
PO Box 9 Lenoir NC 28645-
FRIENDSHIP - Mrs Rachel Haggist . . . . . Phone: 704/726-1726
176 Legion Rd C-56-6 Hudson NC 28638-
GETHSEMANE - Mrs Gwen Setzer . . . . . Phone: 704/728-9425
1594 Oakmont Dr Lenoir NC 28645-
GRANDIN - Mrs Wilma Bowlin . . . . . Phone: 704/754-2254
214 Whitnel Place Lenoir NC 28645-
GRANDVIEW PARK - Mrs Betty Johnson . . . . . Phone: 704/754-4848
117 Melview St Lenoir NC 28645-
GRANITE FALLS FIRST - Mrs Betty Witherspoon . . . . . Phone: 704/396-8740
35 Meandering Way Granite Falls NC 28630-
GREEN VALLEY - Mrs Helen Philyaw . . . . . Phone: 704/758-2100
3220 Old Johns River Road Collettsville NC 28611-
HARRIS CHAPEL - Mr Paul Miller . . . . . Phone: 704/728-6019
1713 J J Lane Hudson NC 28638-
HARRISBURG - Mrs Frances Price . . . . . Phone: 704/758-4166
708 Lynhaven St SW Lenoir NC 28645-
HARTLAND - Mrs Betty Rose Miller . . . . . Phone: 704/437-2244
3772 Hartland Road Morganton NC 28655-
HIBRITEN - Mrs Jean Mann . . . . . Phone: 704/728-6588
1261 Oaklawn St Lenoir NC 28645-
HUDSON FIRST - Mr Douglas Annas . . . . . Phone: 704/728-6373
109 Dove St SW Lenoir NC 28645-
INDIAN HILLS - Mr Barry Vandiver . . . . . Phone: 704/728-4217
1884 Cactus Court Lenoir NC 28645-
KINGS CREEK - Mrs Sue Laws . . . . . Phone: 704/758-8817
3195 Farmwood Place Lenoir NC 28645-
LAKEVIEW - Mrs Carol Gragg . . . . . Phone: 704/728-7433
403 Shasta Lane SW Lenoir NC 28645-
LENOIR FIRST - Mr Jack Spainhour . . . . . Phone: 704/754-3015
PO Box 177 Lenoir NC 28645-
LIBERTY - Mrs Debra Price . . . . . Phone:
109 Wonderland Trail Lenoir NC 28645-
LIVINGSTON MEMORIAL - Mrs Janet Walker . . . . . Phone: 704/758-1355
4409 Nora McGee Road Boomer NC 28606-
LOWER CREEK - Mr Grant Ayers . . . . . Phone: 704/758-4334
758 Taylorsville Road Lenoir NC 28645-
MEADOWBROOK - Mr Howard Moore . . . . . Phone: 704/754-0349
Rt 10 Box 744 Lenoir NC 28645-
MILLER HILL - Mrs Judy Simmons . . . . . Phone: 704/728-2541
167A Friendly Park Lenoir NC 28645-
MOUNTAIN GROVE - Mrs Jan Chester . . . . . Phone: 704/728-5809
2485 Connelly Springs Road Granite Falls NC 28630-
MOUNTAIN VIEW - Mr Clyde Whittington . . . . . Phone: 704/758-7149
Rt 10 Box 296 Lenoir NC 28645-
MT CARMEL - Mrs Judy Mullinax . . . . . Phone: 704/728-7847
3347 Christie Road Hudson NC 28638-
MT ZION - Mrs Janie Miller . . . . . Phone: 704/396-7165
1533 Cajah Mtn Rd Hudson NC 28638-
MULBERRY - Mrs Collene Triplett . . . . . Phone: 704/754-6730
Rt 10 Box 750 Lenoir NC 28645-
MULVALE - Mrs Peggy Scruggs . . . . . Phone: 704/758-4943
Rt 10 Box 315 Lenoir NC 28645-
NELSONS CHAPEL - Mr Fred King . . . . . Phone: 704/754-2945
3050 Three King Lane Lenoir NC 28645-
NEW LIFE - Mrs Carolyn Dale . . . . . Phone: 704/324-4321
6169 N Knoll Place Hickory NC 28601-
NORTH CATAWBA - Mr Carl Pless . . . . . Phone: 704/728-3318
2087 Baton School Road Lenoir NC 28645-
OAK GROVE - Mr Danny Reid . . . . . Phone: 704/396-5972
4858 Ike Starnes Road Granite Falls NC 28630-
OPEN DOOR - Mr Roger Calloway . . . . . Phone: 704/396-7919
4732 Rock Creek Circle Granite Falls NC 28630-

PINEY GROVE - Mrs Virginia Roberson . . . . . Phone: 704/758-2076
2125 Wendwood Drive Lenoir NC 28645-
POOVEY'S CHAPEL - Ms Barbara McCall . . . . . Phone: 704/728-3758
2711 Fairwood Drive Hudson NC 28638-
POOVEY'S GROVE - Mr Gene Fulbright . . . . . Phone: 704/327-3952
1166 11th St Circle NW Hickory NC 28601-
PROVIDENCE - Mrs Carolyn Setzer . . . . . Phone: 704/728-9130
160 Misty Morn Drive Lenoir NC 28645-
RHODHISS FIRST - Mr Jerry Herman . . . . . Phone: 704/396-5516
8 Finn Street Granite Falls NC 28630-
ROCKY SPRINGS - Mrs Patty Greene . . . . . Phone: 704/758-9627
Rt 10 Box 288 Lenoir NC 28645-
RUFUS - Mrs Wilma Greene . . . . . Phone: 704/754-6892
Rt 8 Box 373 Lenoir NC 28645-
SETZER CREEK - Mrs Diane Moretz . . . . . Phone: 704/758-5819
3303 Shallow Creek Road Lenoir NC 28645-
SUNRISE - Mr Floyd Crouch . . . . . Phone: 704/728-4974
179 Cedar Avenue Hudson NC 28638-
TEMPLE HILL - Ms Denise Coffey . . . . . Phone: 704/396-1600
3560 Lonesome Dove Lane Granite Falls NC 28630-
UNION - Mrs Blanche Reid . . . . . Phone: 704/754-4879
1363 Cooke Reid Lane Lenoir NC 28645-
UNION GROVE - Mr Dale Watson . . . . . Phone: 704/728-3383
1960 Union Grove Rd Lenoir NC 28645-
WEST LENOIR - Mrs Hilda Cook . . . . . Phone: 704/754-3562
922 Pinecrest Place Lenoir NC 28645-
WHITNEL FIRST - Mr Marshall Johnson . . . . . Phone:
Rt 2 Box 307 F Granite Falls NC 28630-
YADKIN - Mr Bill Isaacs . . . . . Phone: 704/754-6477
130 Hillwood Drive Lenoir NC 28645-
YADKIN VALLEY - Mr Paul Lovings . . . . . Phone: 704/758-7910
4442 Blowing Rock Blvd Lenoir NC 28645-
ZACKS FORK - Mr Bemy Coffey . . . . . Phone: 704/754-2633
Rt 7 Box 459 A Lenoir NC 28645-

WMU Directors

BATON - Mrs Becky Holman . . . . . Phone: 704/728-5766
4551 Hickory Nut Ridge Rd. Granite Falls NC 28630-
CENTER GROVE - Mrs Melvin Lail . . . . . Phone: 704/396-3062
3096 Deal Mill Road Hudson NC 28638-
CENTRAL - Mrs Jean Fisher . . . . . Phone: 704/757-3360
422 Woodhaven St NE Lenoir NC 28645-
CLARKS CHAPEL - Mrs Elsie Dean Angley . . . . . Phone: 704/728-6260
1475 Berry K Dr Lenoir NC 28645-
CLOVER - Mrs Mary Suddreth . . . . . Phone: 704/396-5819
5229 Lacy Rd Granite Falls NC 28630-
COLLEGE AVENUE - Mrs Charlotte Woodall . . . . . Phone: 704/728-9795
1599 Oakmont Drive Lenoir NC 28645-
CONCORD - Mrs Pam Eller . . . . . Phone: 704/396-3555
PO Box 353 Granite Falls NC 28630-
DRY PONDS - Mrs Louise Bowman . . . . . Phone: 704/396-4780
4876 Helton Road Granite Falls NC 28630-
DUDLEY SHOALS - Ms Doris Freeman . . . . . Phone: 704/754-2335
5432 Big Barn Road Granite Falls NC 28630-
FELLOWSHIP - Mrs Martha Thompson . . . . . Phone: 704/728-1350
575 Boxwood St Hudson NC 28638-
FLEMINGS CHAPEL - Mrs Linda Abel . . . . . Phone: 704/754-5940
Rt 6 Box 386 A Lenoir NC 28645-
FRIENDSHIP - Mrs Pearl Setzer . . . . . Phone: 704/396-5345
2698 Terrace Drive Granite Falls NC 28630-
GETHSEMANE - Mrs Lillian Turnmire . . . . . Phone: 704/758-1937
1415 Meadowlane Dr NW Lenoir NC 28645-
GRANDVIEW PARK - Mrs Faye Watson . . . . . Phone: 704/754-3381
2303 Morganton Blvd Lenoir NC 28645-

GRANITE FALLS FIRST - Mrs Verna Brookshire . . . . . Phone: 704/396-2679
5036 Oak Grove Church Road Granite Falls NC 28630-
HARRIS CHAPEL - Mrs Sandra Triplett . . . . . Phone: 704/728-5374
1470 Fairway Acres Road Lenoir NC 28645-
HARTLAND - Mrs Shirley Sides . . . . . Phone: 704/437-7835
2739 Old Farmhouse Road Morganton NC 28655-
HIBRITEN - Mrs Wanda Laws . . . . . Phone: 704/728-6524
191 Huntington Drive Hudson NC 28638-
HUDSON FIRST - Mrs Anne Simmons . . . . . Phone: 704/728-9854
165 Eastview St CB-14-5 Hudson NC 28638-
INDIAN HILLS - Mrs Evelyn Teague . . . . . Phone: 704/758-1004
Rt 13 Box 984 Lenoir NC 28645-
KINGS CREEK - Mrs Frances Clark . . . . . Phone: 704/758-4965
3912 Grandin Road Lenoir NC 28645-
LAKEVIEW - Mrs Billy Gragg . . . . . Phone: 704/728-8750
242 Power Circle C-64-14 Hudson NC 28638-
LENOIR FIRST - Mrs Frances Miller . . . . . Phone: 704/754-7495
405 Cedar Rock Drive Lenoir NC 28645-
LIBERTY - Mrs Barbara Triplett . . . . . Phone:
708 Mull Place NW Lenoir NC 28645-
LIVINGSTON MEMORIAL - Mrs Jessie Griffin . . . . . Phone: 704/757-9149
PO Box 195 Patterson NC 28661-
LOWER CREEK - Mrs Pam Estes . . . . . Phone: 704/758-0480
63 Duke Power Road Granite Falls NC 28630-
MEADOWBROOK - Mrs Scottie Bryant . . . . . Phone: 704/757-3446
601 Jennings Street Lenoir NC 28645-
MILLER HILL - Mrs Dianne Parsons . . . . . Phone: 704/754-2392
109 Tut Hill Drive Lenoir NC 28645-
MOUNTAIN VIEW - Mrs Judy Outz . . . . . Phone: 704/758-0612
Rt 8 Box 389 C Lenoir NC 28645-
MT CARMEL - Mrs Sue Bumgarner . . . . . Phone: 704/396-3092
3398 Shamrock Heights Hudson NC 28638-
MT ZION - Mrs Kim Davis . . . . . Phone: 704/728-2921
1621 Lafayette Ave Hudson NC 28638-
NELSONS CHAPEL - Mrs Gail Wallin . . . . . Phone: 704/757-3472
Rt 8 Box 216 B Lenoir NC 28645-
NEW LIFE - Mrs Martha Turner . . . . . Phone: 704/758-5075
2350 Rainbow Heights Circle Lenoir NC 28645-
NORTH CATAWBA - Mrs Chris Walker . . . . . Phone: 704/728-3310
3965 Austin Road Hudson NC 28638-
OAK GROVE - Mrs Patsy Reid . . . . . Phone: 704/396-7891
4195 Fairview Hills Drive Granite Falls NC 28630-
PINEY GROVE - Mrs Shirley Dula . . . . . Phone: 704/754-7786
Rt 5 Box 278 Lenoir NC 28645-
POOVEY'S CHAPEL - Ms Cindy McCurry . . . . . Phone: 704/728-4725
928 Pine Mountain Road Hudson NC 28638-
POOVEY'S GROVE - Mrs Louise Keller . . . . . Phone: 704/396-3531
4722 Hickory Blvd Granite Falls NC 28630-
RHODHISS FIRST - Mrs Elaine Hefner . . . . . Phone: 704/396-9704
PO Box 29 Rhodhiss NC 28667-
SETZER CREEK - Mrs Mildred Penley . . . . . Phone: 704/758-7126
Rt 10 Box 545 Lenoir NC 28645-
TEMPLE HILL - Mrs Rita Murphy . . . . . Phone: 704/396-6755
42 1/2 Falls Avenue Granite Falls NC 28630-
UNION - Mrs Linda Auton . . . . . Phone: 704/754-3104
1041 Draco Road Lenoir NC 28645-
UNION GROVE - Mrs Mae McCall . . . . . Phone: 704/728-6239
Rt 2 Box 352 Granite Falls NC 28630-
WHITNEL FIRST - Mrs Barbara Kaylor . . . . . Phone: 704/728-8360
188 Cajahs Mtn Rd CB-31-4 Hudson NC 28638-
YADKIN - Mrs Lydia Bryant . . . . . Phone: 704/757-9600
PO Box 312 Patterson NC 28661-
ZACKS FORK - Mrs Faye Vannoy . . . . . Phone: 704/758-4393
902 Emerald Road Lenoir NC 28645-

Youth Ministers

BATON - Mr Eric Hartley . . . . . Phone: 704/728-4909
1280 Premier Road Granite Falls NC 28630-
BLUE RIDGE - Mrs Cindy Howard . . . . . Phone:
C-6 Leisure Circle Granite Falls NC 28630-
CENTRAL - Rev Doug Main . . . . . Phone: 704/728-7201
157 Whispering Pines Hudson NC 28638-
CLOVER - Mrs Sheila Klutz . . . . . Phone: 704/396-1289
PO Box 408 Granite Falls NC 28630-
COLLEGE AVENUE - Mr Tyron Bryant . . . . . Phone: 704/758-1304
1201 College Ave SW Lenoir NC 28645-
CONCORD - Rev Terry Crouse . . . . . Phone: 704/396-2545
8 Meandering Way Granite Falls NC 28630-
DUDLEY SHOALS - Ms Vicky Cornette . . . . . Phone: 704/396-1738
5771 Ellenwood Road Granite Falls NC 28630-
FELLOWSHIP - Mr Derreck Maltba . . . . . Phone: 704/754-1614
1034 Cedar Hills Court Lenoir NC 28645-
FRIENDSHIP - Rev Bobby Petree . . . . . Phone: 704/758-7644
PO Box 2276 Lenoir NC 28645-
GRANITE FALLS FIRST - Mr Larry Knight . . . . . Phone: 704/396-1744
5 Clearview St Granite Falls NC 28630-
HARRISBURG - Mr Boyd Campbell . . . . . Phone: 704/328-6463
5468 Valley Run St Hickory NC 28601-
HARTLAND - Mr James Jullian . . . . . Phone: 704/437-8940
3730 Hartland Road Morganton NC 28655-
HUDSON FIRST - Rev Michael Isaacs . . . . . Phone: 704/728-0174
345 Main Street Hudson NC 28638-
INDIAN HILLS - Mrs Syvella Watson . . . . . Phone: 704/726-0924
1485 Fairway Acres Lenoir NC 28645-
LENOIR FIRST - Mr Thomas Hinton . . . . . Phone: 704/754-4391
304 Main Street NW Lenoir NC 28645-
LOWER CREEK - Rev Gilbert Blackburn . . . . . Phone: 704/754-3030
633 Lower Creek Drive NE Lenoir NC 28645-
MILLER HILL - Mr Osiel Cocareli . . . . . Phone: 704/758-2919
1230-A Virginia Street SW Lenoir NC 28645-
MOUNTAIN GROVE - Mr Ken Atkins . . . . . Phone: 704/728-9338
2485 Connelly Springs Road Granite Falls NC 28630-
MT ZION - Mrs Barbara Fisher . . . . . Phone: 704/728-4744
P O Box 445 Hudson NC 28638-
MULVALE - Mr David Storie . . . . . Phone: 704/754-0456
Rt 10 Box 337 Lenoir NC 28645-
NELSONS CHAPEL - Mrs Glenda Triplett . . . . . Phone: 704/754-8033
Rt 8 Box 214 A Lenoir NC 28645-
NEW LIFE - Mr Michael Kirby . . . . . Phone: 704/439-8608
PO Box 1026 Lenoir NC 28645-
NORTH CATAWBA - Rev Brooks Walker . . . . . Phone: 704/728-3310
3965 Austin Road Hudson NC 28638-
OAK GROVE - Mr Tim Gouge . . . . . Phone: 704/495-7521
Rt 1 Box 321-2 Granite Falls NC 28630-
PINEY GROVE - Mrs Lorraine Minton . . . . . Phone: 704/754-5507
Rt 5 Box 284 Lenoir NC 28645-
POOVEY'S CHAPEL - Ms Kara Van Dyke . . . . . Phone: 704/396-5412
100 Jordan Lane Granite Falls NC 28630-
ROCKY SPRINGS - Ms Dawn Barrett . . . . . Phone: 704/728-3781
3320 Peachtree Place Lenoir NC 28645-
SUNRISE - Mr Cliff Ellis . . . . . Phone:
915 Kenham Place Lenoir NC 28645-
UNION GROVE - Mr Steven Kelly . . . . . Phone: 724/726-0991
1784 Union Grove Rd. Lenoir NC 28645-
WHITNEL FIRST - Mr Marcus Gragg . . . . . Phone: 704/758-4901
102 Corolla Hills Lenoir NC 28645-

CONSTITUTION AND BYLAWS
of the
CALDWELL BAPTIST ASSOCIATION, INCORPORATED

CONSTITUTION

Preamble

The Constitution has been established to identify and preserve the fundamental truths and basic beliefs of this association.

Article I: Name

The name of the corporation is the Caldwell Baptist Association, hereinafter referred to as "association."

Article II: Duration

On October 22, 1885, sixteen churches met at the Rocky Springs Baptist Church to organize the Caldwell Baptist Association. The duration of this association is perpetual.

Article III: Location

Section 1. The member churches of this association are located in and adjacent to Caldwell County, North Carolina.

Section 2. The Caldwell Baptist Center, located at 208 Nuway Circle, Northeast, in Lenoir, North Carolina 28645, is recognized as the official headquarters of this association.

Article IV: Mission Statement

We associate ourselves to assist member churches in fulfilling the Great Commission of Christ through fellowship, education and mission involvement.

Article V: Membership

The association is composed of cooperating Southern Baptist Churches which have been approved for membership by the associational messengers in accordance with the procedures described in the Bylaws.

Article VI: Authority

Section 1. This association is an autonomous body which is governed only by the duly elected messengers from the churches that compose it. Every messenger has the right to vote on all matters of business presented at any quarterly or called meeting of the association provided that the messenger is present. Absentee voting is prohibited.

Section 2. This association may advise and assist member churches as requested, but may not infringe upon the rights of these churches. The association recognizes each church as a self-governing body that has voluntarily decided to be affiliated with the association.

Article VII: Relationships

Section 1. This association is composed of member churches that govern and support it.

Section 2. All internal groups created and empowered by the association are only accountable to the association.

Section 3. The association voluntarily cooperates with and supports the North Carolina Baptist State Convention and the Southern Baptist Convention.

Article VIII: Basic Beliefs

This association accepts the doctrinal statements of *The Baptist Faith and Message* as adopted by the Southern Baptist Convention in 1963. A copy of *The Baptist Faith and Message* is available for study in the Media Library of the Caldwell Baptist Center.

Article IX: Dissolution

The association may be dissolved by a two-thirds majority vote of the messengers present at any quarterly meeting of the association, provided that the recommendation to dissolve was presented in written or typed form to the clerk and publicly stated to the messengers by the moderator or his designee at the preceding quarterly meeting of the association. Typed copies of the recommendation are to be furnished to the messengers of the association for study at least two weeks prior to the vote on the recommendation. Upon vote to dissolve, the assets of the association will be dissolved by the Board of Directors upon instruction of the messengers.

Article X: Amendments

This Constitution may be amended by a three-fourths majority vote of the messengers present at any quarterly meeting of the association, provided that the amendment was presented in written or typed form to the clerk and publicly

stated to the messengers by the moderator or his designee at the preceding quarterly meeting of the association. Typed copies of the amendment are to be furnished to the current messengers of the association for study at least two weeks prior to the vote on the amendment.

BYLAWS

Preamble

These Bylaws have been established to identify and preserve procedural matters of this association and to govern this body in an orderly manner.

Article I: Administrative Policies

Section 1. The associational staff is responsible for scheduling the use of the Baptist Center, the association's van, and all other associational properties available for use.

Section 2. Money is to be contributed to the Gideons by the association for the purchase of memorial Bibles upon the death of a pastor, staff minister, associational leader, or a close family member of a pastor, staff minister or associational leader.

Section 3. The Clerk, the Treasurer and the Director of Missions are authorized to have access to the association's safety deposit box located at the First Union National Bank on Main Street in Lenoir.

Article II: Associational Year

The Associational Year begins on October 1 and closes on September 30.

Article III: Finances

Section 1. The fiscal year of the association begins on October 1 and closes on September 30.

Section 2. The Associational Budget for the upcoming year is to be formally presented by the Finance Committee for a vote by the messengers during the quarterly meeting of the association in July each year. In order to give the messengers adequate time to study the budget, the Finance Committee is to prepare and distribute copies of the budget to the messengers by the second Thursday of July each year. The budget becomes effective on October 1 annually. The Finance Committee is to maintain a budget format that corresponds with the organizational structure of the association.

Section 3. The treasurer is to present to the messengers a current financial report clearly showing all receipts and disbursements during each quarterly meeting of the association. During the quarterly meeting in October, an annual financial report is to be presented.

Section 4. The association maintains an ongoing "Ministers Support Fund" to temporarily assist associational pastors, church staff, retired ministers, other ministers and their immediate families during times of financial crises. The Finance Committee confidentially administrates the fund, giving an annual report as to the number of persons assisted and the amount of money given.

Section 5. Each associational church is requested to contribute at least 4% of all undesignated receipts to the association.

Section 6. The association is a non-profit organization.

Article IV: Logos

Section 1. The association is to continually have a personalized logo that visually displays the identity and current work of this body.

Section 2. The association accepts and uses the logo of the Southern Baptist Convention to help identify who we are.

Article V: Meetings

Section 1. The messengers of the association meet quarterly to receive information and reports and to transact the business of the association. The meetings are held in October (Fall Meeting), January (Winter Meeting), April (Spring Meeting), and July (Summer Meeting). The meetings in January, April and July are night meetings which are held on the fourth Thursday of each month. The meeting in October is considered the Annual Meeting of the association and is conducted on the fourth Thursday and Friday of October.

The first session of the Annual Meeting is held on Thursday night. The second (final) session is conducted on Friday morning, concluding at lunch. The association is responsible for providing lunch for the messengers on Friday. The association has the option of charging for the meal on a cost recovery basis, or may pay for the meal out of the associational budget.

Section 2. The Associational Meetings Committee is fully responsible for preparing the program, selecting and contacting program participants, and for choosing and preparing the location for each meeting. The location for each quarterly meeting is to be presented in the annual "Calendar of Activities" for the forthcoming year. The committee may ask the associational messengers to move a quarterly meeting to a date one week prior to or one week after a scheduled meeting date to avoid conflict with a major denominational emphasis date. The meetings are to be held in as many member churches as practically possible on a rotating basis.

Section 3. The Moderator or the Director of Missions can call the messengers together for special meetings to deal with extremely urgent matters that cannot wait until the next quarterly meeting. Before calling a special meeting to order, a notice of at least two weeks is to be given to the messengers with a clear explanation as to the purpose of the meeting. A quorum of fifty messengers must be present to conduct a special meeting.

Section 4. The Moderator may postpone and reschedule quarterly or called meetings of the associational messengers, in cooperation with the Director of Missions and the Associational Meetings Committee Chairman, in the event of inclement weather or other unforseen crises.

Section 5. A quorum at each of the quarterly meetings of the association consists of those messengers who attend each meeting.

Section 6. *Robert's Rules of Order, Revised,* is the authority for parliamentary rules of procedure for all business meetings of the association.

Section 7. Visitors attending a quarterly or called meeting of the association may by approval of the body participate in debate without the privilege to vote. Visitors are welcome to attend the meetings of the association.

Section 8. All proposed resolutions or public statements to be considered by the associational messengers are to be received by the Communications Committee at least two weeks prior to the scheduled meeting of the messengers. The messengers are to consider only those proposed resolutions and public statements that have been reviewed by the Communications Committee. The committee is responsible for presenting a positive or negative recommendation to the messengers on each proposed resolution or public statement received. The proposal may be amended or substituted by the committee as a part of their recommendation. Copies of all proposed resolutions and public statements, with the name of the initiators, are to be made available to the messengers at or before the beginning of their meeting.

ARTICLE VI: Membership Procedures

Section 1. ADMISSION: When seeking admission into the association, a church must present to the Membership Committee a letter of request for admission. The letter should contain the name of the church, the reason for seeking admission into the association, and the date when the church voted to take such action.

A. After receiving a request for admission into the association the Membership Committee is to meet with leaders of the church to discuss their desire for membership, to explain the associational requirements for admission, to consider any of their church approved documents and location of their meetings, and to deal with any other matters that would help the committee make a decision about their request.

B. At the next Quarterly Meeting of the Messengers, the Membership Committee is to share the request with the association and to make one of the following recommendations:

1. That the church requesting admission be accepted under the watchcare of the association;

2. That action on the request be delayed for further consideration at the next quarterly meeting of the association; or

3. That the request for membership be denied.

The committee is to give clear reason for its recommendation concerning the status of watchcare. As soon as possible following the associational meeting, the committee is to communicate the action of the association with the church first in spoken words, and then by letter.

C. Any church that is accepted under the watchcare of the association must remain in that status for at least one full year before being admitted into the membership of the association.

1. Watchcare is a time of bonding between the association and the church seeking admission. The association is to carefully observe the faith, practice and cooperation of the church. The church under watchcare is to receive the same opportunities extended to member churches; however, members of churches under watchcare may not vote nor hold a position of leadership in the association.

2. During the watchcare period, the church is expected to have an active part in the support of the work of the association, the North Carolina Baptist State Convention and the Southern Baptist Convention.

3. The Membership Committee is to meet, as needed, with leaders of the church during the watchcare period to discuss their relationship with the association. Representatives of the committee are to visit during meetings of the church to observe the organization and practices of the church.

D. Near the close of the watchcare period the committee is to evaluate the condition and cooperation of the church and to decide on one of the following recommendations to make to the association at the appropriate time concerning membership:

1. That the church requesting admission be accepted into full fellowship of the association;

2. That action on the admission be delayed until the next quarterly meeting of the association; or

3. That admission into the association be denied.

The committee is to give clear reason for its recommendation concerning membership. As soon as possible following the associational meeting, the committee is to communicate with the church the action of the association first in spoken words, and then by letter.

E. A two-thirds majority vote of the messengers present is needed for the church to be accepted under watchcare or into full membership of the association.

F. If a church is denied the status of watchcare or membership by the association, then after the lapse of one year it may submit another letter to the Membership Committee requesting admission.

Section 2. COOPERATION: A cooperating church is defined as one who sends an annual church letter to the associational clerk, is represented by duly elected messengers at quarterly associational meetings, contributes financially to the association, and is in general agreement with the purpose, basic beliefs, programs and ministries of the association.

Section 3. CONFLICT: If a member church is in conflict and requests help from the association, then the Membership Committee and/or the Director of Missions may meet with the church to counsel and work with them in an attempt to help resolve the problem(s).

Section 4. DISMISSAL: Any member church which fails to cooperate with the association is to be contacted by the Membership Committee at their discretion or upon direction of the messengers to ascertain the wishes and desires of the church relative to its continuance in the association. After counsel with the church, the committee may choose to make a recommendation that the church be removed from the membership of the association. Such a recommendation would have to be made at a quarterly meeting of the association, and a two-thirds majority vote of the messengers present would be needed for dismissal of the church from the association.

The committee is to give clear reason for its recommendation concerning action toward the member church. As soon as possible following the associational meeting, the committee is to send a letter to the church to communicate the action taken by the association.

Section 5. WITHDRAWALS: The association recognizes that any affiliated church has the right to withdraw its fellowship from the association. It is requested that the report of such action by a church be sent to the Membership Committee in an official letter from the church.

Upon receipt of the letter, the Membership Committee is to discuss the action with leaders of the church. At the next quarterly meeting of the association, the committee is to inform the messengers of the church action. The association is to take one of the following actions:

A. Accept the action of the church and immediately remove the church. The church is to be notified of the action by a letter from the association.

B. Delay acceptance of the church action until the next quarterly meeting and instruct the Membership Committee to ask the church to reconsider its action.

Section 6. NOTIFICATION: The association is to immediately inform the North Carolina Baptist State Convention when a church is accepted under watchcare or membership. In addition, the convention is to be informed if a church is dismissed from the association as a member.

Article VII: Organization and Leadership

Section 1. The association is organized into six levels of operation: Governing, Personnel, Coordinating, Administrative Services, Church Assistance Programs and Fellowship Groups.

A. GOVERNING

1. The ASSOCIATION-IN-SESSION consists of the duly elected messengers by member churches in attendance at each quarterly or called meeting of the association.

2. Churches of fifty (50) members or less are entitled to five (5) messengers. One (1) additional messenger is allowed for each additional fifty (50) church members or major fraction thereof provided no church has more than ten (10) messengers.

3. In addition to the total number of messengers to which each church is entitled, each pastor and each of the five associational officers are considered messengers by virtue of their positions provided that the person is a member of the church being represented.

4. Churches are to elect their messengers before October each year so that the messengers can serve the full associational year from October 1 through September 30. Messengers can serve consecutive years but must be elected annually by their church. Messengers are expected to attend all of the quarterly and called meetings of the association. The name, address, and telephone number of each messengers should be delivered by the church clerk to the associational clerk no later than October 7 each year to facilitate advance registration. This information can accompany the Annual Church Profile.

5. The functions of the messengers are to receive current information and reports about the work of the association and groups with which it is related; transact the business of the association; and report on the meetings and activities of the association to the churches.

6. A person serving as a messenger from a church must be a member in good standing of that church.

B. PERSONNEL

1. Positions:

   In addition to a Director of Missions, the association employs other personnel as needed to help fulfill its mission.

2. Policies:

   Located in the association's Operations Manuarl are policies relating to all employees and job descriptions for each position.

C. COORDINATING

1. This level of operation is made up of the Administrative Services Council, the Associational Council and the Fellowship Council. The purpose of these councils is to coordinate the overall work of the association. The Associational Council serves as the primary coordinating council.

2. Coordinating Councils:

   a. The *Administrative Services Council* consists of the administrative services committee chairmen. The council meets only as needed to coordinate the overall work of the committees. The council director represents the committees as a member of the Associational Council.

   b. The *Associational Council* consists of the Mission Performance Programs Directors, the Administrative Services Council Director, the Fellowship Council Director, the Director of Missions, the Associate Director of Missions and the Administrative Assistant.

      The Director of Missions serves as the Council Director and the Administrative Assistant serves as secretary.

The purpose of the council is to coordinate the overall program and calendar of the association. The council meets only as needed.

c. The *Fellowship Council* consists of the head leaders of the associational fellowship groups. The council meets only as needed to discuss fellowship needs and to coordinate the activities of the fellowship groups. The council director represents the fellowship groups as a member of the Associational Council.

D. ADMINISTRATIVE SERVICES

1. This level of operation is made up of the committees, the Board of Directors, and the officers of the association. Their purpose is to carry out assigned work in order to help the association operate smoothly. There are eleven committees, the Board of Directors and five officers. Each committee chairman serves as a member of the Administrative Services Council.

   The six associational district members serving on the Board of Directors and all committee members are elected for three consecutive years of service. After the lapse of at least one year a person may be nominated for a position previously held. The length of service for the officers is in accordance with their individual job descriptions.

2. Committees:

   a. The *Associational Meetings Committee* is responsible for planning and conducting the regular and called meetings of the associational messengers. The duties of this committee are to: (1) propose an order of business for each meeting of the associational messengers; (2) enlist all program personnel for the associational meetings; (3) publicize the order of business to the churches in advance of the meeting; (4) arrange for the facilities needed for each meeting; (5) arrange for and conduct proper registration of messengers and visitors at each meeting and to report registration as requested; and (6) recommend future meeting places to the associational messengers in the annual "Calendar of Activities" for the forthcoming year; the committee may ask the associational messengers to move a quarterly meeting to a date one week prior to or one week after a scheduled meeting to avoid conflict with a major denominational emphasis date. The committee consists of six members, each elected for a three-year term with the terms rotating, so that only two members are elected each year.

   b. The *Communications Committee* is responsible for communicating the programs, ministries, resolutions and services of the association to the churches and to the general public. Its duties are to: (1) develop and implement an annual Associational Emphasis Week promotion plan; (2) assist, as needed, with office-produced communications, such as: The Book of Reports and the Annual Minutes; (3) receive, review and recommend all proposed resolutions or public statements; (4) initiate resolutions or statements as needed; (5) develop promotional brochures or other literature that identifies the work of the association, and (6) assist, as requested by the association or associational leaders, in promoting or reporting the work and actions of the association through the secular media. The Communications Committee consists of six members, each elected for a three-year term with the terms rotating, so that only two members are elected each year.

   c. The *External Relations Committee* is responsible for establishing and maintaining proper relationships with groups outside the association. Its duties are to: (1) serve through individual representatives as a channel of communication between the association and various agencies, boards, foundations, and other groups affiliated with the North Carolina Baptist State Convention and the Southern Baptist Convention, and (2) communicate and work, as needed, with non-Baptist groups.

   The External Relations Committee consists of the associational representatives of the American Bible Society, the Annuity Board, the Baptist Children's Homes of North Carolina, the Baptist Retirement Homes of North Carolina, the Baptist World Alliance, the Biblical Recorder, Christian Higher Education, the Foreign Mission Board, the Home Mission Board, the North Carolina Baptist Foundation, and the North Carolina Baptist Hospital, each elected for a three-year term.

   The current representatives from the Caldwell Association on the General Board of the North Carolina Baptist State Convention serve on this committee as ex-officio members. These representatives are selected and elected by the convention.

d. The *Finance Committee* assists the association in securing, administering and reporting its finances. Its duties are to: (1) develop and recommend an overall financial development plan; (2) develop and recommend an associational budget based on the plans of the association's various programs and ministries; (3) plan and direct the effort to seek giving commitments from the churches; (4) conduct studies and make recommendations concerning proposed expenditures not included in the budget; (5) review expenditures periodically in terms of budget allocations and recommend budget adjustments if needed; (6) develop and recommend financial policies and procedures, including provisions for auditing; and (7) administer the associational "Minister's Support Fund." The Finance Committee consists of six elected members, each elected for a three-year term with terms rotating, so that only two members are elected each year.

e. The *History Committee* is to gather, preserve, and interpret historical records of the association's life and work. Its duties are to: (1) work with the associational clerk in gathering and preserving past associational records; (2) assist in the recording of present-day activities; (3) communicate and interpret the heritage of the association to associational leaders and member churches; (4) use historical facts and documents to challenge the association to accomplish its mission; (5) develop and recommend to the association policies and procedures regarding its historical materials; (6) encourage churches to gather and preserve their historical records and to write, communicate, and interpret their history. The History Committee consists of six members, each elected for a three-year term with the terms rotating, so that only two members are elected each year.

f. The *Membership Committee* is to assist the association in determining when churches are of like faith and order and can be properly accepted into the association according to the provisions made in the Constitution and Bylaws of the association. Also, this committee serves as a "church conflict" advisory body. In addition, this committee encourages active participation by inactive churches in the association. The duties are to: (1) recommend and implement approved guidelines as needed for receiving churches into the association and for dealing with troubled member or inactive churches in the association; (2) counsel with churches seeking admission into the association and with troubled or inactive member churches; (3) examine the credentials of churches seeking admission into the association (namely, their articles of faith or doctrinal positions, church covenant, polity -- including their constitution and bylaws -- and relationship to the denomination. The Membership Committee consists of six members, each elected for a three-year term with the terms rotating, so that only two members are elected each year.

g. The *Nominating Committee* leads in coordinating the selection of all association-elected leaders except paid personnel. Its duties are to: (1) select, interview, enlist, and recommend general associational officers, mission performance program directors, and committee chairmen and members; (2) coordinate the selection of workers for all the association's organizations and committees; (3) approve workers before they are invited to work in program organizations; (4) distribute associational leadership according to priority needs; (5) assist associational program leaders in discovering and enlisting qualified persons to fill positions in their respective organizations; (6) present workers to the association; (7) nominate special committees as assigned by the association.

The Nominating Committee consists of six members, one from each of the six associational districts, each elected for a three-year term with the terms rotating, so that only two members are elected each year. The committee should give careful consideration that all nominees are selected fairly from all six districts of the association, and from all pastors, staff members, men and women of the churches. Each nominee must be a member in good standing in an associational church.

LEADERSHIP SELECTION

(1) All Church Assistance Program directors are to be formally presented by the Nominating Committee for vote by the messengers at the January meeting of the association. In order to give the messengers adequate time to consider the nominees for program directors, the Nominating Committee is to prepare a complete list of the names and positions and have copies distributed to the messengers by the second Thursday in January.

The individuals approved at the January meeting of the association immediately become the program directors-elect until October when their tenure of service officially begins. The program directors-elect would meet with the Associational Council only upon request; however, each program director-elect is expected to participate in the annual calendar planning meetings.

(2) Each program director-elect is to immediately start selecting individuals to serve on the respective program councils for the upcoming year. A complete list of the individuals selected to serve is to be presented to the Nominating Committee by March 31 by each program director-elect.

(3) Fellowship Groups may select their own leadership or ask the Nominating Committee to do the selection. Each group that chooses its own leadership for the upcoming associational year is to present a complete list of the individuals selected to serve to the Nominating Committee by March 31.

(4) The Board of Directors, officers, committee chairmen and members, leaders of the fellowship groups, and all previously unelected members of program councils are to be formally presented by the Nominating Committee for vote by the messengers at the April meeting of the association. In order to give the messengers adequate time to consider the nominees, the Nominating Committee is to prepare a complete list of the names and positions and have copies distributed to the messengers by the second Thursday of April.

The individuals approved at the April meeting of the association are the leaders "elect" until October 1 when their tenure of service officially begins. Each leader has the privilege to plan and to train as necessary for the upcoming year. The leaders "elect" have no authority over the current year's work, except in a position currently held.

(5) If vacancies occur during the year the Nominating Committee is to enlist a person to fill each vacated position and to recommend the person to the association. The committee is to work with program directors and committee chairmen as needed in filling each vacancy.

h. The *Personnel Committee* is responsible for all paid employees of the association. Its duties are to: (1) recommend policies and procedures for the selection, supervision, and termination of associational personnel; (2) maintain up-to-date job descriptions in a manual for every paid position in the association; (3) recruit, interview, and recommend to the association new personnel, excluding the Director of Missions, in full cooperation with the appropriate supervisor; (4) develop and recommend salaries and benefits for employed personnel; (5) develop and recommend to the association policies and procedures regarding continuing education and development for the Director of Missions and other paid personnel. The Personnel Committee consists of six members, each elected for a three-year term with the terms rotating, so that only two members are elected each year. The chairman is a member of the Director of Missions Search Committee.

i. The *Properties Committee* assists the association in the administration of all properties in Buncombe and Caldwell Counties. Its duties are to: (1) inspect and keep inventory of all associational properties; (2) secure, supervise and terminate the services of persons responsible for the care of associational properties; (3) develop and initiate scheduled cleaning procedures; (4) develop and recommend a program of preventive maintenance; (5) develop and recommend policies and procedures for using facilities and equipment; (6) request and administer maintenance, furniture, and equipment budget; (7) develop and, with the Board of Directors, recommend an adequate insurance plan for the properties. The Properties Committee consists of six members, each elected for a three-year term with the terms rotating, so that only two members are elected each year.

This committee can spend up to $500.00 on one item without approval of the association. Items above that amount must have associational approval.

j. The *Search Committee* is designed to serve only as needed to secure a Director of Missions. Its duties are to: (1) meet as a committee for the first time within a month following election by the association; (2) choose from within the committee a chairman,

vice-chairman and secretary during the first meeting; (3) study and follow carefully the Job Description for the Director of Missions; (4) seek comments and suggestions from the association concerning the expectations of the next Director of Missions; (5) report regularly to the association on progress being made; (6) develop a list of prospects for the position; (7) narrow the list of candidates, thoroughly researching qualifications and references; (8) interview and observe most favorable candidate(s) in different settings; (9) unanimously present choice candidate to the association for approval; (10) assist newly elected Director of Missions during transition period; and (11) inform all other candidates by letter, as necessary, of the decision of the association, expressing appreciation to each person for their time and cooperation. The committee will consist of one pastor, one layman, one laywoman (all named by the Nominating Committee), plus the Moderator and Chairman of the Personnel Committee.

k. The *Strategy Committee* assists the association in determining its strategic objectives and in staying on course in achieving them. Its duties are to: (1) monitor the needs and opportunities of the churches and provide updated information to the churches and to the associational programs annually; (2) recommend modifications in the organizational structure to help fulfill associational objectives; (3) review the association's constitution and bylaws and recommend modifications as needed; (4) maintain up-to-date job descriptions in a manual for every volunteer position in the association excluding paid workers; (5) lead the association to conduct strategy planning about every five years. The Strategy Committee consists of six members, each elected for a three-year term with the terms rotating, so that only two members are elected each year.

3. Board of Directors:

a. The *Board of Directors* acts as the legal agent of the association. Its duties are to: (1) serve as legal representative of the association; (2) act as directed by the associational messengers in handling legal matters; (3) oversee the total insurance plan of the association; (4) hold in trust any property, money, endowment or other securities of the association; (5) exercise the power, under the instruction of the associational messengers, to hold, buy, sell, and convey property, both real and personal, and to sign all papers necessary for the purchase or conveyance; (6) assist the Personnel Committee with actions regarding employee dismissal; and to (7) act in behalf of the associational messengers, under unusual and extreme circumstances, giving a full report to the messengers as soon as possible to explain action taken.

The Board of Directors consists of eleven members. Serving are the five officers of the association, plus six other members, one from each of the six associational districts. The six associational district members are each elected for a three-year term with the terms rotating, so that only two members are elected each year. The Moderator serves as the presiding officer of the board. The Board of Directors meets annually in October and at other times as necessary.

b. Officers:

(1) The *Moderator*, also known as president, presides over the quarterly and called meetings of the associational messengers. As the presiding officer, the Moderator (1) opens the meetings punctually at the appointed time, enforces the rules, preserves the order, and exercises all the prerogatives of a presiding officer according to the principles of established parliamentary usage *(Roberts Rules of Order, Revised)*; (2) appoints a parliamentarian, if desired, to serve at any or all meetings of the associational messengers during his term of office; the person appointed must be approved by the messengers-in-session; (3) serves as an ex-officio member of all committees, councils, and groups of the association; (4) calls the associational messengers together for special meetings to deal with extremely urgent matters that cannot wait until the next quarterly meeting (Before calling a special meeting to order, a notice of at least two weeks is to be given to the associational messengers with a clear explanation as to the purpose of the meeting. A quorum of fifty associational messengers must be present to conduct a special meeting.); (5) postpones and reschedules quarterly or called meetings of the associational messengers, in cooperation with the Director of Missions and the Associational Meetings Committee Chairman, in the event of inclement weather or other unforeseen crises; and (6) serves as a member of the Director of Missions Search Committee. The Moderator is

elected for a one-year term and is eligible for election to a second consecutive term; however, after serving for two consecutive years, the individual could not be considered for Moderator for at least one year.

(2) It is the duty of the *Vice-Moderator,* also known as Vice-President, to discharge the duties of the Moderator in the absence or at the request of the Moderator. The Vice-Moderator is elected for a one-year term, and is eligible to a second consecutive term. However, after serving for two consecutive years, the individual could not be considered for Vice-Moderator for at least one year.

(3) The *Clerk*, also known as Secretary, records and keeps in permanent form all transactions of the association and makes this information available upon request. The Clerk's duties are to: (1) serve as recorder during the meetings of the association; (2) secure from the churches the annual Uniform Church Letter and process it according to recommended procedures; (3) edit the associational annual minutes; (4) work with the History Committee to preserve the official records of the association; (5) train and assist church clerks. The Administrative Assistant serves as the Clerk of the association.

(4) The *Treasurer* receives all of the funds contributed to the association and disburses them in accordance with the budget of the association or for which the funds were contributed. The Treasurer's duties are to: (1) serve as an ex-officio member of the Finance Committee; (2) work with the Finance Committee to recommend and establish fiscal policies; (3) maintain proper records of all monies received and disbursed; (4) provide printed quarterly and annual reports to the association of all receipts and disbursements.

The Treasurer is elected annually and can succeed himself. The chairman of the Finance Committee is authorized to fulfill the duties of the treasurer in the event the treasurer is unable to do so.

(5) The *Director of Missions* is the chief executive officer of the association, also serving as the registered agent.

E. CHURCH ASSISTANCE PROGRAMS

1. The work of the Church Assistance Programs of the association is carried out through councils. Each council member has definite responsibilities and the number of members on each council is determined by need. Council members are elected annually. The general director of each council serves as an ex-officio member of the Associational Council. Each council has meetings according to need. Each council consists of a program director and other leaders as needed to conduct the program.

2. Councils:

   a. The *Brotherhood Council* assists churches in educating and involving men and boys in missions.

   b. The *Christian Life Council* informs the churches of critical moral and social issues and leads in Christian action to meet those needs. The council seeks to develop good Christian citizenship and healthy human relations.

   c. The *Discipleship Council* assists the churches in starting, improving and expanding Christian discipleship through their Discipleship programs.

   d. The *Evangelism Council* assists churches in reaching people for Christ through evangelistic training and by bringing the churches together in corporate efforts of evangelism.

   e. The *Family Ministry Council* assists churches in developing family ministry programs. Special emphasis is placed on ministry activities for preschoolers, children, youth, adults and students. Training opportunities are provided for general leaders of these age groups.

f. The *Media/Library Council* assists churches in the establishment, development and improvement of church media library services. In addition, the council is responsible for organizing and operating the associational Media Library in the Baptist Center.

g. The *Missions Development Council* leads the churches to discover opportunities for associational, state, home and foreign missions and to assist the churches in doing mission projects individually and corporately. The council works closely with the Brotherhood, Sunday School and WMU Councils.

h. The *Music Ministry Council* assists the churches through establishing, conducting, enlarging and improving their music ministries.

i. The *Pastoral Ministries Council* assists the churches in the development of pastoral ministries, deacon ministry, vocational guidance and church administrative services. In addition, the council ministers to the distinctive needs of pastors, deacons, church staff persons, church councils, church officers and committee members and church vocation volunteers. This council is responsible for interviewing candidates for ordination to the "Gospel Ministry" as requested by the churches.

j. The *Prayer Council* is responsible for promoting prayer in the churches, providing opportunities for prayer among the churches, and offering conferences and seminars on prayer.

k. The *Seminary Extension Council* promotes and provides practical and theological education to ministers and laypersons on basic and college levels.

l. The *Sunday School Council* assists and challenges churches to improve and enlarge all areas of their Sunday School through planning, training, administration activities, consultation, program interpretation, and cooperative projects.

m. The *Woman's Missionary Union Council* assists churches in promoting missions and in establishing, enlarging, and strengthening WMU work.

F. FELLOWSHIP GROUPS

1. The purpose of the Fellowship Groups is to provide a setting for particular groups to meet together for fellowship, dialogue, encouragement and mutual care. Hopefully, as the individual groups meet together the fellowship of the whole association can be strengthened.

   Each group determines its own leadership in cooperation with the Associational Nominating Committee, and plans its own activities in cooperation with the Associational Fellowship Council. The leader of each fellowship group is a member of the Fellowship Council.

2. Groups:

   a. The *Bivocational Ministers' Fellowship Group* is for all ordained pastors and other ministers who have a secular vocation in addition to their church vocation.

   b. The *Church Secretaries' Fellowship Group* includes all Caldwell Baptist church and associational secretaries.

   c. The *Ministers' Conference Fellowship Group* includes all pastors, bivocational pastors, church staff ministers, other ministers and retired ministers in the association.

   d. The *Ministers and Wives' Fellowship Group* is for all Caldwell Baptist Ministers and their spouses.

   e. The *Ministers Wives' Fellowship Group* includes all the wives of active, deceased, or retired ministers in the association.

   f. The *Music Leaders' Fellowship Group* includes all paid and volunteer ministers of music, directors of music, organists, pianists, and other music leadership in the churches and the association. This group cooperates with the Music Ministry Council of the association.

g. The *Retired Ministers' Fellowship Group* includes all retired Southern Baptist ministers and their spouses living in the associational area.

h. The *Youth Ministers' Fellowship Group* consists of all paid and volunteer ministers of youth, youth directors and other youth leaders in the churches of the association. The Associational Youth Director of the Family Ministry Council serves as a member of this group.

Section 2. Every committee, council or fellowship group has the authority to appoint temporary sub-groups to carry out specific assignments as needed. The sub-group ceases to exist at the completion of the assignment. Permanent, but not temporary, sub-groups must be suggested to and approved by the Nominating Committee and then by the messengers of the association.

Section 3. Every associational committee and council is to choose a secretary to record the proceedings of each meeting.

Section 4. Associational leaders and representatives are responsible for presenting written and/or verbal reports to the association as requested.

Section 5. An up-to-date "Organizational Chart" is to be maintained to visibly reveal the overall associational operation.

Section 6. An "Operations Manual" is to be maintained by the Associational Staff in the Baptist Center, containing such items as: paid and volunteer job descriptions, administrative policies, the Articles of Incorporation and the Constitution and Bylaws. The appropriate groups within the associational organization are to assist the staff in keeping the manual up-to-date.

Section 7. Each ex-officio member serving on a council, committee or group is entitled to full voting rights.

Section 8. The General Board members of the Baptist State Convention from the Caldwell Association are to represent the association to the State Convention and vice-versa. The Board members are encouraged to report to the association about Board actions.

Article VIII: Printed Material

Section 1. A periodical newsletter known as the "Caldwell Baptist Caller" is published to communicate information about the work of and matters of interest to the association.

Section 2. The Annual Minutes are prepared to serve as a record of information about the association.

Section 3. An "Associational Directory" is prepared annually and updated quarterly to provide information on who are associational leaders, church leaders, and other persons of interest to the association and how to contact them.

Section 4. A "Calendar of Activities" is prepared annually to inform the churches of upcoming events in or related to the association.

Section 5. Reports to the association and promotional pieces about the work of the association are printed as needed.

Section 6. Each member church is expected to prepare and deliver to the associational clerk the "Annual Church Profile" by October 7 each year.

Article IX: Amendments

These Bylaws may be amended by a two-thirds majority vote of the messengers present at any quarterly meeting of the association provided that the amendment was presented in written or typed form to the clerk and publicly stated to the messengers by the moderator or his designee at the preceding quarterly meeting of the association. Typed copies of the amendment are to be furnished to the current messengers of the association for study at least two weeks prior to a vote on the amendment.

MISSIONARIES
from the
CALDWELL BAPTIST ASSOCIATION, INC.

AFRICA:
Mr. & Mrs. Walter Ford, P.O. Box 30521, Lilonge 3, Malawi, Africa (Union Grove Ch.) Birthdays 10/1 & 6/2
Rev. & Mrs. Tom Small, retired, 610 Swanson Drive, S.W., Lenoir, N.C. 28645; Phone: 728-7999 (FBC Hudson) Birthdays 5/12 & 5/5
Miss Stella Austin, deceased 11/30/93 (Kings Creek Church)
Rev. & Mrs. Lanny Elmore, 55 Estate Lane, Forney, Texas 75126; Phone: (214) 564-5901; Currently serving at the FBC Dallas, Texas; (FBC Rhodhiss & Concord Church) Birthdays 7/20 & 7/16
Mr. & Mrs. Tim Bentley, P.O. Box 2064, Kisumu, Kenya, East Africa (Mountain Grove Church) Birthdays 10/7/67 & 7/20/68

BRAZIL:
Mrs. Hilda Cowsert, retired, 1106 11th Street Circle, Hickory, N.C. 28601; Phone: (704)327-6568 (Concord Church) Birthday 10/14
Rev. & Mrs. J. Guy Key, La Iqreja Batista de Santos, Praca Jose Bonifacio 11-Centro, 11100 Santos, SP, Brazil, SA (Mrs. Key is Hilda Cowsert's daughter)
Rev. & Mrs. Wayne Sorrels, Route 1, Box 406, Sylva, N.C. 28779; Phone: (704)586-5784 (Flemings Chapel Church) Birthdays 12/3 & 12/7
Rev. & Mrs. Craig Steele, Rua Uruguai, 488-A, Casa 19, 20.510-060 Rio de Janeiro, RJ Brazil (Lower Creek Church) Birthdays 2/11 & 9/24

ECUADOR:
Rev. & Mrs. Dennis Herman, 2332 Avenel Avenue, Roanoke, Virginia 24015: Phone (704)342-6127 (Union Grove Church) Birthdays 10/4 & 12/2

INDONESIA:
Rev. Brandon Waters, J1.R.P. Soeroso 5, Jakarta, INDONESIA (Kings Creek Church) Birthday 5/1/70

PHILIPPINES:
Mrs. Faye Turnmire Fincannon, 112 North East Circle Drive, Elkin, N.C. 28621; Phone:(919)835-3381 Birthday 4/11
Rev. & Mrs. Wayne Pennell, P.O. Box 20, 8200 Mati Davao Oriental, Philippines (FBC Whitnel) Birthdays 3/23 & 7/10

GAZA: (Journeyman)
Mrs. David (Carolyn Hart) Sizemore, RN, served in Israel. Home address: 2600 Lake Street, Hemet, CA 92343 (Lower Creek Church) Birthday 3/6

JORDAN:
Rev. & Mrs. Roger Wall, P.O. Box 5092, Amman, 111-83, JORDAN (Mt. Carmel Church) Birthdays 12/15 & 11/3

SERVING IN ANOTHER STATE:
Miss Maxine Bumgarner, WMU Director of West Virginia, 436 17th Street, Dunbar, West Virginia 25064 (Temple Hill Church) Birthday 10/28

HOME MISSION BOARD:
Miss Ella Keller, retired, 41 Crestview Street, Granite Falls, N.C. 28630; Phone: 396-4330 (FBC Granite Falls) Birthday 7/7
Mrs. George R. (Christine Hastings) Braidwood, P.O. Box 1319, Port-Au-Prince, Haiti (Calvary Church) Birthday 6/20
Miss Judy Bailey, P.O. Box 754, Wilson, Wyoming 83014 (North Catawba Church) Teaches and works with missionaries there. Birthday 1/25

DIRECTORS OF MISSIONS:
Rev. R. Dale Fisher, Caldwell Baptist Association, Inc., P.O. Box 1555, Lenoir, N.C. 28645; Phone 758-4081 (Mt. Zion Church) Birthday 4/4
Miss Elizabeth J. Campbell, retired, 516 Main Street, S.W., Lenoir, N.C. 28645; Phone: 754-9050 (FBC Lenoir) Birthday 1/22
Rev. Jake Phillips, retired, Covington Association, Andulusia, Alabama
Rev. J.W. Myers, retired, Route 3, Box 350, Granite Falls, N.C. 28630. Served the Cheoh and Tennessee River Association (Oak Grove Church)
Rev. Worth Braswell,deceased. Mrs. Lena Braswell, 211 Carolina Dr.Cherryville, N.C. 28021
Mrs. J.D. (Ruth Keller) Craig, served Caldwell Assoc.(3 years). 10 Pinewood Plaza, Apt.F-41, Granite Falls 28630

ORGANIZATIONAL CHART of the CALDWELL BAPTIST ASSOCIATION, INC.

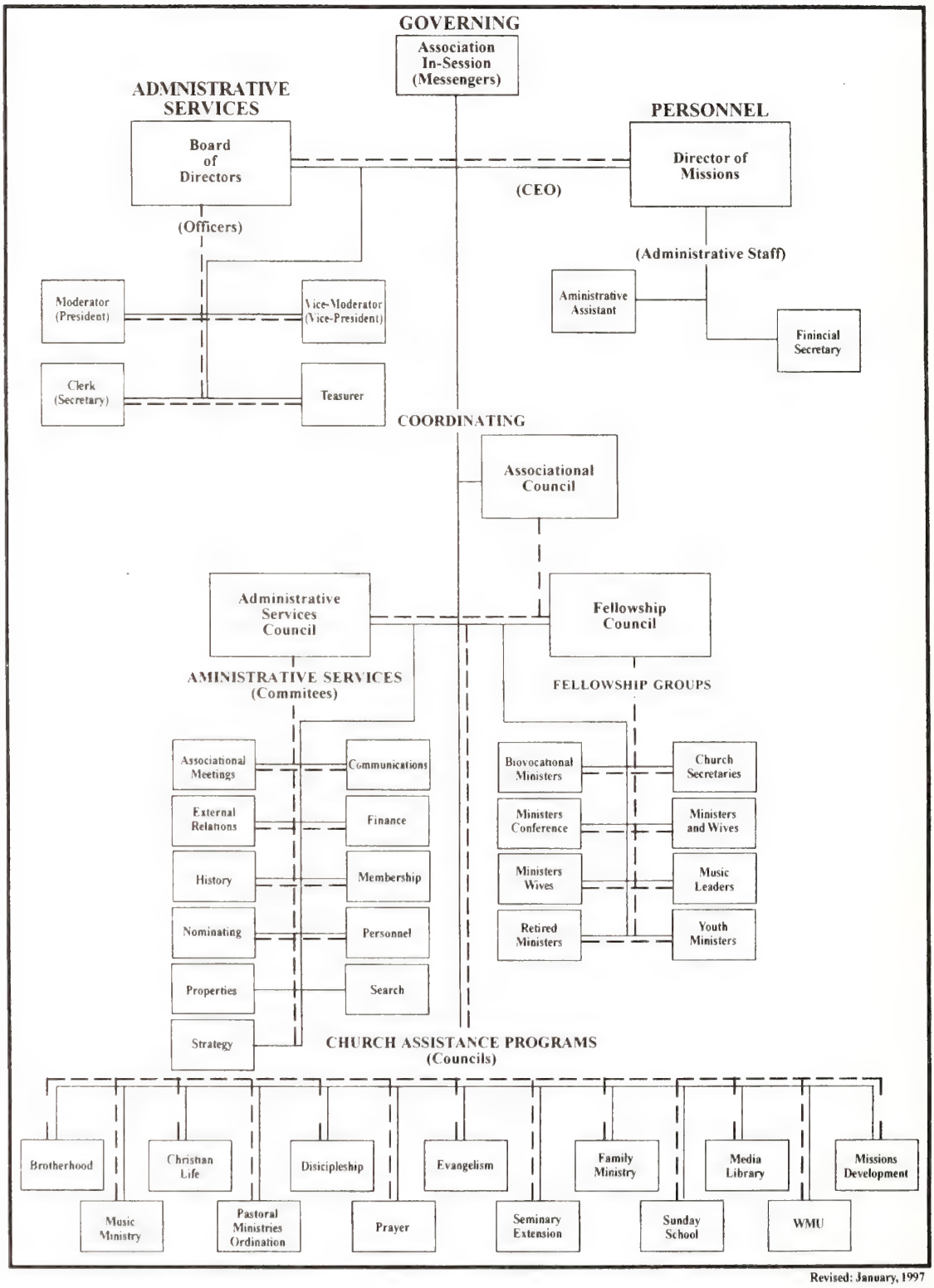

Revised: January, 1997

OTHER MINISTERS

Bethany:
Rev. Bob Laws
Route 3, Box 896
Dobson, N.C.

Calvary:
Rev. Darrell McGuire
706-B Taylorsville Road
Lenoir, N.C. 28645

Rev. Jim Price
PO Box 5611
Lenoir, N.C. 28645

Cedar Rock:
Rev. Raymond Correll
1244 Cedar Rock Rd., N.E.
Lenoir, N. C. 28645

Bill Andrews
Kirby Mountain Road
Lenoir, N. C. 28645

Central:
Rev. Melvin Maltba
1547 Echo Drive
Lenoir, N.C. 28645

Clarks Chapel:
Rev. Arnold Bell
2112 Walt Arney Road
Lenoir, N.C. 28645

Rev. Harold Bean
PO Box 261
Hudson, N.C. 28638

College Avenue:
Rev. Clifton Tuttle
124 Wayside Circle
Lenoir, N.C. 28645

Rev. Kenneth Little
Route 1, Box 404-E
Lenoir, N.C. 28645

Concord:
Rev. John Chester
115 Beall Street, N.W.
Lenoir, N.C. 28645

Rev. Keith Starnes
3792 Moorelane Place
Granite Falls, N.C. 28630

Crest View:
Rev. Lou Harlow
3280 Frog Crossing Place
Lenoir, N.C. 28645

Dudley Shoals:
Rev. Ted Starnes
2111 31st Avenue Dr., N.E.
Hickory, N.C. 28601

Fellowship:
Rev. Leland Green
602 Swanson Drive
Lenoir, N. C. 28645

Friendship:
Rev. Bobby Petree
PO Box 2276
Lenoir, N.C. 28645

Rev. Howard Barnes
4949 Serenity Lane
Granite Falls, N.C. 28630

Grandview Park:
Rev. J.W. Crouse
110 Spencer Hts.
Lenoir, N.C. 28645

Granite Falls First:
Rev. Grant Miller
PO Box 154
Granite Falls, N.C. 28630

Rev. J.W. Myers
5103 Myers Road
Granite Falls, N.C. 28630

Green Valley:
Rev. Tommy Coffey
3172 Old Johns River Road
Collettsville, N.C. 28611

Harris Chapel:
Rev. Jim Privette
127 Pleasant Hill Drive
Lenoir, N.C. 28645

Harrisburg:
Rev. Dennis Geouge
111 Canyon Court
Lenoir, N.C. 28645

Hartland:
Rev. T.R. Clark, Jr.
Route 7, Box 480-C
Lenoir, N.C. 28645

Hudson First:
Dr. Billy Rivers
4668 Orin Court
Granite Falls, N.C. 28630

Rev. Lawrence Robertson
1021 Randolph Circle
Lenoir, N.C. 28645

Hudson First cont.:
Rev. Rowe Teague
614 Central Street
Hudson, N.C. 28638

Indian Hills:
Rev. Grady Matheson
125 Corolla Hills Drive
Lenoir, N.C. 28645

Kings Creek:
Rev. L.R. Davis
3449 Blue Creek Road
Lenoir, N.C. 28645

Lakeview:
Rev. Robert Brown
202 Floral Drive
Lenoir, N.C. 28645

Lenoir First:
Rev. Fred D. Barnes
101 Piccadilly Lane
Lenoir, N.C. 28645

Rev. Ed Price
418 Norwood Street, S.W.
Lenoir, N.C. 28645

Rev. Phillip King
919 Plantation Drive, N.E.
Lenoir, N.C. 28645

Rev. Tommie S. Davis
PO Box 2803
Lenoir, N.C. 28645

Dr. Curtis Tutterrow
1410 Poplar Street, N.W.
Lenoir, N.C. 28645

Livingston Memorial:
Rev. Jerry Smith
4672 Henry Place
Lenoir, N.C. 28645

Miller Hill:
Rev. Larry Estes
#2 Daniel Circle
Granite Falls, N.C. 28630

Mountain Grove:
Rev. Roger Bentley
2630 Norwood Street, S.W.
Lenoir, N.C. 28645

Mulvale:
Rev. Gene Clarke
5506 Beacon Hills
Lenoir, N.C. 28645

New Life:
Rev. Stanley Townsend
103 Spencer Hts.
Lenoir, N.C. 28645

Oak Grove:
Rev. Henry Hollar, Jr.
1943 Grace Chapel Road
Granite Falls, N.C. 28630

Poovey's Grove:
Rev. Phil Annas
40 Laurel Street
Granite Falls, N.C. 28630

Rev. Charles Summerlin
5599 York Road
Granite Falls, N.C. 28630

Union Grove:
Rev. Robert Seatz
4822 Pecan Lane
Granite Falls, N.C. 28630

Whitnel First:
Rev. J.E. Crump
117 Filter Plt. Rd.
Morganton, N.C. 28655

Rev. R.B. Burnette
Lenoir Living Center
Nuway Circle
Lenoir, N.C. 28645

Yadkin:
Rev. Gary James
1108 Applegate Court
Lenoir, N.C. 28645

STATISTICAL TABLES

Church Membership and Other Information 108
Sunday School 114
Discipleship 120
Music Ministry 126
Woman's Missionary Union and Brotherhood 132
Financial Information 138
Mission Expenditures 144
Special Information 150

MEMBERSHIP AND OTHER INFORMATION

ASSOCIATION
CALDWELL BAPT ASSN

STATE
North Carolina

1-Year Organized
2-Year Pastor Came
3-Church Location Code
1-Open Country
2-Village
3-Town
4-Small City
Medium City
5-Downtown
6-Neighborhood
7-Suburbs
Large City
8-Downtown
9-Neighborhood
0-Suburbs
4-Racial/Ethnic Group (1-28)
5-TOTAL BAPTISMS
a-Baptisms Under 6
b-Baptisms Age 6-8
c-Baptisms Age 9-11

Church	County	1	2	3	4	5	5a	5b	5c
Baton	Caldwell	1950	1991	1	01	2	0	0	0
Bethany	Caldwell	1902	1994	1	01	0	0	0	0
Blairs Fork						0	0	0	0
Blue Ridge	Caldwell					0	0	0	0
Buffalo Cove	Caldwell	1851	1992	1	01	1	0	0	0
Cajah's Mountain	Caldwell					0	0	0	0
Calvary	Caldwell	1945	1975	7	01	11	0	1	2
Cedar Rock	Caldwell	1942	1985	1	01	7	0	2	1
Center Grove	Caldwell	1912	1989	1	01	2	0	0	1
Central	Caldwell	1938	1992	7	01	10	0	0	0
Clark's Chapel	Caldwell	1900	1985	1	01	4	0	1	1
Clearview	Caldwell	1955	1984	1	01	5	0	2	0
Clover	Caldwell	1942	1987	4	01	12	0	2	1
College Avenue	Caldwell	1910	1995	4	01	5	0	0	4
Concord	Caldwell	1908	1985	3	01	16	2	6	4
Conway's Chapel	Caldwell	1905	1993	1	01	0	0	0	0
Crest View	Caldwell	1934		6	01	6	0	3	1
Dry Ponds	Caldwell		1990	1	01	30	0	0	7
Dudley Shoals	Caldwell	1861	1972	1	01	11	0	1	3
Edgemont	Caldwell	1915	1990	1	01	0	0	0	0
Emmanuel Hispanic Mi	Caldwell	1994	1994	3	03	2	0	0	0
Fellowship	Caldwell	1981	1981	4	01	11	0	1	3
Fleming's Chapel	Caldwell	1969	1996	1	01	3	0	0	2
Friendship	Caldwell	1982	1993	1	01	6	0	4	0
Gethsemane	Caldwell	1993		7	01	0	0	0	0
Globe						0	0	0	0
Grandin	Caldwell	1914	1988	1	01	1	0	0	1

For 1995-96 Associational Year

d-Baptisms Age 12-17
e-Baptisms Age 18-29
f-Baptisms Age 30-59
g-Baptisms Age 60 & Up
6-College Student Baptisms
7-Other Additions
8-Members Lost
9-Total Membership
a-Resident Members
b-Nonresident Members
10-New Member Training

5d	5e	5f	5g	6	7	8	9	9a	9b	10
0	1	1	0	0	9	7	283	248	35	0
0	0	0	0	0	0	4	92	92	0	0
0	0	0	0	0	0	0	0	0	0	0
0	0	0	0	0	0	0	0	0	0	0
0	0	1	0	0	0	2	131	69	62	0
0	0	0	0	0	0	0	0	0	0	0
1	5	1	1	0	3	22	347	344	3	0
0	4	0	0	0	0	3	116	115	1	0
0	1	0	0	0	8	8	415	398	17	0
2	5	2	1	0	25	14	628	538	90	0
0	0	2	0	0	4	6	362	182	180	4
0	0	3	0	0	3	7	176	176	0	0
5	1	2	1	1	8	12	462	442	20	0
0	0	1	0	0	20	22	1225	754	471	25
0	1	3	0	0	10	18	665	512	153	0
0	0	0	0	0	0	2	65	50	15	0
1	1	0	0	0	7	14	455	419	36	0
3	11	9	0	0	28	9	417	417	0	11
0	3	3	1	0	15	24	758	651	107	10
0	0	0	0	0	0	0	44	21	23	0
0	2	0	0	0	0	0	20	20	0	0
0	6	1	0	0	21	9	373	350	23	0
0	1	0	0	0	8	23	517	438	79	0
0	0	2	0	0	7	26	423	391	32	6
0	0	0	0	0	0	0	28	28	0	0
0	0	0	0	0	0	0	0	0	0	0
0	0	0	0	0	0	1	50	29	21	0

MEMBERSHIP AND OTHER INFORMATION

ASSOCIATION
CALDWELL BAPT ASSN

STATE
North Carolina

1-Year Organized
2-Year Pastor Came
3-Church Location Code
1-Open Country
2-Village
3-Town
4-Small City

Medium City
5-Downtown
6-Neighborhood
7-Suburbs

Large City
8-Downtown
9-Neighborhood
0-Suburbs

4-Racial/Ethnic Group (1-28)
5-TOTAL BAPTISMS
a-Baptisms Under 6
b-Baptisms Age 6-8
c-Baptisms Age 9-11

Church	County	1	2	3	4	5	5a	5b	5c
Grandview Park	Caldwell	1930	1995	6	01	7	0	1	3
Granite Falls First	Caldwell	1890	1974	4	01	10	0	4	2
Green Rock	Caldwell					0	0	0	0
Green Valley	Caldwell	1888	1996	1	01	1	0	0	0
Harris Chapel	Caldwell	1912	1991	4	01	17	0	5	5
Harrisburg	Caldwell	1979	1994	7	01	9	0	2	2
Hartland	Burke	1938	1992	1	01	6	0	0	3
Hibriten	Caldwell					0	0	0	0
Hudson First	Caldwell	1831		4	01	3	0	0	1
Indian Hills	Caldwell	1988	1988	1	01	18	0	0	6
John's River	Caldwell					0	0	0	0
King's Creek	Caldwell	1779	1989	1	01	8	0	1	1
Lakeview	Caldwell	1959	1978	3	01	5	0	2	2
Lenoir First	Caldwell	1889	1989	5	01	6	0	0	3
Liberty	Caldwell					0	0	0	0
Livingston Memorial	Caldwell	1956	1992	1	01	0	0	0	0
Lower Creek	Caldwell	1826	1995	7	01	17	0	6	6
Meadowbrook	Caldwell	1965	1993	6	01	7	0	2	4
Miller Hill	Caldwell	1935	1995	6	01	8	0	0	1
Mount Carmel	Caldwell	1972		1	01	0	0	0	0
Mount Zion	Caldwell	1889	1994	3	01	10	0	5	2
Mountain Grove	Caldwell	1886	1986	1	01	158	5	25	40
Mountain View	Caldwell	1948	1991	1	01	0	0	0	0
Mulberry	Caldwell	1853	1982	1	01	0	0	0	0
Mulvale	Caldwell	1941	1994	1	01	2	0	0	0
Nelson's Chapel	Caldwell	1905	1994	1	01	8	0	0	3
New Life	Caldwell	1986	1989	6	01	19	1	1	1

For 1995-96 Associational Year

d-Baptisms Age 12-17
e-Baptisms Age 18-29
f-Baptisms Age 30-59
g-Baptisms Age 60 & Up
6-College Student Baptisms
7-Other Additions
8-Members Lost
9-Total Membership
a-Resident Members
b-Nonresident Members
10-New Member Training

5d	5e	5f	5g	6	7	8	9	9a	9b	10
0	3	0	0	0	8	1	53	51	2	6
3	0	1	0	0	10	8	640	501	139	0
0	0	0	0	0	0	0	0	0	0	0
0	0	1	0	0	1	5	116	114	2	0
1	4	2	0	0	18	13	881	819	62	0
0	3	2	0	0	10	6	259	238	21	0
2	0	1	0	0	6	7	393	314	79	0
0	0	0	0	0	0	0	0	0	0	0
0	2	0	0	0	3	12	922	680	242	0
3	3	4	2	1	21	12	167	158	9	0
0	0	0	0	0	0	0	0	0	0	0
3	0	3	0	0	11	7	409	327	82	8
0	0	1	0	0	2	7	339	209	130	0
1	0	1	1	0	14	19	777	564	213	0
0	0	0	0	0	0	0	0	0	0	0
0	0	0	0	0	3	3	180	97	83	0
2	2	0	1	0	6	16	659	551	108	0
0	1	0	0	0	5	21	503	483	20	0
2	2	3	0	0	9	14	328	245	83	7
0	0	0	0	0	8	0	113	113	0	0
2	1	0	0	0	8	25	897	722	175	8
30	39	15	4	0	145	52	2215	2169	46	200
0	0	0	0	0	2	0	73	65	8	0
0	0	0	0	0	2	3	104	80	24	0
2	0	0	0	0	3	3	195	116	79	0
1	1	2	1	0	22	6	238	204	34	0
1	6	8	1	0	16	29	447	436	11	0

MEMBERSHIP AND OTHER INFORMATION

ASSOCIATION
CALDWELL BAPT ASSN

STATE
North Carolina

1-Year Organized
2-Year Pastor Came
3-Church Location Code
1-Open Country
2-Village
3-Town
4-Small City

Medium City
5-Downtown
6-Neighborhood
7-Suburbs

Large City
8-Downtown
9-Neighborhood
0-Suburbs

4-Racial/Ethnic Group (1-28)
5-TOTAL BAPTISMS
a-Baptisms Under 6
b-Baptisms Age 6-8
c-Baptisms Age 9-11

Church	County	1	2	3	4	5	5a	5b	5c
North Catawba	BURKE	1795	1988	1	01	10	0	0	2
Oak Grove	Caldwell	1938	1983	1	01	5	0	0	0
Open Door	Caldwell	1990	1991	3	01	0	0	0	0
Piney Grove	Caldwell	1869		1	01	1	0	0	0
Pisgah						0	0	0	0
Poovey's Chapel	Caldwell	1932	1996	1	01	6	0	1	1
Poovey's Grove	Caldwell	1898	1984	4	01	3	0	1	1
Providence	Caldwell	1993		6	01	0	0	0	0
Rhodhiss First	Caldwell	1906	1993	3	01	2	0	0	0
Rocky Springs	Caldwell	1843	1985	1	01	11	0	3	2
Rufus	Caldwell	1940	1993	1	01	0	0	0	0
Setzer Creek	Caldwell	1948	1991	1	01	0	0	0	0
Sunrise	Caldwell	1965	1967	2	01	0	0	0	0
Temple Hill	Caldwell	1946	1992	1	01	14	0	1	2
Union	Caldwell	1814		1	01	0	0	0	0
Union Grove	Caldwell	1898	1996	1		2	0	0	2
West Lenoir	Caldwell	1942	1970	6	01	14	0	0	0
Whitnel First	Caldwell	1910	1994	7	01	18	0	1	5
Yadkin	Caldwell	1791	1986	2	01	15	0	2	5
Yadkin Valley	Caldwell	1935	1982	1	01	3	0	0	0
Zack's Fork	Caldwell	1950	1971	1	01	25	0	1	1
TOTALS						593	8	87	137

For 1995-96 Associational Year

d-Baptisms Age 12-17
e-Baptisms Age 18-29
f-Baptisms Age 30-59
g-Baptisms Age 60 & Up
6-College Student Baptisms
7-Other Additions
8-Members Lost
9-Total Membership
a-Resident Members
b-Nonresident Members
10-New Member Training

5d	5e	5f	5g	6	7	8	9	9a	9b	10
0	5	3	0	0	6	16	539	412	127	0
1	3	0	1	0	10	11	374	200	174	0
0	0	0	0	0	0	1	16	15	1	0
0	1	0	0	0	1	6	221	140	81	0
0	0	0	0	0	0	0	0	0	0	0
0	4	0	0	0	10	5	354	300	54	0
1	0	0	0	0	5	8	150	130	20	0
0	0	0	0	0	0	9	65	65	0	0
1	0	1	0	0	5	29	606	296	310	0
4	0	2	0	0	12	5	211	110	101	0
0	0	0	0	0	1	2	69	43	26	0
0	0	0	0	0	4	12	337	237	100	0
0	0	0	0	0	0	0	0	0	0	0
4	0	7	0	0	35	9	830	700	130	0
0	0	0	0	0	0	6	295	236	59	0
0	0	0	0	0	9	31	528	441	87	0
7	7	0	0	0	14	12	967	967	0	0
4	2	6	0	0	26	20	715	646	69	0
1	1	6	0	0	9	9	524	380	144	8
1	0	1	1	0	8	4	209	182	27	0
8	5	10	0	0	5	8	386	386	0	0
97	137	111	16	2	669	705	26356	21826	4530	293

SUNDAY SCHOOL INFORMATION

ASSOCIATION
CALDWELL BAPT ASSN

STATE
North Carolina

11-Total SS Enrollment
a-Preschool Birth
b-Children 6-11
c-Youth 12-17
d-Adults 18-24
e-Adults 25-34
f-Adults 35-54
g-Adults 55 & Up
h-Special Education

Church	11	11a	11b	11c	11d	11e	11f	11g	11h
Baton	110	6	12	11	2	18	34	18	5
Bethany	17	0	3	2	3	3	3	3	0
Blairs Fork	0	0	0	0	0	0	0	0	0
Blue Ridge	0	0	0	0	0	0	0	0	0
Buffalo Cove	36	0	4	8	4	0	6	12	0
Cajah's Mountain	0	0	0	0	0	0	0	0	0
Calvary	195	13	32	10	23	18	43	50	0
Cedar Rock	100	10	18	5	4	6	18	24	0
Center Grove	181	24	20	23	13	25	19	50	0
Central	247	19	34	18	0	29	24	119	0
Clark's Chapel	122	17	12	10	7	7	23	43	0
Clearview	143	15	13	21	7	13	34	36	0
Clover	326	23	32	54	29	17	81	85	0
College Avenue	513	21	38	21	15	43	49	245	6
Concord	497	44	48	65	60	65	66	143	0
Conway's Chapel	28	0	0	0	7	2	6	9	0
Crest View	340	21	35	40	61	43	101	38	0
Dry Ponds	250	21	47	35	10	34	63	27	0
Dudley Shoals	700	78	77	83	91	70	114	121	30
Edgemont	5	0	0	0	0	0	2	3	0
Emmanuel Hispanic Mi	40	8	6	8	5	3	9	0	0
Fellowship	331	0	0	0	0	0	0	0	0
Fleming's Chapel	299	39	43	35	46	42	23	65	0
Friendship	379	44	67	47	19	56	85	44	0
Gethsemane	23	0	1	1	0	0	0	9	0
Globe	0	0	0	0	0	0	0	0	0
Grandin	31	3	2	9	3	5	3	4	0
Grandview Park	64	9	5	3	7	15	8	13	0
Granite Falls First	343	40	35	18	27	25	59	115	0
Green Rock	0	0	0	0	0	0	0	0	0

For 1995-96 Associational Year

i-Homebound
j-General Officers
k-Other Bible Study
12-SS Average Weekly Attendance
13-New SS Members
14-SS College Students
15-SS Single Adults
16-SS Not Church Members
17-Vacation Bible School
18-Backyard Bible Clubs

11i	11j	11k	12	13	14	15	16	17	18
0	4	0	74	12	2	5	0	119	0
0	0	0	17	0	0	0	0	0	0
0	0	0	0	0	0	0	0	0	0
0	0	0	0	0	0	0	0	0	0
0	2	0	22	0	0	0	2	47	0
0	0	0	0	0	0	0	0	0	0
0	6	0	161	5	4	24	0	67	0
0	15	0	58	0	0	3	0	64	0
0	7	0	114	7	7	0	7	92	0
0	4	0	172	23	0	21	7	144	0
0	3	0	88	11	0	0	11	90	0
0	4	0	103	0	0	0	0	102	0
0	5	0	131	26	2	19	18	178	0
60	7	8	171	21	10	18	32	111	45
0	6	0	176	16	20	38	52	0	0
0	4	0	20	0	0	0	1	0	0
0	1	0	138	3	49	13	41	121	0
6	7	0	176	20	0	0	40	130	1
20	10	6	343	30	18	40	112	303	0
0	0	0	5	0	0	0	0	0	0
0	1	0	40	0	0	0	0	0	0
0	0	0	141	0	0	0	0	0	0
0	6	0	177	4	11	0	3	153	15
11	6	0	188	30	19	46	35	178	0
0	2	10	22	0	0	0	0	0	0
0	0	0	0	0	0	0	0	0	0
0	2	0	30	4	2	4	3	0	0
0	4	0	40	0	32	6	0	76	0
22	2	0	156	4	9	10	0	129	0
0	0	0	0	0	0	0	0	0	0

SUNDAY SCHOOL INFORMATION

ASSOCIATION
CALDWELL BAPT ASSN

STATE
North Carolina

11-Total SS Enrollment
a-Preschool Birth
b-Children 6-11
c-Youth 12-17
d-Adults 18-24
e-Adults 25-34
f-Adults 35-54
g-Adults 55 & Up
h-Special Education

Church	11	11a	11b	11c	11d	11e	11f	11g	11h
Green Valley	52	4	8	8	4	4	13	2	0
Harris Chapel	579	52	118	137	31	26	125	77	0
Harrisburg	78	3	16	17	0	25	0	14	0
Hartland	145	17	16	12	14	10	47	19	6
Hibriten	0	0	0	0	0	0	0	0	0
Hudson First	622	64	52	53	54	103	95	166	0
Indian Hills	76	4	9	8	6	21	18	7	0
John's River	0	0	0	0	0	0	0	0	0
King's Creek	307	25	34	29	51	39	37	63	0
Lakeview	143	19	14	6	7	32	36	26	0
Lenoir First	398	24	43	58	35	102	93	38	0
Liberty	0	0	0	0	0	0	0	0	0
Livingston Memorial	54	13	5	5	0	4	10	6	0
Lower Creek	549	55	60	54	26	41	162	132	0
Meadowbrook	209	27	31	22	4	25	44	40	0
Miller Hill	164	24	20	7	4	10	20	72	0
Mount Carmel	57	8	5	11	0	11	20	0	0
Mount Zion	697	64	104	82	71	163	121	82	0
Mountain Grove	2617	120	149	140	135	644	643	643	20
Mountain View	53	3	3	7	8	11	10	9	0
Mulberry	74	6	18	4	2	8	13	21	0
Mulvale	73	6	4	7	15	8	19	13	0
Nelson's Chapel	85	5	12	15	8	15	12	15	0
New Life	214	6	50	62	2	30	55	7	0
North Catawba	242	23	28	24	19	32	42	51	0
Oak Grove	127	14	23	18	0	23	19	26	0
Open Door	15	2	3	3	2	0	5	0	0
Piney Grove	87	5	10	11	0	21	20	16	0
Pisgah	0	0	0	0	0	0	0	0	0
Poovey's Chapel	183	15	21	18	22	25	27	51	0

For 1995-96 Associational Year

i-Homebound
j-General Officers
k-Other Bible Study
12-SS Average Weekly Attendance
13-New SS Members
14-SS College Students
15-SS Single Adults
16-SS Not Church Members
17-Vacation Bible School
18-Backyard Bible Clubs

11i	11j	11k	12	13	14	15	16	17	18
0	9	0	34	0	0	0	1	55	0
0	8	5	278	70	10	0	0	164	0
0	3	0	42	0	0	0	0	106	0
0	4	0	122	4	5	14	0	145	0
0	0	0	0	0	0	0	0	0	0
26	9	0	319	18	14	19	105	157	0
0	3	0	44	12	3	4	2	78	0
0	0	0	0	0	0	0	0	0	0
25	4	0	130	13	3	6	73	143	0
0	3	0	55	4	6	9	1	56	0
0	5	0	179	25	0	12	20	62	0
0	0	0	0	0	0	0	0	0	0
0	3	8	33	0	0	0	18	84	0
14	5	0	282	61	24	12	28	142	0
12	4	0	115	5	3	10	0	122	0
2	5	0	118	15	2	18	10	140	0
0	2	0	30	0	0	0	0	65	0
0	10	0	270	25	6	71	100	210	100
35	24	64	620	270	0	0	402	165	0
0	2	0	34	0	2	0	2	47	0
0	2	0	67	6	1	0	0	74	0
0	1	0	48	10	0	5	2	94	0
0	3	0	70	15	2	6	0	100	0
0	2	0	95	43	3	22	101	162	0
15	8	0	143	7	6	13	10	153	0
0	4	0	78	11	0	0	0	73	0
0	0	0	5	0	0	0	0	0	0
0	4	0	60	4	0	2	2	71	0
0	0	0	0	0	0	0	0	0	0
0	4	0	125	37	10	10	7	120	0

SUNDAY SCHOOL INFORMATION

ASSOCIATION
CALDWELL BAPT ASSN

STATE
North Carolina

11-Total SS Enrollment
a-Preschool Birth
b-Children 6-11
c-Youth 12-17
d-Adults 18-24
e-Adults 25-34
f-Adults 35-54
g-Adults 55 & Up
h-Special Education

Church	11	11a	11b	11c	11d	11e	11f	11g	11h
Poovey's Grove	75	4	6	3	4	9	15	10	0
Providence	92	11	6	10	3	11	20	10	0
Rhodhiss First	125	4	21	15	10	12	25	29	0
Rocky Springs	125	10	20	20	10	0	40	15	0
Rufus	33	1	3	1	3	5	6	14	0
Setzer Creek	171	11	33	17	32	14	30	30	0
Sunrise	0	0	0	0	0	0	0	0	0
Temple Hill	238	25	24	3	15	35	74	51	0
Union	149	20	20	16	0	22	13	51	0
Union Grove	179	6	18	24	4	14	34	65	0
West Lenoir	380	39	31	35	6	28	147	86	0
Whitnel First	287	26	25	23	16	50	58	52	20
Yadkin	379	68	42	39	40	37	89	39	0
Yadkin Valley	76	4	10	7	10	8	6	27	0
Zack's Fork	141	8	22	47	0	13	21	25	0
TOTALS	5670	1300	1721	1605	1116	2230	3157	3376	87

For 1995-96 Associational Year

i-Homebound
j-General Officers
k-Other Bible Study
12-SS Average Weekly Attendance
13-New SS Members
14-SS College Students
15-SS Single Adults
16-SS Not Church Members
17-Vacation Bible School
18-Backyard Bible Clubs

11i	11j	11k	12	13	14	15	16	17	18
12	2	10	75	3	0	4	6	100	0
0	1	20	42	2	1	0	0	0	0
0	28	0	87	9	2	4	10	98	0
0	10	0	90	15	2	5	0	182	0
0	0	0	16	1	1	0	0	0	0
0	4	0	84	7	0	6	8	157	0
0	0	0	0	0	0	0	0	0	0
6	5	0	176	44	8	12	22	130	0
0	7	0	83	15	0	0	20	148	0
8	6	0	117	10	0	4	0	150	2
0	8	0	260	17	5	6	0	0	0
10	7	0	184	25	0	11	0	180	0
20	5	0	196	12	41	41	51	150	0
0	4	0	50	10	2	0	0	45	0
0	5	0	98	0	2	0	0	167	0
304	331	131	7717	1041	349	573	1365	6399	163

DISCIPLESHIP TRAINING INFORMATION

ASSOCIATION
CALDWELL BAPT ASSN

STATE
North Carolina

19-TOTAL ONGOING DISCIPLESHIP TRAINING
a-Ongoing Preschool B-5
b-Ongoing Children 6-11
c-Ongoing Youth 12-17
d-Ongoing Adults 18 & Up
e-General Officers

Church	19	19a	19b	19c	19d	19e
Baton	67	5	4	14	41	3
Bethany	0	0	0	0	0	0
Blairs Fork	0	0	0	0	0	0
Blue Ridge	0	0	0	0	0	0
Buffalo Cove	0	0	0	0	0	0
Cajah's Mountain	0	0	0	0	0	0
Calvary	0	0	0	0	0	0
Cedar Rock	0	0	0	0	0	0
Center Grove	27	5	6	6	8	2
Central	0	0	0	0	0	0
Clark's Chapel	66	6	9	9	40	2
Clearview	87	10	25	25	23	4
Clover	108	19	20	18	48	3
College Avenue	175	12	10	13	133	7
Concord	101	0	34	27	37	3
Conway's Chapel	0	0	0	0	0	0
Crest View	55	5	12	20	18	0
Dry Ponds	70	8	12	8	36	6
Dudley Shoals	151	22	23	21	80	5
Edgemont	0	0	0	0	0	0
Emmanuel Hispanic Mi	25	0	0	0	25	0
Fellowship	0	0	0	0	0	0
Fleming's Chapel	0	0	0	0	0	0
Friendship	106	14	12	20	57	3
Gethsemane	0	0	0	0	0	0
Globe	0	0	0	0	0	0
Grandin	0	0	0	0	0	0
Grandview Park	6	0	4	0	0	2
Granite Falls First	25	0	10	10	5	0
Green Rock	0	0	0	0	0	0
Green Valley	0	0	0	0	0	0

For 1995-96 Associational Year

20-TOTAL SHORT-TERM DISCIPLESHIP TRAINING
a-Short-Term Preschool
b-Short-Term Children
c-Short-Term Youth
d-Short-Term Adults
19+20-TOTAL DT ENROLLMENT/PARTICIPATION
21-TeamKid Clubs

20	20a	20b	20c	20d	19+20	21
16	0	2	2	12	83	0
0	0	0	0	0	0	0
0	0	0	0	0	0	0
0	0	0	0	0	0	0
0	0	0	0	0	0	0
0	0	0	0	0	0	0
0	0	0	0	0	0	0
0	0	0	0	0	0	0
52	0	8	12	32	79	0
0	0	0	0	0	0	0
0	0	0	0	0	66	0
0	0	0	0	0	87	0
45	0	9	0	36	153	0
168	12	10	13	133	343	0
0	0	0	0	0	101	0
0	0	0	0	0	0	0
15	0	0	0	15	70	0
0	0	0	0	0	70	0
74	6	10	18	40	225	0
0	0	0	0	0	0	0
0	0	0	0	0	25	0
0	0	0	0	0	0	0
0	0	0	0	0	0	0
8	0	0	0	8	114	0
0	0	0	0	0	0	0
0	0	0	0	0	0	0
0	0	0	0	0	0	0
4	0	4	0	0	10	0
0	0	0	0	0	25	0
0	0	0	0	0	0	0
0	0	0	0	0	0	0

DISCIPLESHIP TRAINING INFORMATION

ASSOCIATION
CALDWELL BAPT ASSN

STATE
North Carolina

19-TOTAL ONGOING DISCIPLESHIP TRAINING
a-Ongoing Preschool B-5
b-Ongoing Children 6-11
c-Ongoing Youth 12-17
d-Ongoing Adults 18 & Up
e-General Officers

Church	19	19a	19b	19c	19d	19e
Harris Chapel	51	3	11	10	22	5
Harrisburg	0	0	0	0	0	0
Hartland	81	10	11	17	40	3
Hibriten	0	0	0	0	0	0
Hudson First	100	19	14	35	27	5
Indian Hills	0	0	0	0	0	0
John's River	0	0	0	0	0	0
King's Creek	81	16	31	12	19	3
Lakeview	19	0	4	0	12	3
Lenoir First	0	0	0	0	0	0
Liberty	0	0	0	0	0	0
Livingston Memorial	0	0	0	0	0	0
Lower Creek	17	0	0	15	0	2
Meadowbrook	135	4	12	16	100	3
Miller Hill	60	8	8	7	34	3
Mount Carmel	0	0	0	0	0	0
Mount Zion	81	8	19	22	28	4
Mountain Grove	235	15	25	85	108	2
Mountain View	0	0	0	0	0	0
Mulberry	0	0	0	0	0	0
Mulvale	0	0	0	0	0	0
Nelson's Chapel	0	0	0	0	0	0
New Life	83	6	40	12	22	3
North Catawba	83	9	14	13	43	4
Oak Grove	28	2	6	10	7	3
Open Door	0	0	0	0	0	0
Piney Grove	0	0	0	0	0	0
Pisgah	0	0	0	0	0	0
Poovey's Chapel	0	0	0	0	0	0
Poovey's Grove	17	0	0	0	16	1
Providence	0	0	0	0	0	0

For 1995-96 Associational Year

20-TOTAL SHORT-TERM DISCIPLESHIP TRAINING
a-Short-Term Preschool
b-Short-Term Children
c-Short-Term Youth
d-Short-Term Adults
19+20-TOTAL DT ENROLLMENT/PARTICIPATION
21-TeamKid Clubs

20	20a	20b	20c	20d	19+20	21
0	0	0	0	0	51	0
0	0	0	0	0	0	0
0	0	0	0	0	81	0
0	0	0	0	0	0	0
47	0	0	0	47	147	0
0	0	0	0	0	0	0
0	0	0	0	0	0	0
0	0	0	0	0	81	0
0	0	0	0	0	19	0
0	0	0	0	0	0	0
0	0	0	0	0	0	0
0	0	0	0	0	0	0
49	0	0	0	49	66	0
0	0	0	0	0	135	0
0	0	0	0	0	60	0
0	0	0	0	0	0	0
207	0	9	91	107	288	0
0	0	0	0	0	235	0
0	0	0	0	0	0	0
0	0	0	0	0	0	0
0	0	0	0	0	0	0
0	0	0	0	0	0	0
27	0	0	0	27	110	0
0	0	0	0	0	83	0
0	0	0	0	0	28	0
0	0	0	0	0	0	0
0	0	0	0	0	0	0
0	0	0	0	0	0	0
0	0	0	0	0	0	0
0	0	0	0	0	17	0
0	0	0	0	0	0	0

DISCIPLESHIP TRAINING INFORMATION

ASSOCIATION
CALDWELL BAPT ASSN

STATE
North Carolina

19-TOTAL ONGOING DISCIPLESHIP TRAINING
a-Ongoing Preschool B-5
b-Ongoing Children 6-11
c-Ongoing Youth 12-17
d-Ongoing Adults 18 & Up
e-General Officers

Church	19	19a	19b	19c	19d	19e
Rhodhiss First	35	2	6	10	14	3
Rocky Springs	0	0	0	0	0	0
Rufus	0	0	0	0	0	0
Setzer Creek	57	5	8	0	41	3
Sunrise	0	0	0	0	0	0
Temple Hill	0	0	0	0	0	0
Union	48	2	13	3	28	2
Union Grove	46	3	7	13	21	2
West Lenoir	0	0	0	0	0	0
Whitnel First	53	12	12	10	15	4
Yadkin	11	0	0	10	0	1
Yadkin Valley	0	0	0	0	0	0
Zack's Fork	0	0	0	0	0	0
TOTALS	2390	230	422	491	1148	99

For 1995-96 Associational Year

20-TOTAL SHORT-TERM DISCIPLESHIP TRAINING
a-Short-Term Preschool
b-Short-Term Children
c-Short-Term Youth
d-Short-Term Adults
19+20-TOTAL DT ENROLLMENT/PARTICIPATION
21-TeamKid Clubs

20	20a	20b	20c	20d	19+20	21
9	0	3	6	0	44	0
0	0	0	0	0	0	0
0	0	0	0	0	0	0
0	0	0	0	0	57	0
0	0	0	0	0	0	0
0	0	0	0	0	0	0
0	0	0	0	0	48	0
15	0	15	0	0	61	1
0	0	0	0	0	0	0
0	0	0	0	0	53	0
11	0	0	10	1	22	0
0	0	0	0	0	0	0
0	0	0	0	0	0	0
747	18	70	152	507	3137	1

MUSIC MINISTRY INFORMATION

ASSOCIATION
CALDWELL BAPT ASSN

STATE
North Carolina

22-TOTAL MUSIC MINISTRY ENROLLMENT
a-Preschool 3 Years
b-Preschool 4-5 Years
c-Children 6-8 Years
d-Children 9-11 Years
e-Youth 12-17 Years

Church	22	22a	22b	22c	22d	22e
Baton	77	0	1	4	12	15
Bethany	0	0	0	0	0	0
Blairs Fork	0	0	0	0	0	0
Blue Ridge	0	0	0	0	0	0
Buffalo Cove	15	0	0	0	0	0
Cajah's Mountain	0	0	0	0	0	0
Calvary	57	3	4	2	3	10
Cedar Rock	38	0	0	0	0	3
Center Grove	45	3	6	6	6	0
Central	52	0	0	0	0	0
Clark's Chapel	29	0	0	0	0	2
Clearview	60	0	2	4	12	10
Clover	115	3	4	15	8	10
College Avenue	81	0	5	8	8	0
Concord	170	2	5	9	14	41
Conway's Chapel	20	0	0	0	0	0
Crest View	103	5	0	10	7	16
Dry Ponds	105	0	10	10	15	30
Dudley Shoals	49	0	0	0	0	0
Edgemont	0	0	0	0	0	0
Emmanuel Hispanic Mi	6	0	0	0	0	0
Fellowship	0	0	0	0	0	0
Fleming's Chapel	63	3	6	8	8	9
Friendship	73	0	10	5	8	20
Gethsemane	3	0	0	0	0	0
Globe	0	0	0	0	0	0
Grandin	4	0	0	0	0	0
Grandview Park	31	0	0	2	5	0
Granite Falls First	97	8	6	7	7	30
Green Rock	0	0	0	0	0	0
Green Valley	30	1	2	3	2	6
Harris Chapel	86	2	2	6	7	6

For 1995-96 Associational Year

f-Adult Choir 18 & Up
g-Separate Senior Adult Choir
h-Handbells
i-Vocal Ensembles
j-Instrumental Ensembles

22f	22g	22h	22i	22j
33	0	0	12	0
0	0	0	0	0
0	0	0	0	0
0	0	0	0	0
15	0	0	0	0
0	0	0	0	0
35	0	0	0	0
26	0	0	6	3
24	0	0	0	0
0	0	0	6	46
27	0	0	0	0
20	3	0	6	3
30	35	0	10	0
34	26	0	0	0
69	0	0	12	18
15	0	0	5	0
28	26	0	11	0
40	0	0	0	0
49	0	0	0	0
0	0	0	0	0
6	0	0	0	0
0	0	0	0	0
29	0	0	0	0
30	0	0	0	0
0	0	0	2	1
0	0	0	0	0
4	0	0	0	0
18	0	0	6	0
25	0	9	5	0
0	0	0	0	0
14	2	0	0	0
35	0	0	28	0

MUSIC MINISTRY INFORMATION

ASSOCIATION
CALDWELL BAPT ASSN

STATE
North Carolina

22-TOTAL MUSIC MINISTRY ENROLLMENT
a-Preschool 3 Years
b-Preschool 4-5 Years
c-Children 6-8 Years
d-Children 9-11 Years
e-Youth 12-17 Years

Church	22	22a	22b	22c	22d	22e
Harrisburg	25	0	0	0	0	2
Hartland	49	0	0	0	3	4
Hibriten	0	0	0	0	0	0
Hudson First	152	0	24	25	12	32
Indian Hills	45	0	0	0	0	0
John's River	0	0	0	0	0	0
King's Creek	119	2	11	13	14	14
Lakeview	24	0	0	0	0	0
Lenoir First	84	0	6	10	12	18
Liberty	0	0	0	0	0	0
Livingston Memorial	30	0	0	0	0	0
Lower Creek	113	0	12	12	16	12
Meadowbrook	70	10	7	8	9	0
Miller Hill	30	0	0	0	0	0
Mount Carmel	19	0	0	0	3	2
Mount Zion	156	0	20	28	28	20
Mountain Grove	333	7	0	20	25	35
Mountain View	15	0	0	0	0	0
Mulberry	39	3	2	7	4	2
Mulvale	24	0	0	0	0	4
Nelson's Chapel	65	4	2	5	3	5
New Life	51	0	0	6	7	0
North Catawba	103	4	4	5	6	0
Oak Grove	27	0	0	0	0	0
Open Door	2	0	0	0	0	0
Piney Grove	43	4	2	4	4	3
Pisgah	0	0	0	0	0	0
Poovey's Chapel	92	0	6	5	6	8
Poovey's Grove	18	0	0	0	0	0
Providence	20	0	0	0	0	1
Rhodhiss First	58	0	0	0	10	15
Rocky Springs	50	1	2	10	10	13

For 1995-96 Associational Year

f-Adult Choir 18 & Up
g-Separate Senior Adult Choir
h-Handbells
i-Vocal Ensembles
j-Instrumental Ensembles

22f	22g	22h	22i	22j
23	0	0	0	0
29	0	0	7	6
0	0	0	0	0
43	0	0	16	0
34	0	0	8	3
0	0	0	0	0
32	13	0	8	12
20	0	0	4	0
38	0	0	0	0
0	0	0	0	0
25	0	0	5	0
51	10	0	0	0
36	0	0	0	0
30	0	0	0	0
14	0	0	0	0
35	0	11	9	5
200	0	0	30	16
15	0	0	0	0
12	0	0	5	4
20	0	0	0	0
35	0	0	7	4
27	0	0	7	4
50	0	17	8	9
27	0	0	0	0
0	0	0	2	0
26	0	0	0	0
0	0	0	0	0
43	0	0	24	0
18	0	0	0	0
17	0	0	0	2
23	0	0	10	0
0	0	0	10	4

MUSIC MINISTRY INFORMATION

ASSOCIATION
CALDWELL BAPT ASSN

STATE
North Carolina

22-TOTAL MUSIC MINISTRY ENROLLMENT
a-Preschool 3 Years
b-Preschool 4-5 Years
c-Children 6-8 Years
d-Children 9-11 Years
e-Youth 12-17 Years

Church	22	22a	22b	22c	22d	22e
Rufus	5	0	0	0	0	1
Setzer Creek	38	0	0	0	1	0
Sunrise	0	0	0	0	0	0
Temple Hill	109	0	0	0	0	0
Union	26	0	0	0	0	0
Union Grove	82	0	5	5	13	9
West Lenoir	123	0	0	20	0	10
Whitnel First	40	0	0	0	0	0
Yadkin	101	0	0	20	16	15
Yadkin Valley	25	0	0	0	0	0
Zack's Fork	69	0	5	4	6	11
TOTALS	3883	65	171	306	330	444

For 1995-96 Associational Year

f-Adult Choir 18 & Up
g-Separate Senior Adult Choir
h-Handbells
i-Vocal Ensembles
j-Instrumental Ensembles

22f	22g	22h	22i	22j
4	0	0	0	0
32	0	0	3	2
0	0	0	0	0
79	0	0	24	6
18	0	0	6	2
30	0	0	16	4
75	0	0	18	0
40	0	0	0	0
29	0	12	9	0
25	0	0	0	0
43	0	0	0	0
1904	115	49	345	154

WOMAN'S MISSIONARY UNION AND BROTHERHOOD INFORMATION

ASSOCIATION
CALDWELL BAPT ASSN

STATE
North Carolina

23-TOTAL WMU ENROLLMENT
a-Mission Friends
b-Girls in Action 6-11 Years
c-Acteens 12-17 Years
d-Women on Mission
e-WMU Leadership Team
f-Children in Action
g-Youth on Mission
h-Adults on Mission

Church	23	23a	23b	23c	23d	23e	23f	23g	23h
Baton	59	5	9	10	34	1	0	0	0
Bethany	0	0	0	0	0	0	0	0	0
Blairs Fork	0	0	0	0	0	0	0	0	0
Blue Ridge	0	0	0	0	0	0	0	0	0
Buffalo Cove	0	0	0	0	0	0	0	0	0
Cajah's Mountain	0	0	0	0	0	0	0	0	0
Calvary	0	0	0	0	0	0	0	0	0
Cedar Rock	0	0	0	0	0	0	0	0	0
Center Grove	64	8	6	5	38	7	0	0	0
Central	57	0	12	6	30	9	0	0	0
Clark's Chapel	30	5	5	3	16	1	0	0	0
Clearview	0	0	0	0	0	0	0	0	0
Clover	141	29	19	20	65	8	0	0	0
College Avenue	112	5	8	0	82	4	0	13	0
Concord	46	0	0	0	45	1	0	0	0
Conway's Chapel	0	0	0	0	0	0	0	0	0
Crest View	77	6	9	7	32	7	16	0	0
Dry Ponds	82	10	12	20	40	0	0	0	0
Dudley Shoals	141	30	20	20	60	11	0	0	0
Edgemont	0	0	0	0	0	0	0	0	0
Emmanuel Hispanic Mi	0	0	0	0	0	0	0	0	0
Fellowship	64	25	12	0	20	7	0	0	0
Fleming's Chapel	58	12	12	7	21	6	0	0	0
Friendship	130	24	20	10	55	21	0	0	0
Gethsemane	7	0	0	0	6	1	0	0	0
Globe	0	0	0	0	0	0	0	0	0
Grandin	0	0	0	0	0	0	0	0	0
Grandview Park	19	5	4	0	10	0	0	0	0

For 1995-96 Associational Year

24-TOTAL BROTHERHOOD ENROLLMENT
a-Ages 6-8
b-Ages 9-11
c-Ages 12-17
d-Ages 18 & Up
25-EZRA Enrollment
26-World Changers
27-Mission Projects
28-Mission Action Groups
24+26+27+28 Total Brotherhood Enrollment/Participation

24	24a	24b	24c	24d	25	26	27	28	TOTAL ENR/PART
29	5	6	3	15	0	0	0	0	29
0	0	0	0	0	0	0	0	0	0
0	0	0	0	0	0	0	0	0	0
0	0	0	0	0	0	0	0	0	0
0	0	0	0	0	0	0	0	0	0
0	0	0	0	0	0	0	0	0	0
0	0	0	0	0	0	0	0	0	0
0	0	0	0	0	0	0	0	0	0
19	3	3	3	10	0	0	0	0	19
40	5	0	15	20	0	15	15	0	70
0	0	0	0	0	0	0	0	0	0
0	0	0	0	0	0	0	0	0	0
47	7	9	16	15	0	0	15	8	70
55	5	6	0	44	0	0	0	0	55
25	0	0	0	25	0	0	0	0	25
0	0	0	0	0	0	0	0	0	0
25	0	0	0	25	0	0	0	0	25
22	6	6	10	0	0	0	10	3	35
71	16	13	25	17	0	0	0	0	71
0	0	0	0	0	0	0	0	0	0
0	0	0	0	0	0	0	0	0	0
34	6	8	0	20	0	0	24	12	70
0	0	0	0	0	0	0	0	0	0
41	7	8	11	15	0	0	10	72	123
0	0	0	0	0	0	0	0	0	0
0	0	0	0	0	0	0	0	0	0
0	0	0	0	0	0	0	0	0	0
10	0	0	0	10	0	0	0	0	10

WOMAN'S MISSIONARY UNION AND BROTHERHOOD INFORMATION

ASSOCIATION
CALDWELL BAPT ASSN

STATE
North Carolina

23-TOTAL WMU ENROLLMENT
a-Mission Friends
b-Girls in Action 6-11 Years
c-Acteens 12-17 Years
d-Women on Mission
e-WMU Leadership Team
f-Children in Action
g-Youth on Mission
h-Adults on Mission

Church	23	23a	23b	23c	23d	23e	23f	23g	23h
Granite Falls First	56	20	10	8	10	8	0	0	0
Green Rock	0	0	0	0	0	0	0	0	0
Green Valley	0	0	0	0	0	0	0	0	0
Harris Chapel	59	10	16	0	32	1	0	0	0
Harrisburg	26	4	14	0	0	0	0	0	8
Hartland	74	8	10	9	29	9	9	0	0
Hibriten	0	0	0	0	0	0	0	0	0
Hudson First	166	14	14	15	100	23	0	0	0
Indian Hills	17	0	0	0	17	0	0	0	0
John's River	0	0	0	0	0	0	0	0	0
King's Creek	77	10	22	0	40	5	0	0	0
Lakeview	26	4	5	0	13	4	0	0	0
Lenoir First	61	0	0	0	61	0	0	0	0
Liberty	0	0	0	0	0	0	0	0	0
Livingston Memorial	9	0	0	0	7	2	0	0	0
Lower Creek	97	20	20	0	39	8	0	10	0
Meadowbrook	85	17	4	4	30	8	19	3	0
Miller Hill	53	9	0	0	28	7	5	4	0
Mount Carmel	36	7	5	3	16	5	0	0	0
Mount Zion	144	26	39	14	54	11	0	0	0
Mountain Grove	50	20	30	0	0	0	0	0	0
Mountain View	14	0	4	0	9	1	0	0	0
Mulberry	0	0	0	0	0	0	0	0	0
Mulvale	0	0	0	0	0	0	0	0	0
Nelson's Chapel	13	0	0	0	12	1	0	0	0
New Life	51	12	18	13	0	8	0	0	0
North Catawba	73	10	11	6	31	15	0	0	0
Oak Grove	41	4	6	6	16	9	0	0	0

For 1995-96 Associational Year

24-TOTAL BROTHERHOOD ENROLLMENT
a-Ages 6-8
b-Ages 9-11
c-Ages 12-17
d-Ages 18 & Up
25-EZRA Enrollment
26-World Changers
27-Mission Projects
28-Mission Action Groups
24+26+27+28 Total Brotherhood Enrollment/Participation

24	24a	24b	24c	24d	25	26	27	28	TOTAL ENR/PART
45	5	10	10	20	0	0	0	0	45
0	0	0	0	0	0	0	0	0	0
0	0	0	0	0	0	0	0	0	0
46	11	10	0	25	0	0	0	0	46
8	6	0	0	2	0	0	0	0	8
17	0	0	7	10	0	0	20	20	57
0	0	0	0	0	0	0	0	0	0
49	8	5	11	25	0	0	0	0	49
14	0	0	0	14	0	0	0	0	14
0	0	0	0	0	0	0	0	0	0
35	3	4	4	24	0	0	15	18	68
36	6	6	14	10	0	0	0	0	36
35	0	0	0	35	0	0	25	0	60
0	0	0	0	0	0	0	0	0	0
0	0	0	0	0	0	0	0	0	0
31	8	6	0	17	0	0	0	0	31
25	8	3	0	14	11	0	6	6	37
19	0	0	0	19	0	0	28	11	58
10	0	1	1	8	0	0	0	2	12
52	7	10	10	25	0	0	31	14	97
110	15	17	8	70	0	0	40	70	220
9	0	0	4	5	0	0	0	0	9
0	0	0	0	0	0	0	0	0	0
0	0	0	0	0	0	0	0	0	0
0	0	0	0	0	0	0	0	0	0
42	3	14	19	6	0	0	20	30	92
31	6	6	11	8	0	0	0	3	34
23	4	3	12	4	0	0	0	0	23

WOMAN'S MISSIONARY UNION AND BROTHERHOOD INFORMATION

ASSOCIATION
CALDWELL BAPT ASSN

STATE
North Carolina

23-TOTAL WMU ENROLLMENT
a-Mission Friends
b-Girls in Action 6-11 Years
c-Acteens 12-17 Years
d-Women on Mission
e-WMU Leadership Team
f-Children in Action
g-Youth on Mission
h-Adults on Mission

Church	23	23a	23b	23c	23d	23e	23f	23g	23h
Open Door	0	0	0	0	0	0	0	0	0
Piney Grove	29	0	8	6	11	4	0	0	0
Pisgah	0	0	0	0	0	0	0	0	0
Poovey's Chapel	52	8	10	5	26	3	0	0	0
Poovey's Grove	13	0	0	0	11	2	0	0	0
Providence	0	0	0	0	0	0	0	0	0
Rhodhiss First	28	3	7	6	9	3	0	0	0
Rocky Springs	0	0	0	0	0	0	0	0	0
Rufus	0	0	0	0	0	0	0	0	0
Setzer Creek	39	9	4	0	25	1	0	0	0
Sunrise	0	0	0	0	0	0	0	0	0
Temple Hill	52	24	6	8	0	2	12	0	0
Union	60	8	13	6	26	7	0	0	0
Union Grove	62	6	12	13	25	6	0	0	0
West Lenoir	0	0	0	0	0	0	0	0	0
Whitnel First	44	9	10	10	10	5	0	0	0
Yadkin	102	6	17	9	63	7	0	0	0
Yadkin Valley	0	0	0	0	0	0	0	0	0
Zack's Fork	33	0	7	8	14	4	0	0	0
TOTALS	2829	432	470	257	1318	253	61	30	8

For 1995-96 Associational Year

24-TOTAL BROTHERHOOD ENROLLMENT
a-Ages 6-8
b-Ages 9-11
c-Ages 12-17
d-Ages 18 & Up
25-EZRA Enrollment
26-World Changers
27-Mission Projects
28-Mission Action Groups
24+26+27+28 Total Brotherhood Enrollment/Participation

24	24a	24b	24c	24d	25	26	27	28	TOTAL ENR/PART
0	0	0	0	0	0	0	0	0	0
0	0	0	0	0	0	0	0	0	0
0	0	0	0	0	0	0	0	0	0
20	0	3	2	15	0	0	0	0	20
0	0	0	0	0	0	0	0	0	0
0	0	0	0	0	0	0	0	0	0
0	0	0	0	0	0	0	0	0	0
0	0	0	0	0	0	0	0	0	0
0	0	0	0	0	0	0	0	0	0
10	0	0	0	10	0	0	0	0	10
0	0	0	0	0	0	0	0	0	0
27	3	2	5	17	0	0	30	0	57
40	6	12	10	12	0	0	0	0	40
47	6	10	11	20	0	0	7	0	54
0	0	0	0	0	0	0	0	0	0
24	4	4	0	16	0	0	1	0	25
60	16	7	0	37	0	0	37	4	101
0	0	0	0	0	0	0	0	0	0
23	0	5	6	12	0	0	0	0	23
1306	185	197	228	696	11	15	334	273	1928

FINANCIAL INFORMATION

ASSOCIATION
CALDWELL BAPT ASSN

STATE
North Carolina

31-Total Receipts
32-Undesignated Gifts
33-Designated Gifts
34-Total Local Expenditures
35-New Construction

Church	31	32	33	34	35
Baton	124007	80159	43848	63331	0
Bethany	17750	1020	900	21268	0
Blairs Fork	0	0	0	0	0
Blue Ridge	0	0	0	0	0
Buffalo Cove	27627	23448	4179	26146	0
Cajah's Mountain	0	0	0	0	0
Calvary	164589	158319	6270	111837	0
Cedar Rock	54492	52412	2080	39124	0
Center Grove	157648	134598	23186	162551	0
Central	278551	215504	63046	238383	0
Clark's Chapel	115486	109087	6399	72896	0
Clearview	0	0	0	0	0
Clover	242878	166440	76438	144549	45164
College Avenue	326790	293229	33561	321876	0
Concord	347792	263730	84061	231950	0
Conway's Chapel	19714	14606	5108	21806	0
Crest View	127703	90296	37407	90377	0
Dry Ponds	245894	170343	32205	123377	0
Dudley Shoals	502595	358733	143862	361107	0
Edgemont	0	0	0	0	0
Emmanuel Hispanic Mi	20649	10314	10335	10155	0
Fellowship	361846	202668	36945	877991	692347
Fleming's Chapel	175480	155130	20350	137636	0
Friendship	211743	187961	23782	187855	0
Gethsemane	31827	28582	3245	20100	0
Globe	0	0	0	0	0
Grandin	15037	15037	0	15081	0
Grandview Park	37000	35586	1414	36000	0
Granite Falls First	379281	281417	97864	711438	545481
Green Rock	0	0	0	0	0
Green Valley	30458	27574	2934	18774	0
Harris Chapel	249362	224410	24952	251065	0
Harrisburg	69235	54889	12030	54809	0
Hartland	188650	143572	37581	112028	0

For 1995-96 Associational Year

36-Church Literature
44-Value-Church Property
45-Money Borrowed
46-Church Debt

36	44	45	46
4230	1226897	0	0
276	54500	0	0
0	0	0	0
0	0	0	0
1475	235000	0	0
0	0	0	0
3522	1250000	0	0
1289	373000	0	5000
7761	563625	0	49257
8052	2500000	0	0
3370	510000	0	0
0	0	0	0
5951	2000000	0	265322
10230	2000000	0	0
5802	1285000	0	46203
193	110000	0	0
2895	772150	45000	44000
7072	1000000	0	32655
14806	1410000	0	48961
0	0	0	0
440	0	0	0
6456	1400000	27000	618480
6958	1731635	0	0
8694	1292220	0	96066
678	0	0	0
0	0	0	0
190	70000	0	0
2265	300000	0	0
7000	2235000	150000	204187
0	0	0	0
896	75000	0	0
4925	2370000	0	0
1129	0	0	0
5925	715000	0	0

FINANCIAL INFORMATION

ASSOCIATION
CALDWELL BAPT ASSN

STATE
North Carolina

31-Total Receipts
32-Undesignated Gifts
33-Designated Gifts
34-Total Local Expenditures
35-New Construction

Church	31	32	33	34	35
Hibriten	0	0	0	0	0
Hudson First	463924	418447	45477	41322	0
Indian Hills	42684	32162	4268	27893	7000
John's River	0	0	0	0	0
King's Creek	359448	138376	218584	174321	0
Lakeview	77765	67271	10494	61723	0
Lenoir First	603307	476534	103464	535213	0
Liberty	0	0	0	0	0
Livingston Memorial	40028	35815	4213	56902	35547
Lower Creek	645135	397325	247810	385061	112152
Meadowbrook	139570	88466	51104	137214	0
Miller Hill	113722	108376	5346	54668	0
Mount Carmel	21081	2047	19168	9400	4057
Mount Zion	527147	414797	112350	226920	0
Mountain Grove	565000	0	0	520000	0
Mountain View	28280	27185	1095	25874	0
Mulberry	85493	78435	7059	73969	0
Mulvale	94977	89573	5404	146362	30600
Nelson's Chapel	80244	72664	7580	57388	0
New Life	170780	139028	31752	119544	19962
North Catawba	166193	4827	7366	148306	0
Oak Grove	106723	102905	3818	94579	0
Open Door	10516	0	0	4781	0
Piney Grove	60823	48874	11604	39588	0
Pisgah	0	0	0	0	0
Poovey's Chapel	161763	120741	41023	130362	0
Poovey's Grove	92894	86579	15116	67508	0
Providence	60108	56178	6887	30659	0
Rhodhiss First	0	0	0	0	0
Rocky Springs	74986	68986	6000	56623	0
Rufus	11700	4700	7000	11400	0
Setzer Creek	131786	118805	12981	75180	0
Sunrise	156979	8840	148139	96315	0
Temple Hill	214615	190544	23946	108511	0

For 1995-96 Associational Year

36-Church Literature
44-Value-Church Property
45-Money Borrowed
46-Church Debt

36	44	45	46
0	0	0	0
10704	2650000	0	15000
1186	148	0	0
0	0	0	0
7673	1085000	0	0
2672	300000	0	0
6000	3386500	0	0
0	0	0	0
668	322000	25000	23542
12508	2700000	160000	53000
4709	1600000	0	222000
4800	685000	0	0
1846	125000	0	0
13217	2003000	0	0
13000	-0	0	0
1077	100000	0	0
1395	300000	0	0
1644	537985	25000	25000
4239	440000	0	0
1230	724344	0	145674
8696	1338000	48904	43523
5554	840000	0	55673
152	0	0	0
2421	600000	0	47621
0	0	0	0
4859	936100	0	115597
3019	700000	0	0
1340	0	0	0
0	0	0	0
2625	150000	0	0
218	75000	0	0
5323	855000	0	39400
2114	475000	0	0
4830	232000	0	72000

FINANCIAL INFORMATION

ASSOCIATION
CALDWELL BAPT ASSN

STATE
North Carolina

31-Total Receipts
32-Undesignated Gifts
33-Designated Gifts
34-Total Local Expenditures
35-New Construction

Church	31	32	33	34	35
Union	126761	112834	13927	89140	0
Union Grove	145950	125000	20950	98352	0
West Lenoir	446102	394873	42873	233748	0
Whitnel First	222354	182612	39742	91390	0
Yadkin	260197	178957	84911	263868	0
Yadkin Valley	48636	48382	254	28035	0
Zack's Fork	114565	110072	4493	55989	0
TOTALS	11196320	8050274	2200180	8841618	1492310

For 1995-96 Associational Year

36-Church Literature
44-Value-Church Property
45-Money Borrowed
46-Church Debt

36	44	45	46
6673	825000	0	0
4900	1100000	0	0
4526	0	0	0
6397	860000	0	0
9899	1200000	0	73500
1233	250000	0	0
4004	0	0	0
289831	52874104	480904	2341661

MISSION EXPENDITURES

ASSOCIATION
CALDWELL BAPT ASSN

STATE
North Carolina

37-TOTAL SBC Mission Expenditures
38-Cooperative Program
39-Associational Missions
40-State Missions
41-Annie Armstrong Easter Offering

Church	37	38	39	40	41
Baton	30590	12860	2677	1452	4276
Bethany	4205	0	0	0	0
Blairs Fork	0	0	0	0	0
Blue Ridge	0	0	0	0	0
Buffalo Cove	5406	2008	817	382	720
Cajah's Mountain	0	0	0	0	0
Calvary	14376	420	1000	980	1600
Cedar Rock	8442	4828	2092	0	518
Center Grove	15887	13832	1826	0	1617
Central	29115	14934	6400	0	3045
Clark's Chapel	21298	10814	6488	285	1009
Clearview	0	0	0	0	0
Clover	60953	41021	3830	1578	3612
College Avenue	44544	28500	4200	1714	1918
Concord	40398	24338	8518	0	915
Conway's Chapel	150	0	0	0	0
Crest View	18958	10800	4300	130	1058
Dry Ponds	29380	17389	6254	0	1254
Dudley Shoals	133679	89683	18833	933	3296
Edgemont	0	0	0	0	0
Emmanuel Hispanic Mi	0	0	0	0	0
Fellowship	29392	7200	3300	250	3594
Fleming's Chapel	25692	10000	2950	0	2942
Friendship	30329	18540	3708	1393	1423
Gethsemane	3536	857	841	350	662
Globe	0	0	0	0	0
Grandin	475	150	100	37	75
Grandview Park	2458	220	205	252	238
Granite Falls First	41029	27000	2000	1291	2375
Green Rock	0	0	0	0	0
Green Valley	100	0	0	0	100
Harris Chapel	25641	1122	561	0	1939
Harrisburg	4587	1700	833	179	605

For 1995-96 Associational Year

42-Lottie Moon Christmas Offering
43-Other Mission Expenditures

42	43
11594	2913
300	842
0	0
0	0
1479	3049
0	0
2200	7900
1004	1000
4460	1164
4736	2818
2150	210
0	0
4266	1104
7176	3700
6625	7547
50	0
2670	1150
2403	1750
7569	7809
0	0
0	0
12750	6459
10000	6984
4839	5634
826	1904
0	0
75	600
1175	540
8363	0
0	0
0	425
5138	4758
1270	5400

MISSION EXPENDITURES

ASSOCIATION
CALDWELL BAPT ASSN

STATE
North Carolina

37-TOTAL SBC Mission Expenditures
38-Cooperative Program
39-Associational Missions
40-State Missions
41-Annie Armstrong Easter Offering

Church	37	38	39	40	41
Hartland	35342	23825	6495	414	793
Hibriten	0	0	0	0	0
Hudson First	58694	21487	8000	1458	3755
Indian Hills	5214	2800	720	318	420
John's River	0	0	0	0	0
King's Creek	29798	16490	4000	519	1550
Lakeview	14915	7463	2691	125	1247
Lenoir First	76338	39000	7800	1980	2575
Liberty	0	0	0	0	0
Livingston Memorial	3791	2809	687	0	60
Lower Creek	96466	53055	7000	4728	8270
Meadowbrook	15268	8842	2653	115	594
Miller Hill	21144	12000	3600	890	941
Mount Carmel	2741	1979	762	0	300
Mount Zion	95397	55486	14716	1977	4666
Mountain Grove	0	5015	1000	0	2275
Mountain View	3115	457	0	100	414
Mulberry	4730	493	1600	800	0
Mulvale	12016	6000	1800	500	1000
Nelson's Chapel	8477	2400	2400	0	605
New Life	4121	1360	1925	0	149
North Catawba	22393	15362	1447	136	1100
Oak Grove	18526	13258	1200	0	567
Open Door	600	0	300	300	0
Piney Grove	7863	5007	600	50	78
Pisgah	0	0	0	0	0
Poovey's Chapel	20204	11777	1173	497	900
Poovey's Grove	14736	5936	742	0	1574
Providence	3962	600	300	112	100
Rhodhiss First	0	0	0	0	890
Rocky Springs	7020	1506	1391	0	115
Rufus	0	0	0	0	125
Setzer Creek	26431	11100	3300	500	2981

For 1995-96 Associational Year

42-Lottie Moon Christmas Offering
43-Other Mission Expenditures

42	43
1835	600
0	0
21346	2648
1080	0
0	0
5056	2183
3000	1402
3964	45108
0	0
235	3700
23412	5259
3064	2075
3328	1286
300	1425
14789	3763
6622	6657
811	693
1837	7745
1316	0
3072	2500
687	1320
4348	3092
3251	250
0	0
495	100
0	0
3458	2670
5481	1003
1350	1500
1567	0
0	0
170	400
5300	3250

MISSION EXPENDITURES

ASSOCIATION
CALDWELL BAPT ASSN

STATE
North Carolina

37-TOTAL SBC Mission Expenditures
38-Cooperative Program
39-Associational Missions
40-State Missions
41-Annie Armstrong Easter Offering

Church	37	38	39	40	41
Sunrise	19137	15962	1200	0	450
Temple Hill	26864	19098	3820	720	1326
Union	26229	14940	4503	1311	1602
Union Grove	33025	12000	2408	54	6073
West Lenoir	2390	0	2390	0	0
Whitnel First	58500	32882	3926	0	7444
Yadkin	28684	12491	2462	765	2700
Yadkin Valley	861	361	500	0	0
Zack's Fork	4492	754	0	0	691
TOTALS	1430104	772211	181244	29575	97121

For 1995-96 Associational Year

42-Lottie Moon Christmas Offering
43-Other Mission Expenditures

42	43
1975	7725
1900	10080
3873	655
12222	2225
0	65041
14248	2076
8065	2943
360	2000
3047	0
269982	269034

SPECIAL INFORMATION

ASSOCIATION
CALDWELL BAPT ASSN

STATE
North Carolina

47-AM Worship Service Attendance
48-PM Worship Service Attendance
49-Church-Related Vocations
50-Senior Adult Ministry
51-Mission Project Volunteers
52-Support Groups

Church	47	48	49	50	51	52
Baton	93	66	0	0	0	0
Bethany	0	0	0	0	0	0
Blairs Fork	0	0	0	0	0	0
Blue Ridge	0	0	0	0	0	0
Buffalo Cove	45	0	0	0	0	0
Cajah's Mountain	0	0	0	0	0	0
Calvary	175	132	2	0	0	0
Cedar Rock	75	40	0	0	0	0
Center Grove	0	39	1	0	0	0
Central	230	90	0	40	1	0
Clark's Chapel	96	71	0	25	0	0
Clearview	160	65	0	0	0	0
Clover	160	115	0	0	3	0
College Avenue	194	64	0	35	0	0
Concord	290	180	0	0	55	0
Conway's Chapel	24	0	0	0	0	0
Crest View	149	115	0	32	0	3
Dry Ponds	230	70	0	12	0	0
Dudley Shoals	328	121	1	18	0	0
Edgemont	10	0	0	0	0	0
Emmanuel Hispanic Mi	50	25	0	0	0	0
Fellowship	188	73	0	0	0	0
Fleming's Chapel	194	73	0	0	0	0
Friendship	188	112	2	0	18	0
Gethsemane	19	9	0	0	0	0
Globe	0	0	0	0	0	0
Grandin	35	0	0	0	0	0
Grandview Park	96	0	0	2	0	0
Granite Falls First	250	60	1	25	0	0
Green Rock	0	0	0	0	0	0
Green Valley	49	0	0	0	0	0
Harris Chapel	350	140	1	0	0	0

For 1995-96 Associational Year

53-Evangelistic Visitation (Y/N)
54-Bible Study at Other Times (Y/N)
55-SS Workers' Meetings (Y/N)
56-Give to associational Missions on a Percentage Basis (Y/N)
57-Intercessory Prayer Ministry (Y/N)
58-Community Ministries (Y/N)

53	54	55	56	57	58
N	Y	N	Y	Y	Y
N	N	N	N	N	N
Y	N	N	Y	Y	Y
Y	N	N	N	N	N
Y	N	N	Y	N	Y
N	Y	N	Y	N	N
N	N	N	Y	Y	Y
N	N	Y	Y	N	Y
Y	N	Y	N	N	Y
Y	N	N	Y	N	Y
Y	Y	Y	Y	Y	Y
Y	Y	Y	Y	Y	Y
N	N	N	N	N	N
Y	N	Y	Y	N	Y
N	Y	Y	Y	N	Y
Y	N	Y	Y	N	Y
N	N	N	N	N	N
N	N	N	N	Y	Y
Y	Y	Y	Y		Y
N	N	Y	Y	N	Y
Y	N	N	Y	N	Y
N	N	N	Y	N	N
N	N	N	Y	N	N
Y	N	Y	Y	N	Y
Y	Y	Y	Y	Y	Y
Y	N	N	N	N	N
Y	Y	Y	Y	Y	Y

SPECIAL INFORMATION

ASSOCIATION
CALDWELL BAPT ASSN

STATE
North Carolina

47-AM Worship Service Attendance
48-PM Worship Service Attendance
49-Church-Related Vocations
50-Senior Adult Ministry
51-Mission Project Volunteers
52-Support Groups

Church	47	48	49	50	51	52
Harrisburg	75	25	0	0	0	0
Hartland	180	96	1	2	3	1
Hibriten	0	0	0	0	0	0
Hudson First	300	150	1	20	45	1
Indian Hills	90	35	0	0	0	0
John's River	0	0	0	0	0	0
King's Creek	125	48	1	20	0	1
Lakeview	72	22	0	0	0	0
Lenoir First	250	0	1	0	49	0
Liberty	0	0	0	0	0	0
Livingston Memorial	43	23	0	0	0	0
Lower Creek	257	96	0	0	0	0
Meadowbrook	155	80	0	5	0	0
Miller Hill	158	53	2	0	0	0
Mount Carmel	30	0	0	0	0	0
Mount Zion	215	88	0	25	45	4
Mountain Grove	955	574	27	30	30	1
Mountain View	35	25	0	0	0	0
Mulberry	80	32	0	0	0	0
Mulvale	73	0	0	0	0	0
Nelson's Chapel	90	50	1	0	0	0
New Life	180	90	2	0	2	1
North Catawba	150	60	1	0	2	0
Oak Grove	125	50	1	0	2	0
Open Door	20	14	0	0	0	0
Piney Grove	83	75	0	0	0	0
Pisgah	0	0	0	0	0	0
Poovey's Chapel	170	60	0	0	0	0
Poovey's Grove	85	20	0	0	0	0
Providence	55	0	1	0	0	0
Rhodhiss First	80	35	0	0	0	0
Rocky Springs	100	50	0	0	0	0

For 1995-96 Associational Year

53-Evangelistic Visitation (Y/N)
54-Bible Study at Other Times (Y/N)
55-SS Workers' Meetings (Y/N)
56-Give to associational Missions on a Percentage Basis (Y/N)
57-Intercessory Prayer Ministry (Y/N)
58-Community Ministries (Y/N)

53	54	55	56	57	58
Y	Y	Y	Y	Y	Y
N	Y	N	Y	Y	Y
Y	N	Y	Y	Y	Y
Y	N	Y	N	Y	Y
Y	N	Y	Y	Y	Y
N	N	N	Y	Y	Y
N	Y	Y	Y	Y	Y
Y	Y	Y	Y	Y	Y
Y	Y	Y	Y	Y	Y
N	Y	N	Y	N	Y
Y	N	Y	Y	Y	Y
Y	Y	Y	Y	N	Y
Y	Y	Y	Y	Y	Y
Y	Y	N	N	N	N
Y	N	N	Y	N	Y
Y	N	N	Y	N	Y
Y	Y	Y	Y	Y	Y
Y	N	Y	Y	N	Y
N	N	Y	Y	Y	Y
N	N	N	N	N	N
N	N	Y	Y	N	N
Y	Y	Y	Y	Y	Y
Y	Y	Y	Y	Y	Y
N	Y	N	Y	Y	N
Y	N	Y	Y	N	N
Y	N	Y	Y	Y	Y

SPECIAL INFORMATION

ASSOCIATION
CALDWELL BAPT ASSN

STATE
North Carolina

47-AM Worship Service Attendance
48-PM Worship Service Attendance
49-Church-Related Vocations
50-Senior Adult Ministry
51-Mission Project Volunteers
52-Support Groups

Church	47	48	49	50	51	52
Rufus	33	0	0	0	0	0
Setzer Creek	84	40	0	0	0	0
Sunrise	0	0	0	0	0	0
Temple Hill	251	125	2	2	0	2
Union	115	58	0	0	1	0
Union Grove	200	100	2	0	1	0
West Lenoir	0	0	0	0	0	0
Whitnel First	225	100	0	0	0	0
Yadkin	235	52	0	22	21	0
Yadkin Valley	85	42	0	0	0	0
Zack's Fork	275	125	0	0	0	0
TOTALS	9412	4153	51	315	278	14

For 1995-96 Associational Year

53-Evangelistic Visitation (Y/N)
54-Bible Study at Other Times (Y/N)
55-SS Workers' Meetings (Y/N)
56-Give to associational Missions on a Percentage Basis (Y/N)
57-Intercessory Prayer Ministry (Y/N)
58-Community Ministries (Y/N)

53	54	55	56	57	58
N	N	N	N	N	N
Y	N	Y	N	Y	Y
Y	Y	Y	N	N	N
N	N	N	Y	N	Y
Y	N	Y	Y	Y	Y
N	N	N	N	N	N
Y		Y	Y	Y	Y
Y	Y	Y	Y	Y	Y
N	N	N	N	N	Y
N	N	N	N	N	N

MAP
of Caldwell Association Churches

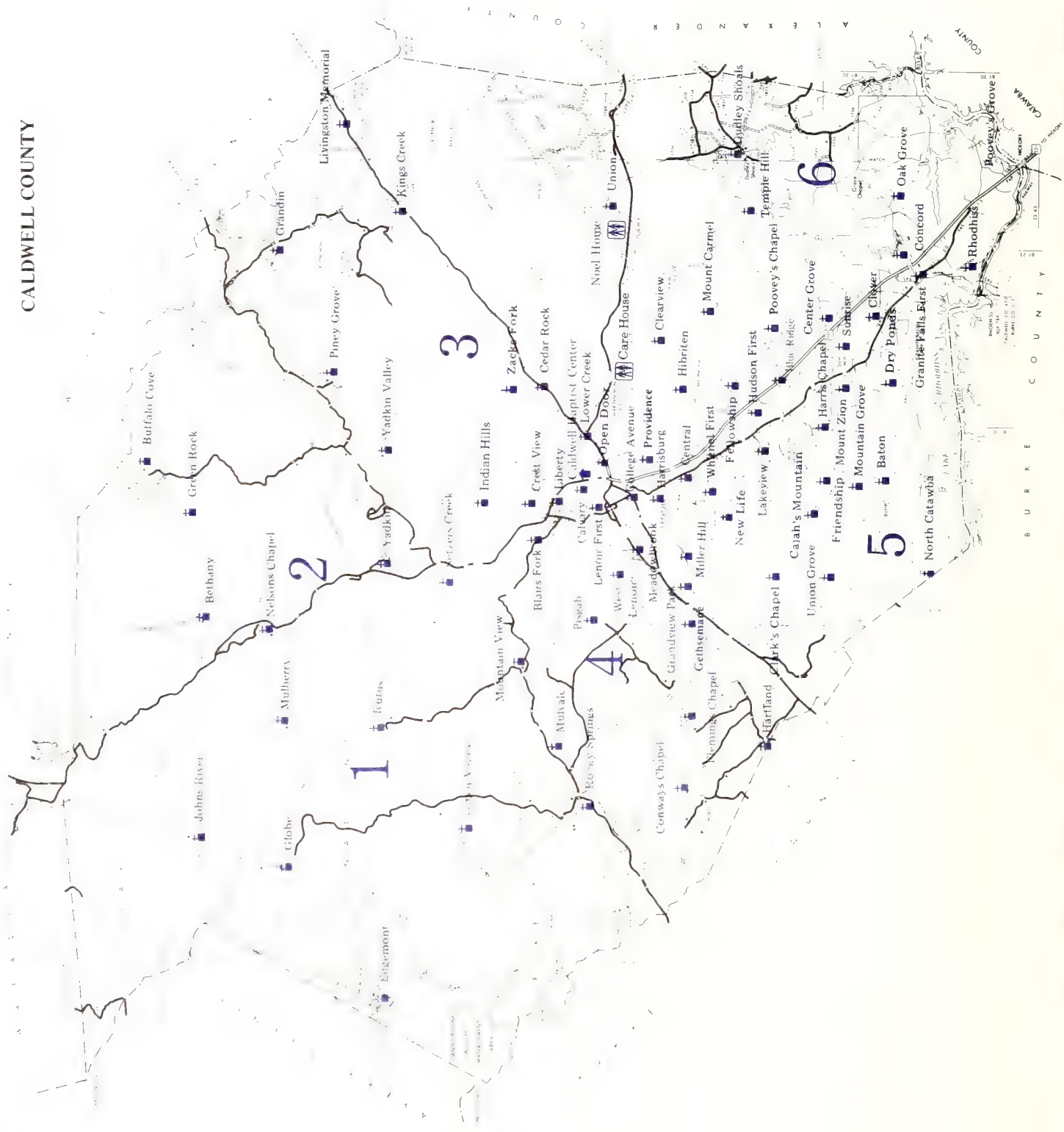

DISTRICTS

1 — COLLETTSVILLE
Conways Chapel
Edgemont
Globe
Green Valley
Johns River
Mountain View
Mulberry
Mulvale
Rocky Springs
Rufus
2 — PATTERSON
Bethany
Buffalo Cove
Crest View
Green Rock
Indian Hills
Nelsons Chapel
Piney Grove
Setzer Creek
Yadkin
Yadkin Valley
3 — LENOIR NORTH
Blairs Fork
Calvary
Cedar Rock
Grandin
Kings Creek
Lenoir First
Liberty
Livingston Memorial
Lower Creek
Open Door
Union
Zack's Fork
4 — LENOIR SOUTH
Central
College Avenue
Flemings Chapel
Gethsemane
Grandview Park
Harrisburg
Hartland
Hibriten
Meadowbrook
Miller Hill
New Life
Pisgah
Providence
West Lenoir
Whitnel First
5 — HUDSON
Baton
Blue Ridge
Caiah's Mountain
Clark's Chapel
Clearview
Fellowship
Friendship
Harris Chapel
Hudson First
Lakeview
Mountain Grove
North Catawba
Poovey's Chapel
Union Grove
6 — GRANITE FALLS
Center Grove
Clover
Concord
Dry Ponds
Dudley Shoals
Granite Falls First
Mount Carmel
Mount Zion
Oak Grove
Poovey's Grove
Rhodhiss First
Sunrise
Temple Hill
Noel Home
Union
Care House
Clearview
Hibriten
Mount Carmel
Dudley Shoals
Temple Hill
Poovey's Chapel
Center Grove
Blue Ridge
Hudson First
Harris Chapel
Sunrise
Clover
Dry Ponds
Granite Falls First
Concord
Oak Grove
Rhodhiss
Poovey's Grove
Providence
Harrisburg
Central
Whitnel First
Fellowship
New Life
Lakeview
Caiah's Mountain
Friendship
Mount Zion
Mountain Grove
Baton
North Catawba
Lenoir First
West Lenoir
Meadowbrook
Miller Hill
Grandview Park
Gethsemane
Clark's Chapel
Hartland
Union Grove
Pisgah
Mulvale
Rocky Springs
Conway's Chapel
Nelsons Chapel

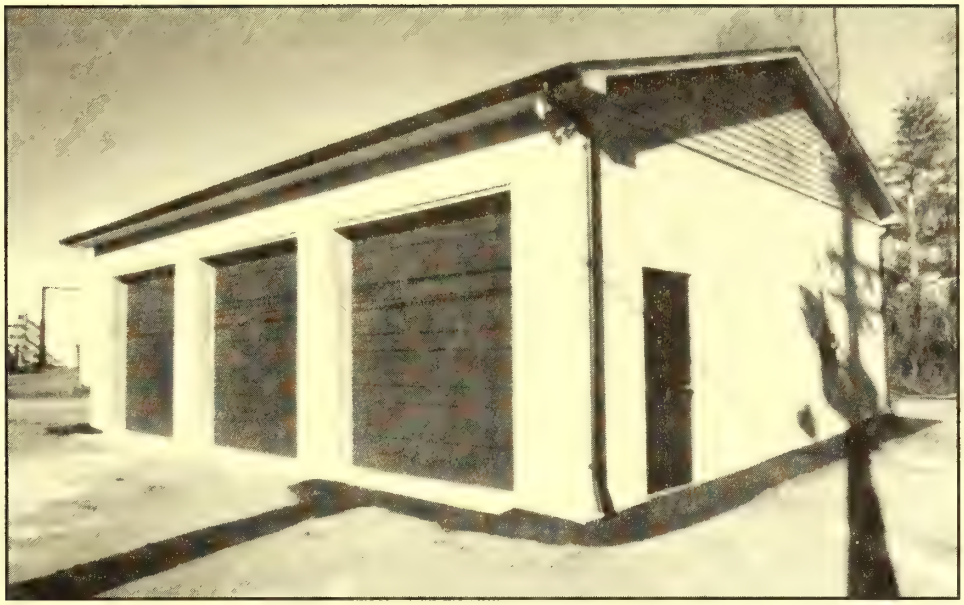

Garage Building
Caldwell Baptist Association, Inc.

Completed: October, 1996

Caldwell Baptist Association, Inc.
P.O. Box 1555
Lenoir, North Carolina 28645

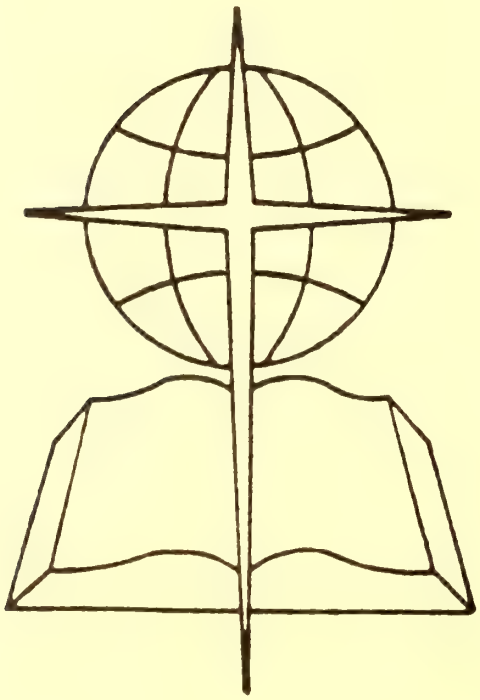

Caldwell Baptist Center
208 NuWay Circle
Lenoir, North Carolina
(704) 758-4081
FAX (704) 754-2884

RECEIVED
FEB 17 1998
Z. SMITH
REYNOLDS LIBRARY

1997

ANNUAL MINUTES

Caldwell Baptist Association
Incorporated

Caldwell County
North Carolina

CALDWELL BAPTIST ASSOCIATION, INC.

Mission Statement

"We associate ourselves to assist member churches in fulfilling the Great Commission of Christ through fellowship, education and mission involvement."

1997 Meetings of the Messengers
CALDWELL BAPTIST ASSOCIATION, INC.

FALL QUARTERLY MEETING
112TH ANNUAL MEETING

October 24 - 25, 1997
Flemings Chapel Baptist Church
Lenoir, North Carolina

Theme: ***"Worship Him Who Is Worthy Through Proclamation"***

Rev. Bob Lowman, Jr., Moderator

Ann Hatton, Clerk

WINTER QUARTERLY MEETING
January 23, 1997

Fellowship Baptist Church
Hudson, North Carolina

Theme: ***"Worship Him Who Is Worthy Through Prayer"***

Dr. David Smith, Vice-Moderator

Ann Hatton, Clerk

SPRING QUARTERLY MEETING
April 24, 1997

Mulvale Baptist Church
Collettsville, North Carolina

Theme: ***"Worship Him Who Is Worthy Through Giving"***

Rev. Bob Lowman, Jr., Moderator

Ann Hatton, Clerk

SUMMER QUARTERLY MEETING
July 24, 1997

First Baptist Church
Rhodhiss, North Carolina

Theme: ***"Worship Him Who Is Worthy Through Singing"***

Rev. Bob Lowman, Jr., Moderator

Ann Hatton, Clerk

1997 ANNUAL MINUTES

TABLE OF CONTENTS

Annual Reports
Administrative Services Council . . . 5
Associational Council . . . 5
Associational Meetings Committee . . . 5
Bivocational Ministers Conference . . . 5
Board of Directors . . . 5
Brotherhood Council . . . 6
Christian Life Council . . . 7
Clerk . . . 7
Fall Quarterly (Annual) Meeting . . . 7
Winter Quarterly Meeting . . . 10
Spring Quarterly Meeting . . . 13
Summer Quarterly Meeting . . . 16
Communications Committee . . . 21
Director of Missions . . . 21
Discipleship Council . . . 22
Evangelism Council . . . 22
External Relations Committee . . . 23
Family Ministries Council . . . 23
Fellowship Council . . . 23
Finance Committee . . . 23
1997-98 Ministry Budget . . . 24
Historical Events . . . 27
Historical Tables . . . 27
Annual Meetings (1885-1988) . . . 27
Quarterly Meetings (1989-1997) . . . 30
History Committee . . . 30
History of College Avenue Baptist Church . . . 30
Media Library Council . . . 31
Members Deceased . . . 31
Membership Committee . . . 33
Ministers and Wives Fellowship . . . 33
Minister's Conference . . . 34
*Ministers Wives' Fellowship . . . 34
Missions Development Council . . . 34
Music Ministry Council . . . 39
Nominating Committee — Associational Leadership . . . 39
Administrative Services . . . 40
Board of Directors . . . 40
Officers . . . 40
Committees . . . 40
Coordinating Councils . . . 42
Fellowship Groups . . . 43
Church Assistance Program Councils . . . 44

Pastoral Ministries Council . . . 49
Personnel Committee . . . 49
Prayer Council . . . 49
Properties Committee . . . 50
Retired Ministers Fellowship . . . 50
Secretaries Fellowship . . . 50
Seminary Extension Council . . . 50
Strategy Committee . . . 50
Statistical Comparisons . . . 50
Sunday School Council . . . 51
Treasurer . . . 51
Woman's Missionary Union Annual Meeting . . . 54
Woman's Missionary Union Council . . . 55
Woman's Missionary Union Financial Report . . . 56
Youth Leader's Fellowship . . . 56
Articles of Incorporation . . . 57
Associational Personnel . . . 57
Baptist Institution in Association . . . 57
Church Leadership . . . 58
Associate Pastors . . . 58
Brotherhood Directors . . . 58
Church Clerks . . . 59
Deacon Chairmen . . . 61
Discipleship Directors . . . 63
Education Ministers . . . 63
Media Library Directors . . . 64
Music Ministers . . . 65
Organists . . . 66
Pastors . . . 68
Pianists . . . 69
Prayer Ministry Chairmen . . . 71
Recreation Ministers . . . 71
Secretaries . . . 71
Stewardship Chairmen . . . 73
Sunday School Directors . . . 74
Treasurers . . . 76
WMU Directors . . . 77
Youth Ministers . . . 79
Constitution and Bylaws . . . 80
Map of Associational Churches & Districts . . . Inside Back Cover
Missionaries from the Caldwell Baptist Association, Inc. . . . 89
Organizational Chart . . . 90
Other Ministers . . . 91
Statistical Tables . . . 93
Member and Congregational Information
Baptism Information
Bible Study Information
Discipleship Information
Music Ministry Information
Missions Education
General Financial Information
Missions Financial Information

WRITTEN REPORTS

ADMINISTRATIVE SERVICES COUNCIL REPORT
Reverend R. Dale Fisher, Director
Mount Zion Baptist Church

The Administrative Services Council is one of three coordinating councils for the association. It consists of the chairmen of the Associational Meetings, Communications, External Relations, Finance, History, Membership, Nominating, Personnel, Properties and Strategy Committees. The Council had no meetings during the year.

ASSOCIATIONAL COUNCIL REPORT
Reverend R. Dale Fisher, Director
Mount Zion Baptist Church

The Associational Council met on November 20, 1996 for a holiday luncheon meeting at the Baptist Center. The council discussed upcoming activities and celebrated the holidays together.

ASSOCIATIONAL MEETINGS COMMITTEE REPORT
Reverend Dan Redding, Chairman
Center Grove Baptist Church

The 1997 Quarterly Meetings of the Caldwell Baptist Messengers were held with the Fellowship Baptist Church on January 23, the Mulvale Baptist Church on April 24, the First Baptist Church of Rhodhiss on July 24 and with the College Avenue Baptist Church on October 23-24. The meetings at College Avenue served as the 113th Annual Meeting of the Association.

The themes for the 1996-97 meetings were "Worship Him Who is Worthy through Proclamation" (October, 1996), "Worship Him Who is Worthy through Prayer" (January, 1997), "Worship Him Who is Worthy through Giving" (April), and "Worship Him Who is Worthy through Singing" (July). The meetings were well planned and attended.

On July 24, 1997, the Messengers approved the meetings places for 1998. The Quarterly Meetings will be held with the Poovey's Chapel Baptist Church on January 22, the Kings Creek Baptist Church on April 23, the Miller Hill Baptist Church on July 23, and the First Baptist Church of Granite Falls on October 22-23. The themes will be "Exalt the Savior Who is Lord" (October, 1997), "Exalt the Savior Who Binds Us Together" (January, 1998), "Exalt the Savior Who Gifts Us for Service" (April), and "Exalt the Savior Who Sends Us on Mission" (October).

- Associational Staff

BIVOCATIONAL MINISTERS CONFERENCE REPORT
Reverend Dale Matheson, Chairman
Indian Hills Baptist Church

The Bivocational Ministers Conference is one of eight fellowship groups in the association. It is for all ordained pastors and other ministers who have a secular vocation in addition to their church vocation.

No specific events were planned just for bivocational ministers during the 1996-97 associational year. However, several meetings and events were conducted of interest to all ministers to which the bivocational ministers were invited. Some of the bivocational ministers took advantage of these events

-Associational Staff

BOARD OF DIRECTORS REPORT
Reverend Bob Lowman, Jr., President
Kings Creek Baptist Church

The 1996-97 Board of Directors Meeting was held on Wednesday, October 23, 1996 at the Caldwell Baptist Center. All but three of the board members were present.

The purpose of the meeting was to review the insurance coverage of the association. Upon recommendation of our insurance agent, Neil Annas, president of the Granite Insurance Agency, Inc., the board approved an increase in our policy under general liability and auto liability. The increase doubled the liability coverage in these two areas for roughly $200.00 more per year.

- Associational Staff

BROTHERHOOD COUNCIL REPORT
Earl Woods, Director
Mount Zion Baptist Church

The 1996-97 year has been a good year with a lot of our men being involved in different mission activities and ministries. Our Baptist Men's meetings have been well attended. Part of our council members have taken the opportunity of attending training sessions at Camp Caraway Conference Center.

A Brotherhood Workshop was held at Friendship Church in October, 1996. The conference leaders who were approved by the state office did a great job. All who attended was well informed about his duties and how to carry out their responsibilities. Thanks to all who had a hand in making the workshop a success and a large thanks to Boyd Cloer and his crew for the delicious fish supper.

In March our Prayer Breakfast was well attended. All were challenged by Reverend Phil Frady to "Let Your Light Shine". Also, thanks to the men of Lower Creek Baptist Church for preparing the very good breakfast.

So far this year our Disaster Relief efforts have been limited to "Show and Tell" and training. We are thankful that no large disaster has struck close by this year. If needed the unit and personnel are ready for service. The unit has been updated with necessary equipment that will help to do a better service.

The Brotherhood Council desires your prayers throughout the year as we plan to involve men and boys in missions and mission activities.

Royal Ambassador/Challenger Report
Troy Smart, Director
Lakeview Baptist Church

This report is to inform the association, as well as anyone else, of the participation and growth of the Associational RA/Challenger program. I, Troy Smart, would like to thank God for the honor of working with this program, and all those who helped in assisting. It should be noted that without the devoted help of several people, we could not have been as successful with our programs this year. I would personally like to the thank the following people: John Burns, Dale Fisher, Earl Woods, T.H. Pope, Mark Adams, Ann Hatton, and Judy Brittain. I cannot explain how much these people have meant to me for their assistance and leadership throughout this year.

This past year was my first full year as the director of this program, and it has been very educational for me. I have learned more about these programs through training and first hand experience and I hope to apply this knowledge in the upcoming year for a more successful program. The activities and dates of our events are as follows:

RA/Challenger Conclave - November 4, 1996:
The conclave was held at North Catawba Baptist Church. The group that performed was a clown ministry group. They were called the F.B.I. Secret Servants. F.B.I. stood for First Baptist, Icard. The program was directed and presented in a wonderful way, which related to the boys and challenged them to accept and follow Jesus Christ as Savior and Lord. During the invitation there were a couple of boys who went forward and made decisions. I believe one boy accepted Christ and one or two more rededicated their lives to Christ. It was a great evening with about 200 boys and leaders. The highest percentage banner was won by Flemings Chapel. The largest group banner was a tie between North Catawba and Lakeview.

RA/Challenger Sports Banquet - March 1, 1997:
The Sports Banquet was held at Harris Chapel Baptist Church. First I must say, the banquet is the finale of our basketball season. The season and tournament went very well under the leadership of Dale Fisher and the Sports Committee. Our speaker came to us after the wonderful singing of Dwight Joplin. The speaker was Gary Bowen, the director of Sports Missions for the State Convention. His program focused on missions through sports. Several young men asked for applications to join. Two or three from our association were called to participate in missions through sports. They went to Africa and Port St. Lucie. We can be proud in knowing that young men from our association went out and spread the word of Jesus Christ around the world.

RA Car Competition - March 8, 1997:
The car race was held at Granite Falls Recreation Center. This was one of the biggest years I can remember. There were three age groups and over 150 cars entered. The day went well, but we need to have a program of some kind. This coming year I am thinking of having a volunteer missions speaker give a 15-20 minute program on missions while we are preparing the race grids and getting the cars ready.

RA/Challenger Track Meet - April 19, 1997:
The track meet was held at Hibriten High School. We had between 50 and 60 people in attendance, representing 8 churches in our association. The Disaster Relief Team again came out and served their wonderful hot dogs for lunch. First place went to Dudley Shoals, second to North Catawba and third to Fellowship. The meet went well, even though we did not get to use the PA system but we did finish on time thanks to my big PA mouth. A lot of the boys that qualified went on to the state meet in Asheboro, North Carolina.

RA/Challenger Camp-A-Rama - July 11-12, 1997:
The Camparama was held at Lake Myers Resort in Mocksville, North Carolina. the program was to be given by Dudley Shoals but they were unable to attend. Instead we had a devotion on faith given by T.H. Pope and myself. There was about 40-45 people in attendance representing five churches in our association. On Saturday we competed in camperaft events to help the boys learn to take care of themselves in the woods. First place went to Lakeview, second to Dry Ponds and third to Mount Zion. It was a good weekend with great weather. The next day a boy from Lakeview accepted Christ as his Savior. The camparama had given him a chance to fellowship with other Christians and had a part in his decision.

Men and Boys Field Day - September 6, 1997:
The Field Day was held at Lakeview Baptist Church this year. We hoped this more central location would help boost attendance. We had 25 men and boy teams, representing seven churches in our association. T.H. Pope was in charge and did a wonderful job as always. Dale Fisher also helped out and did a great job. It was a good day and I feel as if our attendance at this event will continue to grow.

In conclusion, we have had a good year with our growth in numbers and knowledge and I feel as if next year will also be a success. If we can reach just one boy for Christ it has been a successful and worthwhile program. It should be noted that within the past year we have started five new programs. Flemings Chapel, RA's; Pine Grove, RA's; Nelsons Chapel, RA's; Harrisburg, RA's and Fellowship, Challengers. What a good year it has been and the Lord has blessed us so much. Please continue to pray for RA's and Challengers in our association as well as our program. Remember any suggestions are welcome and we are her to serve. Thank you!

CHRISTIAN LIFE COUNCIL REPORT
Reverend Lynn Parsons, Director
Harris Chapel Baptist Church

The Christian Life Council sponsored a "Parade for the Hungry" on Sunday, October 13, 1996, at 3:00 p.m., that originated at Hudson Middle School and concluded at the First Baptist Church of Hudson. A total of $370.00 and 4,031 food items were contributed by interested persons and churches. There were 155 people from thirteen churches that participated in the parade. The food and money were distributed to Bethel Colony, Rex House, the Soup Kitchen, South Caldwell Christian Ministries and to Yokefellow.

- Associational Staff

CLERK'S REPORT
Ann Hatton, Clerk
Kings Creek Baptist Church
FALL QUARTERLY (112th Annual) MEETING
of the
MESSENGERS
CALDWELL BAPTIST ASSOCIATION, INC.

Theme: "Worship Him Who Is Worthy Through Proclamation"

October 24 - 25, 1996
Flemings Chapel Baptist Church
Lenoir, North Carolina

SESSION ONE
Thursday, October 24, 1996

PROGRAM

7:00	Choral Call to Worship	Flemings Chapel Choir
7:05	Hymn No. 59: "Glorious Is Thy Name"	Congregation Brooks Walker, Director
7:10	Theme Interpretation and Prayer	Arnold Bell
7:15	Welcome	Richard Brown
	Installation of Leadership Presentation of Gavel	Dale Fisher
7:20	Call to Order	

	Adoption of Program	
	Recognition of Visitors and Messengers	Bob Lowman
	Recognition of New Pastors and Staff	Dale Fisher
7:30	Worship Him Who Is Worthy Through Proclamation	Dan Redding
7:35	Hymn No.334: "Blessed Assurance, Jesus Is Mine"	Congregation Brooks Walker, Director
	Collection of Registration Cards	Ushers

IN REMEMBRANCE

7:40	Message	Phil Frady
7:50	Music	Paul Self

IN CONFESSION

7:55	Message	Robert Livingston
8:10	Celebrating the Lord's Supper	Julia Pittman, Flute Brooks Walker, Guitar/Soloist

IN PROCLAMATION

8:30	Message	David Boan
8:45	Adjournment until Second Session	Bob Lowman
	Congregational Benediction No. 259: "The Bond of Love"	Brooks Walker, Director

PROCEEDINGS

1. The Flemings Chapel Choir gave the call to worship as messengers and visitors gathered for the 112th Annual Meeting of the Caldwell Baptist Association, Inc. Donna Keyes directed the choir and Devola Taylor was the pianist.
2. The congregation, directed by Brooks Walker, sang "Glorious Is Thy Name".
3. Arnold Bell gave the theme interpretation using scripture from Matthew 28 and I Corinthians 2. He closed with prayer.
4. Richard Brown, pastor of Flemings Chapel Church, gave the welcome.
5. Director of Missions Dale Fisher expressed thanks to Flemings Chapel for hosting the annual meeting. He conducted a small installation service for the new associational leadership, which began their term of office on October 1, 1996, and led in prayer. Rev. Fisher asked Moderator Bob Lowman to come forward at which time he presented him with the gavel.
6. Rev. Lowman called the meeting to order, asked for the adoption of the printed program, and recognized visitors and first-time messengers.
7. New pastors or staff were recognized by Rev. Fisher. Those present were: Richard Brown, pastor Flemings Chapel Church; Daryl Triplett, minister of education Harris Chapel; and David Gragg, pastor Green Valley.
8. Dan Redding, chairman of the Associational Meetings Committee, gave a brief explanation of the program for the evening. He read scripture from I Corinthians 11: 23-26 and explained that we would proclaiming the Gospel through the Lord's Supper.
9. Brooks Walker led the congregation as they sang "Blessed Assurance, Jesus Is Mine". Registration cards were collected following the hymn.
10. Phil Frady, pastor of the Lower Creek Church, brought a brief message reminding us why we celebrate the Lord's Supper. He gave a vivid reminder of just what the bread and wine symbolize. Following his message, Paul Self from the Center Grove Church sang "It Is Well with My Soul".
11. Yadkin Baptist Church pastor Robert Livingston led the congregation in a time of confession, as all prepared themselves to partake of the Lord's Supper. He closed with a prayer of confession.
12. Host pastor Richard Brown officiated the serving of the Lord's Supper. He was assisted by the deacons of his church.
13. David Boan, pastor of the College Avenue Church, reminded all that by the celebration of the Lord's Supper we are proclaiming the Gospel. A spirit of praise and thanks was shared by those present.
14. Moderator Lowman adjourned the first session and Brooks Walker led as the congregation sang "The Bond of Love"

SECOND SESSION
Friday, October 25, 1995

PROGRAM

9:00	Hymn No. 24: "Let All the World In Every Corner Sing"	Congregation Brooks Walker, Director
9:05	Scripture and Prayer	Billy Rivers
9:10	Welcome	
	Call to Order	
	Recognition of Visitors, Messengers, New Pastors and Staff	Bob Lowman
9:15	Reports:	
	Clerk	Ann Hatton
	Treasurer	Jack Spainhour
9:20	Recommendations:	
	Missions Development Council	Joann Propst
	Nominating Committee	Jack Sprinkle
9:25	Miscellaneous Business and Announcements	Messengers
9:30	Hymn No. 71: "His Name Is Wonderful"	Congregation Brooks Walker, Director
	Collection of Registration Cards	Ushers

9:40 Denominational Emphases
American Bible Society . . . . . Ruth Greene
Baptist Children's Homes . . . . . Donna Lail
10:00 Hymn No. 438: "He Lives" . . . . . Congregation
Brooks Walker, Director
10:05 Dedication of Associational Properties . . . . . Dale Fisher
10:15 Associational Ministries
Disaster Relief . . . . . Video Presentation
Discipleship . . . . . Mark Blair
Missions Development . . . . . Joann Propst
Pastoral Ministries . . . . . Billy Rivers
Sunday School . . . . . Phil Duncan
Woman's Missionary Union . . . . . Dot Land
10:40 Hymn No. 382: "My Faith Looks Up to Thee" . . . . . Congregation
Brooks Walker, Director
10:45 Family of Churches Praying Together . . . . . Roger Parker
10:50 Music . . . . . Ministers Quartet
Mark Blair, Bud Jernigan, Bob Lowman and Brooks Walker
11:00 State of the Association . . . . . Dale Fisher

11:30 Instructions for Lunch and Prayer of Blessing . . . . . Richard Brown
Adjournment of the 112th Annual Meeting . . . . . Bob Lowman

PROCEEDINGS

1. The congregation sang "Let All the World In Every Corner Sing" as messengers and visitors gathered for the second session of the Annual Meeting. Brooks Walker directed.
2. Billy Rivers read scripture and led in prayer.
3. Moderator Lowman gave the welcome and called the meeting to order. He also recognized visitors, first-time messengers and new staff. Osiel Cocareli, new associate pastor of the Miller Hill Church, was present.
4. Reports from Clerk Ann Hatton and Treasurer Jack Spainhour were shared with the messengers as information.
5. Joann Propst, director of the Missions Development Council, and Jack Sprinkle, chairman of the Nominating Committee, shared recommendations from their council and committee. Each recommendation was approved as printed.

MISSIONS DEVELOPMENT COUNCIL RECOMMENDATIONS

Recommendation No. 1: Home Mission Project

A group of thirty-nine Caldwell Baptists from nine churches experienced a very successful mission trip in Dallas, Texas this past summer. The group worked with the Calvary Baptist Church in the Oak Cliff section of the city, doing Backyard Bible Clubs, renovation, a children's Bible study, a mother's Bible study, Touch Ministries, plus leading in worship. God blessed with seventeen professions of faith during the week.

The Calvary Baptist Church has extended an invitation for a group from our association to return to Dallas in 1997. The Missions Development Council has considered this request and recommends that the association sponsor another mission project in Dallas, Texas, July 11-19, 1997.

Recommendation No.2: World Missions Conference

Twenty-eight churches of the Caldwell Baptist Association participated in a very successful World Missions Conference, March 28-April 4, 1993. This was the last conference held in our association.

On October 23, 1992, the Messengers approved a five-year plan of action for the association that was presented by the Strategy Committee. One of the goals assigned to the Missions Development Council in this plan was to involve forty churches in a World Missions Conference in 1998.

Therefore, the Missions Development Council recommends that the Caldwell Baptist Association sponsor a World Missions Conference on March 15-18, 1998. Upon suggestion by the churches that participated in 1993, this would be a Sunday morning through Wednesday night conference.

Recommendation No. 3: Mission Trip Policy

The Missions Development Council recommends that the following statement be adopted as a policy of the association: "The possession or use of alcoholic beverages, illegal drugs and tobacco products is strictly prohibited on mission projects sponsored by the Caldwell Baptist Association, Inc."

NOMINATING COMMITTEE RECOMMENDATION

CHURCH ASSISTANCE PROGRAM COUNCILS

Brotherhood Council

Disaster Relief Committee

Claude Griffin . . . . . Yadkin Church

Missions Development Council

Rex House Coordinator: John Barnhardt . . . . . North Catawba Church

6. Ruth Greene representing the American Bible Society and Donna Lail representing the Baptist Children's Homes of North Carolina brought reports and thanks from their respective agencies.
7. The congregation sang "He Lives" directed by Brooks Walker.
8. Director of Missions Dale Fisher led a short dedication service for the new garage. The garage is located behind the Baptist Center and was completed in October, 1996. He also rededicated the other assets of the association. He closed his service with prayer.
9. Disaster Relief, Discipleship, Missions Development, Pastoral Ministries, Sunday School and WMU gave brief reports on the ministries of their council. Disaster Relief gave special recognition to the volunteers who served on the North Carolina coast following hurricane Fran and Missions Development thanked God for the 679 Caldwell Baptist volunteers who served on some type mission endeavor this past year.
10. Brooks Walker led as the congregation sang "My Faith Looks Up to Thee".
11. Roger Parker, director of the Prayer Council, led in a special time of prayer.
12. A Minister's Quartet composed of Mark Blair, Bud Jernigan, Bob Lowman and Brooks Walker blessed our hearts with two wonderful song selections prior to the State of the Association message, which is delivered annually by the Director of Missions.
13. The scripture used for the State of the Association message was Ephesians 4: 11-12. October was designated as "Pastor/Staff Appreciation Month" and Rev. Fisher used this as his theme. He gave great insight on the difficulties of being a pastor and instruction on the responsibilities of laypeople to help them.
14. Richard Brown gave the prayer of blessing and instructions for lunch.
15. Moderator Lowman adjourned the 112th Annual Meeting of the Caldwell Baptist Association, Inc.

ATTENDANCE
157 Messengers — 12 Visitors
169 Total Present
There were 25 pastors from 39 churches

*Baton - 2	Buffalo Cove - 1	Calvary - 1
*Center Grove - 1	*Central - 3	*Clarks Chapel - 7
*Clover - 4	*College Avenue - 2	Crest View - 1
*Dudley Shoals - 7	*Flemings Chapel - 11	*Friendship - 6
Gethsemane - 4	*Green Valley - 4	*Harris Chapel - 2
*Hartland - 5	Hudson First - 5	*Kings Creek - 3
*Lakeview - 5	*Lenoir First - 3	*Lower Creek - 4
Meadowbrook - 3	*Miller Hill - 7	*Mount Zion - 10
Mountain Grove - 3	Mountain View - 4	Mulberry - 2
Nelsons Chapel - 4	*North Catawba -11	Piney Grove - 2
*Pooveys Chapel - 2	*Pooveys Grove - 6	Rhodhiss First - 1
*Setzer Creek - 4	*Sunrise - 2	Union - 5
Union Grove - 7	*Whitnel First - 6	*Yadkin - 9

*Churches whose pastor was present

CLERK'S REPORT
Ann Hatton, Clerk
Kings Creek Baptist Church

WINTER QUARTERLY MEETING
of the
MESSENGERS
CALDWELL BAPTIST ASSOCIATION, INC.

Theme: "Worship Him Who Is Worthy Through Prayer"

January 23, 1997
Fellowship Baptist Church
Hudson, North Carolina

PROGRAM

7:00pm	Call to Worship	Adult Choir
7:05	Welcome and Invocation	Jim Hamby
7:10	Call to Order	David Smith
	Adoption of Program	
	Recognition of visitors and first time messengers	
	Recognition of new pastors and staff	Dale Fisher
7:15	Reports:	
	Clerk	Ann Hatton
	Treasurer	Jack Spainhour
7:20	Recommendations:	
	Nominating Committee	Jack Sprinkle
	Properties Committee	Fred King
	Strategy Committee	Ron Beane
7:25	Miscellaneous Business and Announcements	Messengers

7:30 Mission Emphases:
Caswell . . . . . Floyd Annas
Dallas, Texas . . . . . Dale Fisher
South Africa . . . . . Robert Livingston
7:40 Hymn No. 403: "What A Friend We Have In Jesus" . . . . . Congregation
Collection of Registration Cards and Prayer Requests
7:45 "Our Family of Churches Working Together" . . . . . Ron Beane
7:55 Special Emphases:
Brotherhood . . . . . Zeno Hames
Prayer . . . . . Roger Parker
VBS . . . . . Dale Fisher
8:10 Denominational Emphasis:
Baptist Retirement Homes of North Carolina . . . . . Jeff Annas
8:20 Theme Interpretation . . . . . Dan Redding

Praise and Thanksgiving

8:25 Scripture Reading . . . . . Mary Small
"I thank the Lord for. . . ."

Confession

8:35 A Litany of Confession . . . . . Dale Fisher
Hymn: "An Evening Prayer" . . . . . Darrell Richards

Intercession and Petition

8:45 Share Prayer Requests . . . . . Kaye Vandiver and Darrell Richards
Prayer
8:55 "The Lord's Prayer" . . . . . Tommy Welch
9:00 Adjournment of the Winter Quarterly Meeting . . . . . David Smith
Benediction

PROCEEDINGS

1. Pastor of the host church Jim Hamby gave the welcome and led in prayer.
2. The Adult Choir, led by Mack Fletcher, gave the call to worship.
3. The meeting was called to order by Vice-Moderator David Smith. He thanked the choir for their music, asked for the adoption of the printed program and recognized first-time messengers and visitors.
4. Dale Fisher recognized new pastors and staff. Rev. and Mrs. Ronnie Rogers, new pastor of the Gethsemane Baptist Church, were present.
5. Clerk Ann Hatton presented the minutes of the Fall Quarterly Meeting as information. Following her report, Rev. Fisher shared information on the new format for the Annual Minutes. The Communications Committee has initiated the new formate which will to be easier to read and use.
6. Jack Spainhour, Associational Treasurer, gave the treasurer's report as information.
7. The following Nominating Committee recommendation was approved by the messengers. Chairman Jack Sprinkle presented the recommendation.

1997-98 Church Assistance Program Directors
October 1, 1997 - September 30, 1998

Christian Life: Rev. Lynn Parsons (Harris Chapel)
Evangelism: Dr. Duane Kuykendall (Mount Zion Church)
Media Library: Bobbi Watson (Miller Hill Church)
Missions Development: Joann Propst (Rhodhiss First)
Music Ministry: Rev. Sherrill German (Yadkin Church)
Pastoral Ministries: Rev. Tom Small (Buffalo Cove Church)
Prayer: Rev. Roger Parker (Baton Church)
Woman's Missionary Union: Dot Land (Hudson First)

8. Properties Committee Chairman, Fred King, brought the following recommendation from that committee. The messengers unanimously approved the recommendation.

The Caldwell Baptist Association is fortunate to own and operate a Disaster Relief Feeding Unit. Since April, 1991, the unit has been ready to feed victims and relief workers in the wake of disasters, such as hurricanes, tornados and floods.

Each time volunteers are called into service they learn better how to meet the needs of hurting people. The volunteers have also discovered that additional equipment on our unit would make their work more efficient and effective.

Therefore, the Properties Committee, upon request of the Disaster Relief Committee, recommends that the following items be purchased for use by our trained disaster relief volunteers. An adequate amount of money is available for the purchase of these items in checking and/or savings.

1. $ 60.00 — One gas burner to heat water for cleaning pots and cooking utensils.
2. $400.00 — Two 10' by 10' canvas tents to cover the sanitation area and the other to cover the drink section
3. $450.00 — One pressure washer for use in sanitizing pots and cooking utensils
4. $ 45.00 — One folding table to use in serving food

5.	$656.00 —	90 t-shirts to identify our people as disaster relief workers (60 size large at $6.95 each; 30 size XXXL at $7.95 each)
6.	$105.00 —	30 caps at $3.50 each.
7.	$ 50.00 —	One yellow caution light for safety purposes while traveling.
8.	$ 60.00 —	Three 3/8 inch quick connectors for gas burners.
	$1,826.00 —	Total Expense

9. The following amendments to the Bylaws of the Caldwell Baptist Association, Inc. were presented as information to the Messengers from the Strategy Committee. Ron Beane, chairman of the committee, made the presentation. Discussion and vote will take place on Thursday, April 24, 1997 during the Spring Quarterly Meeting of the Messengers. The meeting will begin at 7:00 p.m. and will be held at the Mulvale Baptist Church in Collettsville.

PROPOSED AMENDMENTS TO THE ASSOCIATION'S BYLAWS

BYLAWS
Article VII: Organization and Leadership

Section 1. The association is organized into six levels of operation: Governing, Personnel, Coordinating, Administrative Services, Church Assistance Programs and Fellowship Groups.

D. ADMINISTRATIVE SERVICES

2. Committees:

c. The *External Relations Committee* is responsible for establishing and maintaining proper relationships with groups outside the association. Its duties are to: (1) serve through individual representatives as a channel of communication between the association and various agencies, boards, foundations, and other groups affiliated with the North Carolina Baptist State Convention and the Southern Baptist Convention, and (2) communicate and work, as needed, with non-Baptist groups.

The External Relations Committee consists of the associational representatives of the American Bible Society, the Annuity Board, the Baptist Children's Homes of North Carolina, the Baptist Retirement Homes of North Carolina, the Baptist World Alliance, the Biblical Recorder, Christian Higher Education, the Foreign Mission Board, the Home Mission Board, the North Carolina Baptist Foundation, and the North Carolina Baptist Hospital, each elected for a three-year term.

The current representatives from the Caldwell Association on the General Board of the North Carolina Baptist State Convention serve on this committee as ex-officio members. These representatives are selected and elected by the convention.

Section 8. The General Board members of the Baptist State Convention from the Caldwell Association are to represent the association to the State Convention and vice-versa. The Board members are encouraged to report to the association about Board actions.

(Delete underlined sections. In November, 1996, the messengers to the Annual Meeting of the Baptist State Convention of North Carolina voted to nominate and elect members to the General Board according to a regional plan instead of an associational plan. No longer will there be so called representatives from the various associations. Since General Board members are neither selected or elected by the association, or serve as representatives of the association, then it is recommended that all references to the General Board be removed from the Bylaws.

Article VIII: Printed Material

Section 3. An "Associational Directory" is prepared annually and updated quarterly to provide information on who are associational leaders, church leaders, and other persons of interest to the association and how to contact them.

(Delete underlined section. The new formate of the Annual Minutes will contain all of the information listed above, so it will no longer be necessary to produce the "Associational Directory", which will be a substantial savings in labor, materials and money.)

10. No miscellaneous business or announcements were made by the messengers.
11. Statistics about Fort Caswell and dates for the association's work week, which will be February 23-March 1, 1997, were shared by Floyd Annas. It was reported that twenty volunteers have already made plans to go to Caswell and others will also be needed.
12. Dale shared information about the Homes Mission trip to Dallas, Texas, which is planned for July 11-19, 1997 and a request for volunteers to go to South Africa in April. The cost for the South Africa trip will be $1,850.00.
13. The congregation sang the hymn "What A Friend We Have in Jesus". Following the hymn registration cards and prayer request cards were collected.
14. Ron Beane, Chairman of the Strategy Committee, gave highlights of the association's accomplishments for the past five years. He reported that the committee plans to use a "Three-Year Rolling Plan" as they begin their work for the association. What this means is that after each year another year keeping the total number of years planned for at three. Prior to the meeting, the congregation was given a piece of paper with the question "What would you like for the Caldwell Baptist Association to do during the next three years? October 1, 1997 - September 30, 2000. Messengers were asked to answer that question and return it at the end of the meeting.
15. Zeno Hames representing the Brotherhood Council, Roger Parker representing the Prayer Council and Dale Fisher representing the VBS Early Bird Clinic gave reports and information on these specific areas of work.

16. Baptist Retirement Homes representative Jeff Annas brought information from that agency. He reminded messengers that February 2-9, 1997 is the Week of Prayer for Baptist Retirement Homes.
17. Dan Redding gave the theme interpretation which dealt with prayer. His explanation set the stage for a period of prayer.
18. The first session of prayer was led by Mary Small. She shared a period of praise and thanksgiving. Messengers shared in this time by expressing thanks to God for a variety of things.
19. The second session was a time of confession led by Dale Fisher. Dale led the congregation in a Litany of Confession followed by the song "An Evening Prayer" sang by Darrell Richards.
20. Associational Meetings Committee members, Kaye Vandiver and Darrell Richards, read prayer request cards which the messengers had shared and closed the time of prayer.
21. Tommy Welch, member of the North Catawba Church, sang "The Lord's Prayer".
22. David Smith expressed thanks to the Associational Meetings Committee, adjourned the meeting and led in prayer.

ATTENDANCE
114 Messengers — 20 Visitors
134 Total Present
There were 14 pastors from 35 churches

*Baton - 1
Buffalo Cove - 1
Calvary - 1
*Center Grove - 3
*Central - 2
*Clarks Chapel - 7
Clover - 4
College Avenue - 2
Dudley Shoals - 1
*Fellowship - 21
Flemings Chapel - 2
*Friendship - 7
*Gethsemane - 4
*Hartland - 3
Hudson First - 5
*Indian Hills - 2
Kings Creek - 1
Lakeview - 5
Livingston Mem. - 2
*Lenoir First - 3
*Lower Creek - 3
Meadowbrook - 3
Miller Hill - 4
Mount Carmel - 2
Mount Zion - 7
Mountain Grove - 4
Mountain View - 4
Mulberry - 1
Nelsons Chapel - 4
*North Catawba - 8
Oak Grove - 3
*Poovey's Chapel - 4
Setzer Creek - 3
*Union Grove - 3
Whitnel First - 3
Visitor - 1

*Churches whose pastor was present

CLERK'S REPORT
Ann Hatton, Clerk
Kings Creek Baptist Church

SPRING QUARTERLY MEETING
of the
MESSENGERS
CALDWELL BAPTIST ASSOCIATION, INC.

Theme: "Worship Him Who Is Worthy Through Giving"

April 24, 1997
Mulvale Baptist Church
Collettsville, North Carolina

PROGRAM

7:00pm	Call to Worship: "He Did It All For Me"	Mulvale Choir
7:05	Theme Interpretation and Prayer	Clyde Bumgarner
	Welcome	Gary Teague
7:15	Call to Order	
	Adoption of Program	
	Recognition of visitors and first time messengers	Bob Lowman
7:20	Recognition of new pastors and staff	Dale Fisher
	Hymn: No. 188 "Amazing Grace"	Congregation
	Collection of Registration Cards	Ushers
7:25	Reports:	
	Clerk	Ann Hatton
	Treasurer	Jack Spainhour
7:30	Recommendations:	
	Nominating Committee	Jack Sprinkle
	Strategy Committee	Ron Beane
7:40	Miscellaneous Business and Announcements	Messengers
7:45	Associational Ministries:	
	Media Library	Bobbi Watson
	Music Ministry	Sherrill German
8:00	Giving Ourselves to Prayer	Dan Redding
8:05	Annuity Board Presentation	Dr. Talmage Williams
8:20	Hymn: No. 269 "Blessed Assurance Jesus Is Mine"	Congregation
8:25	Message	Dr. Roy J. Smith

9:00 Adjournment of the Spring Quarterly Meeting . . . . . Bob Lowman
Benediction

PROCEEDINGS

1. The Mulvale Baptist Church Choir gave the choral call to worship.
2. Clyde Bumgarner, pastor of Mt. Carmel Baptist Church, gave the theme interpretation and read scripture from Luke.
3. Host pastor Rev. Gary Teague expressed words of welcome from the church.
4. The meeting was called to order by Moderator Bob Lowman. He asked for the adoption of the printed program, welcomed visitors and recognized first-time messengers. The program was approved as printed.
5. New pastors and staff were recognized by Director of Missions Dale Fisher. Those present were Clyde Bumgarner, Pastor of Mount Carmel Baptist Church, Tim Tolleson, Minister of Education and Youth of the Lower Creek Baptist Church, Osiel Cocreli, Associate Pastor of the Miller Hill Baptist Church, Ron Winkler, Director of Ministries of the Dudley Shoals Baptist Church and Gary Matheson from the Gethsemane Baptist Church.
6. Rev. Fisher introduced the featured speakers for the meeting. They were Dr. Roy J. Smith, Executive Director and Treasurer of the Baptist State Convention of North Carolina and Dr. Talmadge Williams, Director of Minister's Support for the Baptist State Convention of North Carolina.
7. The congregation sang "Amazing Grace" led by Mulvale's Minister of Music, Jerry Melton.
8. Clerk Ann Hatton and Treasurer Jack Spainhour gave their reports as information to the messengers. Each report reflected a sound and prosperous year.
9. The following report from the Nominating Committee was approved by the messengers. Chairman of the Committee, Rev. Jack Sprinkle presented the report.

ASSOCIATIONAL LEADERSHIP
Caldwell Baptist Association, Inc.
October 1, 1997 - September 30, 1998

ADMINISTRATIVE SERVICES

BOARD OF DIRECTORS

District II: Fred King (Nelson's Chapel) 2000

OFFICERS

Moderator: David Smith (FBC Lenoir)

COMMITTEES

Associational Meetings

Dr. David Boan, Chairman (College Avenue) 1999

Communications

Rev. Mark Blair (Friendship) 2000

History

Joann Jarvis (Clarks Chapel) 2000

Nominating

District VI: Howard Jenkins, Chairman (College Avenue) 1999

CHURCH ASSISTANCE PROGRAM COUNCILS

Brotherhood

Lad Director: Mark Adams (Fellowship)

Disaster Relief Committee

Jeff Annas, Recovery & Clean-Up (FBC Hudson)

Missions Development

Rex House Representative: Rev. John Barnhardt (North Catawba)
WMU Representative: Carole Church (Clover)

Woman's Missionary Union

Director: Dot Land (FBC Hudson)
Assistant Director: Alma Helton (Dudley Shoals)
Secretary/Treasurer: Mary Suddreth (Clover)
Mission Coordinator: Carole Church (Clover)
Women on Mission Consultant: Mary Lindsay (FBC Hudson)
Assistant Women on Mission Consultant: Mary Small (Buffalo Cove)
Acteens Co-Consultant: Vicky Cornette (Dudley Shoals)
Acteens Co-Consultant: Rhonda Tucker (Dudley Shoals
Girls In Action Consultant: Florence Hall
Assistant Girls In Action Consultant: Mildred Roberts

Mission Friends Consultant: LaRue Smith (Dudley Shoals)
Nurses Fellowship Consultant: Teresa Thacker(Dudley Shoals)
Pianist: Vickie Parker (Baton)
Song Leader: Karla Lowman (Kings Creek)

WMU Leadership Committee:	Mildred Roberts (FBC Whitnel) 1 year Jeane Smith (Union Grove) 2 years Carole Church (Clover) 3 years
Ruth Keller Scholarship Committee:	Brenda Bartles (Lower Creek) 1 year Dottie Almond (FBC Hudson) 2 years Mildred Roberts (FBC Whitnel) 3 years
Historical Committee:	Alma Helton (Dudley Shoals) Lydia Bryant (Yadkin)

10. The following report was presented by Dale Fisher on behalf of Strategy Chairman Ron Beane. The report was approved as presented.

The following amendments to the Bylaws of the Caldwell Baptist Association, Inc. were presented to the Messengers as information during their Winter quarterly Meeting on January 23, 1997. The amendments have gone through the proper procedure for presentation, discussion and vote on April 24, 1997.

Proposed Amendments to the Association's Bylaws

BYLAWS
Article VII: Organization and Leadership

Section 1. The association is organized into six levels of operation: Governing, Personnel, Coordinating, Administrative Services, Church Assistance Programs and Fellowship Groups.

D. ADMINISTRATIVE SERVICES

2. Committees:

c. The External Relations Committee is responsible for establishing and maintaining proper relationships with groups outside the association. Its duties are to: (1) serve through individual representatives as a channel of communication between the association and various agencies, boards, foundations, and other groups affiliated with the North Carolina Baptist State Convention and the Southern Baptist Convention, and (2) communicate and work, as needed, with non-Baptist groups.

The External Relations Committee consists of the associational representatives of the American Bible Society, the Annuity Board, the Baptist Children's Homes of North Carolina, the Baptist Retirement Homes of North Carolina, the Baptist World Alliance, the Biblical Recorder, Christian Higher Education, the Foreign Mission Board, the Home Mission Board, the North Carolina Baptist Foundation, and the North Carolina Baptist Hospital, each elected for a three-year term.

<u>The current representatives from the Caldwell Association on the General Board of the North Carolina Baptist State Convention serve on this committee as ex-officio members. These representatives are selected and elected by the convention.</u>

<u>Section 8. The General Board members of the Baptist State Convention from the Caldwell Association are to represent the association to the State Convention and vice-versa. The Board members are encouraged to report to the association about Board actions.</u>

(Delete underlined sections. In November, 1996, the messengers to the Annual Meeting of the Baptist State Convention of North Carolina voted to nominate and elect members to the General Board according to a regional plan instead of an associational plan. No longer will there be so called representatives from the various associations. Since General Board members are neither selected or elected by the association, or serve as representatives of the association, then it is recommended that all references to the General Board be removed from the Bylaws.

Article VIII: Printed Material

<u>Section 3. An "Associational Directory" is prepared annually and updated quarterly to provide information on who are associational leaders, church leaders, and other persons of interest to the association and how to contact them.</u>

(Delete underlined section. The new formate of the Annual Minutes will contain all of the information listed above, so it will no longer be necessary to produce the "Associational Directory", which will be a substantial savings in labor, materials and money.)

11. No miscellaneous business was presented to the messengers; however, Rev. Lowman did announce that he had some Promise Keepers available for those who were interested.
12. Reports were shared about Associational Ministries from the Media Library and Music Councils of Caldwell Association. Media Director Bobbi Watson shared that her council will have a new name. Instead of TACMO they will be called Media Ministry. Music Ministry Director Sherrill German shared highlights of plans for the upcoming Children's Choir Camp and the Adult Choir Praise Sing.
13. Moderator Lowman led the messengers in a season of prayer.

14. Dr. Talmage Williams shared information on the Annuity program of the Southern Baptist Convention. Many helpful hints on planning for retirement were gained.
15. Jerry Melton led the congregation as they sang "Blessed Assurance Jesus Is Mine".
16. Featured speaker, Dr. Roy Smith used the theme of the meeting, "Worship Him Who is Worthy through Giving", as the core of his message. He read scripture from Psalm and I Corinthians. He shared three points about giving 1) It is our duty 2) We must give to accomplish His purpose in the world and 3) Our giving reflects our love for Christ.
17. Following the benediction the meeting was adjourned.

ATTENDANCE
113 Messengers — 28 Visitors — Total Present 141
There were 19 pastors present and 38 churches represented

*Buffalo Cove - 2
Calvary - 1
*Central - 2
*Clarks Chapel - 7
Clover - 2
*College Avenue - 4
Dry Ponds - 2
Dudley Shoals - 1
Flemings Chapel - 2
*Friendship - 7
Gethsemane - 3
Harris Chapel - 1
*Hartland - 4
Hudson First - 9
*Kings Creek - 2
*Lakeview - 4
*Lenoir First - 3
*Lower Creek - 5
Meadowbrook - 2
Miller Hill - 6
*Mount Carmel - 4
*Mount Zion - 10
Mountain Grove - 2
Mountain View - 2
Mulberry - 1
*Mulvale - 13
Nelsons Chapel - 2
*North Catawba - 4
Piney Grove - 2
*Pooveys Chapel - 3
*Pooveys Grove - 5
*Setzer Creek - 4
*Union - 1
Union Grove - 8
Whitnel First - 2
*Yadkin - 5
Visitors - 4

TOTAL - 141

CLERK'S REPORT
Ann Hatton
Kings Creek Baptist Church

SUMMER QUARTERLY MEETING
of the
MESSENGERS
CALDWELL BAPTIST ASSOCIATION, INC.

Thursday, July 24, 1997 — 7:00 P.M.
First Baptist Church of Rhodhiss

Theme: "Worship Him Who is Worthy through Singing"

PROGRAM

7:00 pm	Call to Worship	Elaine Hefner
7:05	Hymn No. 350: "The Church's One Foundation"	Congregation
7:10	Theme Interpretation and Prayer	Michael Isaacs
	Welcome	Jerry Herman
7:15	Call to Order	
	Adoption of Program	
	Recognition of Visitors and Messengers	Bob Lowman
	Recognition of New Pastors and Staff	Dale Fisher
7:20	Reports:	
	Clerk	Ann Hatton
	Treasurer	Jack Spainhour
7:25	Recommendations:	
	Associational Council	Dale Fisher
	Associational Meetings Committee	Dan Redding
	Finance Committee	Neil Annas
	Nominating Committee	Jack Sprinkle
	Personnel Committee	Robert Livingston
	Strategy Committee	Ron Beane
7:45	Miscellaneous Business and Announcements	Messengers
7:50	Scripture Reading	Dan Redding
7:55	Duet	Kim & Toby Smith
8:00	Hymn No. 345: "Now I Belong to Jesus"	Congregation
	Collection of Registration Cards	
8:05	Ensemble	Harris Chapel
8:15	Associational Ministries:	
	Christian Life	Lynn Parsons
8:20	Special Music	Osiel "Ozzy" Cocareli
8:25	Hymn No. 215: "Majesty"	Congregation
8:30	Testimony and Song	Lana Barlow

8:45 Adjournment of the Summer Quarterly Meeting . . . . . Bob Lowman
Benediction

PROCEEDINGS

1. Elaine Hefner sang "The Anchor Holds" for the call to worship as messengers and visitors gathered for the Summer Quarterly Meeting of the Caldwell Baptist Association, Inc.
2. Minister of Music for the host church, Robert Berry, led the congregation as they sang "The Church's One Foundation".
3. Michael Isaacs, pastor of Crest View Church, gave the theme interpretation and led in prayer. He expressed words of gratitude for God's wonderful gift of music.
4. Deacon Jerry Herman gave the welcome from the host church on behalf of Pastor Conrad Hefner who was away on a mission trip.
5. Moderator Bob Lowman called the meeting to order, asked for the adoption of the program and recognized visitors and first-time messengers. The program was adopted as printed.
6. Director of Missions Dale Fisher recognized new pastors and staff. The only one present was Rev. Michael Isaacs who is the new pastor of the Crest View Church.
7. Reports from Clerk Ann Hatton and Treasurer Jack Spainhour were given to the messengers as information.
8. The following recommendations were presented:

a. Associational Council Director Dale Fisher brought the following recommendations from that council. The recommendations were voted on and approved.

One of the responsibilities of the Associational Council is to prepare an annual Associational Calendar of Activities and to present it to the messengers for consideration during their Summer Quarterly Meeting. It takes several months of work each year to accomplish this task.

The Associational Council recommends:

1. That the 1997-98 Calendar of Activities for the Caldwell Baptist Association, Incorporated be approved by the messengers as presented.
2. That permission be given to the Associational Council and the associational staff to make necessary changes to the calendar as needed.
3. That the Associational Goals for the 1997-98 Special Offerings be approved as printed on the back cover of the Calendar of Activities.

b. Dan Redding, chairman of the Associational Meetings Committee, brought the following recommendation from that committee. The recommendation was voted on and approved.

1997-98 Quarterly Meetings
of the
Caldwell Baptist Messengers

1. Fall (Annual) Quarterly Meeting
College Avenue Baptist Church — Lenoir
Session One: Thursday, October 23, 1997, 7:00 p.m.
Session Two: Friday, October 24, 1997, 9:00 a.m.
Theme: "Total Church Life: Exalt the Savior Who Is Lord"

2. Winter Quarterly Meeting
Poovey's Chapel Baptist Church — Hudson
Thursday, January 22, 1998, 7:00 p.m.
Theme: "Total Church Life: Exalt the Savior Who Binds Us Together"

3. Spring Quarterly Meeting
Kings Creek Baptist Church — Lenoir
Thursday, April 23, 1998
Theme: "Total Church Life: Exalt the Savior Who Gifts Us for Service"

4. Summer Quarterly Meeting
Miller Hill Baptist Church — Lenoir
Thursday, July 23, 1998, 7:00 p.m.
Theme: "Total Church Life: Exalt the Savior Who Commissions Us"

5. Fall (Annual) Quarterly Meeting
First Baptist Church of Granite Falls
Session One: Thursday, October 22, 1998, 7:00 p.m.
Session Two: Friday, October 23, 1998, 9:00 a.m.
(Theme will be presented on July 23, 1998)

c. The Finance Committee, chaired by Neil Annas, brought three recommendations. The first recommendation was for the approval of the 1997-98 Ministry Budget. The budget was voted on and approved with no discussion. A copy of the approved budget will be printed in the 1997 Annual Minutes of the association.

No. 2 On Saturday, May 3, 1997, the entire building of the John's River Baptist Church burned to the ground. Two men have been charged with arson in the case.

The church had $48,000.00 worth of fire insurance on the building and contents, which has been received. The Baptist State Convention of North Carolina and churches in and around Caldwell County have contributed over $40,000.00 to help the church rebuild.

Since the church is a member of the association and needs additional money to buy furnishings, to landscape and to improve their parking, the Finance Committee recommends that the association give $5,000.00 to the church. It is recommended that the money be spent from current funds.

The recommendation was voted on and approved as presented.

No. 3 The three entrances to the Baptist Center have deteriorated during the past twenty-seven years and need to be replaced. Also, the carpet on the front stoop has worn out. The estimated cost is $7,500.00.

The Finance Committee, in cooperation with the Properties Committee, recommends that money from current funds be used to replace all of the front entrance and install a security release lock on the front doors. The recommendation also includes replacing the side and kitchen doors and placing new carpet on the front stoop. It is further recommended that the Caldwell Glass Company of Lenoir be asked to do the work.

This recommendation was also voted on and approved.

d. The following additions to the 1997-98 Associational Leadership were presented by Dale Fisher on behalf of committee chairman, Jack Sprinkle. The recommendation was voted on and approved.

1997-98 Ministers Conference Officers

President: Rev. John Barnhardt (North Catawba Church)
Vice President: Rev. Phil Frady (Lower Creek Church)
Secretary/Treasurer: Rev. Roger Beck (Meadowbrook Church)
Program Leader: Dr. David Boan (College Avenue Church)
Music Leader: Rev. Sherrill German (Yadkin Church)
Pianist: Rev. Mark Blair (Friendship Church)

e. Robert Livingston, chairman of the Personnel Committee, brought the following recommendation from that committee. The recommendation was voted on and approved.

H. Recognition of Birthdays and work Anniversaries

2. Work Anniversaries

The association will honor each employee on their work anniversary annually. Money may be used from an appropriate account as provided in the association's budget for this purpose.

The Personnel Committee, led by the chairperson, will be responsible for honoring the Director of Missions on his/her work anniversary. The Director of Missions and/or the Personnel Committee will be responsible for honoring all other employees.

Beginning with the employee's fifth year of continuous employment with the Caldwell Association, and continuing in increments of five years thereafter, a monetary gift will be presented to the employee. The following plan will be used for all employees, regardless of position.

5th work anniversary gift of	$125.00
10th	250.00
15th	375.00
20th	500.00
25th	625.00
30th	750.00
35th	875.00
40th	1,000.00

Work anniversaries that come between five year increments can be remembered with a small gift, such as a certificate, flowers or some other suitable item.
(Page 14 of current policies)

f. The following three-year rolling plan of ministry was presented by Strategy Committee chairman Ron Beane. The plan was approved by the messengers.

Renewing the Vision: A Plan for the Future
A Plan for Ministry
Caldwell Baptist Association, Inc.

The Need for Renewal

Today's church is at a crossroads. It can choose the path of decline, deterioration and defeat, or it can revision its reason for existence and experience strength, success and satisfaction.

The church is facing a turbulent time in modern day society. Turbulence is being caused by the forces of rapid change and growing diversity. No longer does the church hold a prominent place of respect and acceptance in our world, but finds itself in a position of abuse or neglect. As a result, many congregations may need to revisit their vision.

Diversity and change have created a new system of values and beliefs, that often find little tolerance for the message and methods of the church. New methods may need to be developed to present the never changing message of the church.

People need the Lord and the church has the responsibility to share His message with them even in turbulent times. Flying on autopilot is dangerous and even foolish during a time of turbulence in the air. Because the conditions are so unpredictable and chaotic, a pilot must exercise the best wisdom and ability available. The church must do the same if we are going to lead lost people to Jesus.

There is hope for today's church, provided that we exalt the Savior, equip the saints and evangelize the sinner. This hope can be realized through an emphases called "Total Church Life". The association is a viable resource in helping congregations to experience total church life.

The Association's Mission

The association can help meet the need for renewal as "we associate ourselves to assist member churches in fulfilling the Great Commission of Christ through fellowship, education and mission involvement."

The Association's Vision

The association wants to be the best resource available to the churches for fulfilling the Great Commission of Christ in Caldwell County.

The Association's Values

1. We value the Lordship of Christ in directing our association.
2. We value and trust the elected messengers from member churches to govern the association under the Lordship of Christ.
3. We value the historical fact that the association was created by and for the churches.
4. We value and respect the autonomy of each member church.
5. We value the opportunity and the responsibility to partner with member churches in fulfilling the Great Commission of Christ in Caldwell County and beyond.
6. We value our paid and volunteer associational leaders.
7. We value the support provided by the churches.
8. We value our autonomous and voluntary relationship of cooperation with the Baptist State Convention of North Carolina and the Southern Baptist Convention.
9. We value the privilege of working with churches of other denominations, businesses, as well as social and educational agencies within Caldwell County.
10. We value the right to exercise Christian citizenship through cooperation with city, county, state and national governments.

The Association's Objective

Our objective is to help every member congregation to remember the mission of the church through involvement in Total Church Life, an ongoing process that challenges churches to Exalt the Savior, Equip the Saints and Evangelize the Sinner. The resource for this objective will be the book written by Dr. Darrell Robinson, entitled Total Church Life. The book uses biblical principles to demonstrate how the church can reach unsaved persons for Christ.

The Association's Plan

1998 - Exalt the Savior

Goal 1: Introduce and explain Total Church Life to each congregation by December 31, 1997.

Strategies

1. Present the plan to the Messengers for their approval. Upon approval proceed with the plan.
2. Purchase for and present to every pastor in the association a copy of Dr. Robinson's book. The involvement of the pastors is crucial to the success of this plan.
3. Provide Total Church Life training events for pastors and church leaders. Invite Dr. Robinson to lead one of these events. The training events would be an explanation of the book and how to implement the book in the local church.
4. Trained associational leaders would be available to assist pastors in explaining the book to local congregations in their setting. This service would be done at no cost to the church and upon invitation of the pastor.
5. Promote the plan through special mailings, in the newsletter and at associational meetings.
6. Have a concentrated effort of prayer for the plan.

Goal 2: Invite churches to make a commitment to participate in Total Church Life by December 31, 1997.

Strategies

1. Use the training meetings and promotional efforts to encourage their commitment.
2. Provide a response form for the churches to use and to return to the association to indicate their commitment to participate.
3. Target churches likely to be involved and personally contact them.

Goal 3: By September 30, 1998, educate and involve participating churches in priority number one: Exalt the Savior.

Strategies

1. Use the Quarterly Meetings of the Messengers as times of exalting the Savior through praise and worship.
2. Encourage every program council in the association to plan their work around this priority for 1998 and beyond.
3. Have an exalting the Savior rally.
4. Design a reporting system on progress being made in the churches.
5. Do a study of the association's programs and ministries to evaluate our exaltation of the Savior through what we're doing.
6. Have a planning retreat with associational leaders to plan the 1999 emphasis.
7. The Nominating Committee would present to the Messengers in January, 1998 a revival planning committee that would begin working shortly after their election.

1999 - Equip the Saints

Goal 1: By December 31, 1998, educate and involve participating churches in priority number two: Equip the Saints.

Strategies

1. Have a meeting of participating pastors to evaluate the process thus far.
2. Have an equipping the saints rally.
3. Provide training events to equip the saints. This would be accomplished through established program councils in the association.
4. Have a planning retreat with associational leaders to plan for the 2000 emphasis.
5. The Strategy Committee will meet to plan the emphasis for 2002.

Goal 2: By September 30, 1999, do a thorough study of the association to evaluate how well we are equipping the church to do ministry.

Strategies

1. Associational leaders will be asked to evaluate their specific area of work.
2. Pastors and church leaders will be asked to evaluate the effectiveness of the association through surveys and conversations.

Goal 3: By December 31, 1999, complete a religious survey of every home in Caldwell County.

Strategies

1. Divide the county into sections.
2. Develop and use appropriate survey materials.
3. Work with churches in each district of the association.
4. Provide training on how to do the surveys.

Goal 4: Conduct an evangelistic crusade or simultaneous revivals by May 31, 2000.

1. Continue plans for crusade or revival.
2. Begin public promotion early in 1999.

2000 - Evangelize the Sinner

Goal 1: By December 31, 1999, educate and involve participating churches in priority number three: Evangelize the Sinner.

1. Have a meeting of participating pastors to evaluate the process thus far.
2. Provide training events in each of the six districts, using the One Day Soul Winning Workshop or something comparable. As requested, work with churches that wish to do their own training event.
3. Have an evangelizing the sinner rally to motivate Christians to witness for their Lord.
4. Use the evangelism techniques of the early church as described by Dr. Robinson (pp 168-174).

    a. Public Proclamation
    b. Caring affirmation and ministry
    c. Event attraction
    d. Geographic saturation
    e. Personal presentation

Goal 2: By May 31, 2000, conduct the evangelistic crusade or simultaneous revivals.

Strategies

1. Complete plans.
2. Complete promotion.

Goal 3: Complete a follow-up of every person who made a decision for Christ and seek to get the people involved in a church by September 30, 2000.

9. During the time for miscellaneous business or announcements two items were shared.

    a. Rev. Fisher shared highlights from the 1997 Home Mission trip to Dallas, Texas. The group enjoyed a wonderful experience with a total of sixteen professions of faith.
    b. Elaine Hefner asked for prayer for four young men who had left that morning for South Africa. The youth will be involved in a two week mission experience. Moderator Lowman led the prayer for the youth.

10. A responsive reading based on Psalm 150 was led by Dan Redding, chairman of the Associational Meeting Committee.
11. Toby and Kim Smith, members of Mountain Grove Church, sang "Ten Thousand Years".
12. Mr. Berry led the congregation as they sang "Now I Belong to Jesus".
13. Two musical selections were shared by an ensemble from Harris Chapel Church.
14. Rev. Fisher gave the report from the Christian Life Council on behalf of council director Lynn Parsons. Rev. Fisher reported that last year's Parade for the Hungry was a great success and that plans are underway for this year's parade. The parade will be held on Sunday afternoon, October 12, 1997.
15. Continuing with the theme of the meeting, Osiel "Ozzy" Cocareli shared a musical selection.
16. The congregation sang "Majesty" led by Mr. Berry.
17. Lana Barlow from the Pooveys Chapel Church shared her testimony and a song.
18. Moderator Lowman adjourned the meeting and led in prayer.

ATTENDANCE
87 Messengers — 14 Visitors
116 Total Present
There were 15 pastors from 35 churches

*Baton - 2
*Buffalo Cove - 2
Calvary - 1
*Center Grove - 1
*Central - 2
Clarks Chapel - 5
College Avenue - 2
*Crest View - 1
Dry Ponds - 2
Dudley Shoals - 1
Friendship - 3
Visitor - 1
*Gethsemane - 4
Green Valley - 2
Harris Chapel - 7
Hartland - 3
Hudson First - 3
*Kings Creek - 2
*Lakeview - 4
Lenoir First - 1
Lower Creek - 2
Meadowbrook - 5
Miller Hill - 5
*Mount Zion - 8
Mountain Grove - 4
*Mountain View - 5
*North Catawba - 5
Oak Grove - 3
Piney Grove - 2
*Pooveys Chapel - 5
Pooveys Grove - 4
Rhodhiss First - 5
*Setzer Creek - 5
*Union Grove - 1
Whitnel First - 2
*Yadkin - 6

COMMUNICATIONS COMMITTEE REPORT
Reverend Roger Mercer, Chairman
Poovey's Chapel Baptist Church

The Communications Committee had scheduled meetings on November 21, 1996, January 23, 1997 and March 13, 1997. The main purpose of the meetings was to plan for the 1997 Associational Missions Week.

- Associational Staff

DIRECTOR OF MISSIONS REPORT
Reverend R. Dale Fisher
Mount Zion Baptist Church

During 1997, the Strategy Committee worked long and hard to design a plan for the next three years of ministry in the Caldwell Association. I invited the committee to carefully study Darrell W. Robinson's book entitled Total Church Life as a guide for their task. The committee became excited about the work of Dr. Robinson, who serves as Vice President for the Evangelism Section of the North American Mission Board of the Southern Baptist Convention. They began to see how the biblical principles outlined in his book could be used to help a Baptist association of churches.

In June, the association's officers, program directors, committee chairmen, and fellowship group leaders were invited to join the committee in the process of reviewing and finalizing the plan. The input of these leaders was very valuable. They took the rough draft prepared by the committee, carefully analyzed it, and prepared a good, workable revision.

Out of the June meetings came a plan for ministry called "Renewing the Vision: A Plan for the Future". It was presented to and approved by the Messengers in July. The plan begins October 1, 1997 and continues until September 30, 2000.

The association's plan is designed to help our churches become healthy in their relationship to Christ and each other. Reaching people for Christ will be the natural response of healthy churches.

1998 - Exalt the Savior

Exalt the Savior will be the focus of the association during 1998. During this time period the association will be reminded that Jesus is the head of his church. With this understanding, the church, his body, is to submit to his lordship in a true spirit of unity. Emphasis will be given to the need for proper fellowship with God and each other. Good fellowship flows in a united body of believers. In order for the fellowship to continue there must be a balance in the life and work of the church. The church must experience powerful worship services, develop a solid education ministry, build a dynamic evangelism thrust, provide consistent pastoral care and nurturing, and enjoy a united and growing fellowship.

For the above to happen, there must be dedicated leaders. Dr. Robinson states that "everything rises and falls on leadership". Pastors, pastoral staff and lay leaders must focus their eyes on Jesus to see how he wants his church led.

1999 - Equip the Saints

During 1999 the association of churches will rediscover the ministry of the laity. Pastors will be reminded of their role to equip and empower the laity, not do all the work themselves.

A strong emphasis on the gifts of the church and how to use them will be given. Organizing the church for effective ministry based upon members gifts will be explained.

2000 - Evangelize the Sinner

Dr. Robinson says that "the church exists to exalt the Savior, equip the saints, and evangelize the sinner." When the church is obeying Jesus as Lord and working in the way he designed, then the natural response will be evangelism. Gimmicks will not be necessary because people will have a desire to reach unsaved persons for Christ.

An effort will be made, as we come to the close of one century and move rapidly into another one, to thoroughly saturate our county with the Gospel of Jesus Christ. By working together under the leadership of Christ, we should evidence a mighty movement of God in Caldwell County.

Total Church Life

It is important to note, that this three year plan is something that the church needs to be doing at the same and all the time. This is not a plan that ceases to exist in the year 2000. This is a process that is ongoing. I challenge Caldwell Baptists to get on board and to exalt the Savior, equip the saints and evangelize the sinner.

DISCIPLESHIP COUNCIL REPORT
Reverend Mark Blair, Director
Friendship Baptist Church

The 1996-97 associational year in Discipleship Training proved to be very exciting and fulfilling. The Stewardship Council merged with the Discipleship Council at the beginning of the year, and our first event centered on this new aspect of the council. A Church Financial Seminar was conducted at the Caldwell Baptist Center onNovember 18, 1996 with Renee Sigmon, a local CAP, as speaker. The room was paced out as 34 attended this informative meeting.

Once again the major event of the year was the annual Discipleship Rally Night, held at Harris Chapel Church on November 25. Speaker for the adult program was Rev. Allan Blume, pastor of Mount Vernon Baptist Church in Boone, North Carolina and newly-elected President of the Pastors Conference for the Baptist State Convention of North Carolina. Special music was provided by the men's quartet "Healing Grace." A separate Youth Program was held in the church grmnasium. Speaker was Rev. Clayton King, a popular youth evangelist from Boiling Springs, North Carolina. Music was led by "Monogamous Fish" from Boiling springs. Classes were also conducted for children and preschoolers. The total attendance for the rlly, formerly known as "M" Night was 246. Certificates were awarded to the churches with highest attendance in their enrollment categories: 50 or less - a tie between Rhodhiss First and Union Grove (15 present) 51-150 - Harris Chapel (33 present), 151 or more Dudley Shoals (26 present).

The certificate for most study course credits earned once again went to Mount Zion (185 credits). The award for largest percentage enrollment gain in Discipleship Training went to Concord (59% increase), while the largest numerical gain in Discipleship Training was awarded to Mountain Grove (82).

The other events for the year centered around the Bible Drills. The Bible Drills and Speakers Tournament were conducted at Rhodhiss First on April 10. In the Children's Drills, there were 17 participants representing 6 churches from the Caldwell Association and one from the Catawba River Association. The Youth Drills and the Speakers Tournament had one participant each. The Bible Drill Banquet took place on May 2 at Crest View Church for all participants, instructors and parents. Rev. Conrad Hefner, apstor of Rhodhiss First Church was the speaker.

EVANGELISM COUNCIL REPORT
Dr. Duane Kuykendall, Director
Mount Zion Baptist Church

The desire of the Evangelism Council is to help churches do the work that our Lord has entrusted to His Church. This past year we attempted to bring the kind of training opportunities that would help provide a balance. The first event involved the ministers of our association at the Minister's Conference. The introduction to Total ChurchLife was presented. Total ChurchLife is not another program. It simply sets forththe principles needed to guide the total life of the church. It provides a balanced approach to ministry through *Exalting the Savior, Equipping the Saints, and Evangelizing the Sinner.*

To help churches *Equip the Saints* in the area of evangelism we offered two training opportunities. The first was an Associational Witness Involvement School. This is a hands on approach to enable believers to share their faith in Christ. The second training offered was in learning how we can effectively share our faith to those of the Muslim faith. Dr. George Braswell lead us in understanding who Muslims are. This was one of the finest learning opportunities I have experienced in a long time.

For the new year we want to continue to help the churches *Exalt the Savior, Equip the Saints, and Evangelize the Sinner*. Our part will be three fold. First we will lead our ministers in an introduction to *People Sharing Jesus* (a tool to encourage and equip every Christian

to share Jesus Christ). Second, we will offer evangelism training for children workers, youth and youth workers and adult leadership of the church. Third we will offer training in witnessing to Mormons.

As the year 2000 approaches we have much work to do in order tha every person on this globe will be given the privilege of hearing about our precious Lord. Your Evangelism Council is committed to doing our part to *Equip the Saints* so this will become a reality.

EXTERNAL RELATIONS COMMITTEE REPORT
Reverend John Jernigan, Chairman
Central Baptist Church

The External Relations Committee is responsible for establishing and maintaining proper relationships with groups outside the association. Through individual representatives, it serves as a channel of communication between the association and various agencies, boards, foundations, and other groups affiliated with the North Carolina Baptis State Convention and the southern Baptist Convention. It also communicates and works as needed with non-Baptist groups. Throughout the year representatives report to the association at associational meetings.

FAMILY MINISTRY COUNCIL REPORT
Reverend Michael Isaacs, Director
Crest View Baptist Church

The Family Ministry Council continued with consistent, faithful service to the Caldwell Baptist Association. The council consisted as follows: Mrs Beth Isaacs, Preschool Ministry Director; Mrs. Barbara Fisher, Youth Ministry Direcor; Ms Sherry Austin, Single Adult Ministry Director; Mrs. Jo Suttles, Senior Adult Ministry Director, Rev. Brooks Walker, Student Ministry Director and Doug Main, Recreational Ministry Director.

The Preschool, Parent Christmas Celebration, was on the second Saturday in December, from 10:00 a.m. until 12:00 noon. There were over 100 in attendance. This was another wonderful opportunity for parents and their preschoolers to spend quality time together during the Christmas season.

The Single Adult Conference was held at First Baptist Church in Hudson on Saturday, February 17, 1997 from 3:30 p.m. until 8:00 p.m. The conference seemed to meet the needs of those in attendance. Our hope is that we will reach more singles for Christ. Sherry Austin did another outstanding job in planning this event. Next year's emphasis will be on two mini conferences, one in the Fall and another one in the Spring.

Doug Main led an Associational Recreation Carousel at Central Baptist Church in March. The emphasis was on creative techniques in teaching Youth exciting ways of learning the truths of Scripture.

Our Associational Youth Night was held at Central Baptist Church on Saturday, March 17. This was a great fellowship event, with an inspirational movie, games and other activities provided for the youth and their leaders.

The Senior Adult Fellowship was held at the Fellowship Baptist Church on Thursday, September 17. Mrs. Jo Suttles led a group discussion on the history of Caldwell County. A meal catered by Myra's Catering was enjoyed by over 130 senior adults from churches in the Caldwell Association.

Our thanks to all the members of the Family Ministry Council. Please continue to pray as this council is in transition. Barbara Fisher, Beth Isaacs and Brooks Walker have moved on to other ministry areas. Barbara and Beth within our association and Brooks Walker to the pastorate in South Carolina.

FELLOWSHIP COUNCIL REPORT
Reverend Dale Fisher, Director
Mount Zion Baptist Church

The Fellowship Council consists of the leaders of the eight associational fellowship groups. The council is responsible for discussing fellowship needs and coordinating fellowship activities.

To have fellowship among the churches is one of the main reasons that associations were started in mid-1600s by English Baptists. The need for fellowship among churches is still very great and is part of the purpose of the Caldwell Baptist Association.

FINANCE COMMITTEE REPORT
Neil Annas, Chairman
Dry Ponds Baptist Church

Our purpose is to assist the association in securing, administering and reporting of its finances.

During the 1996-97 year the finance committee met several times to complete our duties. Our primary function was to structure the 1997-98 budget. Our goal during the budget process was to financially enable the association to accomplish the goals that committees and councils had set.

As we worked to meet the goals of the association, we saw an opportunity to assist a sister church and worked with the properties committee to maintain our properties.

The committee also spent several meetings on the concept of "Share Loans". This means of offering financial assistance to our sister churches is to be presented at the 113th annual meeting for consideration.

We are proud that our member churches financially support our association. We ar pleased to report that our association is in solid financial condition thanks to the conservative management of our financial secretary, Mrs. Judy Brittain and Mr. Jack Spainhour.

1997-98 MINISTRY BUDGET
Caldwell Baptist Association, Inc.

October 1, 1997 - September 30, 1998

BUDGETED MINISTRIES	1996-97 Budget	1997-98 Budget
BUDGET RECEIPTS		
A. Undesignated Receipts	199,145.00	200,452.00
B. Designated Receipts		
1. Annual Minutes	1,600.00	500.00
2. Baptist State Convention	2,000.00	2,000.00
3. Miscellaneous	4,000.00	4,000.00
TOTAL BUDGET RECEIPTS	**206,745.00**	**206,952.00**
DISBURSEMENTS		
A. Administrative Services		
1. Annual Minutes	3,000.00	1,200.00
2. Baptist Center Media Library		
a. Equipment	1,000.00	1,000.00
b. Materials	1,200.00	1,200.00
3. Committees		
a. Communications	500.00	500.00
b. Miscellaneous	100.00	250.00
c. Personnel	.00	650.00
d. Properties		
(1) Baptist Center		
(a) Custodial Services	3,600.00	3,720.00
(b) Maintenance/Bldg. Improv.	1,700.00	1,500.00
(c) Office Equipment	3,000.00	3,000.00
(d) Utilities & Insurance	11,000.00	11,000.00
(2) Utility Trailer (luggage)	2,500.00	100.00
(3) Disaster Relief Unit	300.00	500.00
(4) Van	1,400.00	1,400.00
4. Contingency	500.00	500.00
5. Office Expense	17,000.00	17,000.00

BUDGETED MINISTRIES	1996-97 Budget	1997-98 Budget
6. Secretarial Help	.00	400.00
7. Treasurer (+ 5%)	900.00	945.00
Total Administrative Services	**47,700.00**	**44,865.00**
B. Coordinating		
1. Coordinating Councils	1,150.00	250.00
Total Coordinating	**1,150.00**	**250.00**
C. Fellowship Groups		
1. Bivocational Ministers	200.00	200.00
2. Church Secretaries	500.00	500.00
3. Minister's Conference	600.00	600.00
4. Minister's & Wives Fellowship	800.00	800.00
5. Minister's Wives	300.00	300.00
6. Music Leaders	50.00	.00
7. Retired Ministers	100.00	100.00
8. Youth Leaders	100.00	100.00
Total Fellowship Groups	**2,650.00**	**2,600.00**
D. Governing (Messengers)		
1. Annual Meeting Meal	900.00	1,100.00
2. Miscellaneous & Speakers	1,400.00	1,200.00
Total Governing	**2,300.00**	**2,300.00**
E. Church Assistance Programs		
1. Brotherhood Council	2,000.00	2,000.00
2. Christian Life Council	2,500.00	2,000.00
3. Discipleship Council	1,100.00	900.00
4. Evangelism Council	450.00	400.00
5. Family Ministry Council	3,205.00	1,000.00
6. Media Library Council	500.00	500.00
7. Missions Development Council	4,500.00	4,500.00
8. Music Ministry Council	1,050.00	1,300.00
9. Pastoral Ministry Council	675.00	800.00
10. Prayer Council	1,200.00	1,200.00
11. Seminary Extension Council	1,000.00	1,000.00
12. Sunday School Council	1,100.00	1,000.00
13. W.M.U. Council	3,575.00	3,625.00
Total Church Assistance Programs	**22,855.00**	**20,225.00**
F. Personnel		

BUDGETED MINISTRIES	1996-97 Budget	1997-98 Budget
1. Salaries:		
a. Director of Missions	23,257.00	24,420.00
b. Administrative Assistant	22,774.00	23,913.00
c. Financial Secretary	11,894.00	12,489.00
2. Benefits:		
a. Housing & Utilities		
(1) Director of Missions	21,487.00	22,562.00
b. Insurance		
(1) Director of Missions	6,250.00	6,250.00
(2) Administrative Assistant	3,464.00	3,464.00
(3) Financial Secretary	2,200.00	2,200.00
c. Retirement		
(1) Director of Missions	6,712.00	7,047.00
(2) Administrative Assistant	3,416.00	3,587.00
(3) Financial Secretary	1,784.00	1,873.00
3. Christmas Gifts:		
a. Director of Missions	860.00	904.00
b. Administrative Assistant	438.00	460.00
c. Financial Secretary	229.00	240.00
4. Ministry Expense:		
a. Automobile		
(1) Director of Missions	3,600.00	3,700.00
(2) Administrative Assistant	325.00	350.00
(3) Financial Secretary	375.00	375.00
b. Hospitality & Materials		
(1) Director of Missions	650.00	700.00
c. Meetings & Mission Trips		
(1) Director of Missions	2,200.00	2,200.00
-South Africa	2,000.00	2,000.00
(2) Administrative Assistant	250.00	250.00
(3) Financial Secretary	250.00	250.00
5. Taxes: FICA		
a. Director of Missions	3,423.00	3,594.00
b. Administrative Assistant	1,742.00	1,829.00
c. Financial Secretary	910.00	955.00
Total Personnel	**120,490.00**	**125,612.00**
G. Special Missions		

BUDGETED MINISTRIES	1996-97 Budget	1997-98 Budget
1. Minister's Suppport	1,500.00	1,200.00
2. Caldwell Schools Bible Class	1,200.00	1,200.00
3. Emmanuel Hispanic Mission	5,100.00	3,900.00
4. LEO Ministry	1,800.00	1,800.00
5. World Missions Conference	.00	3,000.00
Total Special Missions	**9,600.00**	**11,100.00**
TOTAL MINISTRY BUDGET	**206,745.00**	**206,952.00**

HISTORICAL EVENTS

Blue Ridge — September, 1997, purchased church building and property.
Center Grove — Paid off church debt.
Clarks Chapel — Sunday School teachers and workers meetings begun. Visitation Committee initiated Adopt A Highway Program. Will work in a two mile area, clean-up four times a year. New sound system added in memory of James Brown. Five generation family honored at homecoming - Mary Craig, deceased; George Craig, deceased; Mildred Craig Underdown, Patsy Underdown Kirby, Brian Kirby 1900-1997
Clover — July - 9 members, Dallas, Texas mission trip with association. August 31 - Rev. W.H. "Bill" McNeill resignation date. September 7 - Rev. Dean Harrold moved from associate to Interim Pastor. August 24 - Pastor Search Committee formed. Job descriptions initiated for pastor, associate pastor, secretary and custodian. September 28 - voted to install new sound system in sanctuary.
Dry Ponds — Paid off church debt.
Dudley Shoals — H.C. and Willie Adair donated new robes to the church choir. Called Rev. Ronald K. Winkler as Director of Ministries. Hazel Bowman Brittain family donated sidewarlk from cemetery to front of church. Church helped bring Spring Mountain Baptist Church in Fairview, North Carolina. Church celebrated the Hallelujah Goal of $500,000.00 in the Challenge to Build program. Joe Hughes donated $12,500.00 to church to establish the "Adair Mission Fund:. Purchased 375 new hymnals for sanctuary. Authorized 4200,000.00 in improvements to church, including a new 35 seat bus @ $70,000.00. Pastor Rev. Donald W. Ingle celebrated 25 years with church. Called Anthony chucci as part-time Youth Minister. Donated old 1974 Chevrolet bus to Honduras Baptist Convention. Acteens went on Activators Mission trip to Charleston, South Carolina. H.C. and Willie Adair donated $25,000.00 from their estate to the church.
Grandview Park — Building new fellowship hall.
Harris Chapel — The church family celebrated the 85th anniversary of Harris Chapel Baptist.
Hartland — October 13, 1996 the church observed ground-breaking services for the first phase of the building program. which has been completed. September 14, 1997 - James Julian was ordained to the Gospel Ministry.
Indian Hills — Purchased land and increased parking space.
Kings Creek — Mission trip to Mexico by Brenda Waters and Karla Lowman. Pastor Lowman had a study leave. Anthony Conner ordained in to the Gospel Ministry. New church van purchased. Donated old church van to Bethel Colony. Changed church year to September - August. Donation for construction of playground. Received gift from Hessie Parlier estate.
Mt Zion — Purchased new computer for secretarial staff. Replaced carpetary. Added and paved handicap accessible parking spaces in front of ssanctuary. Added new handicap accessible restroom to sanctuary.
Nelsons Chapel — Ordained Terry King in to the Gospel Ministry.

HISTORICAL TABLE — ANNUAL MEETINGS
Caldwell Baptist Association
1885 - 1988

YEAR & PLACE	MODERATOR	CLERK	PREACHER
1885 - Rocky Springs	Isaac Oxford	W.A. Pool	Isaac Oxford
1886 - Union	Isaac Oxford	W.A. Pool	John Crisp
1887 - Piney Grove	Isaac Oxford	W.F. Marshall	W.A. Pool
1888 - Sardis	H.D. Lequex	W.F. Marshall	H.D. Lequex
1889 - Globe	Isaac Oxford	W.F. Marshall	W.A. Pool
1890 - Lenoir First	Isaac Oxford	A.E. Nelson	Isaac Oxford
1891 - Dudley Shoals	Isaac Oxford	J.V. McCall	J.W. Gwaitney
1892 - Yadkin	I.W. Thomas	J.V. McCall	H.M. Croom
1893 - Granite Falls	I.W. Thomas	A.E. Nelson	J.W. Gwaitney
1894 - Kings Creek	J.V. McCall	A.E. Nelson	J.M. Shaver
1895 - Lower Creek	J.V. McCall	A.E. Nelson	H.M. Croom
1896 - Conways Chapel	I.W. Thomas	J.V. McCall	I.W. Thomas
1897 - Piney Grove	E.D. Crisp	J.V. McCall	Isaac Oxford
1898 - Rocky Springs	I.W. Thomas	J.V. McCall	G.D. Hefner
1899 - Blairs Fork	I.W. Thomas	J.V. McCall	E.D. Crisp
1900 - Union	I.W. Thomas	J.V. McCall	I.W. Thomas
1901 - Sardis	I.W. Thomas	J.V. McCall	W.R. Beach
1902 - Bethany	J.V. McCall	I.W. Thomas	E.D. Crisp
1903 - Lenoir First	J.V. McCall	I.W. Thomas	J.A. White
1904 - Dudley Shoals	J.V. McCall	I.W. Thomas	J.L. Sherwood

1905- Mountain Grove	J.V. McCall	I.W. Thomas	
1906- Flemings Chapel	J.V. McCall	I.W. Thomas	
1907 - Mulbery	J.V. McCall	I.W. Thomas	J.L. Sherwood
1908 - Lower Creek	J.V. McCall	I.W. Thomas	J.C. Miller
1909 - Green Valley	J.V. McCall	I.W. Thomas	I.W. Thomas
1910 - Granite Falls	J.V. McCall	J.R. Swanson	J.G. Benfield
1911 - Kings Creek	J.V. McCall	J.R. Swanson	---
1912 - Rocky Springs	I.W. Thomas	J.R. Swanson	W.N. Cook
1913 - Lenoir First	I.W. Thomas	J.R. Swanson	J.D. Moore
1914 - Union	I.W. Thomas	J.R. Swanson	G.C. Ivey
1915 - Sardis	I.W. Thomas	J.R. Swanson	G.W. Rollins
1916 - Blairs Fork	I.W. Thomas	J.R. Swanson	J.G. Benfield
1917 - Bethel	I.W. Thomas	J.R. Swanson	G.A. Rhyne
1918 - Dudley Shoals	I.W. Thomas	J.R. Swanson	J.E. Hoyle
1919 - Rhodhiss First	I.W. Thomas	J.R Swanson	J.M. Shaver
1920 - Piney Grove	I.W. Thomas	J.R. Swanson	I.W. Thomas
1921 - Center Grove	I.W. Thomas	J.R. Swanson	J.E. Hoyle
1922 - Kings Creek	J.G. Benfield	J.R. Swanson	W.C. Tyree
1923 - Rocky Springs	J.G. Benfield	J.R. Swanson	J.L. Teague
1924 - Concord	J.G. Benfield	J.R. Swanson	W.C. Tyree
1925 - Yadkin	W.C. Tyree	H.S. Benfield	J.W. Watts
1926 - Lower Creek	W.C. Tyree	H.S Benfield	J.L. Teague
1927 - Harris Chapel	W.C. Tyree	H.S. Benfield	S.A. Stroup
1928 - South Lenoir	W.C. Tyree	H.S. Benfield	G.W. Bennett
1929 - Mount Zion	J.W. Watts	H.S. Benfield	W.R. Bradshaw
1930 - Kings Creek	J.W. Watts	H.S. Benfield	R.D. Carroll
1931 - Sardis	J.W. Watts	H.S. Benfield	R.E. Hardaway
1932 - Granite Falls	J.W. Watts	H.S. Benfield	W.R. Barnes
1933 - Grandview Park	R.D. Carroll	H.S. Benfield	J.H. Shaver
1934 - Lenoir First	R.D. Carroll	H.S. Benfield	T.E. Payne
1935 - Whitnel First	R.D. Carroll	H.S. Benfield	H.S. Benfield
1936 - Grandin	R.D. Carroll	H.S. Benfield	G.C. Teague
1937 - Rhodhiss First	R.D. Carroll	H.S. Benfield	Waldo E. Early
1938 - Rocky Springs	R.D. Carroll	H.S. Benfield	Leroy Thomas
1939 - Lower Creek	R.D. Carroll	H.S. Benfield	Boyd Cannon
1940 - Granite Falls	G.C. Teague	H.S. Benfield	Zeb Caudle
1941 - Yadkin	Zeb Caudle	H.S. Benfield	O.R. Mangum
1942 - Blairs Fork	Zeb Caudle	H.S. Benfield	R.F. Mayberry
1943 - Mount Zion	Zeb Caudle	H.S. Benfield	S.M. Stroupe
1944 - Kings Creek	Zeb Caudle	R.C. Powell	Philip D. Fletcher
1945 - Piney Grove	Zeb Caudle	R.C. Powell	J.H. Crisp
1946 - Dudley Shoals	Zeb Caudle	G. Boutwell	---
1947 - Lenoir First	C.M. Abernethy	G. Boutwell	M.W. Stallings
1947 - Center Grove	C.M. Abernethy	G. Boutwell	---
1948 - Central	J.F. Reece	E.W. Smith	W.W. Jones
1948 - Hartland	j.F. Reece	E.W. Smith	---
1949 - Harris Chapel	J.F. Reece	E.W. Smith	Fred C. Roberts
1949 - Lower Creek	J.F. Reece	E.W. Smith	---
1950 - Concord	J.F. Reece	E.W. Smith	Will Bolick
1950 - Longford	J.F. Reece	E.W. Smith	---
1951 - Calvary	W.W. Jones	Frank L. Smith, Sr.	Paul Hester
1951 - Winklers Grove	W.W. Jones	Frank L. Smith, Sr.	---
1952 - Union	W.W. Jones	Frank L. Smith, Sr.	M.O. Owens, Jr.
1952 - Union Grove	W.W. Jones	Frank L. Smith, Sr.	Knolan Benfield
1953 - Sardis	W.W. Jones	Frank L. Smith, Sr.	D.R. Hinton
1953- Mountain Grove	W.W. Jones	Frank L. Smith, Sr.	---
1954 - College Avenue	J.M. Laxton	Frank L. Smith, Sr.	K.E. Seepe
1954 - Granite Falls	J.M. Laxton	Frank L. Smith, Sr.	---
1955 - Lenoir First	J.M. Laxton	Frank L. Smith, Sr.	T.L. Cashwell
1955 - Mount Zion	J.M. Laxton	Frank L. Smith, Sr.	---
1956 - Lower Creek	J.M. Laxton	Frank L. Smith, Sr.	Paul Hopkins
1956 - Central	J.M. Laxton	Frank L. Smith, Sr.	---
1957 - Yadkin	V.S. Sparrow	Frank L. Smith, Sr.	Paul Bruce
1957 - Harris Chapel	V.S. Sparrow	Frank L. Smith, Sr.	---
1958 - Hudson First	V.S. Sparrow	Frank L. Smith, Sr.	George Westmoreland
1958 - Crestview	V.S. Sparrow	Frank L. Smith, Sr.	---
1959 - Rhodhiss First	M.O. Owens, Jr	Frank L. Smith, Sr.	Hal R. Hovis
1959 - Kings Creek	M.O. Owens, Jr.	Frank L. Smith, Sr.	---
1960 - College Avenue	Paul J. Hopkins	Frank L. Smith, Sr.	Murray F. Jackson
1960 -Flemings Chapel	Paul J. Hopkins	Frank L. Smith, Sr.	---
1961 - Concord	Paul J. Hopkins	J.G. Hagaman	Paul Lovingood
1961 - Poovey's Grove	Paul J. Hopkins	J.G. Hagaman	---
1962 - Winkler's Grove	Paul J. Hopkins	J.G. Hagaman	Billy Rivers
1962 - Grandview Park	Paul J. Hopkins	J.G. Hagaman	---
1963 - Lenoir First	George Williamson	J.G. Hagaman	James Pharr
1963 - Mount Zion	George Williamson	J.G. Hagaman	---
1964 - Hudson First	Dwight Watts	J.G. Hagaman	Jyles Hall
1964 - North Catawba	Dwight Watts	J.G. Hagaman	Mrs. George Cowsert
1965 - Whitnel First	Dwight Watts	J.G. Hagaman	Mark Owens
1965 - Union Grove	Dwight Watts	J.G. Hagaman	F. Turnmire/ S. Austin
1966 - Lower Creek	Dwight Watts	J.G. Hagaman	B.C. Tschudy
1966 Yadkin	Dwight Watts	J.G. Hagaman	Wayne Pennell
1967 - Calvary	Billy Rivers	Mrs. Faye C. Teague	Millured Crumpler
1967 - Dudley Shoals	Billy Rivers	Mrs. Faye C. Teague	---
1968 - College Avenue	L. Deck Taylor	Mrs. Faye C. Teague	Rev. C.H. Kincaid
1968 -Mountain Grove	L. Deck Taylor	Mrs. Faye C. Teague	Rev. Lanny Elmore
1969 - Mount Zion	L. Deck Taylor	Mrs. Faye C. Teague	Rev. Fred D. Barnes
1969 - Lenoir First	L. Deck Taylor	Mrs. Faye C. Teague	---
1969 Union	L. Deck Taylor	Mrs. Faye C. Teague	Miss Faye Turnmire

1970 - Granite Falls	L. Deck Taylor	Elizabeth J. Campbell	Rev. Clifton Tuttle
1970 - Hudson First	L. Deck Taylor	Elizabeth J. Campbell	Dr. Carl Bates
1970 - Kings Creek	L. Deck Taylor	Elizabeth J. Campbell	Mrs. Hilda Cowsert
1971 - Central	George Williamson	Elizabeth J. Campbell	Frank Colburn
1971 - Lower Creek	George Williamson	Elizabeth J. Campbell	R. Knolan Benfield
1971 - Whitnel First	George Williamson	Elizabeth J. Campbell	Wayne Pennell
1972 - Hudson First	George Williamson	Elizabeth J. Campbell	Edgar Cole
1972 -Mountain Grove	George Williamson	Elizabeth J. Campbell	Dr. Jack Stanton
1972 - Clover	George Williamson	Elizabeth J. Campbell	Lanny Elmore
1973 - Dudley Shoals	Haven C. Lowe	Elizabeth J. Campbell	Rev. Luther Hawkins
1973 - Harris Chapel	Haven C. Lowe	Elizabeth J. Campbell	Dr. Eugene Poston
1973 - Oak Grove	Haven C. Lowe	Elizabeth J. Campbell	Rev. Tom Small
			Rev. Coy C. Privette
			Rev. James Lambert
1974 - North Catawba	Haven C. Lowe	Elizabeth J. Campbell	Edwin D. Price
			Rev. John O. Adams
1974 - Mount Zion	Haven C. Lowe	Elizabeth J. Campbell	Dr. Budd Smith
			Rev. Guy Longshore
1974 - Hartland	Haven C. Lowe	Elizabeth J. Campbell	Rev. Burt Potter
			Rev. Jerry Potter
1975 - Yadkin	J.M. Laxton	Elizabeth J. Campbell	Rev. Howard Barnes
			Rev. Charles Lethcoe
1975 - Hudson First	J.M. Laxton	Elizabeth J. Campbell	Dr. Eugene Poston
			Rev. Ian Walker
1975 - Concord	J.M. Laxton	Elizabeth J. Campbell	Dr. Roy Carroll
			Rev. George Cowsert
1976 - Lenoir First	J.M. Laxton	Elizabeth J. Campbell	Rev. Ned Webb
			Rev. Don Ingle
1976 - Poovey's Chapel	J.M. Laxton	Elizabeth J. Campbell	Dr. Thomas Corts
			Dr.Richard Henderson
1976 - Central	J.M. Laxton	Elizabeth J. Campbell	Rev. Ernest Hollaway
			Rev. Wayne Pennell
1977 - Rhodhiss First	H.H. McManus	Elizabeth J. Campbell	Rev. Don Ingle
			Rev. B.R. Whisnant
1977 - Baton	H.H. McManus	Elizabeth J. Campbell	Dr. Craven Williams
			Dr. Carl E. Bates
1977 - Harris Chapel	H.H. McManus	Elizabeth J. Campbell	Rick Taylor
			Rev. John McGee
1978 - College Avenue	H.H. McManus	Elizabeth J. Campbell	Rev. James Lockee
			Rev. Knolan Benfield
1978 - Union Grove	H.H. McManus	Elizabeth J. Campbell	Dr. Norman Wiggins
			Dr. Forrest Feezor
1978 - Mount Zion	H.H McManus	Elizabeth J. Campbell	Dr. Mark Corts
			Rev. Max Furr
1979 - Lower Creek	H.H. McManus	Elizabeth J. Campbell	Dr. Thad Dowdle
			Rev. Walter Ponder
1979 - Temple Hill	H.H. McManus	Elizabeth J. Campbell	Dr. Robert Mullinax
			Dr. Jonn Tresch
1979 - Miller Hill	H.H. McManus	Elizabeth J. Campbell	Dr. Dwane Campbell
			Dr/Mrs Lin Fincannon
1980 -Mountain Grove	Donald W. Ingle	Elizabeth J. Campbell	Rev. H.H. McManus
			Dr. Robert Evans
1980 - Center Grove	Donald W. Ingle	Elizabeth J. Campbell	Dr. Dwane Campbell
			Dr. A.C. Miller
1980 - Crest View	Donald W. Ingle	Elizabeth J. Campbell	Rev. Cecil Seagel
			Mrs. Craige Steele
1981 - Granite Falls	Donald W. Ingle	Sue Smith	Rev. Roy Collins, Jr.
			Rev. Donald Ingle
1981 - West Lenoir	Donald W. Ingle	Sue Smith	Dr. Delos Miles
			Rev.Fenton Moorhead
1981 - Poovey's Grove	Donald W. Ingle	Sue Smith	Dr. Thad Dowdle
			Mrs. Jean Poe
1982 - Kings Creek	Wayne Riddle	Sue Smith	Tommy Stevens
			Roger Nix
1982 - Lovelady	Wayne Riddle	Sue Smith	J.W. Hutchens
1982 -Flemings Chapel	Wayne Riddle	Sue Smith	Stuart White
			Thomas Courts
1983 - College Avenue	Wayne Riddle	Sue Smith	Rev. Donnie Solesbee
1983 - Clark's Chapel	Wayne Riddge	Sue Smith	Rev. Dennis Herman
1983 - Whitnel First	Wayne Riddle	Sue Smith	Dr. Mark Corts
1984 - Concord	Walter Ponder	Sue Smith	Dr. Robert Evans, Jr.
1984 - Calvary	Walter Ponder	Sue Smith	History of Cald Couty
1984 - Mount Zion	Walter Ponder	Sue Smith	Dr. Roy Smith
1985 - Lenoir First	Walter Ponder	Sue Smith	Rev. Dean Harrold
1985 - Baton	Walter Ponder	Sue Smith	Rev. Ken Carter
1985 - Rhodhiss First	Walter Ponder	Sue Smith	Rev. Marion Powell
1986 - Concord	Donald W. Ingle	Margaret Benfield	Rev. C.H. Kincaid
1986 - Piney Grove	Donald W. Ingle	Margaret Benfield	Rev. Ellis Fulbright
1986 - Dudley Shoals	Donald W. Ingle	Margaret Benfield	Dr. Ray Roberts
1987 - Meadowbrook	Donald W. Ingle	Margaret Benfield	Rev. Stuart White
1987 - Poovey's Chapel	Donald W. Ingle	Margaret Benfield	Togo Volunteers
1987 - Friendship	Donald W. Ingle	Margaret Benfield	Rev. Richard Everett
1988 - Central	Billy G. Rivers	Margaret Benfield	Rev. David Philbeck
			Dr. Michael Blackwell
1988 - Fellowship	Billy G. Rivers	Margaret Benfield	W.M.U. Cent. Report
			Brazil Mission Report
1988 - Temple Hill	Billy G. Rivers	Margaret Benfield	Dr. Thad Dowdle

HISTORICAL TABLE - QUARTERLY MEETINGS
Caldwell Baptist Association, Inc.
1989-1997

YEAR & PLACE	MODERATOR	CLERK	PREACHER
1989 - Hudson First	Billy G. Rivers	Ann Hatton	Bill Cox
Mount Zion	Billy G . Rivers	Ann Hatton	Don Foster
Dudley Shoals	Glenn Walker	Ann Hatton	George Shore
Harrisburg	Glenn Walker	Ann Hatton	Craige Steele
Oak Grove	Glenn Walker	Ann Hatton	James Hamby
1990 - Miller Hill	Glenn Walker	Ann Hatton	Buddy Freeman
Granite Falls	Glenn Walker	Ann Hatton	Mack Roberts
Yadkin	Glenn Walker	Ann Hatton	Ed & Marji Elzey
Clover	Glenn Walker	Ann Hatton	Dennis Blackmon
Lower Creek	Glenn Walker	Ann Hatton	David Smith
1991 - Concord	Stuart White	Ann Hatton	Roy Smith
Setzer Creek	Glenn Walker	Sue Smith	Terrell L. Moore
Union Grove	Glenn Walker	Ann Hatton	Tom Small
Kings Creek	Joel Sellers	Ann Hatton	Frank Denning
Flemings Chapel	Joel Sellers	Ann Hatton	Dale Fisher
1992 - Harris Chapel	Joel Sellers	Ann Hatton	Caldwell Laypersons
North Catawba	Joel Sellers	Ann Hatton	Caldwell Baptist Pastors
Hartland	Joel Sellers	Ann Hatton	Windy Rich
Calvary	Joel Sellers	Ann Hatton	Joann Propst
Dry Ponds	Joel Sellers	Ann Hatton	Dale Fisher
1993 - Clark's Chapel	Joel Sellers	Ann Hatton	Hilda Cowsert
Baton	Joel Sellers	Darlene Townsend	Dale Fisher
New Life	Joel Sellers	Ann Hatton	J.W. Hutchens
Whitnel First	Robert Livingston	Ann Hatton	Joann Propst
Center Grove	Robert Livingston	Ann Hatton	Dale Fisher
1994 - Mountain Grove	Robert Livingston	Ann Hatton	William Stillerman
Piney Grove	Robert Livingston	Ann Hatton	Debbie Connell
Lower Creek	Robert Livingston	Ann Hatton	Children's Musical
Dudley Shoals	Robert Livingston	Ann Hatton	Roy Cooper
Central	Robert Livingston	Ann Hatton	Dale Fisher
1995 - Meadowbrook	Robert Livingston	Ann Hatton	Robert Livingston
Poovey's Grove	Bob Lowman	Ann Hatton	Talmage Williams
Union	Robert Livingston	Ann Hatton	Chic Byrd
North Catawba	Bob Lowman	Ann Hatton	Dale Fisher
Lenoir First	Bob Lowman	Ann Hatton	Senior Adult Choir
1996 - Clover	David Smith	Ann Hatton	Dale Fisher
Crest View	Bob Lowman	Ann Hatton	Jack Glasgow
Temple Hill	Bob Lowman	Ann Hatton	Brad Mitchell
Flemings Chapel	Bob Lowman	Ann Hatton	Dale Fisher
1997 - Fellowship	David Smith	Ann Hatton	Mary Small, Dale Fisher Kaye Vandiver, Darrell Richards
Mulvale	Bob Lowman	Ann Hatton	Roy Smith
Rhodhiss First	Bob Lowman	Ann Hatton	Kim & Toby Smith Harris Chapel Ensemble Ozzy Cocareli Lana Barlow
College Avenue	David Smith	Ann Hatton	Dale Fisher

HISTORY COMMITTEE REPORT
John Hawkins, Chairman
Buffalo Cove Baptist Church

A major goal of the History Committee has been to compile a history of every church in the association. During 1995, the goal was completed.

During 1996, the goal of updating the history of the Caldwell Baptist Association was launched. Upon completion, the association's history will be added to the church histories and made available to all interested persons.

-Associational Staff

COLLEGE AVENUE BAPTIST CHURCH

College Avenue Baptist Church in Lenoir, North Carolina, had its origin in a branch Sunday School started in 1907 by the First Baptist Church of Lenoir. Initially the Sunday School met in the home of Mr. and Mrs. M.H. Mingus on Spainhour Street, and Mr. Jim McCall was its first superintendent. As larger quarters became necessary to house the growing sunday School, a dwelling was rented and different pastors were invited to preach once a month. The mission Sunday School was known as Mingus' Chapel and met in the rented dwelling for several years. On July 17, 1910, Mingus' Chapel was organized into a Baptist church with the Reverend I.W. Thomas and J.S. Gwaltney acting as a presbytery. The sixteen charter members making up the new church called the Reverend I.W. Thomas as the first pastor.

Soon after the church was organized, Mr. and Mrs. D.P. Griffin gave a lot on Realty Street upon which a one-room house of worship was built. For seven years the new church, now called the Second Baptist Church of Lenoir, was led by the Reverend Mr. Thomas. When he resigned in December, 1916, the church called the Reverend S.A. Rhyne as pastor. Serving in the next few years as pastor were the Reverend I.C. Miller, the Reverend R.L. Prestwood, and the Reverend W.H. Wall.

In November, 1923, the Reverend H.S. Benfield was called as pastor. The membership had increased from the original 16 to 158, and the church had outgrown the one-room structure. In January, 1924, the building on Realty Street was sold and the Reformed Church building located on the corner of Reform Street and College Avenue was purchased. The name of the church was changed to South Lenoir Baptist Church. Growth in numbers made necessary two additions to the church building and then, in 1935, the construction of a three-story educational facility. The Reverend Mr. Benfield served un November, 1944. He was followed by the Reverend w.F. Woodall, who was called as pastor in April of 1945.

The period of 1944 to 1947 was one of unusual growth. A new sanctuary and more educational space became necessary. A lot across the street from the existing buildings was purchased and a new house of worship was erected. The name of the church was changed to College Avenue Baptist Church. The first service in the new sanctuary was held in May, 1948. The Reverend Mr. Woodall served until January, 1952.

Dr. T.L. Cashwell began his pastorate on June 1, 1952. Additional property had been purchased and a new parsonage had been constructed before Dr. Cashwell resigned in January, 1958.

The Reverend James L. Pharr succeeded Dr. Cashwell and served as pastor from September, 1958, to February, 1964. The Reverend Mr. Pharr's ministry saw the establishment of a mission, which was later organized into Meadowbrook Baptist Church.

The Reverend B.C. Tschudy served as pastor of College Avenue from May, 1964 to 1972. During his time of service, a new three-story educational building and a new nursery annex were constructed. Also, the church established a kindergarten and day care which remained in operation for about eight years.

In February, 1974, Dr. Thad R. Dowdle became pastor and remained until August, 1986. He led the church in a "Together We Build" program; the result was extensive renovation of the sanctuary.

Dr. Dowdle was succeeded by Dr. Curtis H. Tutterrow, whose ministry extended from April, 1987, to October, 1993. Under Dr. Tutterrow's leadership, improvements in the appearance and use of the existing property were accomplished. Also, a childcare ministry was provided during the early days of Care House, a program of North Carolina Baptist Children's Homes, to assist teenage mothers. Following Dr. Tutterrow's tenure, the church was led through a sixteen-month Intentional Interim process by Dr. Bill Almond, Intentional Interim pastor.

Dr. C. David Boan, present senior minister of College Avenue, began his work here in December, 1995. Plans are now underway for the installation of an elevator accessing all levels of our educational facility and a corridor into the sanctuary; the provision of a new parking area for the handicapped and guests which is accessible to the elevator; and the renovation of existing educational areas, including nursery, children's departments, youth building, and playground.

As College Avenue Baptist Church looks forward to the twenty-first century, as well as to our own centennial, our overwhelming desire is to be the church on mission for Christ reaching out to all those in need of the Savior. Celebrating our past and claiming our future, we will follow the leadership of the Holy Spirit into the next millennium proclaiming the good news of the gospel of Jesus Christ to all people.

MEDIA/LIBRARY COUNCIL REPORT

Mrs. Bobbi Watson, Director
Miller Hill Baptist Church

The media/library program has seen many changes over the years. Originally the printed word was focused on, but today we have expended our library collections to include all types of media to meet the growing needs of the different age groups. Our mission; however, has not changed. We still support the church's educational program and serve it's membership. A church's media library ministry is to be actively involved in equipping people to witness, develop disciples, enable ministry and encourage fellowship and enhance individual and corporate worship.

Our group meets every three months for fellowship, support and training. This year we met at Union Grove, Hudson First, Miller Hill and the Cornerstone Book Store. We were represented at the National Library Conference in Nashville, State Library Conference at Caraway and the National Regional Library Conference at Ridgecrest this year.

Our program emphasis next year will be on serving the youth in our churches. We look forward to learning how to equip and reach out in a greater way to the youth in our congregations.

We have a team of trained librarians who are willing to help in the churches. We also have an associational library with resources to help the various churches.

MEMBERS DECEASED 1996-97

Baton

Mr. Terry Holman
Mrs. Phyllis Medlin
Mrs. Bertha Parsons
Mrs. Julia Wilson

Bethany

Mr. Bill Greene

Buffalo Cove

Mr. Leonard Cottrell
Mr. Howard Smith

Calvary
Mrs. Mary Baird
Mr. Cecil Lindsay
Mrs. Blanche Owens
Mrs. Lorene Sams
Mr. Dale F. Watson

Cedar Rock
Mr. Albert Beane

Center Grove
Mrs. Lucille Bowman
Mrs. Rosalie Edwards
Mrs. Cora Lail
Deacon Melvin Lail

Central
Mr. Bob Lambert
Mrs. John (Belle) Holman

Clarks Chapel
Mrs. Nell Jarvis

Clearview
Mr. Junior Marley
Mrs. Mable Cannon
Mrs. Virginia Grant Pearson

College Avenue
Mr. Harley Triplett
Mrs. Mary Ella Goble
Mrs. Nelle Selfe
Mr. Clinard Bowman
Mrs. Margaret Bowman
Mr. Charles Pipes
Mr. Rufus Summerlin
Mrs. Mildred Anderson
Mrs. Maggie Tuttle
Mrs. Louise Triplett
Mr. Wiley Mast

Concord
Mr. Ralph Barlow
Mrs. Vella Barlow
Mrs. Mary Marshall
Mrs. Lucille Mcintosh
Mr. William P. Richards

Crest View
Mrs. Jo Etta Cheek
Mrs. Jolene Fox
Mr. Ward Keyes
Mrs. Lucy McNeil

Dry Ponds
Mrs. Cooliage Bradshaw
Mrs. Elsie Yost
Mrs. Genieve Livingston

Dudley Shoals
Mr. Carl Austin
Mr. Cliff Adair
Ms. Inez Haney
Deacon David Reid
Ms. Geneva Dancy
Ms. Hazel Sigman

Flemings Chapel
Miss April Smith
Mr. J. Ervin Beane
Mr. Dewey Crump
Mr. Phieffer Houck
Mr. Duel Spears

Friendship
Mrs. Margaret Shoun
Mr. Charles Wesley McDade
Mr. Grover Alley
Mrs. Romona Powell

Grandview Park
Mrs. Collie Puett

Granite Falls First
Mrs. A.W. Bumgarner
Mr. Kevin Davis

Granite First cont.
Mrs. Toye Hubbard
Mr. Jack E. Moore

Harris Chapel
Mr. Paul Wright
Mr. Thomas O. Wynn, II

Harrisburg
Mrs. Emma Shore
Tommy Proffitt, IV

Hartland
Mrs. Dorothy Storie
Mrs. Vivian Teague

Hudson First
Mr. John Steve Tabet
Mrs. Ruth Carlton
Mr. Thomas Land, Sr.
Mrs. Ruby H. Sprinkle
Mrs. Daisy Storie
Mrs. Verna Matthewson
Mrs. Daisy Hall
Mrs. Myrtle Barnette
Mrs. Stella Carroll

Indian Hills
Mr. Arthur Watson
Mrs. Faye Wood

Kings Creek
Mrs. Mabel Goodwin
Mrs. Annie Medlock
Mrs. Hessie Parlier

Lakeview
Mr. William Vance Covington
Mr. Doug Bryant
Mr. Jim Mack

Lenoir First
Mr. James B. Dula
Mrs. Minnie Gragg
Mr. James Harless
Mr. Raymond Helderman
Ms. Lucy K. Keyes
Mrs. Coline P. Moore
Mrs. Mary Parlier
Mrs. William Pendergrass
Mrs. Bessie Pipes
Mrs. Edna L. Pyatte
Mrs. Frances L. Steele

Livingston Memorial
Mr. Larry Walker, Jr.
Mrs. Peggy West

Lower Creek
Mr. Paul Cannon
Mr. James Claffee
Mr. Ray Francum
Mr. Granville Moore
Mr. John Phillips
Mr. J.C. Pilkenton
Mr. John S. Thompson
Mrs. Frances Trivette
Mrs. Marjorie Vanstory

Meadowbrook
Deacon R.J. Smith
Mr. Denver Rhoten

Miller Hill
Mr. Avery Nelson
Mrs. Barbara Collins
Mr. Herbie Mikeal
Mr. Charles Puett
Mr. Fate Summerlin

Mountain Grove
Mrs. Mary Cozart
Stephen Critz
Mrs. Helen Crouse
Mr. Bill Herman

Mountain Grove cont.
Mrs. Betty Isenhour
Mr. Robert Kimberlin
Mr. Bill Laney
Mr. Larry Puett
Derek Robinson
Mrs. Mary Watson
Mrs. Mary Wilson

Mt. Carmel
Mrs. Tula Bumgarner

Mt. Zion
Miss Esper Annas
Mrs. Marjorie Black
Mr. Jerry Elmore
Mr. Jay Van Lowman
Mr. Terry Garland
Mrs. Rosetta Hall
Mrs. Patricia Nelson
Mr. Bruce King

Mulberry
Mrs. Myrtle Vines

Mulvale
Mrs. Nancy Poarch
Mr. Roger Clark
Mr. Ernest Puett

New Life
Mr. Jim Jordan
Mrs. Edith Jordan

North Catawba
Mr. Kenneth Dula

Oak Grove
Mr. Bob Blankenship
Mr. Paul Bollinger, Sr.
Mrs. Ola Kirby Pipes
Mrs. Edith Pennell Reid

Open Door
Mr. Eugene Townsend

Piney Grove
Mr. Dwight L. Drum

Rhodhiss First
Mrs. Ethel Annas
Mr. Van Foxx
Mr. John Laney
Ms. Theresa Munday

Rocky Springs
Mr. Summie Rhodes

Rufus
Mrs. Laura C. West

Setzer Creek
Mr. Victor Austin
Mr. Lloyd Lewis

Temple Hill
Ms. Joyce Bumgarner
Mr. Everett Love
Ms. Bess Bumgarner
Mr. Edward Starnes
Ms. Edna Williams

Union Grove
Mr. Clyde Barnwell
Mr. Clinard Dula
Mr. Allen Estes
Mr. Terry Holman
Mrs. Louellen Waters

West Lenoir
Mrs. Ava Lee Crisp
Mrs. Linda Campbell
Mr. Brent Adams

Whitnel First
Mr. Larry Braswell
Mr. Hobert Gilbert
Mrs. Sadie Gilbert

Yadkin
Mr. Wade Bolick
Mrs. Hattie Hamby
Miss Jennifer Quinn
Mrs. Mamie Suddreth

Yadkin Valley
Mr. Ford Baker
Mrs. Virginia Johnston
Deacon Ed Hodges
Mr. George Sutton

Zacks Fork
Mr. Tom Hartley
Mr. Charles Sanders
Mrs. Viola Walsh

MEMBERSHIP COMMITTEE RECOMMENDATION
Reverend Don Ingle, Chairman
Dudley Shoals Baptist Church

The Unity Baptist Church voted on Wednesday, July 23, 1997, to request membership in the Caldwell Baptist Association, Inc. A letter of request was sent to the Membership Committee for consideration. Our Director of Missions met with the deacons and preached on Sunday evening, June 1 and met with the congregation for a question and answer session on Wednesday, July 23. He along with members of the Membership Committee met with the pastor and deacons on Tuesday, October 14, 1997 to discuss the request.

The church began in the mid 1980's meeting first in a home and then in a store building. In 1988, the church moved into a new building located along Highway 321 in the Patterson Community of Caldwell County. The Reverend Paul Dula has served as pastor of the 120 member congregation since May 17, 1995. The church provides Sunday school, worship services on Sunday morning and evening, a mid-week service and two weekly prayer meetings.

The Membership Committee feels that the church genuinely wants to be Southern Baptist in faith and practice. Therefore, the committee recommends that the Messengers allow the Unity Baptist Church to come under the watchcare of the Caldwell Baptist Association, Inc., as provided in the Association's Bylaws, effective Thursday, October 23, 1997.

MINISTERS AND WIVES FELLOWSHIP REPORT
Carolyn Joplin, Chairman
Blue Ridge Baptist Church

On Monday, February 17, 1997, the annual Ministers and Wives Appreciation Banquet was held at the First Baptist Church of Hudson. The Reverend Tom Lolley, Western Area Missionary for the Baptist State Convention, was the speaker. A meal, gifts and door prizes were presented to the participants.

- Associational Staff

MINISTER'S CONFERENCE REPORT
Reverend Tom Small, President
Buffalo Cove Baptist Church

The Ministers Conference met on the first Wednesday of every month, except on the first Wednesday of January, which was New Year's Day. There was an average attendance of twenty ministers for each of the conferences.

Programs consisted of two evangelism seminars, a tax seminar, a missionary speaker, presentation on Patterson School, two sermons by pastors, a presentation by Hospice, worship through music, an informal sharing of ideas and "The Minister Spending Time with His Family. After each program, many of the ministers went to lunch at a nearby restaurant.

In addition to the programs and luncheons, the Ministers Conference sponsored golf tournaments during the year. The tournaments have proven to be good times of fellowship and exercise for the ministers.

- Associational Staff

MINISTERS WIVES FELLOWSHIP GROUP REPORT
Mrs. Vickie Parker, Chairman
Baton Baptist Church

The Ministers Wives Fellowship Group did not have a meeting in Caldwell County during the past year. However, wives were encouraged to participate in the North Carolina Ministers Wives activities.

-Associational Staff

MISSIONS DEVELOPMENT COUNCIL REPORT
Mrs. Joann Propst, Director
First Baptist Church of Rhodhiss

Serve one another in love. (Galatians 5:13) Thank you Lord for your guidance and direction as 614 Caldwell Baptist volunteers from 40 churches have shown His love here in Caldwell Association and around the world.

Local Missions Report
Darlene Townsend, Local Missions Promotions nd Projects Director
Buffalo Cove Baptist Church

GREEN MOUNTAIN PARK WORSHIP SERVICES

1997 Coordinators:

Rev. Ralph Staton
Mrs. Wanda Matheson
Rev. Lawrence Robertson
Mrs. Ruby Staton
Rev. Howard Barnes
Rev. Dale Fisher
Rev. Gary Matheson
Mrs. Marline Barnes

Beginning our ninth year of services on the first Sunday in March, we had an average attendance of 48 with a high attendance of 102. Sixteen pastors and 32 musicians from 19 churches led in the services.

Ministers:

Rowe Teague, FBC Hudson
Lawrence Robertson, FBC Hudson
Michael Issacs, Crest View
Dale Matheson, Indian Hills
Mark Blair, Friendship
Dan Redding, Center Grove
Wayne White, Oak Grove
Dale Fisher, Mt. Zion
Ralph Staton, Clarks Chapel
Brooks Walker, North Catawba
Doug Main, Central
Bob Lowman, Kings Creek
J. B. Crouse, Mountain View
Gary Matheson, Gethsemane
Fred Hicks, Temple Hill
J.C. Dugger, Gethsemane

Musicians:

Michael Riggs, FBC Hudson
Rodney Godwin, FBC Hudson
Joan Crouse, Mountain View
Carolyn Joplin, Blue Ridge
Brooks Walker, North Catawba
Gregory Hames, FBC Hudson
Amanda Crump, Central
Lois Fox, Friendship
Vanessa Fox, Friendship
Alice Reid, Lower Creek
Mary Wicker, Friendship
Thomasine White, Oak Grove
Donna Summerlin, FBC Hudson
Bryan Gibson, Crest View
Maxine Matheson, Indian Hills
Karla Lowman, Kings Creek
Layne Edwards, Friendship
Mary Bentley, Crest View
Tamara Fox, Friendship
John Hawkins, Piney Grove
Reggie Green, Lower Creek
Cheryl Eavenson, Friendship
Jo Suttles, Fellowship
Marlene Alexander, Dry Ponds
Harold Joplin, Blue Ridge
Matthew Watson, Indian Hills
Robin Watts, FBC Hudson
Doug Main, Central
James Fox, Friendship
Emilee Fox, Friendship
Pat Mitchell, Lower Creek
Gary Matheson, Gethsemane

GREEN MOUNTAIN PARK MISSION DAY CAMP

Sixty-nine volunteers from five churches led in the mission day camps. Thanks volunteers for sharing God's love with children.

First Baptist Church of Rhodhiss
Faculty 17 -- Campers 37

Faculty: Amanda Townsend
Tina Hefner
Jennifer Clark
David Clark
Brandon Price
Jeanette Fox
Chris Hefner
Taryn Leggins
Jacob Townsend
Barry McMurty
Barry Lunsford
Joann Propst
Robert Hefner
Crystal Wortman
Justin Lewis
Steven Harrison
Cathy Helton

Lower Creek Baptist Church
Faculty 8 -- Campers 20

Faculty:
Sheila Tolleson
Allison Broach
Bonny Pike
Kent Pike
Tim Tolleson
Rebekah Ingle
Gabriel Frady
Gray Frady

Friendship Baptist Church
Faculty 15 -- Campers 48

Faculty:
Bobby Petree
Shelly Robinson
Brandon Edwards
Shane Clark
Cheryl Eavenson
Willie Petree
Emilee Fox
Kendra Cloer
Ira Woodring
Angie Blevins
Lori Lynn Price
Vanessa Fox
Bradley Cloer
Brad Eavenson
Chris Spears

Buffalo Cove Baptist Church
Faculty 20 -- Campers 27

Faculty:
Lena Bumgarner
Wayne Pipes
Cathy hawkins
Paulette Church
Tommy Church
Tom Small
Kim Hawkins
Dot Hawkins
Mae Cottrell
Shannon Winberg
Paula Church
Phyllis Goble
Mary Small
Denise Goble
Jerri Pipes
Jeanette Pipes
Sherri Winberg
Gary Church
Darlene Townsend
Josie Watson

Hartland Baptist Church
Faculty 7 -- Campers 9

Faculty:
Christine Clark
Tonya Clark
Kerrin Huffman
Teresa Stevens
Kelly Johnson
Brandi Stevens
Melissa Smith

BACKYARD BIBLE CLUBS

Summer youth worker, Amanda Townsend, led Backyard Bible Clubs at four churches in the association.

First Baptist Church of Rhodhiss
Conducted Two Backyard Bible Clubs

Faculty:
Amanda Townsend
Joey Morrison
Becky Carson
Lacey Kirby
Amanda Spradling
Leslie Bowman

Union Grove Baptist Church
Conducted Three Backyard Bible Clubs

Faculty:
Amanda Townsend
Jacob Townsend
Jean Smith
Winkie Hall
Mae McCall
Tribley Price

Lower Creek Baptist Church
Conducted Three Backyard Bible Clubs

Faculty:
Amanda Townsend
Susie Plyler
Wanda Terry
Wayburn Braswell
Chris Dula
Gwyn Ellington
Tina Coffey
Blane Aldridge
Alice Reid
Kathy Gardner
Lisa Rohr
Dolores Leftwich
Mary Laws
Tim Tolleson
Danny Plyler
Bill Terry
Gabriel Frady
Sammy Joe Frady
Rory Ellington
Angie Estes
Linda Blalock
Betty Cole
Phil Frady
Heather Swanson
Jean Branch
Becky Saunders
Shelia Tolleson
Wanda Warren
Pat Mitchell
Diane Ledbetter
Pam Estes
Fran Propst
Bert Blackburn
Margie Brookshire
Jim Gardner
Gray Frady
Celia Maness
Dora Lee Caudle

BIBLE STUDY VOLUNTEERS

Thanks to the 41 volunteers from 7 churches who have taught the Sunday School lesson and visited with the patients in the Restorative Care Unit at Caldwell Memorial Hospital.

Lower Creek:
Janet Reavis, Dolores Leftwich, Diane Ledbetter
Pat Mitchell, Alice Reid, Joann Pankey
Jim Overton, Dora Lee Caudle, Naomi Fain
Rubye Kennedy, Dick Pennell, Rand Smith
Grace Caudle, Betty Barlow, Mark Kelley
Jim Gardner, Dottie Lewis, Peggy Greene

Green Valley:
Tommy Coffey, Thelma Coffey

Gethsemane:
Beryl Bryant, Connie Vincent, Lillian Turnmire

Central:
Ramona Thompson

Clarks Chapel:
Henry Good, Tony Bowen, Shirley Cowick
Myrna Nelson

Fellowship:
Jim Hamby, Martha Thompson, Mike Campbell
Nancy Campbell, Ed Haigh, Nancy Haigh
Frank Reid, Norman Frye, Joyce Frye

Buffalo Cove:
Darlene Townsend, Jerri Pipes

PATTERSON SCHOOL CHAPEL SERVICES

Wednesday Morning, September, 1997 - May, 1998 (8:00 a.m.)
Dale Fisher and Ann Hatton, Coordinators

Chapel Speakers:
Dale Fisher, Mt. Zion, Robert Livingston, Yadkin, Tom Small, Buffalo Cove
David Boan, College Avenue, Phil frady, Lower Creek, Terry Barnes, Crest View
Bob Lowman, Kings Creek, Roger Beck, Meadowbrook

FAIR MINISTRY

Displayed Disaster Relief Trailer

Volunteers:
Lewis Moore, North Catawba, Violet Moore, North Catawba, Dottie Mackie, Clover
Joey Morrison, Clover, Floyd Annas, Mt. Zion, Theresa Annas, Mt. Zion
Joe Rader, Mt. Zion, Gaither Withers, Mt. Zion, Joann Propst, Rhodhiss First
Richard Rink, Pooveys Grove, Lillian Rink, Pooveys Grove, Dwight Church, yadkin
Gene Woods, Yadkin, Claude Griffin, Yadkin, Charlotte Griffin, Yadkin
Roger Mercer, Pooveys Grove, Stirl Dula, Pooveys Grove, Jeff Annas, Hudson First
Mike Moore, Pooveys Grove, Harvey Thacker, Yadkin, Carolyn Thacker, Yadkin
Zeno hames, Lower Creek, Walter Callis, Mt. Zion, Earl Woods, Mt. Zion
Doug Bryant, Yadkin, Dale Fisher, Mt. Zion

HISPANIC STUDY COMMITTEE

The Hispanic Study Committee has been meeting this year, searching out new ways Caldwell Baptists can minister to and help our Hispanic friends in Caldwell County. Volunteer tutors are needed to help with the ESL classes. If you would like to be a volunteer tutor please contact Jean Branch at 754-7095.

Hispanic Study Committee Members and Volunteers:
Jean Branch, Lower Creek, Pam Estes, Lower Creek, Janet Reavis, Lower Creek
Dora Lee Caudle, Lower Creek, Grace Caudle, Lower Creek, Susan Church, Union
Gloria Hayes, Rocky Springs, Ty Bryant, College Avenue, Miriam Lamb, College Avenue
Josephine Wilcox, College Avenue, David Smith, Lenoir First, Anneal Ledbetter, Lenoir First
Oletta Adkins, Lenoir First, Margaret Seagle, Lenoir First, Susan Gray, Lenoir First
Shelba Lou Paige, Lenoir First, Benita Ambrocio, Lenoir First, Gail Ambrocio, Lenoir First
Dene Eller, Yadkin, Gwen Warren, Hartland, Paul Childers, Concord
Carolyn Gilbert, Mt. Zion, Dale Fisher, Mt. Zion, Darlene Townsend, Buffalo Cove
Joann Propst, Rhodhiss First

JOHNS RIVER BAPTIST CHURCH MINISTRY

On Saturday morning, May 3, 1997, the John's River Baptist Church burned to the ground. The building was a total loss, the result of arson. Two men were arrested and charged with the crime that left the congregation of fifteen to twenty people without a church meeting place.

Caldwell Baptist responded quickly to assist their sister church with financial assistance, prayers and workers to help construct a new building. The Baptist State Convention provided a church building consultant at no charge and contributed $5,000.00 toward the rebuilding project.

State Missions Report
Floyd Annas, State Mission Promotion and Projects Director
Mount Zion Baptist Church

CASWELL WORK WEEK

Thanks to the 18 volunteers from Caldwell Baptist Association who worked at Caswell during Caldwell Work Week, February 23 - March 1, 1997 doing construction work and general clean-up.

1997 Caswell Volunteers:

Earl & Johnsie Woods, Mt. Zion	Floyd & Theresa Annas, Mt. Zion	Bryan Smith, Hartland
Boyd & Kathryn Cloer, Friendship	Barry Mock, Hartland	Caroll Hedrick, Hartland
Frank Shuping, Hartland	Jennings & Dee Taylor, Flemings Chapel	Gene Woods, Yadkin
James & Patsy Reid, Oak Grove	Eugene Grogan, Mt. Zion	Ed & Linda Clark, Guests

Thanks to the following volunteers who returned to Caswell and also worked at Mundo Vista this year:

Caswell Volunteers: All from Friendship Baptist Church

Boyd & Kathryn Cloer (3 times)	Howard & Marline Barnes (1 time)	Luther Gragg (3 times)

Mundo Vista Volunteers: All from Friendship Baptist Church

Boyd Cloer (2 times)	Kathryn Cloer (1 time)	J.B. Cloer (1 time)
Howard & Marline Barnes (1 time)	Hubert Rogers (1 time)	

DISASTER RELIEF

Volunteers to Wilmington, North Carolina:

Jeff Annas, Hudson First	Larry Helderman, Hudson First	Roger Austin, Mt. Zion

Volunteers to Falmouth, Kentucky:

Earl Woods, Mt. Zion	Walter Callis, Mt. Zion	Dennis Farr, Friendship
Lewis Moore, North Catawba		

Home Missions Report
Rev. Dale Fisher, Home Missions Promotion & Project Director
Mount Zion Baptist Church

1997 DALLAS, TEXAS MISSION PROJECT

On July 11-19, 1997, twenty-seven Caldwell Baptist volunteers from nine churches worked with the Calvary Baptist Church in Dallas, Texas. Work consisted of four Backyard Bible Clubs, four Mother's Bible Clubs and "Touch Ministries." "Touch Ministries" involves teams of volunteers doing good deeds for people at no cost.

Volunteers - Clover Baptist Church:

Leslie Bowman	Becky Carson	Lacey Kirby
Travis Kistler	Dottie Mackie	Joseph Morrison
Deborah Webb	Amanda Spradling	Judy Carson

Volunteers - Hartland Baptist Church

Christine Clark	Teresa Stephens

Volunteers - Miller Hill Baptist Church

Cam Houck, Coach Drive

Volunteers - Mt. Zion Baptist Church

Dale Fisher	Donna Miller	Megan Miller

Volunteers - Poovey's Grove Baptist Church

Mike Moore	Heather Icenhour	Mary Icenhour
Victoria Carswell	Emily Mercer	

Volunteers - First Baptist Church of Rhodhiss
Joann Propst
Don Norman
Amanda Townsend
Jennifer Clark

Volunteer - Temple Hill Baptist Church
Carolyn Greene

Volunteer - West Lenoir Baptist Church
Justin Moore

Volunteer- Yadkin Baptist Church
Doug Bryant

Foreign Missions Report
Rev. Robert Livingston, Foreign Missions Promotion & Projects Director
Yadkin Baptist Church

SOUTH AFRICA

The Baptist State Convention of North Carolina is currently involved in a partnership with Baptist in South Africa, Swaziland and Lesotho. The Caldwell Association, along with most other associations in the state, is participating in this missions endeavor. We, along with the Buncombe and Columbus Associations, have been assigned to work in the Port Elizabeth area of South Africa.

In February, 1996, Dale Fisher, CBA Director and Robert Livingston, CBA International Missions Director, went to South Africa to meet the people and to make plans for the partnership. The first team will go April 16-28 to conduct an evangelistic project in Uitenhage.

1996-97 Church Volunteers

Church	Number of Volunteers	Place of Service	Type of Work
Central	11	Myrtle Beach, S.C.	Day Camps
College Avenue	11	Knoxville, Tenn.	Construction, Backyard Bible Clubs, and Cleaning
Dry Ponds	33	Caswell	Construction
Dry Ponds	5	Caswell	Clean-up
Dudley Shoals	12	Charleston, S.C.	Migrant and Beach Ministry
Dudley Shoals	6	Asheville, N.C.	Bricked Church
Flemings Chapel	16	Safety Harbor, Fla.	Construction
Hudson First	24	Myrtle Beach, S.C.	Day Camps
Lenoir First	22	Queens, M.Y.	VBS
Mountain Grove	56	Tampa, Fla.	Backyard Bible Clubs and Youth Rally
Mount Zion	24	New Orleans, LA	Renovations & Sea Men Center
North Catawba	10	Whitnel & Lenoir Fire Dept.	Bible Study

1996-97 Individual Volunteers

Church	Volunteer	Place of Service	Type of Work
Concord	Paul Childers	Romania	Worked with church
Concord	Wally Mitchum	Romania	Worked with church
Dudley Shoals	Alma (Suzie) Helton	Mexico (Feb), Israel, Mexico (July), England, Singapore	Worked with MK's
Dudley Shoals	Becky Helton	Mexico	Worked with MK's
Friendship	Luther Gragg	Costa Rico	Construction
Granite Falls First	Ben Hefner	South Africa	Sports, Testimony & Witnessing
Hudson First	Wilnita Cloer	Mexico	Worked with MK's
Kings Creek	Karla Lowman	Mexico	Worked with MK's

Church	Volunteer	Place of Service	Type of Work
Kings Creek	Brenda Waters	Mexico	Worked with MK's
Lower Creek	Pam Estes	Israel	Worked with MK's
Lower Creek	Wayburn Braswell	Mexico	Worked with MK's
Lenoir First	Tom Davis	Berlin, Germany	Construction
Lenoir First	Tommie Davis	Balarus, Russia	Medical
Mt. Zion	Auray Lail	Brazil	Evangelism
Mt. Zion	Lewis Miller	Brazil	Evangelism
Mt. Zion	Matthew Miler	Brazil	Evangelism
Poovey's Grove	Roger Mercer	India	Medical & Evangelism
Poovey's Grove	Stirl Dula	India	Medical & Evangelism
Poovey's Grove	Mack Keller	Venzeula	Agriculture
Rhodhiss First	Joann Propst	Israel	Worked with MK's
Rhodhiss First	David Clark	South Africa	Sports, Testimony & Witnessing
Rhodhiss First	Chris Hefner	South Africa	Sports, Testimony & Witnessing
Rhodhiss First	Robert Hefner	South Africa	Sports, Testimony & Witnessing
Temple Hill	Brandi Overcash	Mexico	Worked with MK's
Union Grove	Jean Smith	Mexico	Worked with MK's
Union Grove	Bob Seate	Jamaica	Revival
Whitnel First	Mildred Roberts	Uruguay, Mexico, & Israel	Worked with MK's
Whitnel First	Blake Roberts	Mexico & Israel	Worked with MK's

MUSIC MINISTRY COUNCIL REPORT
Reverend Sherrill German, Director
Yadkin Baptist Church

The Music Ministry Council met on a regular monthly schedule this year to seek, plan, promote and carry out events which would enhance the music ministry of associational churches.

One of our goals continues to be fellowship among music directors across the association. A Music Directors' Fellowship Luncheon was held February 20, 1997 to help achieve this goal. Those in attendance seemed to really appreciate the informal time of fellowship.

Another goal of the council was to encourage the ministry of childrens' choirs by sponsoring the Annual Childrens' Choir Camp. Lower Creek Church chosted this event from July 7 to July 10, 1997. Sixty childen from ten churches ere led by clinician Sylvia Pinson to learn and present the musical *"Kids Tellin' Kids"*. By all accounts it was a tremendous success.

Collective praise and worship was the theme of the Adult choir Praise Sing on August 19, 1997. Some 400 choir members representing 11 churches along with another 350-400 persons in the audience, filled the Broyhill Civic Center with glorious sounds of praise to the Lord. This "gift to our community" continues to be a highlight each year.

As we face the challenges and opportunities of another year of service together, let us proclaim with Moses and the children of Israel that "the Lord is our strength and our song" (Ex. 15:2).

NOMINATING COMMITTEE REPORT
Reverend Jack Sprinkle, Chairman
Clarks Chapel Baptist Church

The Nominating Committee met initially November 25, 1996 to begin the selection process for nominees to fill the various leadership positions. We worked diligently to make right selections and meet time deadlines.

On a personal note, I want to convey my sincere appreciation to all those who responded positively to our requests to serve in various capacities over the past four years. My feeling is that Caldwell Baptist Associaton has been served well because you were willing to accept the challenges you were presented. All of you were and continue to be important to the on-going work of a very good association.

May the Lord continue to bless and direct in all our labors for the advancement of his kingdom through the churches.

ASSOCIATIONAL LEADERSHIP
October 1, 1997 - September 30, 1998

ADMINISTRATIVE SERVICES

BOARD OF DIRECTORS

District III: Fred Pike (Lower Creek Church) 1998
P.O. Box 776, Lenoir, N.C. 28645 (758-9264)
District IV: Sue Smith (Miller Hill Church) 1998
1214 Overlook Drive, S.W., Lenoir, N.C. 28645 (754-4197)
District V: Rev. Jack Sprinkle (Clark's Chapel Church) 1999
3131 Clark's Chapel Road, Lenoir, N.C. 28645 (728-3028)
District VI: Floyd Annas (Mt. Zion Church) 1999
P.O. Drawer 620, Granite Falls, N.C. 28630 (396-1970)
District I: John Moore (Mulvale Church) 2000
2029 Glass Road, Lenoir, N.C. 28645 (758-7812)
DistrictII: Fred King (Nelsons Chapel Church) 2000
3050 Three Kings Lane, Lenoir, N.C. 28645 (754-2945)

OFFICERS

Chief Executive Officer/Registered Agent: Rev. R. Dale Fisher (Mt. Zion Church)
P.O. Box 1555, Lenoir, N.C. 28645 (758-4081)
Moderator/President: Dr. David Smith (FBC Lenoir)
304 Main Street, N.W., Lenoir, N.C. 28645 (758-8428)
Vice-Moderator/Vice-President: Rev. Mark Blair (Friendship Church)
4676 Horseshoe Bend Road, Hudson, N.C. 28638 (728-5121)
Clerk/Secretary: Ann Hatton (Kings Creek Church)
P.O. Box 1555, Lenoir, N.C. 28645 (758-4081)
Treasurer: Jack Spainhour (FBC Lenoir)
P.O. Box 177, Lenoir, N.C. 28645 (754-3015)

COMMITTEES

Associational Meetings Committee

Allen Norrod (Harris Chapel Church) 1998
318 Cypress Street, Hudson, N. C. 28638 (728-0167)

Rickey Baxley (Mountain Grove Church) 1998
2485 Connelly Springs Road, Granite Falls, N.C. 28630 (728-9557)
Dr. David Boan, Chairman (College Avenue Church) 1999
1201 College Avenue, Lenoir, N.C. 28645 (754-6482)
Darrell Richards (Poovey's Chapel Church) 1999
5022 Poplar View Lane, Granite Falls, N.C. 28630 (H-396-2084) (W-496-3204)
Tim Tolleson (Lower Creek Church) 2000
633 Lower Creek Drive, N.E., Lenoir, N.C. 28645 (758-2315)

. 2000

Communications Committee

Wanda Matheson (Indian Hills Church) 1998
1221 Bee Mountain Ridge Road, Lenoir, N.C. 28645 (758-4027)
Lou Staton (FBC Hudson) 1998
128 Bushville Drive, Lenoir, N.C. 28645 (728-8005)
Paula Kincaid (Mt. Zion Church) 1999
2943 Palmer Place, Hudson, N.C. 28638 (728-6626)
Rev. Roger Mercer, Chairman (Poovey's Grove Church) 1999
4889 Poovey's Grove Church Road, Granite Falls, N.C. (396-3745)

. 2000

. 2000

External Relations Committee

American Bible Society Representative
Annuity Board Representative

Baptist Children's Homes Representative
Baptist Retirement Homes Representative
Baptist World Alliance Representative
Biblical Recorder Representative
Christian Higher Education Representative
International Mission Board Representative
General Board Representative
General Board Representative
General Board Representative
North American Mission Board Representative
NC Baptist Foundation Representative
NC Baptist Hospital Representative

Finance Committee

Neil Annas, Chairman (Dry Ponds Church) 1998
P.O. Drawer 620, Granite Falls, N. C. 28630 (396-3342)

. 1998

. 1999

Sue Laws (Kings Creek Church) 1999
3195 Farmwood Place, Lenoir, N.C. 28645 (758-8817)

. 2000

. 2000

History Committee

Laverl Hayes (Rocky Springs Church) 1998
2827 Old Johns River Road, Collettsville, N.C. 28611 (754-4857)
Faith Oakes (Nelson's Chapel Church) 1998
Route 5, Box 465, Lenoir, N.C. 28645 (758-1928)
Libby Killian (Mulvale Church) 1999
7901 Brown Mountain Beach Road, Collettsville, N.C. 28611 (754-8004)
Esther Hoyle 1999

Ken Mashburn, Chairman (Setzer Creek Church) 2000
3163 Warrior Road, Lenoir, N.C. 28645 (758-4856)
Joann Jarvis (Clarks Chapel Church) 2000
3057 Clarks Chapel Road, Lenoir, N.C. 28645 (728-6623)

Membership Committee

Rev. Mark Blair (Friendship Church) 1998
4676 Horseshoe Bend Road, Hudson, N.C. 28638 (738-5121)
Rev. Ralph Staton (Gethsemane Church) 1998
3434 Clark's Chapel Road, Lenoir, N.C. 28645 (728-2389)
Rev. Gary Teague (Mulvale) 1999
3955 Collettsville Road, Lenoir, N.C. 28645 (754-7714)
Rev. Don Ingle, Chairman (Dudley Shoals) 1999
1882 Dudley Shoals Road, Granite Falls, N.C. 28630 (396-7300)
Katherine (Kit) Curtis (College Avenue Church) 2000
P.O. Box 70, Lenoir, N.C. 28645 (754-9483)
Joan Crouse (Mountain View Church) 2000
7 Daniel Circle, Granite Falls, N.C. 28639 (496-2264)

Nominating Committee

Rev. Gary Teague (Mulvale Church) District I 1998
3955 Collettsville Road, Lenoir, N.C. 28645 (754-7714)
Wallace Cozort (Nelson's Chapel Church) District II 1998
3770 Blowing Rock Road, Lenoir, N.C. 28645 (754-6666)
Anneal Ledbetter (FBC Lenoir) District III 1999
1018 Ashe Avenue, N.W., Lenoir, N.C. 28645 (758-2138)
Howard Jenkins, Chairman (College Avenue Church) District IV 1999
2307 Briarwood Street, S.W., Lenoir 28645 (728-3046)

. 2000

. 2000

Personnel Committee

Nancy Ramsey (Dry Ponds Church) 1998
1840 Our Way, Hudson, N.C. 28638 (728-3457)
Jayne McCall (Kings Creek Church) 1998
3453 Blue Creek Road, Lenoir, N.C. 28645 (754-8712)
Linda Church (Mt. Zion Church) 1999
456 Fir Street, Hudson, N.C. 28638 (H-728-9646; W-874-2181)
Rev. Robert Livingston, Chairman (Yadkin Church) 1999
P.O. Box 37, Patterson, N.C. 28661 (754-6000)

. 2000

. 2000

Properties Committee

Keith Moore (Mt. Zion Church) 1998
1345 Cottage Grove, Lenoir, N.C. 28645 (H-728-7262; W-758-8414)
Nora McGee (Meadowbrook Church) 1998
306 Vaiden Street, S.W., Lenoir, N.C. 28645 (754-6163)
Clay Bollinger (Baton Church) 1999
4600 Hickory Nut Ridge Road, Granite Falls, N.C. 28630 (728-9628)
Betty Kincaid (Flemings Chapel Church) 1999
906 Cottrell Hill Road, Lenoir, N.C. 28645(754-4130)
Earl Owens (Zacks Fork Church) 2000
(728-4287)
Jim Robbins (Cedar Rock Church) 2000
3022 This A Way, Lenoir, N.C. 28645 (758-5978)

Search Committee

(Nominated only as needed)

Strategy Committee

Charles Beck (Mountain Grove Church) 1998
1102 Applegate Court, S.E., Lenoir, N.C. 28645 (728-2134)
Rev. James Hamby (Fellowship Church) 1998
P.O. Box 306, Hudson, N.C. 28638 (728-2248)
Terry Barnes (Crest View Church) 1999
409 Walnut Place, N.E., Lenoir, N.C. 28645 (758-8888)
Carole Auton, Chairman (College Avenue Church) 1999
917 Pennell Street, N.E., Lenoir, N.C. 28645 (758-8225)
Betty Blankenship (Flemings Chapel) 2000
3934 Flemings Chapel Church Road, Lenoir, N.C. 28645 (754-5702)

. 2000

COORDINATING COUNCILS

ADMINISTRATIVE SERVICES COUNCIL

Director: Dale Fisher (Mt. Zion Church)
P.O. Box 1555, Lenoir, N.C. 28645 (758-4081)
Secretary:

Associational Meetings Chairman: Dr. David Boan (College Avenue Church)
1201 College Avenue, Lenoir, N.C. 28645 (754-6482)
Communications Committee Chairman: Rev. Roger Mercer (Poovey's Grove Church)
4889 Poovey's Grove Church Road, Granite Falls, N.C. 28630 (396-3745)
External Relations Committee Chairman:

Finance Committee Chairman: Neil Annas (Dry Ponds Church)
P.O. Drawer 620, Granite Falls, N. C. 28630 (396-3342)
History Committee Chairman: Rev. Ken Mashburn (Setzer Creek Church)
3163 Warrior Road, Lenoir, N.C. 28645 (758-4856)
Membership Committee Chairmman: Rev. Don Ingle (Dudley Shoals Church)
1882 Dudley Shoals Road, Granite Falls, N. C. 28630 (396-7300)
Nominating Committee Chairman: Howard Jenkins (College Avenue Church)
2307 Briarwood Street, S.W., Lenoir, N.C. 28645 (728-304
Personnel Committee Chairman: Rev. Robert Livingston (Yadkin Church)
P.O. Box 37, Patterson, N.C. 28661 (743-6000)
Properties Committee Chairman:

Strategy Committee Chairman: Carole Auton (Colleg Avenue Church)
917 Pennell Street, N.E., Lenoir, N.C. 28645 (758-8225)

ASSOCIATIONAL COUNCIL

Associational Staff

Director of Missions: Rev. R. Dale Fisher, Director (Mt. Zion Church)
P.O. Box 1555, Lenoir, N.C. 28645 (758-4081)
Administrative Assistant: Ann Hatton, Secretary (Kings Creek Church)
P.O. Box 1555, Lenoir, N.C. 28645 (758-4081)

Coordinating Councils Directors

Administrative Services Director: Rev. R. Dale Fisher (Mt. Zion Church)
P.O. Box 1555, Lenoir, N.C. 28645 (758-4081)
Fellowship Director: Rev. R. Dale Fisher (Mt. Zion Church)
P.O. Box 1555, Lenoir, N.C. 28645 (758-4081)

Church Assistance Programs Directors

Brotherhood Director:

Christian Life Director: Rev. Lynn Parsons (Harris Chapel Church)
1444 Cajahs Mountain Road, Hudson, N. C. 28638 (728-3721)
Discipleship Director:

Evanglism Director: Dr. Duane Kuykendall (Mt. Zion Church)
1787 Cajahs Mountain Road, Hudson, N.C. 28638 (396-1241)
Family Ministry Director: Rev. Michael Isaacs (Crest View Church)
1908 Blowing Rock Road, Lenoir, N.C. 28645 (758-8888)
Media Library Director: Bobbi Watson (Miller Hill Church)
2625 Tut Hill Drive, Lenoir, N.C. 28645 (758-8661)
Missions Development Director: Joann Propst (FBC Rhodhiss)
63 Duke Power Road, Granite Falls, N.C. 28630 (396-3450)
Music Ministry Director: Rev. Sherrill German (Yadkin Church)
P.O. Box 254, Patterson, N. C. 28661 (754-6000)
Pastoral Ministries Director: Rev. Tom Small (Buffalo Cove Church)
610 Swanson Drive, S.W., Lenoir, N.C. 28645 (728-7999)
Prayer Director: Rev. Roger Parker (Baton Church)
1115 Apple Lane, Hudson, N. C. 28638 (726-8960)
Seminary Extension Director:

Sunday School Director:

W.M.U. Director: Dot Land (FBC Hudson)
2990 Sim-Land Drive, Lenoir, N.C. 28645 (728-3105)

FELLOWSHIP COUNCIL

Director: Rev. R. Dale Fisher (Mt. Zion Church)
P.O. Box 1555, Lenoir, N.C. 28645 (758-4081)
Bivocational Ministers Conference Planning Committee Chm.: Rev. Dale Matheson (Indian Hills Church)
P.O. Box 2580, Lenoir, N.C. 28645 (758-4036)
Ministers' Conference President: Rev. John Barnhardt (North Catawba Church)
1596 North Catawba Church Avenue, Lenoir, N.C. 28645 (728-9253)
Ministers and Wives Fellowship Group Planning Committee Chm.: Carolyn Joplin (Blue Ridge Church)
4354 Chantilly Drive, Granite Falls, N.C. 28630 (396-2800)
Ministers Wives' Planning Committee Chairman: Vickie Parker (Baton Church)
1115 Apple Lane, Hudson, N.C. 28638 (726-8960)
Retired Ministers Conference Planning Committee Chm.: Rev. J.W. (Pete) Myers (Oak Grove Church)
5103 Myers Road, Granite Falls, N.C. 28630 (396-4030)
Secretaries Fellowship Group Planning Committee Chm.: Ann Hatton (Kings Creek Church)
P.O. Box 1555, Lenoir, N.C. 28645 (758-4081)
Youth Leaders Coordinator:

FELLOWSHIP GROUPS

BIVOCATIONAL MINISTERS CONFERENCE
Planning Committee

Rev. Dale Matheson, Chairman (Indian Hills Church)
P.O. Box 2580, Lenoir, N.C. 28645 (758-4036)
Rev. Nicky Waters (Poovey's Chapel Church)
2822 Poovey's Chapel Church Road, Hudson, N.C. 28638 (728-7209)
Rev. Ralph Staton (Gethsemane Church)
3434 Clark's Chapel Road, Lenoir, N. C. 28645 (728-2389)

MINISTERS' CONFERENCE

President: Rev. John Barnhardt (North Catawba Church)
1412 Baton Church Road, Granite Falls, N.C. 28630 (728-9253)
Vice-President: Rev. Phil Frady (Lower Creek Church)
633 Lower Creek Drive, N.E., Lenoir, N.C. 28645 (758-2315)
Secretary/Treasurer: Rev. Roger Beck (Meadowbrook Church)
P.O. Box 1226, Lenoir, N.C. 28645 (754-7656)
Program Leader: Dr. David Boan (College Avenue Church)
1201 College Avenue, S.W., Lenoir, N.C. 28645 (754-6482)
Music Leader: Rev. Sherrill German (Yadkin Church)
P.O. Box 254, Patterson, N. C. 28661 (754-6000)
Pianist: Rev. Mark Blair (Friendship Church)
4676 Horseshoe Bend Road, Hudson, N. C. 28638 (728-5121)

MINISTERS AND WIVES FELLOWSHIP GROUP

Planning Committee

Maxine Matheson (Indian Hills Church)
P.O. Box 2580, Lenoir, N.C. 28645 (754-4047)
Carolyn Joplin, Chairman (Blue Ridge Church)
4354 Chantilly Drive, Granite Falls, N. C. 28630 (396-2800)
Rev. J.B. Crouse (Mountain View Church)
7 Daniel Circle, Granite Falls, N.C. 28630 (496-2264)
Carole Barnhardt (North Catawba Church)
1412 Baton Church Road, Granite Falls, N.C. 28630 (728-6629)
Linda Clark (FBC Hudson)
P.O. Box 69, Hudson, N.C. 28638 (H-396-7057; W-754-4537)

MINISTERS WIVES' FELLOWSHIP GROUP

Planning Committee

Vickie Parker, Chairman (Baton Church)
1115 Apple Lane, Hudson, N.C. 28638 (726-8960)
Mary Small (Buffalo Cove Church)
610 Swanson Drive, S.W., Lenoir, N. C. 28645 (728-7999)

MUSIC LEADER'S FELLOWSHIP GROUP

Coordinator:

RETIRED MINISTERS CONFERENCE

Planning Committee

Rev. J.W. (Pete) Myers, Chairman (Oak Grove Church)
5103 Myers Road, Granite Falls, N.C. 28630 (396-4030)
Rev. Gene Clarke (Mulvale Church)
5506 Beacon Hills, Lenoir, N.C. 28645 (758-4295)
Rev. Howard Barnes (Friendship Church)
4949 Serenity Lane, Granite Falls, N.C. 28630 (728-9270)

SECRETARIES FELLOWSHIP GROUP

Planning Commitee

Ann Hatton, Chairman (Kings Creek Church)
P.O. Box 1555, Lenoir, N.C. 28645 (758-4081)
Judy Brittain (CBA Staff)
P.O. Box 1555, Lenoir, N.C. 28645 (758-4081)

YOUTH LEADERS FELLOWSHIP GROUP

Coordinator:

CHURCH ASSISTANCE PROGRAM COUNCILS

BROTHERHOOD PROGRAM COUNCIL

Director:
Secretary:

Baptist Men

Baptist Men's Director: Zeno Hames (Lower Creek Church)
2694 Fairwood Drive, Hudson, N.C. 28638 (726-8120)
Missions Projects Director:

Royal Ambassadors and Challengers

Director: Troy Smart (Lakeview Church)
518 Scroggs Avenue, N.W., Lenoir, N.C. 28645 (754-3737)

Younger Challengers Director:

Older Challengers Director: Rick Duffey (Dry Ponds Church)
5077 Jett Drive, Granite Falls, N.C. 28630 (396-7058)
Crusader Director: T.H. Pope (Dry Ponds Church)
3008 Ramblewood Drive, Granite Falls, N.C. 28630 (396-2419)
Lad Director: Mark Adams (Fellowship Church)
4700 Sawmills School Road, Granite Falls, N.C. 28630

R.A. and Challengers Sports Committee

Dwight Woods (Dudley Shoals Church)
2522 Ember Lane, Granite Falls, N.C. 28630 (495-4542)
Dwight Joplin (Harris Chapel Church)
1718 Cajah's Mountain Road, Hudson, N.C. 28638 (396-7202)
Dennis Nelson (Harris Chapel Church)
27 West Summit Avenue, Granite Falls, N.C. 28630 (313-0823-H) (757-0996-W)

Disaster Relief Committee

Earl Woods, Chairman (Mt. Zion Church)
3890 US Hwy. 321-A, Hudson, N.C. 28638 (396-3254)
Pearl Setzer (Friendship Church)
2698 Terrace Drive, Granite Falls, N.C. 28630 (396-5345)
Diana Anderson (Calvary Church)
4354 Lower Cedar Valley Road, Hudson, N.C. 28638 (396-5382)
Walter Callis (Mt. Zion Church)
4472 Magnolia Lane, Hudson, N.C. 28638 (728-2060)
Jeff Annas (FBC Hudson)
81 Duke Street, Granite Falls, N.C. 28630 (396-4286)
Lewis Moore (North Catawba Church)
2241 Union Grove Road, Lenoir, N.C. 28645 (728-3381)
Claude Griffin (Yadkin Church)
2570 Hillwood Drive, Lenoir, N.C. 28645 (758-1442)

CHRISTIAN LIFE PROGRAM COUNCIL

Director: Rev. Lynn Parsons (Harris Chapel Church)
1444 Cajahs Mountain Road, Hudson, N.C. 28638 (728-3721)
Christian Citizenship Director: Bill Kincaid (Mt. Zion Church)
2943 Palmer Place, Hudson, N.C. 28638 (H-728-6626) (W-728-5571)
Social Issues Director: Rev. Gilbert Blackburn (Lower Creek Church)
633 Lower Creek Drive, N.E., Lenoir, N.C. 28645 (758-2315)
Moral Concerns Director: Rev. John Jernigan (Central Church)
1444 Norwood Street, S.W., Lenoir, N.C. 28645 (754-4196)
Human Relations Director:

DISCIPLESHIP PROGRAM COUNCIL

Director/Secretary:
Assistant Director:
Adult Consultant:
Youth Consultant:
Children's Consultants:
Bible Drills Consultant:
Stewardship Consultant:

EVANGELISM PROGRAM COUNCIL

Director: Dr. Duane Kuykendall (Mt. Zion Church)
1787 Cajahs Mountain Road, Hudson, N.C. 28638 (396-1241)
Personal Evangelism Director: Rev. David Bean (Miller Hill Church)
1230 Virginia Street, S.W., Lenoir, N.C. 28645 (758-4550)
Interfaith Witness Director: Rev. Roger Beck (Meadowbrook Church)
P.O. Box 1226, Lenoir, N.C. 28645 (754-7656)

FAMILY MINISTRY PROGRAM COUNCIL

Director: Rev. Michael Isaacs (Crest View Church)
1908 Blowing Rock Road, Lenoir, N.C. 28645 (758-8888)
Secretary: Sherry Austin (FBC Hudson)
1410 Sunshine Lane, S.W., Lenoir, N.C. 28645 (728-9278)
Preschool Ministry Director:

Children's Ministry Director:

Youth Ministry Director:

Single Adult Ministry Director: Sherry Austin (FBC Hudson)
1410 Sunshine Lane, S.W., Lenoir, N.C. 28645 (728-9278)
Median & Senior Adult Ministry Director: Jo Suttles (Fellowship Church)
163 Cajahs Mtn. Rd., Hudson, N. C. 28638 (728-9707)
Student Ministry Director:

Recreation Director: Doug Main (Central Church)
157 Whispering Pines Drive, Hudson, N.C. 28638 (728-7201)

MEDIA LIBRARY PROGRAM COUNCIL

Director: Bobbi Watson (Miller Hill Church)
2625 Tut Hill Drive, Lenoir, N.C. 28645 (758-8661)
Media Education Director: Charlotte Smith (Mountain Grove Church)
2353 Connelly Springs Road, Granite Falls, N.C. 28630 (728-6800)
Technical Processes Consultant: Dottie Almond (FBC Hudson)
2983 Mac Drive, Hudson, N.C. 28638 (728-2449)
Secretary: Polly Bentley (Crest View Church)
322 Church Street, N.W., Lenoir, N.C. 28645 (754-5789)
Associational Librarian: Judy Brittain (CBA Staff)
4215 Calico Road, Lenoir, N. C. 28645 (758-4081)

MISSIONS DEVELOPMENT PROGRAM COUNCIL

Director: Joann Propst (FBC Rhodhiss)
63 Duke Power Road, Granite Falls, N.C. 28630 (396-3450)
Secretary: Mildred Roberts (FBC Whitnel)
1502 Walt Arney Road, S.W., Lenoir, N.C. 28645 (754-3593)
Promotion Director: Rev. Dale Matheson (Indian Hills Church)
P.O. Box 2580, Lenoir, N.C. 28645 (758-4036)
Survey Director:

Local Missions Promotion & Projects Director: Darlene Townsend, Secretary (Buffalo Cove Church)
5852 Buffalo Cove Road, Lenoir, N.C. 28645 (H-754-1046) (W-728-1600 Ext. 7-367#)
State Missions Promotion & Projects Director: Floyd Annas (Mt. Zion Church)
P.O. Drawer 620, Granite Falls, N.C. 28630 (396-1970)
Home Missions Promotion & Projects Director:

Foreign Missions Promotion & Projects Director: Rev. Robert Livingston (Yadkin Church)
P.O. Box 37, Patterson, N.C. 28661 (754-6000)
Rex House Representative: Rev. John Barnhardt (North Catawba Church)
1596 North Catawba Church Ave., Lenoir, N.C. 28645 (728-9253)
Brotherhood Representative:

W.M.U. Representative: Carole Church (Clover Church)
39 Forest Avenue, Granite Falls, N.C. 28630 (396-2426)
Sunday School Representative:

1997 Green Mountain Park Resort Coordination Teams

March / July . . . . . Ralph Staton
April / August: . . . . . Wanda & Gary Matheson
May / September: . . . . . Howard & Marline Barnes
June / October: . . . . . Lawrence Robertson

Hispanic Committee

Jean Branch, Chairman (Lower Creek Church)
1009 Randolph Circle, Lenoir, N. C. 28645 (754-7095)
Ty Bryant (College Avenue Church)
1201 College Avenue, S.W., Lenoir, N.C. 28645 (754-6482)
Dr. Paul Childers (Concord Church)
74 Falls Avenue, Granite Falls, N.C. 28630 (396-1914)
Susan Church (Union Church)
4557 Union Baptist Road, Lenoir, N.C. 28645 (758-7497)
Pam Estes (Lower Creek Church)
2250 Seminole Way, Lenoir, N.C. 28645 (758-0480)
Gloria Hayes (Rocky Springs Church)
2821 Old Johns River Road, Collettsville, N.C. 28611(758-0172)

Joann Propst (FBC Rhodhiss)
63 Duke Power Road, Granite Falls, N.C. 28630 (396-3450)
Dr. David Smith (FBC Lenoir)
304 Main Street, N.W., Lenoir, N.C. 28645 (758-8428)
Darlene Townsend (Buffalo Cove Church)
5852 Buffalo Cove Road, Lenoir, N.C. 28645 (754-1046)
Gwyn Warren (Hartland Church)
2727 Lyndsey Lane, Morganton, N.C. 28655 (758-5647)

Mission Study Leaders

1997 Foreign Mission Study: Rev. Dale Fisher (Mt. Zion Church
P.O. Box 1555, Lenoir, N.C. 28645 (758-4081)
1997 Foreign Mission Study: Rev. and Mrs. Tom Small (Buffalo Cove Church)
610 Swanson Drive, S.W., Lenoir, N.C. 28645 (728-7999)
1998 Home Mission Study: Rev. Dale Fisher (Mt. Zion Church)
P.O. Box 1555, Lenoir, N.C. 28645 (758-4081)

MUSIC MINISTRY PROGRAM COUNCIL

Director: Rev. Sherrill German (Yadkin Church)
P.O. Box 254, Patterson, N. C. 28661 (754-6000)
Secretary: Jean Shenton (Mountain Grove Church)
122 Timberidge Drive, Lenoir, N.C. 28645 (726-1063-H; 728-9557-W)
Adult Coordinator: Rickey Baxley (Mountain Grove)
2485 Connelly Springs Road, Granite Falls, N.C. 28630 (728-9557)
Associate Adult Coordinator: Rev. Gilbert Blackburn (Lower Creek Church)
633 Lower Creek Drive, N.E., Lenoir, N.C. 28645 (758-2315)
Youth Coordinator: Rev. Phillip Duncan (Mt. Zion Church)
1787 Cajah's Mountain Road, Hudson, N.C. 28638 (396-1241)
Children's Coordinator: Deane Sigmon (Mt. Zion Church)
359 Legion Road, Hudson, N.C. 28638 (728-9268)
Associate Children's Coordinator: Don Almond (FBC Hudson)
345 Main Street, Hudson, N.C. 28638 (728-4297)
Music Fellowship Director:

PASTORAL MINISTRIES PROGRAM COUNCIL

Director: Rev. Tom Small (Buffalo Cove Church)
610 Swanson Drive, S.W., Lenoir, N.C. 28645 (728-7999)
Deacon Ministry Director: Auray Lail (Mt. Zion Church)
P.O. Box 621, Hudson, N.C. 28638 (728-7865)
Church Administrative Services Director: Rev. Jim Hamby (Fellowship Church)
P.O. Box 79, Hudson, N.C. 28638 (728-2248)
Ministers Ordination Director: Dr. Billy Rivers (FBC Hudson)
4668 Orin Court, Granite Falls, N.C. 28630 (396-6431)
Chaplaincy Ministries Director: Rev. Dale Matheson (Indian Hills Church)
P.O. Box 2580, Lenoir, N.C. 28645 (758-4036)

PRAYER PROGRAM COUNCIL

Director: Rev. Roger Parker (Baton Church)
1115 Apple Lane, Hudson, N. C. 28638 (726-8960)
Prayer Development Director: Anneal Ledbetter (FBC Lenoir)
1018 Ashe Avenue, N.W., Lenoir, N.C. 28645 (758-2138)
Prayer Involvement Director: Avis Corpening (FBC Granite Falls)
P.O. Box 200, Granite Falls, N.C. 28630 (396-2443)

SEMINARY EXTENSION PROGRAM COUNCIL

Director:
Associate Director:
Associate Director:

SUNDAY SCHOOL PROGRAM COUNCIL

Associational Sunday School Improvement Support Team

Director:
General Officer Director:
Outreach Director:
Adult Director:
Youth Director:
Children's Director:
Preschool Director/Secretary:
Special Ministries Director:

Associational Vacation Bible School Team

Director: Carole Church (Clover Church)
39 Forest Avenue, Granite Falls, N.C. 28630 (396-2426)
Younger & Middle Preschool Director:
Older Preschool Director:
Younger Children's Director:
Middle Children's Director:
Older Children's Director:
Youth Director: Daryl Triplett (Harris Chapel Church)
1444 Cajahs Mountain Road, Hudson, N.C. 28638 (728-3721)
Adult Director:
Backyard Bible Club:
Pastors/Evangelism:
General Officers:

WOMAN'S MISSIONARY UNION PROGRAM COUNCIL

Director: Dot Land (FBC Hudson)
2990 Sim-Land Drive, Lenoir, N.C. 28645 (728-3105)
Assistant Director: Alma Helton (Dudley Shoals Church)
6155 Icard Dam Road, Hickory, N.C. 28601 (396-2023)
Secretary/Treasurer: Mary Suddreth (Clover Church)
5229 Lacy Road, Granite Falls, N.C. 28630 (396-5819)
Mission Coordinator: Carole Church (Clover Church)
39 Forest Avenue, Granite Falls, N.C. 28630 (396-2426)
Women on Mission Consultant: Carole Church (Clover Church)
39 Forest Avenue, Granite Falls, N.C. 28630 (396-2426)
Assistant Women on Mission Consultant: Mary Small (Buffalo Cove)
610 Swanson Drive, S.W., Lenoir, N.C. 28645 (728-7999)
Young Women on Mission Consultant:

Assistant Young Women on Mission Consultant:

Acteens Co-Consultant: Vicky Cornette (Dudley Shoals Church)
59 North Highland Avenue, Granite Falls, N.C. 28630 (396-1738)
Acteens Co-Consultant: Rhonda Tucker (Dudley Shoals Church)
1616 Dudley Shoals Road, Granite Falls, N.C. 28630 (396-1626)
Girls In Action Consultant: Florence Hall (Dudley Shoals Church)
4902 Kistler Lane, Granite Falls, N.C. 28630 (H: 396-7783 W: 326-7060)
Assistant Girls In Action Consultant: Mildred Roberts (Whitnel First)
1502 Walt Arney Road, Lenoir, N.C. 28645 (754-3593)
Mission Friends Consultant: LaRue Smith (Dudley Shoals Church)
6149 Icard Dam Road, Hickory, N.C. 28601 (396-3751)
Assistant Mission Friends Consultant:

Nurses Fellowship Consultant: Teresa Thacker (Dudley Shoals Church)
3030 Talley Reed Place, Granite Falls, N.C. 28630 (496-8678)
Pianist: Vickie Parker (Baton Church)
1115 Apple Lane, Hudson, N.C. 28638 (726-8960)
Song Leader: Karla Lowman (Kings Creek Church)
4692 Kings Creek Church Road, Lenoir, N.C. 28645 (754-0133)

WMU Leadership Committee

Mildred Roberts (FBC Whitnel) 1 year
1502 Walt Arney Road, S.W., Lenoir, N. C. 28645 (754-3593)
Jeane Smith (Union Grove Church) 2 years
4880 J.M. Craig Road, Granite Falls, N.C. 28630 (H-728-5605; W-757-1171)
Carole Church (Clover Church) 3 years
39 Forest Avenue, Granite Falls, N.C. 28630 (396-2426)

Ruth Keller Scholarship Committee

Brenda Bartles (Lower Creek Church) 1 year
902 East Blvd., Lenoir, N.C. 28645 (754-4457)
Dottie Almond (FBC Hudson) 2 years
2983 Mac Drive, Hudson, N.C. 28638 (728-2449)
Mildred Roberts (Whitnel First) 3 years
1502 Walt Arney Road, Lenoir, N.C. 28645 (754-3593)

Historical Committee

Alma Helton (Dudley Shoals Church)
6155 Icard Dam Road, Hickory, N.C. 28601 (396-2023)
Lydia Bryant (Yadkin Church)
P.O. Box 312, Patterson, N.C. 28661 (757-9600)

PASTORAL MINISTRIES COUNCIL REPORT
Reverend Tom G. Small, Director
Buffalo Cove Baptist Church

Its Purpose: The Pastoral Ministries Council seeks to assist all churches in Caldwell Baptist Association in the development of pastoral ministries and church administrative services. When requested, the council is available to assist churches in the ordination of ministers.

A Deacons' Workshop was conducted on February 27, 1997 at Lower Creek Baptist Church. Sixteen churches were represented with an attendance of 82.

Five churches requested the council to assist in the ordination of the following:
- Osiel Cocarelli - Miller Hill Baptist Church (1/30/97)
- Harold Joplin - Blue Ridge Baptist Church (4/10/97)
- Anthony Conner - Kings Creek Baptist Church (4/27/97)
- Allen Norrod - Harris Chapel Baptist Church (5/1/97)
- Steven Kelly - Union Grove Baptist Church (5/22/97)

The Pastoral Ministries Council is comprised of the following: Rev. James Hamby, Mr. Auray Lail, Rev. Dale Matheson, Dr. Billy Rivers and Rev. Tom G. Small.

PERSONNEL COMMITTEE REPORT
Reverend Robert Livingston, Chairman
Yadkin Baptist Church

On May 13, 1997 the Personnel Committee met to consider the section of our Personnel Policies entitled work anniversaries. Our decision was to amend the current policy to read:

2. Work Anniversaries

The association will honor each employee on their work anniversary annually. Money may be used from an appropriate account as provided in the association's budget for this purpose.

The Personnel Committee, led by the chairperson, will be responsible for honoring the Director of Missions on his/her work anniversary. The Director of Missions and/or the Personnel Committee will be responsible for honoring all other employees.

Beginning with the employee's fifth year of continuous employment with the Caldwell Association, and continuing in increments of five years thereafter, a monetary gift will be presented to the employee. The following plan will be used for all employees, regardless of position.

5th work anniversary gift of	$ 125.00
10th	250.00
15th	375.00
20th	500.00
25th	625.00
30th	750.00
35th	875.00
40th	1,000.00

Work anniversaries that come between five year increments can be remembered with a small gift, such as a certificate, flowers or some other suitable item. (Page 14 of current policies)

This amendment was adopted by the association during the Summer Quarterly meeting on July 24, 1997.

PRAYER COUNCIL REPORT
Reverend Roger Parker, Director
Baton Baptist Church

James Sils uses the phrase "the prayer of faith", I wonder how many items in our praying we leave out this most important ingredient called faith. It is my prayer that this year our faith can be used to its fullest potential in our praying.

We had a great turn out at all three locations in Caldwell County for the National Day of Prayer. Hundreds of people joined together in prayer for our country and its leaders. I hope you can join us in 1998 for Prayer on the Square!

On September 25, 1997 we held a Prayer Conference at Fellowship Baptist Church. There were 14 churches represented with 27 people in attendance. Rev. Bob Lowman did a great job leading the conference.

May God bless us as we pray this year!

PROPERTIES COMMITTEE REPORT
Fred King, Chairman
Nelson's Chapel Baptist Church

The Properties Committee met on January 15, April 29, and June 11, 1997 to deal with the property matters of the Association. Items needed in the garage, security of and entrances to the Baptist Center, items needed for the Disaster Relief Unit, the parking area behind the Baptist Center, office equipment, the purchase of a utility trailer, and tires for the van were all considered.

Permission was granted to the Open Door Baptist Church to use the Baptist Center on Sundays for Bible study and worship. This member congregation of the Association lost it's meeting place and needed a location for services. The Properties Committee entered into an agreement with the congregation to use the Baptist Center temporarily until they could find a more permanent location.

- Associational Staff

RETIRED MINISTERS' FELLOWSHIP GROUP REPORT

Reverend J.W. (Pete) Myers, Chairman
First Baptist Church of Granite Falls

A Retired Ministers and Spouses Fellowship was held on November 7, 1996 at Shoney's of Lenoir. Dr. Billy Rivers, retired pastor of the First Baptist Church of Hudson was the speaker.

-Associatoinal Staff

SECRETARIES FELLOWSHIP GROUP REPORT
Ann Hatton, Chairman
Kings Creek Baptist Church

On Wednesday, April 23, 1997 a Church Secretaries Fellowship Luncheon was provided at the Caldwell Baptist Center for all full-time, part-time and volunteer secretaries. It was conducted as part of "Secretaries Week". Rev. Dale Steele, pastor of the Penelope Baptist Church in Hickory was the guest speaker. Rev. Steele share humorous stories and inspirational words with the ladies in attendance. The event was well attended and enjoyed by all.

SEMINARY EXTENSION COUNCIL REPORT
Mrs. Kathryn Cloer, Director
Friendship Baptist Church

Seminary Extension of the Caldwell Baptist Association had two courses offered during the year. The book of Isaiah was taught by Dr. Robert Weathers at the Baptist Center, August 20, 1996 through October 29, 1996. The book of Matthew was taught by Rev. Michael Isaacs at Hudson First Baptist Church, February 18, 1997 through April 29, 1997.

STRATEGY COMMITTEE REPORT
Ron Beane, Chairman
Mountain Grove Baptist Church

The Strategy Committee presented "Renewing the Vision: A Plan for the Future" to the Messengers of the Association on July 24, 1997. Committee Chairmen, Program Directors, Fellowship Group Leaders, and Officers of the association had worked with the Strategy Committee in preparing this three year rolling plan for the Association.

The plan focuses on Total Church Life, a work of Dr. Darrell Robinson. "Exalt the Savior" (1998), "Equip the Saints" (1999) "Evangelize the Sinner" (2000) will be key elements emphasized over the three year period.

- Associational Staff

STATISTICAL COMPARISON
CALDWELL BAPTIST ASSOCIATION, INC.
1994-97

	1994	1995	1996	1997
Churches	74	74	74 churches 1 mission	74 churches 1 mission
Church Members	26,218	24,806	26,356	26,869
Baptisms	525	520	593	770
Additions by Letter	795	656	669	--
Total additions	1,320	1,176	1,262	--
Sunday School Enrollment	15,467	14,487	15,670	15,420

	1994	1995	1996	1997
S.S. Average Attendance	7,115	7,172	7,717	7,848
VBS Enrollment	6,891	5,946	6,399	7,114
D.T. Enrollment	3,936	3,079	3,137	2,107
D.T. Average Attendance	1,616	N/A	N/A	N/A
WMU Enrollment	2,942	2,685	2,829	2,806
Brotherhood Enrollment	1,581	1,925	1,928	1,582
Music Ministry Enrollment	4,196	3,428	3,833	3,631
Music Ministry Average Attendance	N/A	N/A	N/A	N/A
Lottie Moon Offering	246,951	245,473	270,000	
Annie Armstrong Offering	90,506	94,115	97,121	115,199
NC Missions Offering	27,246	22,523	29,575	36,381
Cooperative Program Gifts	759,150	740,386	772,211	778,734
Total Mission Gifts	1,860,072	1,683,350	1,430,104	1,909,881
Undesignated Receipts	8,272,109	8,254,726	8,050,274	9,489,712
Total Church Receipts	10,416,978	10,121,562	11,196,320	11,997,801

SUNDAY SCHOOL REPORT

Vacation Bible School was the focus of the Sunday School Program during the year. An Early Bird Clinic for pastors and VBS directors was held at Central Baptist Church on February 6, 1997 and a VBS Clinic for workers was conducted at the First Baptist Church of Whitnel on May 8, 1997.

- Associational Staff

TREASURER'S REPORT
Jack Spainhour, Treasurer
First Baptist Church of Lenoir

Caldwell Baptist Association, Inc.
October 1, 1996 - September 30, 1997

			1996/97 BUDGET	10/1/96 - 9/30/97	
Balance October 1, 1996					$ 41,822.42
I.	**RECEIPTS:**				
	A.	Undesignated Receipts	199,145.00	183,757.76	
	B.	Designated Receipts			
		1. Annual Minutes	1,600.00	424.50	
		2. Baptist State Convention	2,000.00	2,858.17	
		3. Miscellaneous	4,000.00	7,287.22	
	Total Receipts		206,745.00		194,327.65
	Total Receipts and Beginning Balance				$ 236,150.07
II.	**DISBURSEMENTS:**				
	A.	Administrative Services			
		1. Annual Minutes	3,000.00	1,534.46	
		2. Baptist Center Media Library			
		a. Equipment	1,000.00	440.92	
		b. Materials	1,200.00	1,199.67	

3.	Committees		
	a. Communications	500.00	.00
	b. Miscellaneous Expense	100.00	127.34
	c. Properties		
	1. Baptist Center		
	a. Custodian	3,600.00	3,600.00
	b. Main/Bldg. Improvements	1,700.00	2,378.34
	c. Office Equipment	3,000.00	2,647.03
	d. Utilities & Insurance	11,000.00	9,234.93
	2. Utility Trailer	2,500.00	1,560.99
	3. Disaster Relief Unit	300.00	766.16
	- Disaster Relief Unit (Designated)	.00	1,830.24
	4. Van	1,400.00	584.51
4.	Contingency (Memorials)	500.00	438.32
5.	Office Expense	17,000.00	15,802.02
6.	Treasurer	900.00	900.00
	Total Administrative Services	47,700.00	43,044.93
B.	Coordinating		
1.	Administrative Services Council	75.00	.00
2.	Associational Council	1,000.00	282.38
3.	Fellowship Council	75.00	.00
	Total Coordinating	1,150.00	282.38
C.	Fellowship Groups		
1.	Bivocational Ministers	200.00	.00
2.	Church Secretaries	500.00	380.28
3.	Minister's Conference	600.00	276.73
4.	Minister's & Wives Fellowship	800.00	428.62
5.	Minister's Wives	300.00	.00
6.	Music Leaders	50.00	.00
7.	Retired Minister	100.00	31.47
8.	Youth Leaders	100.00	.00
	Total Fellowship Groups	2,650.00	1,117.10
D.	Governing (Messengers)		
1.	Annual Meeting Meal	900.00	1,073.25
2.	Miscellaneous & Speakers	1,400.00	299.21
	Total Governing	2,300.00	1,372.46
E.	Church Assistance Programs		
1.	Brotherhood Council	2,000.00	1,955.75
2.	Christian Life Council	2,500.00	621.44
3.	Discipleship Council	1,100.00	724.00
4.	Evangelism Council	450.00	332.36
5.	Family Ministry Council	3,205.00	1,385.62
6.	Media Library Council	500.00	500.00
7.	Missions Development Council	4,500.00	2,076.69
8.	Music Ministry Council	1,050.00	1,038.95
9.	Pastoral Ministries Council	675.00	233.08
10.	Prayer Council 1,200.00	1,082.26	
11.	Seminary Extension Council	1,000.00	564.84
12.	Sunday School Council	1,100.00	568.87
13.	W.M.U. Council	3,575.00	3,575.00
	Total Church Assistance Programs	22,855.00	14,658.86
F.	Personnel		
1.	Salaries		
	a. Director of Missions	23,257.00	23,257.00
	b. Administrative Assistant	22,774.00	22,773.92
	c. Financial Secretary	11,894.00	11,893.96

2.	Benefits		
	a. Housing and Utilities		
	1. Director of Missions	21,487.00	21,486.92
	b. Insurance		
	1. Director of Missions	6,250.00	6,184.86
	2. Administrative Asst.	3,464.00	3,719.47
	3. Financial Secretary	2,200.00	2,542.30
	c. Retirement		
	1. Director of Missions	6,712.00	6,711.96
	2. Administrative Asst.	3,416.00	3,416.04
	3. Financial Secretary	1,784.00	1,784.04
3.	Christmas Gifts		
	a. Director of Missions	860.00	860.00
	b. Administrative Assistant	438.00	438.00
	c. Financial Secretary	229.00	229.00
4.	Ministry Expense		
	a. Automobile		
	1. Director of Missions	3,600.00	3,607.42
	2. Administrative Asst.	325.00	399.85
	3. Financial Secretary	375.00	301.25
	b. Hospitality - Materials		
	1. Director of Missions	650.00	630.65
	c. Meetings - Mission Trips		
	1. Director of Missions	2,200.00	2,195.85
	- South Africa	2,000.00	55.00
	2. Administrative Asst.	250.00	152.68
	3. Financial Secretary	250.00	151.63
5.	Taxes		
	a. FICA		
	1. Director of Missions	3,423.00	3,423.16
	2. Administrative Asst.	1,742.00	1,809.10
	3. Financial Secretary	910.00	945.08
	4. Summer Youth Worker	.00	.00
Total Personnel		120,490.00	118,969.14

G. Special Missions

1.	Minister's Support	1,500.00	.00
2.	Caldwell Schools Bible Class	1,200.00	1,200.00
3.	Concord Hispanic Mission (CBA Portion)	5,100.00	5,100.00
4.	LEO Ministry	1,800.00	1,350.00
5.	Johns River Church	.00	5,000.00
	Total Special Missions	9,600.00	12,650.00

Total Budget and Disbursements	206,745.00	192,094.87
Balance in General Fund - September 30, 1997		**$ 44,055.20**

III. DESIGNATED FUNDS (Balances as of 9/30/97):

A.	Caldwell County Disaster Relief (Hovis Allen Memorial)	255.00
B.	Collettsville Hispanic Ministry	228.79
C.	Disaster Relief Unit	483.73
D.	Disaster Relief Volunteers	546.96
E.	Green Mountain Park	826.00
F.	Literacy Program	42.10
G.	South Africa Mission	250.56
H.	Senior Adult Trip	98.28
Balance in Designated Funds - September 30, 1997		**$ 2,731.42**
TOTAL FUNDS		**$ 46,786.62**

ANALYSIS OF RECEIPTS
October 1, 1996 - September 30, 1997

Baton	$ 3,265.20
Bethany	.00
Blairs Fork	.00
Blue Ridge	900.00
Buffalo Cove	884.09
Cajahs Mountain	550.00
Calvary	1,400.00
Cedar Rock	2,455.00
Center Grove	1,632.64
Central	5,113.47
Clarks Chapel	5,956.02
Clearview	.00
Clover	4,211.21
College Avenue	4,200.00
Concord	7,822.68
Conways Chapel	.00
Crest View	3,206.26
Dry Ponds	7,637.89
Dudley Shoals	19,543.81
Edgemont	.00
Emmanuel Spanish Mission	160.32
Fellowship	3,300.00
Flemings Chapel	2,750.04
Friendship	2,259.76
Gethsemane	548.01
Globe	.00
Grandin	100.00
Grandview Park	255.00
Granite Falls First	1,999.92
Green Rock	.00
Green Valley	180.00
Harris Chapel	1,231.30
Harrisburg	1,083.29
Hartland	7,724.00
Hibriten	.00
Hudson First	8,000.04
Indian Hills	905.00
Johns River	.00
Kings Creek	4,000.00
Lakeview	2,159.30
Lenoir First	8,349.00
Liberty	.00
Livingston Memorial	756.64
Lower Creek	6,999.96
Meadowbrook	2,281.76
Miller Hill	3,974.47
Mountain Grove	2,100.00
Mountain View	400.00
Mt. Carmel	477.00
Mt. Zion	12,716.31
Mulberry	600.00
Mulvale	1,800.00
Nelsons Chapel	2,400.00
New Life	735.17
North Catawba	1,397.14
Oak Grove	1,100.00
Open Door	300.00
Piney Grove	600.00
Pisgah	.00
Pooveys Chapel	870.00
Pooveys Grove	821.97
Providence	300.00
Rhodhiss First	4,207.79
Rocky Springs	1,102.58
Rufus	.00
Setzer Creek	3,699.29
Sunrise	1,200.00
Temple Hill	4,805.20
Union	4,878.00
Union Grove	3,021.00
Unity	50.00
West Lenoir	.00
Whitnel First	3,250.31
Yadkin	2,879.92
Yadkin Valley	.00
Zacks Fork	250.00
TOTAL UNDESIGNATED RECEIPTS:	$ 183,757.76
TOTAL DESIGNATED RECEIPTS:	10,569.89
TOTAL 1996-97 RECEIPTS:	$ 194,327.65

WMU 84th ANNUAL MEETING
April 7, 1997 - 7:00 p.m.
Fellowship Baptist Church

The Annual Meeting was held at Fellowship Baptist Church in Hudson with Dot Land presiding.

Martha Thompson, WMU Director of Fellowship gave a warm welcome to all that was present.

An Associational GA Choir, led by Karla Lowman, sang the GA song *"Girls In Action Every Day"*.

Dudley Shoals Activators led in the prayer calendar

Alma Helton gave the theme interpretation for the new year.

Mildred Roberts presented names from the Leadership Committee. These were approved for 1997-98 and can be found in the Nominating Committee report. Rev. Jim Hamby, Pastor of Fellowship Church, led in a prayer of dedication.
Karla Lowman, Song Leader, sang the *"Servant Song"*. Karla also led the new group of "WMU Singers" in the hymn of the year, *"Embracing the World"*.

Speaker for the evening was Judy Gary, missionary to Guadeloupe.

Refreshments were served by the ladies of Fellowship Church and a time of fellowship was enjoyed by everyone.

Resolution Report
84th WMU Annual Meeting

During this 84th WMU Annual Meeting, let us pause to express our deepest appreciation and gratitude to the following:

- First of all, to our Lord and Savior, Jesus Christ, who holds each of us in His Hand, and gives us the greatest example of Servanthood.
- To Fellowship Baptist Church, Pastor Jim Hamby, WMU Director Martha Thompson, and sound technician Allen Proffitt, for so graciously hosting our annual meeting and also to those who provided the delicious refreshments.
- To Karla Lowman, our Music Leader for the special arrangement of our WOM Song, *"Embracing the World"* and for organizing the WMU Singers and GA Choir for us to enjoy. Thank you, GA's and Women. A special thank you, also to our pianist, Vicki Parker.
- We thank the Dudley Shoals Acteens Activators for their presentation of today's prayer calendar, and to Mary Small, our own retired missionary to Zambia for her faithful participation in many of our WMU programs.
- To Bobbi Watson, our Ruth Keller Craig Scholarship Committee, and Rev. Tommy James, a recipient of the scholarship for sharing his encouraging words to us about the scholarship.
- To Dot Land, our Associational WMU Director, Alma Helton, our Assistant WMU Director and other Team Leaders and members of our WMU Committees who work so hard throughout the year to keep us informed. We appreciate the labors of outgoing Leadership Team Members, Charlotte Woodall, WOM Consultant; Lydia Bryant, Assistant WOM Consultant; Dawn Cole, Acteens Consultant; Carole Church, GA Consultant (Carole will serve as our WMU Missions Consultant), and GA Assistant Consultant, Cheryl Green. We welcome new members to our Leadership Team and look forward to serving "hand in hand" with you in 1997-98.
- To our CBA Staff, Dale Fisher, Ann Hatton, and Judy Brittain for their assistance throughout the year in preparing our programs and mailings.
- We especially thank Judy Gary, missionary to Guadeloupe, for "going the extra mile" to come and share what God is doing through her and her family on the mission field. We are happy that her daughter, Carol, could also be with us tonight. We are encouraged to continue supporting our missionaries as we pray, give, and go.
- And lastly, we thank each of you for the work you do through WMU in your home church and for taking time to come tonight. May God bless each of you richly. As we go from this place tonight, let each of us remember the challenge issued us in the words of our WOM Song. . ."Heart to Heart, friend to friend, woman to woman, our mission begins! Reaching out, side by side; all together, embracing the world with love; with the love of Christ!"

WMU COUNCIL REPORT
Mrs. Dot Land, Director
First Baptist Church of Hudson

"Hand in Hand" was the emphasis for WMU this year. Learning so many new changes our council stayed on course -- doing missions. Our tasks are "To teach, to give and to go." Some did mission trips and served in many places. And wonderful things were done right here at home.

Highlights of Caldwell WMU 1996-97

1. The WMU Leadership Team hosted a luncheon for all Caldwell Baptist pastors in October, 1997 to commemorate Pastor Appreciation Month in Caldwell Association.

2. The leadership team hosted a conference for all WMU officers in the association.

3. The Day of Prayer was observed in November.

4. The leadership team met quarterly to plan for upcoming events.

5. The annual overnight retreat to Ridgecrest was in November with over 100 ladies in attendance. Donice Harrod State WMU President led in the study of the book *"Hand In Hand"*. Peggy Clark, former missionary to Mexico was the music director.

6. Mission Friends had their Extravaganza at Dudley Shoals Baptist Church.

7. GA's Associational Rally was held at Poovey's Chapel Baptist Church. Linda Puckett, missionary to Taiwan was the speaker. GA's also had a sleepover at Dudley Shoals.

8. Acteen Associational "Fall Fling" was held at Mt. Zion Baptist Church with Angie Arney, summer missionary in South Africa as the the speaker.

9. Young Women on Mission's Banquet was held at Poovey's Chapel Baptist Church with Rose Ann Childers, missionary to South Africa speaking.

10. WOM Banquet was held at Lenoir First Baptist using the theme "Child Advocacy". Sandra Morrison Harrison of Statesville was the guest speaker. School items were brought to the meeting. These were later distributed to Valmead Elementary School and West Lenoir Elementary School for the children's use.

11. We helped several men as they studied for the ministry through the Ruth Keller scholarship fund.

We thank you for your support and prayers as we went "Hand In Hand" this past year. We thank you for your support in the future.

WMU FINANCIAL REPORT
October 1, 1996 - September 30, 1997

Balance brought forward 10/1/96		$ 1,707.62
Receipts:		
Caldwell Baptist Association	$ 3,575.00	
WMU Retreat Reservations, 1996	164.00	
WMU Retreat Reservations, 1997	790.00	
WOM Day of Prayer Offering	249.90	
WOM Banquet	890.50	
Acteen Ridgecrest Refund	100.00	
GA Mother/Daughter events	1,723.50	
GA Day Camp	172.00	
Reimbursements to General Fund	166.48	
N.C. WMU Leadership Training Refund	35.00	
Transfer from RKC Scholarship Fund	650.00	
Total Receipts		8,516.38
Grand Total		$10,224.00
Expenses:		
General WMU Fund Expenses (Speakers, materials, retreats, magazines, postage, etc.)	3,547.25	
Women On Mission	1,000.00	
Young Women On Mission	171.00	
Acteens	208.81	
Girls In Action	2,467.98	
Mission Friends	133.13	
Ruth Keller Craig Scholarships: (Dawn Taylor, Mountain Grove - $325.00 -- Jonathan Clark, FBC Hudson - $325.00)	650.00	
Total Expenses		8,178.77
Balance on Hand September 30, 1997		$ 2,045.23

Ruth Keller Craig Scholarship Fund

Balance forwarded 10/1/96		$ 231.71
Deposits	$ 609.32	
Interest	10.77	
Subtotal		851.80
Transferred to checking account (see above)		-650.00
Balance on Hand 9/30/97		$ 201.80

YOUTH LEADERS FELLOWSHIP GROUP

The Youth Leaders Fellowship Group did not meet during the year.

ARTICLES OF INCORPORATION
of the CALDWELL BAPTIST ASSOCIATION, INC.

A copy of this document can be found in the 1991 Annual Minutes on pages 99-101 and in the Operations Manual at the Baptist Center.

* * * * * * * * * * * *

ASSOCIATIONAL PERSONNEL
(Paid Employees)

Professional Staff
Director: Rev. R. Dale Fisher (Mt. Zion Church)
P.O. Box 1555, Lenoir, N.C. 28645 (758-4081)

Administrative Staff
Administrative Assistant: Ann L. Hatton (Kings Creek Church)
P.O. Box 1555, Lenoir, N.C. 28645 (758-4081)

Financial Secretary: Judy F. Brittain (Flemings Chapel Church)
P.O. Box 1555, Lenoir, N.C. 82645 (758-4081)

* * * * * * * * * * * *

BAPTIST INSTITUTION IN ASSOCIATION

Baptist Children's Homes of North Carolina
Lenoir Area Family Services Director: Mrs. Donna Lail
4475 Union Baptist Road, Lenoir, N.C. 28645 (757-0700)

Marguerite Noel Home for Girls
4475 Union Baptist Road, Lenoir, N.C. 28645 (757-0700)

Care House
450 Taylorsville Road, S.E., Lenoir, N.C. 28645 (754-7904)

CALDWELL BAPTIST ASSOCIATION, INC.
CHURCH LEADERSHIP

Associate Pastors

DUDLEY SHOALS - Rev Ronald K Winkler . . . . . Phone: 704/396-7300
1882 Dudley Shoals Road Granite Falls NC 28630-

MILLER HILL - Mr Osiel Cocareli . . . . . Phone: 704/396-4168
17 Candlewood Granite Falls NC 28630-

MOUNTAIN GROVE - Rev John Brashear . . . . . Phone: 704/728-8528
1207 North Catawba Church Ave Lenoir NC 28645-

WEST LENOIR - Rev Douglas Price . . . . . Phone: 704/754-2002
353 B Calico Road Lenoir NC 28645-

WHITNEL FIRST - Mr Mark Gragg . . . . . Phone: 704/893-0689
2400 Mourglea Ave Apt 4-A Valdese NC 28690-

Brotherhood Directors

BATON - Mr Dan Smith . . . . . Phone: 704/728-2431
1366 Premiere Road Granite Falls NC 28630-

BLUE RIDGE - Mr Sam Davis . . . . . Phone: 704/728-8215
103 Prairie Ct Lenoir NC 28645-

CENTER GROVE - Mr Richard Keener . . . . . Phone: 704/396-6958
4230 Beach Rd Hudson NC 28638-

CENTRAL - Mr Robert McClure Sr . . . . . Phone: 704/758-8095
668 Pennton Ave SW Lenoir NC 28645-

CLOVER - Mr William McNeill . . . . . Phone: 704/396-0047
13 North Summit Ave Granite Falls NC 28630-

COLLEGE AVENUE - Mr Curtis Moore . . . . . Phone: 704/754-7553
715 Pennell Street NE Lenoir NC 28645-

CONCORD - Mr Eddie Fulbright . . . . . Phone: 704/396-8944
22 Morningside Dr Granite Falls NC 28630-

CREST VIEW - Mr Bob Hannah . . . . . Phone: 704/754-5789
429 Tywood St Lenoir NC 28645-

DRY PONDS - Mr Troy Wilson . . . . . Phone: 704/728-3270
4497 Diamond St Hudson NC 28638-

DUDLEY SHOALS - Mr Ed Whisnant . . . . . Phone: 704/396-1941
5814 New Farm Rd Granite Falls NC 28630-

FELLOWSHIP - Mr Dewey Hawkins . . . . . Phone: 704/758-4747
PO Box 331 Hudson NC 28638-

FRIENDSHIP - Mr Pete Eavenson . . . . . Phone: 704/728-5368
383 Birch Circle Drive Hudson NC 28638-

GETHSEMANE - Rev Gary L Matheson . . . . . Phone: 704/758-4027
1221 Bee Mtn Ridge Rd Lenoir NC 28645-

GRANDVIEW PARK - Mr Tommy Thomas . . . . . Phone: 704/754-4148
2508 Grandview Cir Lenoir NC 28645-

GRANITE FALLS FIRST - Mr Edgar Starnes . . . . . Phone: 704/396-9653
5852 New Farm Rd Granite Falls NC 28630-

HARRIS CHAPEL - Mr Rick Shehan . . . . . Phone: 704/728-4471
4492 Diamond St Hudson NC 28638-

HUDSON FIRST - Mr Larry Helderman . . . . . Phone: 704/728-7181
1087 Windsong Circle Hudson NC 28638-

INDIAN HILLS - Mr Alan Long . . . . . Phone: 704/757-0018
3308 Deerbrook Rd Lenoir NC 28645-

KINGS CREEK - Mr Mike Greene . . . . . Phone: 704/754-2410
4469 Grandin Road Lenoir NC 28645-

LAKEVIEW - Mr Billy Gragg . . . . . Phone: 704/728-8750
242 Power Circle CB-64-14 Hudson NC 28638-

LENOIR FIRST - Mr Todd Perdue . . . . . Phone: 704/726-8835
1051 Randolph Circle SE Lenoir NC 28645-

LOWER CREEK - Mr Blane Aldridge . . . . . Phone: 704/758-2155
PO Box 350 Hickory NC 28603-

MEADOWBROOK - Mr Mike Enloe . . . . . Phone: 704/758-0576
401 Arrowood Street Lenoir NC 28645-

MILLER HILL - Mr Gary Parsons . . . . . Phone: 704/754-2392
109 Tuthill Drive Lenoir NC 28645-

MOUNT CARMEL - Mr Nelson Wagoner . . . . . Phone: 704/396-8456
4405 Burns Road Hudson NC 28638-

MOUNTAIN GROVE - Mr Danny Cody . . . . . Phone: 704/728-0869
504 Rockwood Court Hudson NC 28638-

MOUNTAIN VIEW - Mr Tommy Coffey . . . . . Phone: 704/728-9400
200 Power Circle C-64-2 Hudson NC 28638-

MT ZION - Rev Dale Fisher . . . . . Phone: 704/728-4744
P O Box 445 Hudson NC 28638-

NEW LIFE - Mr Rick Walsh . . . . . Phone: 704/754-8901
Route 7 Box 810 Lenoir NC 28645-
NORTH CATAWBA - Mr Jake McCall . . . . . Phone: 704/728-5429
5141 Wayno Lane Granite Falls NC 28630-
OAK GROVE - Mr James Reid . . . . . Phone: 704/396-7891
4195 Fairview Hills Drive Granite Falls NC 28630-
PINEY GROVE - Mr James Church . . . . . Phone: 704/754-3759
Route 5 Box 374 Lenoir NC 28645-
POOVEY'S CHAPEL - Mr Phillip Payne . . . . . Phone: 704/726-8844
221 Cedar Valley Road Hudson NC 28638-
SETZER CREEK - Mr Scott Hayes . . . . . Phone: 704/758-4254
729 Circle Drive Lenoir NC 28645-
TEMPLE HILL - Mr Jimmy Starnes . . . . . Phone: 704/495-7116
5 Pleasant Gardens Taylorsville NC 28681-
UNION - Mr Joey Holsclaw . . . . . Phone: 704/758-8103
2842 Taylorsville Road Lenoir NC 28645-
UNION GROVE - Mr Ronnie N Scruggs . . . . . Phone: 704/728-6072
2145 Rural Retreat Lenoir NC 28645-
WHITNEL FIRST - Mr David McGuire . . . . . Phone: 704/726-0496
3569 Brooks Street Lenoir NC 28645-
YADKIN - Mr Jeff Norris . . . . . Phone: 704/754-6006
2400 Roby Martin Road Lenoir NC 28645-
ZACKS FORK - Mr Johnny Robbins . . . . . Phone: 704/754-6653
1074 C Cottrell Hill Road Lenoir NC 28645-

Church Clerks

BATON - Mrs Verlee Mikeal . . . . . Phone: 704/728-6984
1246 Conway Drive Granite Falls NC 28630-
BETHANY - Mr Boyd Greene . . . . . Phone:
Rt 8 Box 260 Lenoir NC 28645-
BLAIRS FORK - Mrs Pat White . . . . . Phone: 704/754-9415
1225 Old North Road Lenoir NC 28645-
BLUE RIDGE - Mrs Sherry Davis . . . . . Phone: 704/728-8215
103 Prairie Court Lenoir NC 28645-
BUFFALO COVE - Mrs Lena Bumgarner . . . . . Phone: 704/754-3588
5892 Buffalo Cove Rd Lenoir NC 28645-
CAJAHS MOUNTAIN - Rev Bob Barlow . . . . . Phone: 704/728-6770
2665 Connelly Spgs Rd Granite Falls NC 28630-
CALVARY - Mrs Linda Coffey . . . . . Phone: 704/757-9613
1318 Scenic Place Lenoir NC 28645-
CEDAR ROCK - Ms Linda Greene . . . . . Phone: 704/758-7071
PO Box 1161 Lenoir NC 28645-
CENTER GROVE - Mrs Melvin Lail . . . . . Phone: 704/396-3062
3096 Deal Mill Road Hudson NC 28638-
CENTRAL - Mrs Louise Taylor . . . . . Phone: 704/754-4098
406 Woodridge Dr SE Lenoir NC 28645-
CLARKS CHAPEL - Mrs Myrna Nelson . . . . . Phone: 704/726-0301
1210 Big Oak Court Lenoir NC 28645-
CLEARVIEW - Mrs Alice Clarke . . . . . Phone: 704/728-2744
2254 Blacksmith Lane Hudson NC 28638-
CLOVER - Ms Carole Church . . . . . Phone: 704/396-2426
39 Forest Ave Granite Falls NC 28630-
COLLEGE AVENUE - Mrs Greta Clark . . . . . Phone: 704/758-4129
200 West Caldwell Dr Lenoir NC 28645-
CONCORD - Mrs Kim Suddreth . . . . . Phone: 704/396-4776
3351 Brooks Place Granite Falls NC 28630-
CONWAYS CHAPEL - Mrs Becky Shaw . . . . . Phone: 704/754-4609
3624 Spencer Lane Lenoir NC 28645-
CREST VIEW - Mrs Peggy Riggs . . . . . Phone: 704/754-2098
119 Meadowview Place SW Lenoir NC 28645-
DRY PONDS - Mrs Melody Wilson . . . . . Phone: 704/396-2776
2252 Dry Ponds Road Granite Falls NC 28630-
DUDLEY SHOALS - Ms Linda Story . . . . . Phone: 704/396-7221
2932 Countryside Drive Granite Falls NC 28630-
EDGEMONT - Mr Dwayne Pyatte . . . . . Phone: 704/754-2638
Star Route Box 173 A Collettsville NC 28611-
EMMANUEL - Mrs Mary Mull . . . . . Phone: 704/396-1914
74 Falls Avenue Granite Falls NC 28630-
FELLOWSHIP - Mrs Kathryn Bean . . . . . Phone: 704/728-9230
2219 Olde Well Road Hudson NC 28638-
FLEMINGS CHAPEL - Ms Elizabeth Caldwell . . . . . Phone: 704/758-0577
3476 Redcliff Way Lenoir NC 28645-

FRIENDSHIP - Mrs Pearl Setzer . . . . . Phone: 704/396-5345
2698 Terrace Drive Granite Falls NC 28630-
GETHSEMANE - Mrs Constance Vincent . . . . . Phone: 704/757-3673
918 Ridgewood Dr NE Lenoir NC 28645-
GRANDIN - Mrs Rebecca Pennell . . . . . Phone:
4372 Grandin Road Lenoir NC 28645-
GRANDVIEW PARK - Mrs Amarylis Hall . . . . . Phone: 704/754-7903
4801 Calico Road Lenoir NC 28645-
GRANITE FALLS FIRST - Mr Edgar Starnes . . . . . Phone: 704/396-9653
5852 New Farm Road Granite Falls NC 28630-
GREEN ROCK - Rev Benny Hendrix . . . . . Phone: 704/728-0905
451 Swanson Drive Lenoir NC 28645-
GREEN VALLEY - Mrs Marie Kirby . . . . . Phone: 704/754-2895
3095 Old Johns River Road Collettsville NC 28611-
HARRIS CHAPEL - Mrs Rosanne Annas . . . . . Phone: 704/728-7558
4439 Horseshoe Bend Road Hudson NC 28638-
HARRISBURG - Terri P Hendrix . . . . . Phone: 704/728-3361
528 Legion Road Lenoir NC 28645-
HARTLAND - Mrs Catherine Perkins . . . . . Phone: 704/758-5248
4499 Calico Road Lenoir NC 28645-
HIBRITEN - Mrs Novella Benfield . . . . . Phone: 704/728-8710
166 Walker Circle Lenoir NC 28645-
HUDSON FIRST - Mrs Kathy Kirby . . . . . Phone: 704/396-6885
3707 Rain Valley Drive Hudson NC 28638-
INDIAN HILLS - Diane Chester . . . . . Phone: 704/758-8943
1223 Oaklawn Street SE Lenoir NC 28645-
JOHNS RIVER - Elwanda Scragg . . . . . Phone: 704/757-0837
6054 Upton Place Rd Lenoir NC 28645-
KINGS CREEK - Mrs Ruby Icenhour . . . . . Phone: 704/758-4631
3477 Blue Creek Road Lenoir NC 28645-
LAKEVIEW - Mrs Malinda Perry . . . . . Phone: 704/728-7977
310 Cypress St Hudson NC 28638-
LENOIR FIRST - Mrs Teresa Thomas . . . . . Phone: 704/754-9952
604 Stonecroft Court SE Lenoir NC 28645-
LIBERTY - Mrs Pauline Shew . . . . . Phone: 704/728-7125
1024-6 Wheeling Hudson NC 28638-
LIVINGSTON MEMORIAL - Mrs Reba Walsh . . . . . Phone: 910/921-3938
3399 Beaver Creek Road Boomer NC 28606-
LOWER CREEK - Mrs Marjorie Conley . . . . . Phone: 704/754-5105
925 Hawthorne Drive NE Lenoir NC 28645-
MEADOWBROOK - Mrs Mary Lib Presnell . . . . . Phone: 704/728-7534
PO Box 187 Lenoir NC 28645-
MILLER HILL - Mrs Bea Pope . . . . . Phone: 704/758-8720
512 Wentworth Circle NW Lenoir NC 28645-
MOUNTAIN GROVE - Mrs Cynthia Herman . . . . . Phone: 704/728-5948
1203 N Catawba Church Ave Lenoir NC 28645-
MOUNTAIN VIEW - Mrs Jennifer Coffey . . . . . Phone: 704/754-3917
2050 Nature Lane Lenoir NC 28645-
MT CARMEL - Mrs Judy Mullinax . . . . . Phone: 704/728-7847
3347 Christie Road Hudson NC 28638-
MT ZION - Ms Sheilia Fox . . . . . Phone: 704/396-4942
1436 May Rd Granite Falls NC 28630-
MULBERRY - Mrs Collene Triplett . . . . . Phone: 704/754-6730
3406 Coy Miller Road Lenoir NC 28645-
MULVALE - Mr John Moore . . . . . Phone: 704/758-7812
2920 Glass Road Lenoir NC 28645-
NELSONS CHAPEL - Mrs Norma Cozort . . . . . Phone: 704/754-6666
3770 Blowing Rock Blvd Lenoir NC 28645-
NEW LIFE - Mrs Jennifer Dula . . . . . Phone: 704/396-6062
2610 Baker Circle Granite Falls NC 28630-
NORTH CATAWBA - Mrs Merle Chapman . . . . . Phone: 704/728-2158
2065 Baton School Road Lenoir NC 28645-
OAK GROVE - Mrs Margie Smith . . . . . Phone: 704/396-1481
4770 Hurricane Hill Road Granite Falls NC 28630-
OPEN DOOR - Mrs Lucille McGarr . . . . . Phone: 704/758-9947
276 Fairview Drive North Lenoir NC 28645-
PINEY GROVE - Mrs Lorraine Minton . . . . . Phone: 704/754-5507
2384 Hwy 268 Lenoir NC 28645-
PISGAH - Rev Horace Minton . . . . . Phone: 704/754-3288
Rt 13 Box 95 Lenoir NC 28645-
POOVEY'S CHAPEL - Ms Corinne Hatley . . . . . Phone: 704/728-9478
3015 Jones Wade Road Hudson NC 28638

PROVIDENCE - Liz Price . . . . . Phone: 704/758-0882
3553 Spencer Heights Court Lenoir NC 28645-
RHODHISS FIRST - Ms Sheila Laney . . . . . Phone: 704/396-5664
10 Vale Street Granite Falls NC 28630-
ROCKY SPRINGS - Mrs Norma Harless . . . . . Phone: 704/754-4868
1903 Forest Hills Park Pl Lenoir NC 28645-
RUFUS - Mr James Bradshaw . . . . . Phone: 704/754-7280
2388 Mulberry Creek Rd Lenoir NC 28645-
SETZER CREEK - Mrs Mildred Penley . . . . . Phone: 704/758-7126
3004 Summerlin Place Lenoir NC 28645-
SUNRISE - Mrs Irene Harris . . . . . Phone: 704/396-2897
4416 Sawmills School Road Granite Falls NC 28630-
TEMPLE HILL - Mrs Mattie Mikeal . . . . . Phone: 704/396-3678
3888 Persimmon Hill Drive Granite Falls NC 28630-
UNION - Mrs Pat Hollar . . . . . Phone: 704/754-5664
1386 Hound Haven Rd Lenoir NC 28645-
UNION GROVE - Mrs Loetta Shook . . . . . Phone: 704/728-5153
1649 Union Grove Road Lenoir NC 28645-
WEST LENOIR - Mrs Betty Holman . . . . . Phone: 704/754-9930
3449 Pinehurst Acres Lenoir NC 28645-
WHITNEL FIRST - Mrs Judy Helton . . . . . Phone: 704/758-7286
PO Box 825 Hudson NC 28638-0825
YADKIN - Mrs Ann Nichols . . . . . Phone: 704/758-1923
PO Box 171 Patterson NC 28661-
YADKIN VALLEY - Mrs Linda Pritchard . . . . . Phone: 704/758-4831
1216 Cottrell Hill Rd NE Lenoir NC 28645-
ZACKS FORK - Donna Covey . . . . . Phone: 704/726-0108
PO Box 1094 Hudson NC 28638-

Deacon Chairmen

BETHANY - Mr Harley Greene . . . . . Phone: 704/754-4800
Rt 8 Box 253 Lenoir NC 28645-
BLUE RIDGE - Mr Venoy Bryant . . . . . Phone: 704/728-0220
2521 Brentwood Circle Lenoir NC 28645-
BUFFALO COVE - Mr David Townsend . . . . . Phone: 704/754-1046
5852 Buffalo Cove Road Lenoir NC 28645-
CALVARY - Mr Gene Ford . . . . . Phone: 704/757-0318
3720 Linaka Lane Lenoir NC 28645-
CEDAR ROCK - Mr Keathley Greene . . . . . Phone: 704/758-7071
PO Box 1161 Lenoir NC 28638-
CENTER GROVE - Mr David Lail . . . . . Phone: 704/396-4478
3696 Pebble Lane Hudson NC 28638-
CENTRAL - Mr Samuel Williams . . . . . Phone: 704/754-3179
332 Taubrook Pl NW Lenoir NC 28645-
CLARKS CHAPEL - Mr Tony Bowen . . . . . Phone: 704/396-8514
3315 Rain Court Hudson NC 28638-
CLOVER - Mr Myron Davis . . . . . Phone: 704/396-8402
4710 Bert Huffman Drive Granite Falls NC 28630-
COLLEGE AVENUE - Mr Howard Jenkins . . . . . Phone: 704/728-3046
2307 Briarwood St SW Lenoir NC 28645-
CONWAYS CHAPEL - Mr Arnold Brown . . . . . Phone: 704/437-9032
2677 Pax Hill Road Morganton NC 28655-
DRY PONDS - Mr Troy Wilson . . . . . Phone: 704/728-3270
4497 Diamond Street Hudson NC 28638-
DUDLEY SHOALS - Mr Alden Starnes . . . . . Phone: 704/495-7407
3276 Alden Starnes Road Granite Falls NC 28630-
FELLOWSHIP - Mr Edward Haig . . . . . Phone: 704/728-7340
2203 Olde Well Road Hudson NC 28638-
FLEMINGS CHAPEL - Mr Charles Hoyle . . . . . Phone: 704/754-7753
5270 Calico Road Lenoir NC 28645-
FRIENDSHIP - Mr James Fox . . . . . Phone: 704/396-1138
1432 May Road Granite Falls NC 28630-
GETHSEMANE - Mr Len Hodges . . . . . Phone: 704/758-7940
1305 Fieldbrook Street SW Lenoir NC 28645-
GRANDVIEW PARK - Mr Eric Lawrence . . . . . Phone: 704/758-7786
2848 Taylorsville Road Lenoir NC 28645-
GRANITE FALLS FIRST - Mr Lee T Huffman . . . . . Phone: 704/396-3452
PO Box 87 Granite Falls NC 28630-
HARRIS CHAPEL - Mr William Parsons . . . . . Phone: 704/396-7201
4428 Sawmills School Rd NC 28630-
HARRISBURG - Mr David Greene . . . . . Phone: 704/728-5485
118 Sharon Place Hudson NC 28638-

HARTLAND - Mr Ray Teague . . . . . Phone: 704/758-0276
4393 Little John Church Road Lenoir NC 28645-
HUDSON FIRST - Mr Andrew Lindsay . . . . . Phone: 704/728-2674
4703 McCall Town Rd Granite Falls NC 28630-
INDIAN HILLS - Mr David Teague . . . . . Phone: 704/758-1004
Rt 13 Box 984 Lenoir NC 28645-
KINGS CREEK - Mr Charles Jarvis . . . . . Phone: 704/758-2609
3297 Wilkesboro Blvd Lenoir NC 28645-
LAKEVIEW - Mr Robert Brown . . . . . Phone: 704/728-3598
1202 Floral Drive Lenoir NC 28645-
LENOIR FIRST - Mrs Millie Brooks . . . . . Phone: 704/754-4206
819 Kay Street NE Lenoir NC 28645-
LIBERTY - Mr Dennis Kidd . . . . . Phone: 704/758-1890
1307 Main St NW Lenoir NC 28645-
LIVINGSTON MEMORIAL - Mr Lawrence Auton . . . . . Phone: 704/758-1765
4405 Nora McGee Road Boomer NC 28606-
LOWER CREEK - Mr Dick Pennell . . . . . Phone: 704/754-9569
801 Powell Road Lenoir NC 28645-
MEADOWBROOK - Mr Ed Rose . . . . . Phone: 704/758-5772
Rt 16 Box 2111 Lenoir NC 28645-
MILLER HILL - Mr RA Annas . . . . . Phone: 704/437-7324
1688 Circle Drive Morganton NC 28655-
MOUNTAIN GROVE - Mr Ralph Johnson . . . . . Phone: 704/728-2454
205 Timber Ridge Lenoir NC 28645-
MOUNTAIN VIEW - Mr Tommy Coffey . . . . . Phone: 704/728-9400
200 Power Circle Hudson NC 28638-
MT CARMEL - Mr Robert D Mullinax Jr . . . . . Phone: 704/728-1518
3335 Christie Road Hudson NC 28638-
MT ZION - Mr Keith Daniel . . . . . Phone: 704/728-4234
3343 Wren Drive Lenoir NC 28645-
MULBERRY - Mr Jack Chandler . . . . . Phone: 704/758-1545
2423 Glass Road Lenoir NC 28645-
MULVALE - Mr John Moore . . . . . Phone: 704/758-7812
2920 Glass Road Lenoir NC 28645-
NELSONS CHAPEL - Mr Fred King Sr . . . . . Phone: 704/754-2945
3050 Three King Lane Lenoir NC 28645-
NEW LIFE - Mr Clyde Lackey . . . . . Phone: 704/758-8640
1330 Morris Creek Road Lenoir NC 28645-
NORTH CATAWBA - Mr Bob King . . . . . Phone: 704/728-4700
3030 Smokey Creek Road Lenoir NC 28645-
OAK GROVE - Mr Wallace Smith . . . . . Phone: 704/396-1481
4770 Hurricane Hill Rd Granite Falls NC 28630-
PINEY GROVE - Mr Joseph E Coffey . . . . . Phone: 704/754-6021
133 A Piney Grove Circle Lenoir NC 28645-
POOVEY'S CHAPEL - Mr Noel Philyaw . . . . . Phone: 704/728-8972
2999 Poovey's Chapel Ch Road Hudson NC 28638-
POOVEY'S GROVE - Mr Oscar Mise . . . . . Phone: 704/396-7943
6125 Mise Place Granite Falls NC 28630-
PROVIDENCE - Mr Travis Triplett . . . . . Phone: 704/728-8363
Rt 2 Box 384B5 Granite Falls NC 28630-
RHODHISS FIRST - Mr Jerry Herman . . . . . Phone: 704/396-5516
8 Finn Street Granite Falls NC 28630-
ROCKY SPRINGS - Mr Joseph Bass . . . . . Phone: 704/758-8759
3140 Auld Farm Drive Lenoir NC 28645-
RUFUS - Mr James A Bradshaw . . . . . Phone: 704/758-8513
2888 Mulberry Creek Rd Lenoir NC 28645-
SETZER CREEK - Mr Charles Watson . . . . . Phone: 704/754-7918
3441 Rocky Rd Lenoir NC 28645-
SUNRISE - Mr Isaac Minton . . . . . Phone: 704/396-3829
Rt 4 Granite Falls NC 28630-
TEMPLE HILL - Mr Albert Leger . . . . . Phone: 704/728-6596
PO Box 200 Hudson NC 28638-
UNION - Mr Greg White . . . . . Phone: 704/754-7104
Rt 2 Box 553 Lenoir NC 28645-
UNION GROVE - Mr Gerald D Long . . . . . Phone: 704/728-9489
2880 Smokey Creek Rd Lenoir NC 28645-
WEST LENOIR - Mr Edmond Cheek . . . . . Phone: 704/758-1822
Rt 11 Box 76 Lenoir NC 28645-
WHITNEL FIRST - Mr Tom Watson . . . . . Phone: 704/728-9100
1000 Lee Pearson Rd Granite Falls NC 28630-
YADKIN - Mr Claude Griffin . . . . . Phone: 704/758-1442
2570 Hillwood Drive Lenoir NC 28645-

YADKIN VALLEY - Mr Todd Waters . . . . . Phone: 704/754-5191
163 Wildwood Rd Lenoir NC 28645-
ZACKS FORK - Mr Bob Mullett . . . . . Phone: 704/754-4579
4290 Tywood Street Lenoir NC 28645-

Discipleship Directors

BATON - Mr Jeff Holman . . . . . Phone: 704/726-0087
1315 Baton Church Road Granite Falls NC 28630-
CENTER GROVE - Mrs Reba Lynn . . . . . Phone: 704/396-1716
3509 Lynn Place Hudson NC 28638-
CLARKS CHAPEL - Mrs Polly Crump . . . . . Phone: 704/754-4186
Rt 11 Box 396 Lenoir NC 28645-
CLOVER - Mr William McNeill Jr . . . . . Phone: 704/396-0047
13 North Summit Ave Granite Falls NC 28630-
CONCORD - Mr Robert Duncan . . . . . Phone: 704/396-9151
4303 Jefferson Place Granite Falls NC 28630-
CREST VIEW - Rev Lou Harlow . . . . . Phone: 704/754-2098
3280 Frog Crossing Pl Lenoir NC 28645-
DRY PONDS - Mr Wilson Annas . . . . . Phone: 704/396-2863
2438 Dry Ponds Road Granite Falls NC 28630-
DUDLEY SHOALS - Mr David Coffey . . . . . Phone: 704/396-8022
5204 Starnes Road Granite Falls NC 28630-
FRIENDSHIP - Mr Kevin Spears . . . . . Phone: 704/313-0737
4372 Grover Pl Granite Falls NC 28630-
HARRIS CHAPEL - Mrs Donna Joplin . . . . . Phone: 704/728-4430
4503 Diamond Street Hudson NC 28638-
HARTLAND - Mrs Betty Weaver . . . . . Phone: 704/757-9764
2787 Weaver Ridge Road Morganton NC 28655-
HUDSON FIRST - Mr Larry Helderman . . . . . Phone: 704/728-7181
1087 Windsong Circle Hudson NC 28638-
KINGS CREEK - Mrs Faye McGee . . . . . Phone: 704/757-0337
2955 Zacks Fork Rd Lenoir NC 28645-
LAKEVIEW - Mrs Billy Gragg . . . . . Phone: 704/728-8750
242 Power Circle Hudson NC 28638-
LOWER CREEK - Mr Mitch Young . . . . . Phone: 704/726-8488
1706 Acorn Avenue Hudson NC 28638-
MILLER HILL - Mrs Ruth Nelson . . . . . Phone: 704/758-0392
2525 Corolla Hills Lenoir NC 28645-
MOUNTAIN GROVE - Dr Jerry A Bentley . . . . . Phone: 704/728-9008
2707 Connelly Spgs Rd Granite Falls NC 28630-
MT ZION - Mr Floyd Annas . . . . . Phone: 704/396-1970
PO Drawer 620 Granite Falls NC 28630-
NEW LIFE - Mr Mark Dula . . . . . Phone: 704/396-6062
2610 Baker Circle Granite Falls NC 28630-
NORTH CATAWBA - Mrs Linda Smith . . . . . Phone: 704/728-5727
PO Box 232 Rutherford College NC 28671-
OAK GROVE - Mrs Patsy Reid . . . . . Phone: 704/396-7891
4195 Fairview Hills Drive Granite Falls NC 28630-
RHODHISS FIRST - Mrs Linda Miller . . . . . Phone: 704/396-9978
36 Duke Power Road Granite Falls NC 28630-
SETZER CREEK - Mr Chrales Watson . . . . . Phone: 704/754-7918
3441 Rocky Rd Lenoir NC 28645-
UNION - Mr Ned Pennell . . . . . Phone: 704/754-7776
1607 Taylorsville Road Lenoir NC 28645-
UNION GROVE - Mrs Doris Watson . . . . . Phone: 704/728-3383
1960 Union Grove Rd. Lenoir NC 28645-
WHITNEL FIRST - Mr Glenn Coffey . . . . . Phone: 704/758-1107
Rt 10 Box 1006 Lenoir NC 28645-

Education Ministers

CREST VIEW - Rev Terry Barnes . . . . . Phone: 704/754-6561
409 Walnut Place NE Lenoir NC 28645-
HARRIS CHAPEL - Mr Daryl Triplett . . . . . Phone: 704/758-7504
1470 Fairway Acres Rd Lenoir NC 28645-
HUDSON FIRST - Rev Donald Almond . . . . . Phone: 704/728-2449
2983 Mac Drive Hudson NC 28638-
LOWER CREEK - Mr Tim Tolleson . . . . . Phone: 704/757-3310
111 Cedar Run #H Lenoir NC 28645-
MOUNTAIN GROVE - Dr Jerry Bentley . . . . . Phone: 704/728-9008
2707 Connelly Spinrgs Road Granite Falls NC 28630-
MT ZION - Rev Phillip Duncan . . . . . Phone: 704/396-5518
4235 Helena Street Hudson NC 28638-

WEST LENOIR - Mr Billy Joe Moore . . . . . Phone: 704/757-0303
222 Calico Raod Lenoir NC 28645-
WHITNEL FIRST - Mr Marcus Gragg . . . . . Phone: 704/893-0689
2400 Mourglea Ave Apt 4A Valdese NC 28690-
YADKIN - Rev Sherrill German . . . . . Phone: 704/754-2653
PO Box 254 Patterson NC 28661-

Media/Library Directors

CALVARY - Mrs Linda Money . . . . . Phone: 704/758-2832
2222 Bob Money Ln Lenoir NC 28645-
CENTER GROVE - Mrs Hayes Watson . . . . . Phone: 704/396-1471
4096 Beach Road Hudson NC 28638-
CENTRAL - Mrs Ramona Thompson . . . . . Phone: 704/728-6509
1721 Starcross Rd Lenoir NC 28645-
COLLEGE AVENUE - Ms Elizabeth Abel . . . . . Phone: 704/728-7529
3369 Benfield Pl Lenoir NC 28645-
CREST VIEW - Mrs Pauline Bentley . . . . . Phone: 704/754-5789
322 Church Street NW Lenoir NC 28645-
DRY PONDS - Mrs Margie Wilson . . . . . Phone: 704/396-3219
PO Box 738 Granite Falls NC 28630-
DUDLEY SHOALS - Ms Louise Sears . . . . . Phone: 704/396-1204
1677 Dudley Shoals Road Granite Falls NC 28630-
FELLOWSHIP - Mrs Lisa Johnston . . . . . Phone: 704/396-8493
375 Deal Mill Rd Granite Falls NC 28630-
FLEMINGS CHAPEL - Mrs Vickie Haigler . . . . . Phone: 704/758-1675
1929 Aaron Drive Lenoir NC 28645-
FRIENDSHIP - Mrs Pearl Setzer . . . . . Phone: 704/396-5345
2698 Terrace Drive Granite Falls NC 28630-
GRANITE FALLS FIRST - Mr David Hefner . . . . . Phone: 704/396-1692
10 Forest Hills Ct Granite Falls NC 28630-
GREEN VALLEY - Mrs Wanda Baldwin . . . . . Phone: 704/758-1622
HCR-1 Box 71 Collettsville NC 28611-
HUDSON FIRST - Mrs Dottie Almond . . . . . Phone: 704/728-2449
2983 Mac Drive Hudson NC 28638-
LAKEVIEW - Mrs Leslie Hawkins . . . . . Phone: 704/758-0088
3290 Pineburr Road Lenoir NC 28645-
LENOIR FIRST - Mrs Bird Williams . . . . . Phone: 704/758-4737
1027 Prestwood Drive SE Lenoir NC 28645-
MEADOWBROOK - Ms Lola Whitaker . . . . . Phone: 704/754-9659
713 Prospect St NW Lenoir NC 28645-
MILLER HILL - Mrs Barbara Watson . . . . . Phone: 704/758-8661
2625 Tut Hill Drive Lenoir NC 28645-
MOUNTAIN GROVE - Ms Charlotte Smith . . . . . Phone: 704/728-6800
2353 Connelly Springs Road Granite Falls NC 28630-
MT ZION - Ms Dianne Caldwell . . . . . Phone: 704/396-4916
517 Hickory Street #19 Hudson NC 28638-
MULVALE - Mrs Elizabeth Killian . . . . . Phone: 704/754-8004
PO Box 138 Collettsville NC 28611-
NELSONS CHAPEL - Mrs Jane Bishop . . . . . Phone:
PO Box 364 Patterson Nc 28661-
NORTH CATAWBA - Mrs Faye Harrison . . . . . Phone: 704/728-7539
1898 Parkwood Drive Lenoir NC 28645-
OAK GROVE - Mrs Patsy Reid . . . . . Phone: 704/396-7891
4195 Fairview Hills Drive Granite Falls NC 28630
PINEY GROVE - Mrs Ann Triplett . . . . . Phone: 704/758-7618
117 Piney Grove Circle Lenoir NC 28645-
POOVEY'S CHAPEL - Bobbie Burchette . . . . . Phone: 704/728-5034
929 Pine Mountain Rd Hudson NC 28638-
ROCKY SPRINGS - Mrs Kathryn Tolbert . . . . . Phone: 704/758-8463
350 Triple T Lane Collettsville NC 28611-
SETZER CREEK - Mrs Peggy Greene . . . . . Phone: 704/754-5841
2227 Planters Way Lenoir NC 28645-
TEMPLE HILL - Mrs Debbie Yount . . . . . Phone: 704/396-5668
4320 Temple Hills Church Rd Granite Falls NC 28630-
UNION GROVE - Mrs Shirley M Cannon . . . . . Phone: 704/728-9620
1550 Rector Street Granite Falls NC 28630-
WHITNEL FIRST - Mrs Carole Land . . . . . Phone: 704/728-6582
114 Hopedale Rd Lenoir NC 28645-
YADKIN - Mrs Sandy Bryant . . . . . Phone: 704/754-2688
2451 Roby Martin Road Lenoir NC 28645-

Music Ministers

BATON - Mrs Martha Annas . . . . . Phone: 704/728-9434
4467 Horseshoe Bend Rd. Hudson NC 28638-

BETHANY - Ona Belle Bolick . . . . . Phone:
Rt 8 Lenoir NC 28645-

BLUE RIDGE - Mr Tim Hall . . . . . Phone: 704/728-9098
124 Shady Oak Terr Hudson NC 28638-

BUFFALO COVE - Mrs Darlene Townsend . . . . . Phone: 704/754-1046
5852 Buffalo Cove Rd Lenoir NC 28645-

CALVARY - Mr Bobby James . . . . . Phone: 704/728-7713
PO Box 5606 Lenoir NC 28645-

CEDAR ROCK - Mr Charles Bradshaw . . . . . Phone: 704/754-0452
710 Sherlee St NE Lenoir NC 28645-

CENTRAL - Mrs Coyene Jernigan . . . . . Phone: 704/754-2838
423 Highland Ave SW Lenoir NC 28645-

CLARKS CHAPEL - Mr Robert Marshall . . . . . Phone: 704/728-2470
400 Legion Road Lenoir NC 28645-

CLEARVIEW - Mr Floyd Garnes . . . . . Phone: 704/728-2163
125 Garnes Place LENOIR NC 28645-

CLOVER - Mr David Young . . . . . Phone: 704/396-6191
37 Grandview St Granite Falls NC 28630-

COLLEGE AVENUE - Mr Joe Pritchard . . . . . Phone: 704/754-6137
717 Pennell Street Lenoir NC 28645-

CONCORD - Mr Jeff Pope . . . . . Phone: 740/396-1687
4718 Greenwood Terr Granite Falls NC 28630-

CREST VIEW - Mrs Tammy Haigler . . . . . Phone: 704/728-8729
117 Bradshaw Terrace Lenoir NC 28645-

DRY PONDS - Mrs Marlene Alexander . . . . . Phone: 704/728-6381
114 Dove Street Lenoir NC 28645-

DUDLEY SHOALS - Mrs Trina Ferrell . . . . . Phone: 704/396-7607
3932 Lazy River Drive Granite Falls NC 28630-

FELLOWSHIP - Mr Mack Fletcher . . . . . Phone: 704/396-9645
73 Highland Avenue Granite Falls NC 28630-

FLEMINGS CHAPEL - Mrs Donna Key . . . . . Phone: 704/754-8906
2908 Beane Rd Lenoir NC 28645-

FRIENDSHIP - Mr Layne Edwards . . . . . Phone: 704/728-8175
1560 Dry Ponds Road Granite Falls NC 28630-

GRANDIN - Mrs Lennis Eller . . . . . Phone: 704/754-9642
Rt 1 Box 551 Lenoir NC 28645-

GRANDVIEW PARK - Mr Eric Lawrence . . . . . Phone: 704/758-7786
2848 Taylorsville Road Lenoir NC 28645-

GRANITE FALLS FIRST - Mrs Pamela Johnston . . . . . Phone: 704/328-6265
6133 Northlake Drive Hickory NC 28601-

GREEN VALLEY - Mr Derek Wright . . . . . Phone: 704/757-0138
HCR-1 Box 63 Collettsville NC 28611-

HARRIS CHAPEL - Rev Allen Norrod . . . . . Phone: 704/728-0167
318 Cypress St Hudson NC 28638-

HARRISBURG - Mr Chris McLeod . . . . . Phone: 704/728-1083
172 Hickman Ave Hudson NC 28638-

HARTLAND - Mr Barry Mock . . . . . Phone: 704/757-0326
Rt 6 Box 392 Lenoir NC 28645-

HUDSON FIRST - Rev Donald Almond . . . . . Phone: 704/728-2449
2983 Mac Drive Hudson NC 28638-

INDIAN HILLS - Mr Matthew Watson . . . . . Phone: 704/726-0924
1485 Fairway Acres Lenoir NC 28645-

KINGS CREEK - Mrs Karla Lowman . . . . . Phone: 704/754-0133
4692 Kings Creek Church Rd Lenoir NC 28645-

LENOIR FIRST - Mr Thomas Hinton . . . . . Phone: 704/754-4391
505 Norwood Street SW Lenoir NC 28645-

LIVINGSTON MEMORIAL - Mr Mack Foust . . . . . Phone: 704/754-3580
4410 Nora McGee Rd Lenoir NC 28645-

LOWER CREEK - Rev Gilbert Blackburn . . . . . Phone: 704/754-3030
1020 Charlesmont Ct Lenoir NC 28645-

MEADOWBROOK - Mr Thomas Macchia Jr . . . . . Phone: 704/728-9245
170 Cedar Ave Hudson NC 28638-

MILLER HILL - Mr Jack Lail . . . . . Phone: 704/726-0294
3378 Sandi Drive Lenior NC 28645-

MOUNTAIN GROVE - Rev Rickey Baxley . . . . . Phone: 704/728-5353
105 Royal Oak Ct Lenoir NC 28645-

MOUNTAIN VIEW - Mrs Kelly Helton . . . . . Phone: 704/758-8265
2993 Collettsville Rd Lenoir NC 28645-

MT CARMEL - Mr Lloyd Bumgarner . . . . . Phone: 704/396-2910
3030 Deal Mill Road Hudson NC 28638-
MT ZION - Rev Phillip Duncan . . . . . Phone: 704/396-5518
4235 Helena St Hudson NC 28638-
MULBERRY - Mr Charles Thompson . . . . . Phone: 704/758-7219
4831 Kirby Mountain Rd Lenoir NC 28645-
MULVALE - Mr Jerry Melton . . . . . Phone: 704/754-4138
4565 Pinefrost Pl Lenoir NC 28645-
NELSONS CHAPEL - Mrs Helga King . . . . . Phone: 704/754-2945
3050 Three King Lane Lenoir NC 28645-
NEW LIFE - Mr Darren Smith . . . . . Phone: 704/728-4240
139 Clover Drive SW Lenoir NC 28645-
NORTH CATAWBA - Mr Tommy Welch . . . . . Phone: 704/728-7430
PO Box 236 Hudson NC 28638-
OAK GROVE - Mr James Mull Jr . . . . . Phone: 704/396-3051
4559 Granada Hills Drive Granite Falls NC 28630-
PINEY GROVE - Mr Roger Dula . . . . . Phone: 704/758-8007
Rt 5 Box 242 Lenoir NC 28645-
POOVEY'S CHAPEL - Mr Darrell Richards . . . . . Phone: 704/396-2084
5022 Poplar View Lane Granite Falls NC 28630-
POOVEY'S GROVE - Mr Delbert Moore . . . . . Phone: 704/758-4468
3684 Southard Road Lenoir NC 28645-
RHODHISS FIRST - Mr Robert Berry . . . . . Phone: 704/397-3644
2501 Raintree Street Connelly Spgs NC 28612-
ROCKY SPRINGS - Mr Ricky Greene . . . . . Phone: 704/758-9627
1621 Jade Pl Lenoir NC 28645-
RUFUS - Mrs Christine Shelton . . . . . Phone: 704/396-8190
4114 US Hwy 321-A Granite Falls NC 28630-
SETZER CREEK - Mr Terry Gentry . . . . . Phone: 704/754-9499
534 Mountain View Street SW Lenoir NC 28645-
SUNRISE - Mr Tony Crouch . . . . . Phone: 704/728-7394
3429 Hall Miller Rd Hudson NC 28638-
TEMPLE HILL - Mr Randy Little . . . . . Phone: 704/728-4419
213 Cedar Valley Rd Hudson NC 28638-
UNION - Mr Rodney Smith . . . . . Phone: 704/728-3862
2310 Central Drive Lenoir NC 28645-
UNION GROVE - Mr Ray M Hall . . . . . Phone: 704/728-6262
1815 Union Grove Rd. Lenoir NC 28645-
WEST LENOIR - Mr James Corbett . . . . . Phone: 704/758-0013
207 Fairview Drive SW Lenoir NC 28645-
WHITNEL FIRST - Mr Marshall Johnson . . . . . Phone:
Rt 2 Box 307 F Granite Falls NC 28630-
YADKIN - Rev Sherrill German . . . . . Phone: 704/754-2653
PO Box 254 Patterson NC 28661-
ZACKS FORK - Mrs Brenda Borders . . . . . Phone: 704/758-5963
PO Box 1048 Lenoir NC 28645-

Organists

BATON - Mrs Marie Greer . . . . . Phone: 704/728-7791
4903 Horseshoe Bend Road Hudson NC 28638
BUFFALO COVE - Mrs Darlene Townsend . . . . . Phone: 704/754-1046
5852 Buffalo Cove Rd Lenoir NC 28645-
CALVARY - Mrs Teresa Brakefield . . . . . Phone: 704/758-9555
121 Terra Firma Drive Lenoir NC 28645-
CENTER GROVE - Mrs Denise Annas . . . . . Phone: 704/313-0317
28 Archer Street Granite Falls NC 28630-
CENTRAL - Mr Rodney Watts . . . . . Phone: 704/728-9449
3727 Twin Meadow Lane Hudson NC 28638-
CLARKS CHAPEL - Mrs Vivian Brown . . . . . Phone: 704/754-7325
1306 Windy Acres SW Lenoir NC 28645-
CLOVER - Ms Sara Moore . . . . . Phone: 704/396-7634
PO Box 737 Granite Falls NC 28630-
COLLEGE AVENUE - Mrs Gale Little . . . . . Phone: 704/758-4984
3368 Old Homestead Pl Lenoir NC 28645-
CONCORD - Mrs Becky Curtis . . . . . Phone: 704/396-3024
4993 Poplar View Lane Granite Falls NC 28630-
CREST VIEW - Mrs Sybil Watson . . . . . Phone: 704/754-6583
2792 Blowing Rock Blvd Lenoir NC 28645-
DRY PONDS - Ms Louise Bowman . . . . . Phone: 704/396-4780
4876 Helton Road Granite Falls NC 28630-
DUDLEY SHOALS - Mrs Kona Reid . . . . . Phone: 704/495-8162
6058 Charlie Little Rd Granite Falls NC 28630-

FELLOWSHIP - Mrs Marlene Sullivan . . . . . Phone: 704/728-5137
571 Circle Drive Hudson NC 28638-
FLEMINGS CHAPEL - Ms Devola Taylor . . . . . Phone: 704/754-7262
712 Hillsfarm St Lenoir NC 28645-
FRIENDSHIP - Mrs Brenda Roper . . . . . Phone: 704/728-6071
3688 Little Gun Powder Ck Rd Hudson NC 28638-
GRANDVIEW PARK - Mrs Janet Lawrence . . . . . Phone: 704/758-7786
2848 Taylorsville Road Lenoir NC 28645-
GRANITE FALLS FIRST - Dr Caryl Burns . . . . . Phone: 704/396-3713
7 West Highland Ave Granite Falls NC 28630-
GREEN VALLEY - Mrs Sandra Coffey . . . . . Phone: 704/758-8666
PO Box 100 Collettsville NC 28611-
HARRIS CHAPEL - Mrs Elaine Tolbert . . . . . Phone: 704/728-8622
1164 Hidden Lake Drive Granite Falls NC 28630-
HARRISBURG - Mrs Sandy McLeod . . . . . Phone: 704/728-1083
172 Hickman Ave Hudson NC 28638-
HUDSON FIRST - Mr Michael Riggs . . . . . Phone: 704/396-1154
4674 Orin Court Granite Falls NC 28630-
KINGS CREEK - Mrs Dorcas Hedrick . . . . . Phone: 704/758-9510
6319 Moon Ridge Pl Lenoir NC 28645-
LAKEVIEW - Mrs Miranda Denning . . . . . Phone: 704/726-1506
310 Cypress St C-50-9 Hudson NC 28638-
LENOIR FIRST - Mrs Lana Smith . . . . . Phone: 704/754-4356
513 Highland Ave SW Lenoir NC 28645-
LIVINGSTON MEMORIAL - Mrs Marie Hatton . . . . . Phone: 704/754-3673
4205 Wilkesboro Blvd Boomer NC 28606-
LOWER CREEK - Mrs Elaine Blackburn . . . . . Phone: 704/754-3030
1020 Charlesmont Court Lenoir NC 28645-
MEADOWBROOK - Mrs Jane Macchia . . . . . Phone: 704/728-9245
170 Cedar Ave Hudson NC 28638-
MILLER HILL - Mrs Phyllis Puett . . . . . Phone: 704/754-6824
Rt 10 Box 374 Lenoir NC 28645-
MT CARMEL - Mrs Dorothy Ruetenik . . . . . Phone: 704/396-5702
10 Sequoia Drive Granite Falls NC 28630-
MT ZION - Mr Jeff Carter . . . . . Phone: 704/728-6477
4508 Diamond St Hudson NC 28638-
MULBERRY - Mrs Collene Triplett . . . . . Phone: 704/754-6730
3406 Coy Miller Rd Lenoir NC 28645-
MULVALE - Mrs Judy Melton . . . . . Phone: 704/754-4138
4565 Pinefrost Pl Lenoir NC 28645-
NELSONS CHAPEL - Mrs Carmen Sudderth . . . . . Phone: 704/754-3844
4944 Kirby Mountain Rd Lenior NC 28645-
NORTH CATAWBA - Mrs Shirley Pless . . . . . Phone: 704/728-3318
2087 Baton School Road Lenoir NC 28645-
OAK GROVE - Mrs Juanite Dobbs . . . . . Phone: 704/396-5941
PO Box 67 Granite Falls NC 28630-
PINEY GROVE - Mrs Louise Greene . . . . . Phone: 704/754-7741
109 Riverview Drive Lenoir NC 28645-
POOVEY'S CHAPEL - Ms Corinne Hatley . . . . . Phone: 704/728-9478
3015 Jones Wade Road Hudson NC 28638-
ROCKY SPRINGS - Mrs Betty Bain . . . . . Phone: 704/754-9993
102 Redcliff Road Lenoir NC 28645-
SETZER CREEK - Mrs Joann Nichols . . . . . Phone: 704/754-5153
118 Piney Grove Circle Lenoir NC 28645-
SUNRISE - Mellie Bowman . . . . . Phone: 704/396-3813
15 Colonial Ave Granite Falls NC 28630-
TEMPLE HILL - Mrs Ruth Bumgarner . . . . . Phone: 704/728-3084
108 Old Farm Road Hudson NC 28638-
UNION - Ms Sandra J Reid-Coffey . . . . . Phone: 704/758-8768
1391 Hound Haven Lane Lenoir NC 28645-
UNION GROVE - Mrs Annie B Hall . . . . . Phone: 704/728-4758
3946 Horace Bolick Rd Lenoir NC 28645-
WEST LENOIR - Mrs Hilda Cook . . . . . Phone: 704/754-3562
922 Pinecrest Place NE Lenoir NC 28645-
WHITNEL FIRST - Mrs Betty Hall . . . . . Phone: 704/754-7589
1487 Overlook Dr Lenoir NC 28645-
YADKIN - Mrs Eulene Laws . . . . . Phone: 704/758-1301
3560 Hollywood Ridge Rd Lenoir NC 28645-
ZACKS FORK - Mrs Revonda Deal . . . . . Phone: 704/758-4968
507 Georgetown Road Lenoir NC 28645-

Pastors

BATON - Rev Roger Parker . . . . . Phone: 704/726-8960
1115 Apple Lane Hudson NC 28638-

BETHANY - Rev David Austin . . . . . Phone: 704/262-1071
184 Willy Austin Drive Blowing Rock NC 28605-

BLAIRS FORK - Rev Gary Gragg . . . . . Phone: 704/295-9720
Rt 8 Box 277A Lenoir NC 28645-

BUFFALO COVE - Rev Tom Small . . . . . Phone: 704/728-7999
610 Swanton Drive SW Lenoir NC 28645-

CAJAHS MOUNTAIN - Rev Bob Barlow . . . . . Phone: 704/728-6770
2665 Connelly Spgs Rd Granite Falls NC 28630-

CALVARY - Rev Bill Dyson . . . . . Phone: 704/758-7744
327 Sharon Avenue NW Lenoir NC 28645-

CEDAR ROCK - Rev Jim Robbins . . . . . Phone: 704/758-5978
3022 This A Way Lenoir NC 28645-

CENTER GROVE - Rev Dan Redding . . . . . Phone: 704/396-3224
3234 Deal Mill Road Hudson NC 28638-

CENTRAL - Rev John Jernigan . . . . . Phone: 704/754-2838
423 Highland Ave SW Lenoir NC 28645-

CLARKS CHAPEL - Rev Jack Sprinkle . . . . . Phone: 704/728-3028
3131 Clarks Chapel Rd Lenoir NC 28645-

CLEARVIEW - Rev Jerry Woodie . . . . . Phone: 704/728-9436
CB-61-14 Ridge St Hudson NC 28638-

COLLEGE AVENUE - Dr David Boan . . . . . Phone: 704/758-8347
915 Plantation Dr Lenoir NC 28645-

CONCORD - Dr Paul Childers . . . . . Phone: 704/396-1919
12 Leisure Lane Granite Falls NC 28630-

CONWAYS CHAPEL - Rev Bill Williams . . . . . Phone: 704/756-4722
2635 Hwy 221 N Marion NC 28752-

CREST VIEW - Rev Michael Isaacs . . . . . Phone: 704/757-2881
1908 Blowing Rock Blvd Lenoir NC 28645-

DRY PONDS - Dr Rick Crouse . . . . . Phone: 704/396-9597
4679 Mayfield Dr Granite Falls NC 28630-

DUDLEY SHOALS - Rev Donald Ingle . . . . . Phone: 704/396-7300
1882 Dudley Shoals Road Granite Falls NC 28630-

EDGEMONT - Rev Richard Cline . . . . . Phone: 704/728-4798
1819 Waycross St Lenoir NC 28645-

EMMANUEL - Rev Reynaldo Cantu . . . . . Phone: 704/313-0300
10 Lake Street Granite Falls NC 28630-

FELLOWSHIP - Rev James Hamby . . . . . Phone: 704/728-3770
PO Box 79 Hudson NC 28638-

FLEMINGS CHAPEL - Rev Richard Brown . . . . . Phone: 704/758-5344
4420 Hartland Rd Lenoir NC 28645-

FRIENDSHIP - Rev Mark Blair . . . . . Phone: 704/726-0903
4998 Twin Lake Drive Granite Falls NC 28630-

GETHSEMANE - Rev William R Rogers . . . . . Phone: 704/758-8015
2376 Mar-Tiff Ln Lenoir NC 28645-

GRANDVIEW PARK - Rev Gary Lawrence . . . . . Phone: 704/758-7786
2848 Taylorsville Road Lenoir NC 28645-

GRANITE FALLS FIRST - Dr Robert Evans Jr . . . . . Phone: 704/396-2534
47 Crestview Street Granite Falls NC 28630-

GREEN ROCK - Rev Benny Hendrix . . . . . Phone: 704/728-0905
451 Swanson Drive Lenoir NC 28645-

HARRIS CHAPEL - Rev Lynn Parsons . . . . . Phone: 704/726-0909
1448 Cajahs Mountain Road Hudson NC 28638-5792

HARRISBURG - Rev Tommy James . . . . . Phone: 704/758-8536
501 Dogwood St NW Lenoir NC 28645-

HARTLAND - Dr Steve Parker . . . . . Phone: 704/437-8940
3730 Hartland Road Morganton NC 28655-

HIBRITEN - Rev Douglas Cox . . . . . Phone: 704/754-7904
1105 Applegate Court Lenoir NC 28645-

INDIAN HILLS - Rev Dale Matheson . . . . . Phone: 704/754-4047
PO Box 2580 Lenoir NC 28645-

KINGS CREEK - Rev Bob Lowman Jr . . . . . Phone: 704/754-0133
4692 Kings Creek Church Rd Lenoir NC 28645-

LAKEVIEW - Dr Howard Hawkins . . . . . Phone: 704/728-9652
2618 Hogan St SW Lenoir NC 28645-

LENOIR FIRST - Dr David Smith . . . . . Phone: 704/754-1025
PO Box 636 Lenoir NC 28645-

LIBERTY - Rev Dewey Bristol . . . . . Phone: 704/758-9580
HC-1 BOX 43 Collettsville NC 28611-

LIVINGSTON MEMORIAL - Rev Edward Greene . . . . . Phone: 704/754-5126
2844 Wendell Street Lenoir NC 28645-
LOWER CREEK - Rev Phillip Frady . . . . . Phone: 704/757-9245
712 Glenview St NE Lenoir NC 28645-
MEADOWBROOK - Rev Roger Beck . . . . . Phone: 704/396-9659
3353 Strawn Ct Hudson NC 28638-
MILLER HILL - Rev David Bean . . . . . Phone: 704/437-0050
1762 New Eastwood Cir Morganton NC 28655-
MOUNTAIN GROVE - Dr Clifton Black . . . . . Phone: 704/728-0635
1604 Oakmont Dr Lenoir NC 28645-
MOUNTAIN VIEW - Rev J B Crouse . . . . . Phone: 704/496-2264
7 Daniel Circle Granite Falls NC 28630-
MT CARMEL - Rev Clyde Bumgarner . . . . . Phone: 704/396-8913
4455 Temple Hill Church Rd Granite Falls NC 28630-
MT ZION - Dr Duane Kuykendall . . . . . Phone: 704/396-1241
1777 Cajah Mt Rd Hudson NC 28638-
MULBERRY - Rev Bennett Helton . . . . . Phone: 704/396-4804
4370 Trojan Lane Hudson NC 28638-
MULVALE - Rev Gary Teague . . . . . Phone: 704/754-7714
3955 Collettsville Rd Lenoir NC 28645-
NEW LIFE - Rev Paul Sizemore . . . . . Phone: 704/728-2868
317 Sheldon St Hudson NC 28638-
NORTH CATAWBA - Rev John Barnhardt . . . . . Phone: 704/728-6629
1412 Baton Church Road Granite Falls NC 28630-
OAK GROVE - Rev Wayne White . . . . . Phone: 704/396-2655
4965 Oak Grove Church Road Granite Falls NC 28630-
OPEN DOOR - Rev Allen Younce . . . . . Phone: 704/396-5012
2055 Stamey Road Hudson NC 28638-
PISGAH - Rev Horace Minton . . . . . Phone: 704/754-3288
Rt 13 Box 95 Lenoir NC 28645-
POOVEY'S CHAPEL - Rev Nicky Waters . . . . . Phone: 704/728-7210
2822 Pooveys Chapel Ch Road Hudson NC 28638-
POOVEY'S GROVE - Rev Roger Mercer . . . . . Phone: 704/396-3745
4887 Pooveys Grove Church Rd Granite Falls NC 28630-
PROVIDENCE - Rev John Price . . . . . Phone: 704/758-0882
3553 Spencer Heights Ct Lenoir NC 28645-
RHODHISS FIRST - Rev Conrad Hefner . . . . . Phone: 704/396-9704
PO Box 29 Rhodhiss NC 28667-
ROCKY SPRINGS - Rev Joseph Barrett . . . . . Phone: 704/728-3781
3320 Peachtree Place Lenoir NC 28645-
RUFUS - Rev Joe Helton . . . . . Phone: 704/396-2223
4370 Chantilly Drive Granite Falls NC 28630-
SETZER CREEK - Rev Kenneth Mashburn . . . . . Phone: 704/758-4856
3163 Warrior Rd Lenoir NC 28645-
SUNRISE - Rev Edward Warren . . . . . Phone: 704/396-1662
2179 Drum Lane Granite Falls NC 28630-
TEMPLE HILL - Rev Charles Murrell . . . . . Phone: 704/754-1487
1703 Morris Creek Road Granite Falls NC 28630-
UNION - Rev Scott A Thomas . . . . . Phone: 704/758-1345
4725 Union Baptist Rd Lenoir NC 28645-
UNION GROVE - Rev Sam Craven . . . . . Phone: 704/726-0057
1781 Union Grove Road Lenoir NC 28645-
WEST LENOIR - Rev James Lockee . . . . . Phone: 704/754-0777
329 Abington Road NW Lenoir NC 28645-
WHITNEL FIRST - Rev James Jernigan . . . . . Phone: 704/758-2853
1221 Connelly Springs Rd SW Lenoir NC 28645-
YADKIN - Rev Robert Livingston . . . . . Phone: 704/754-6000
PO Box 37 Patterson NC 28661-
YADKIN VALLEY - Rev Bobby Pritchard . . . . . Phone: 704/758-4831
1216 Cottrell Hill Rd NE Lenoir NC 28645-
ZACKS FORK - Rev Wayne Borders . . . . . Phone: 704/758-5963
PO Box 1048 Lenoir NC 28645-

Pianists

BATON - Mrs Vickie Parker . . . . . Phone: 704/726-8960
1115 Apple Lane Hudson NC 28638-
BETHANY - Mrs Betty Jo Greene . . . . . Phone:
Rt 8 Box 253 Lenoir NC 28645-
BLUE RIDGE - Mrs Inga Powell . . . . . Phone:
4543-A Horseshoe Bend Rd Hudson NC 28638-
BUFFALO COVE - Mrs Josie Watson . . . . . Phone: 704/758-0708
7696 Old Sampson Rd Lenoir NC 28645-

CALVARY - Mrs Adene James . . . . . Phone: 704/728-7713
PO Box 5606 Lenoir NC 28645-
CEDAR ROCK - Ms Connie Bradhshaw . . . . . Phone: 704/754-0452
710 Sherlee St NE Lenoir NC 28645-
CENTER GROVE - Ms Denise Bumgardner . . . . . Phone: 704/496-2342
4436 Lower Cedar Valley Rd Hudson NC 28638-
CENTRAL - Mrs Rhonda Griffin . . . . . Phone: 704/728-9664
130 Plymouth Rd Lenoir NC 28645-
CLARKS CHAPEL - Mrs Marsha Marshall . . . . . Phone: 704/728-2470
400 Legion Road Lenoir NC 28645-
CLOVER - Mrs Ruth Carpenter . . . . . Phone: 704/396-3041
3334 Dry Ponds Road Granite Falls NC 28630-
CONCORD - Mrs Dawn Dellinger . . . . . Phone: 704/313-0663
1938 Bucks Dr Hudson NC 28638-
CONWAYS CHAPEL - Mrs Linda Crump . . . . . Phone: 704/758-2191
3147 Playmore Beach Rd Morganton NC 28655-
DRY PONDS - Sherry Sipe . . . . . Phone: 704/728-0105
4967 Serenity Ln Granite Falls NC 28630-
DUDLEY SHOALS - Mrs Lois Whisenant . . . . . Phone: 704/396-1941
5814 New Farm Rd Granite Falls NC 28630-
EDGEMONT - Mrs Margaret Cline . . . . . Phone: 704/728-4798
1819 Waycross St Lenoir NC 28645-
FELLOWSHIP - Ms Sherri Austin . . . . . Phone: 704/728-9278
135 Sunshine Lane Lenoir NC 28645-
FRIENDSHIP - Mrs Kathy Blair . . . . . Phone: 704/726-0903
4998 Twin Lake Drive Granite Falls NC 28630-
GETHSEMANE - Mrs Sharon Bryant . . . . . Phone: 704/758-2023
1615 Bradford Mountain Rd Lenoir NC 28645-
GRANDIN - Mrs Lisa Barnett . . . . . Phone: 704/758-9433
Rt 1 Box 551 Lenoir NC 28645-
GRANDVIEW PARK - Mrs Wilmetta Crump . . . . . Phone: 704/754-3087
1745 Miller Hill Rd Lenoir NC 28645-
GRANITE FALLS FIRST - Ms Ella Wilkey . . . . . Phone: 704/396-7854
PO Box 323 Granite Falls NC 28630-
GREEN VALLEY - Mrs Sandra Coffey . . . . . Phone: 704/758-8666
PO Box 100 Collettsville NC 28611-
HARRIS CHAPEL - Mrs Sheila Norrod . . . . . Phone: 704/728-0167
318 Cypress St Hudson NC 28638-
HARRISBURG - Mrs Vicki Campbell . . . . . Phone: 704/328-6463
PO Box 2101 Lenoir NC 28645-
HARTLAND - Mr Rodney McFalls . . . . . Phone: 704/437-8940
204 Edgemont Circle Morganton NC 28655-
HUDSON FIRST - Mrs Debra Holsclaw . . . . . Phone: 704/396-4732
5343 Cannon Drive Granite Falls NC 28630-
INDIAN HILLS - Mrs Maxine Matheson . . . . . Phone: 704/754-4047
PO Box 2580 Lenoir NC 28645-
KINGS CREEK - Mrs Connie Parsons . . . . . Phone: 704/754-6584
2910 Memory Lane Lenoir NC 28645-
LAKEVIEW - Mrs Winifred Setzer . . . . . Phone: 704/728-9519
4500 Betts St Hudson NC 28638-
LIVINGSTON MEMORIAL - Mrs Reba D Walsh . . . . . Phone: 910/921-3938
3399 Beaver Creek Rd Boomer NC 28606-
LOWER CREEK - Mrs Kathy Johnson . . . . . Phone: 704/754-0591
912 Plantation Drive NE Lenoir NC 28645-
MEADOWBROOK - Mrs Janice Beck . . . . . Phone: 704/396-9659
3353 Strawn Court Hudson NC 28638-
MILLER HILL - Mrs Linda Corpening . . . . . Phone: 704/754-0147
2684 Taylorsville Rd Lenoir NC 28645-
MOUNTAIN GROVE - Mr Tracy Pyle . . . . . Phone: 704/728-6187
1804 Orchard Dr Lenoir NC 28645-
MOUNTAIN VIEW - Mrs Joan Crouse . . . . . Phone: 704/496-2264
7 Daniel Circle Granite Falls NC 28630-
MT CARMEL - Mrs Sue Bumgarner . . . . . Phone: 704/396-3092
3398 Shamrock Heights Hudson NC 28638-
MT ZION - Mrs Angela Turnmire . . . . . Phone: 704/396-3670
124A Pinewood Rd Granite Falls NC 28630-
MULBERRY - Mrs Angela Todd . . . . . Phone: 704/757-9337
Rt 8 Box 380 B Lenoir NC 28645-
MULVALE - Mrs Lorraine Key . . . . . Phone: 704/754-7723
1191 Key Craft Pl Lenior NC 28645
NELSONS CHAPEL - Mrs Karen Ford . . . . . Phone: 704/758-4482
163 Spring Meadow Road Lenoir NC 28645-

NEW LIFE - Mr Darren Smith . . . . . Phone: 704/728-4240
139 Clover Drive Lenoir NC 28645-
NORTH CATAWBA - Mrs Merle Chapman . . . . . Phone: 704/728-2158
2065 Baton School Road Lenoir NC 28645-
OAK GROVE - Mrs Thomasine White . . . . . Phone: 704/396-2655
4965 Oak Grove Church Road Granite Falls NC 28630-
PINEY GROVE - Mrs Virginia Roberson . . . . . Phone: 704/758-2076
2121 Wendwood Drive Lenoir NC 28645-
POOVEY'S CHAPEL - Ms Betty Sue Justice . . . . . Phone: 704/728-9357
2915 Poovey's Chapel Ch Road Hudson NC 28638-
POOVEY'S GROVE - Mrs Myra Mercer . . . . . Phone: 704/396-3745
4887 Poovey's Grove Ch Road Granite Falls NC 28630-
RHODHISS FIRST - Mrs Carolyn Kirby . . . . . Phone: 704/396-2457
4538 Wyke Road Granite Falls NC 28630-
ROCKY SPRINGS - Mrs Cherryl Wolfe . . . . . Phone: 704/758-7258
110 New Covenant Drive Lenoir NC 28645-
RUFUS - Mrs Delores Bradshaw . . . . . Phone: 704/758-4265
2910 Georgia Lane Lenoir NC 28645-
SETZER CREEK - Mrs Betty Crisp . . . . . Phone: 704/728-6710
21133 Dusty Oak Lane Hudson NC 28638-
SUNRISE - Rachel Hampton . . . . . Phone: 704/396-1616
3554 Deal Mill Rd Hudson NC 28638-
TEMPLE HILL - Mrs Judy Tolbert . . . . . Phone: 704/396-9409
17 Sequoia Dr Granite Falls NC 28630-
UNION - Mrs Pat Hollar . . . . . Phone: 704/754-5664
1386 Hound Haven Lane Lenoir NC 28645-
UNION GROVE - Mrs Donna Summerlin . . . . . Phone: 704/726-1428
CB-30-5 Huntington Dr Hudson NC 2863
WEST LENOIR - Mrs Elizabeth Triplett . . . . . Phone: 704/754-9777
4309 Littlejohn Church Rd Lenoir NC 28645-
WHITNEL FIRST - Mrs Linda Walker . . . . . Phone: 704/728-7074
4 Woodside Terrace Granite Falls NC 28630-
YADKIN - Mrs Carla Reid . . . . . Phone: 704/757-8711
1405 Omni Dr Lenoir NC 28645-
YADKIN VALLEY - Ms Dawn Cheek . . . . . Phone: 704/758-2806
1100 Highway 268 Lenoir NC 28645-
ZACKS FORK - Mrs Donna Covey . . . . . Phone: 704/726-0108
PO Box 1094 Hudson NC 28638-

Prayer Ministry Chairmen

BUFFALO COVE - Rev Tom Small . . . . . Phone: 704/728-7999
610 Swanson Dr Lenoir NC 28645-
CENTRAL - Mrs Jean Gragg . . . . . Phone: 704/728-3686
122 Clover Dr SW Lenoir NC 28645-
GRANITE FALLS FIRST - Ms Jane Simmons . . . . . Phone: 704/396-1980
23 Forest Avenue Granite Falls NC 28630-
KINGS CREEK - Rev Bob Lowman Jr . . . . . Phone: 704/754-0133
4692 Kings Creek Church Rd Lenoir NC 28645-
NEW LIFE - Mrs Carolyn Dale . . . . . Phone: 704/324-4321
6169 N Knoll Pl Hickory NC 28601-
UNION GROVE - Rev Sam Craven . . . . . Phone: 704/728-0057
1781 Union Grove Rd Lenoir NC 28645-

Recreation Ministers

MOUNTAIN GROVE - Rev Ken Atkins . . . . . Phone: 704/728-9338
2703 Connelly Spgs Rd Granite Falls NC 28630-
MULBERRY - Mr Jeff Roland . . . . . Phone: 704/754-1900
1407 Hearthside Lane Lenoir NC 28645-
MULVALE - Mrs Cyndi Bolick . . . . . Phone: 704/754-1610
1590 Abington Rd Lenoir NC 28645-
POOVEY'S CHAPEL - Mr Bill Taylor . . . . . Phone: 704/728-2779
3040 Eckard Place Hudson NC 28638-
RUFUS - Ms Mary N Seagle . . . . . Phone: 704/754-3132
PO Box 2745 Lenoir NC 2864

Secretaries

BATON - Mrs Tammy Shew . . . . . Phone: 704/728-0823
1750 Orchard Drive Lenoir NC 28645-
BLUE RIDGE - Mrs Margaret Benfield . . . . . Phone: 704/728-3449
PO Box 165 Hudson NC 28638-
BUFFALO COVE - Mrs Lena Bumgarner . . . . . Phone: 704/754-3588
5892 Buffalo Cove Rd Lenoir NC 28645-

CALVARY - Mrs Capitola Watson . . . . . Phone: 704/754-6590
145 Carolina Dr Lenoir NC 28645-
CEDAR ROCK - Mrs Linda Greene . . . . . Phone: 704/758-7071
PO Box 1161 Lenoir NC 28645-
CENTRAL - Mrs Sharon Barlow . . . . . Phone: 704/754-4196
1901 A Walt Arney Rd Lenoir NC 28645-
CLARKS CHAPEL - Mrs Joyce Bumgarner . . . . . Phone: 704/728-6659
200 Merrywood Drive Lenoir NC 28645-
CLOVER - Ms Carole Church . . . . . Phone: 704/396-2426
39 Forest Ave Granite Falls NC 28630-
COLLEGE AVENUE - Mrs Candace B Hall . . . . . Phone: 704/757-0604
1522 Wildwood Rd NE Lenoir NC 28645-
COLLELGE AVENUE - Mrs Erleene L Davis . . . . . Phone: 704/754-9517
2521 Old Morganton Rd SW Lenoir NC 28645-
CONCORD - Mrs Mary Mull . . . . . Phone: 704/396-3051
4559 Granada Hills Drive Granite Falls NC 28630-
CONWAYS CHAPEL - Mrs Becky Shaw . . . . . Phone: 704/754-4609
3624 Spencer Ln Lenoir NC 28645-
CREST VIEW - Mrs Tammy Shew . . . . . Phone: 704/728-0823
1750 Orchard Drive Lenoir NC 28645-
DRY PONDS - Mrs Julie Holman . . . . . Phone: 704/728-9003
206 Eastwood Pk Lenoir NC 28645-
DUDLEY SHOALS - Mrs Linda Ingle . . . . . Phone: 704/396-7300
1882 Dudley Shoals Road Granite Falls NC 28630-
EDGEMONT - Ms Virginia Pyatte . . . . . Phone: 704/754-2638
Star Route Box 173 A Collettsville NC 28611-
FELLOWSHIP - Mrs Scottie Shaver . . . . . Phone: 704/396-6490
3552 Raintree Dr Granite Falls NC 28630-
FLEMINGS CHAPEL - Mrs Hilda Houck . . . . . Phone: 704/754-5082
3210 Morganton Blvd Lenoir NC 28645-
FRIENDSHIP - Mrs Lena McLean . . . . . Phone: 704/728-3977
1960 Connelly Springs Rd Lenoir NC 28645-
GRANDVIEW PARK - Mr Wade Hefner . . . . . Phone: 704/754-7331
349 Calico Road Lenoir NC 28645-
GRANITE FALLS FIRST - Mrs Betty Witherspoon . . . . . Phone: 704/396-8740
35 Meandering Way Granite Falls NC 28630-
GREEN VALLEY - Mrs Wanda G Baldwin . . . . . Phone: 704/758-9808
HCR-1 Box 71 Collettsville NC 28611-
HARRIS CHAPEL - Mrs Karan Hames . . . . . Phone: 704/728-3025
613 Providence Ct Hudson NC 28638-
HARRISBURG - Mrs Scottie Shaver . . . . . Phone: 704/396-6490
3552 Raintree Dr Granite Falls NC 28630-
HARTLAND - Mrs Janet Lawrence . . . . . Phone: 704/758-7786
2848 Taylorsville Rd Lenoir NC 28645-
HUDSON FIRST - Mrs Emajene Jenkins . . . . . Phone: 704/728-4297
345 Main Street Hudson NC 28638-
INDIAN HILLS - Mrs Maxine Matheson . . . . . Phone: 704/754-4047
PO Box 2580 Lenoir NC 28645-
KINGS CREEK - Mrs Azalee Brookshire . . . . . Phone: 704/754-6529
4440 Wilkesboro Blvd Boomer NC 28606-
LAKEVIEW - Mrs Carol Gragg . . . . . Phone: 704/728-7433
403 Shasta Lane SW Lenoir NC 28645-
LENOIR FIRST - Mrs Helen Underdown . . . . . Phone: 704/758-8428
304 Main Street NW Lenoir NC 28645-
LIVINGSTON MEMORIAL - Mrs Janet Walker . . . . . Phone: 704/758-1355
4409 Nora McGee Road Boomer NC 28606-
LOWER CREEK - Mrs Ann Lackey . . . . . Phone: 704/754-2805
2442 Sweetbroar Circle Lenoir NC 28645-
LOWER CREEK - Mrs Peggy Riggs . . . . . Phone: 704/728-9791
119 Meadowview Pl SW Lenoir NC 28645-
MEADOWBROOK - Mrs Dale King . . . . . Phone: 704/728-7945
2952 Mac Drive Hudson NC 28638-
MILLER HILL - Mrs Julia Reid . . . . . Phone: 704/758-1870
930 Emerald Pl SW Lenoir NC 28465-
MOUNTAIN GROVE - Mrs Jan Chester . . . . . Phone: 704/728-5809
1350 Savior Ln Granite Falls NC 28630-
MOUNTAIN GROVE - Mrs Linda Black . . . . . Phone: 704/728-0635
1604 Oakmont Dr Lenoir NC 28645-
MOUNTAIN GROVE - Mrs Jodie Carpenter . . . . . Phone: 704/396-4785
1878 Kensway Dr Hudson NC 28638
MOUNTAING GROVE - Mrs Cynthia G Herman . . . . . Phone: 704/726-8618
1203 North Catawba Church Ave Lenoir NC 28645-

MOUNTAIN GROVE - Mrs Jean Shenton . . . . . Phone: 704/726-1063
122 Timber Ridge Lenoir NC 28645-
MOUNTAIN VIEW - Mrs Mickey Davis . . . . . Phone: 704/758-5120
2753 Setzer Creek Rd Lenoir NC 28645-
MT CARMEL - Mrs Judy Mullinax . . . . . Phone: 704/728-7847
3347 Christie Road Hudson NC 28638-
MT ZION - Mrs Annie Hall . . . . . Phone: 704/728-4758
522 Parkwood Drive Lenoir NC 28645-
MULBERRY - Mrs Donna Bean . . . . . Phone: 704/758-1013
2058 Mulberry Creek Rd Lenoir NC 28645-
MULVALE - Mrs Kelly Melton . . . . . Phone: 704/758-9924
4517 Pinefrost Pl Lenoir NC 28645-
MULVALE - Mrs Sybil Moore . . . . . Phone: 704/758-7812
2029 Glass Rd Lenoir NC 28645-
NELSONS CHAPEL - Mrs Karen Ford . . . . . Phone: 704/758-4482
163 Spring Meadow Road Lenoir NC 28645-
NEW LIFE - Mrs Tonya Smith . . . . . Phone: 704/728-4240
139 Clover Dr SW Lenoir NC 28645-
NORTH CATAWBA - Mrs Myra Moore . . . . . Phone: 704/728-4286
1595 N Catawba Church Avenue Lenoir NC 28645-
PINEY GROVE - Mrs Rebecca Dula . . . . . Phone: 704/758-5118
234 Piney Grove Circle Lenoir NC 28645-
POOVEY'S CHAPEL - Lynn Austin . . . . . Phone: 704/728-4723
2529 Post Pl Lenoir NC 28645-
POOVEY'S CHAPEL - Rena Lawing . . . . . Phone: 704/728-8056
934 Pine Mountain Rd Hudson NC 28638-
POOVEY'S GROVE - Mrs Brenda Childers . . . . . Phone: 704/396-1919
12 Leisure Lane Granite Falls NC 28630-
RHODHISS FIRST - Mrs Cathy Helton . . . . . Phone: 704/396-1224
2238 Icard Rhodhiss Rd Connelly Springs NC 28612
ROCKY SPRINGS - Mrs Wendy Woods . . . . . Phone: 704/754-3065
Rt 7 Box 841 P Lenoir NC 28645-
SETZER CREEK - Mr Ed Gentry . . . . . Phone: 704/728-7526
1888 Gillwood Pl Hudson NC 28638-
SETZER CREEK - Mr Johnny Greene . . . . . Phone: 704/754-0011
3667 Jack Greene Estate Pl Lenoir NC 28645-
SUNRISE - Mrs Ava Crouch . . . . . Phone: 704/728-4974
179 Cedar Avenue Hudson NC 28638-
SUNRISE - Rebecca Ramsey . . . . . Phone: 704/396-3617
4219 Benfield Dr Hudson NC 28638-
TEMPLE HILL - Mrs Doris Leger . . . . . Phone: 704/728-6596
PO Box 200 Hudson NC 28638-
UNION GROVE - Mrs Lynn Smith . . . . . Phone: 704/728-2221
711 Lower Creek Drive NE Lenoir NC 28645-
WEST LENOIR - Mrs Margaret Lockee . . . . . Phone: 704/758-0777
329 Abington Road Lenoir NC 28645-
WHITNEL FIRST - Mrs Suzanne Hopkins . . . . . Phone: 704/728-8504
4522 Walnut Dr Granite Falls NC 28630
YADKIN - Mrs Nancy Isaacs . . . . . Phone: 704/754-6477
2576 Hillwood Drive Lenoir NC 28645-
YADKIN VALLEY - Ms Renee Greene . . . . . Phone: 704/758-7132
Rt 10 Box 996 Lenoir NC 28645-
ZACK'S FORK - Charlotte Deal . . . . . Phone: 704/728-3599
326 Legion Rd Hudson NC 28638-
ZACK'S FORK - Glenda Wilson . . . . . Phone: 704/758-1779
1399 Zack's Fork Rd Lenoir NC 28645-

Stewardship Chairmen

BUFFALO COVE - Rev Tom Small . . . . . Phone: 704/728-7999
610 Swanson Dr Lenoir NC 28645-
CENTER GROVE - Mr Keith Keener . . . . . Phone: 704/396-3062
3358 Strawn Court Hudson NC 28638-
CLARKS CHAPEL - Mr Robert Marshall . . . . . Phone: 704/728-2470
400 Legion Road Lenoir NC 28645-
CLOVER - Mr Mike Evans . . . . . Phone: 704/728-6795
2734 Coonse/Evans Pl Hudson NC 28638-
COLLEGE AVENUE - Mr John Corpening . . . . . Phone: 704/728-4435
104 Shady Ln Lenoir NC 28645-
DUDLEY SHOALS - Ms Debbie Shook . . . . . Phone: 704/495-8471
2317 Teague Town Road Taylorsville NC 28681-
FELLOWSHIP - Mr James Robertson . . . . . Phone: 704/754-5931
1003 Wellington Ct NE Lenoir NC 28645-

KINGS CREEK - Mr Alvin Daughtridge . . . . . Phone: 704/754-3298
3132 Kings Ridge Dr Lenoir NC 28645-
LENOIR FIRST - Mr Jack Spainhour . . . . . Phone: 704/754-3015
PO Box 177 Lenoir NC 28645-
LOWER CREEK - Mr John Riedel . . . . . Phone: 704/757-0531
1100 Cinnamon Ct Lenoir NC 28645-
MEADOWBROOK - Mr Chris Aiken . . . . . Phone: 704/728-4414
2231 Olde Well Road Hudson NC 28638-
MOUNTAIN GROVE - Mr Jim Arnett . . . . . Phone: 704/758-4824
1021 Cambridge Court NE Lenoir NC 28645-
NELSON'S CHAPEL - Mr Fred King Sr . . . . . Phone: 704/754-2945
3050 Three Kings Ln Lenoir NC 28645-
NEW LIFE - Mrs Carolyn Dale . . . . . Phone: 704/324-4321
6169 N Knoll Pl Hickory NC 28601-
NORTH CATAWBA - Mr Ken Byerly . . . . . Phone: 704/726-8413
4484 Omega Road Lenoir NC 28645-
PINEY GROVE - Mrs Lorraine Minton . . . . . Phone: 704/754-5507
2384 Hwy 268 Lenoir NC 28645-
WHITNEL FIRST - Mr Tom Watson . . . . . Phone: 704/728-9100
1000 Lee Pearson Rd Granite Falls NC 28630-
YADKIN - Mrs Valarie McRary . . . . . Phone: 704/754-2304
PO Box 10 Patterson NC 28661-

Sunday School Directors

BATON - Mr Clay Bollinger . . . . . Phone: 704/728-9628
4600 Hickory Nut Ridge Rd. Granite Falls NC 28630-
BLUE RIDGE - Mr Steve Cable . . . . . Phone: 704/396-8909
4371 Chantilly Dr Granite Falls NC 28630-
BUFFALO COVE - Mr Greg Hawkins . . . . . Phone: 704/758-2473
6940 Stone Mountain Rd Lenoir NC 28645-
CALVARY - Mr Mike Bryant . . . . . Phone: 704/758-7470
111 Kincaid Dr Lenoir NC 28645-
CEDAR ROCK - Mr Fred Lowrance . . . . . Phone:
743 East Blvd Lenoir NC 28645-
CENTER GROVE - Mrs Monty Hall . . . . . Phone: 704/397-4818
2735 Sides Avenue Connelly Spgs NC 28612-
CENTRAL - Mr Keith Griffin . . . . . Phone: 704/726-0736
130 Plymouth Rd Lenoir NC 28645-
CLARKS CHAPEL - Mr Henry Good . . . . . Phone: 704/728-5123
3090 Ashbrook Way Lenoir NC 28645-
CLEARVIEW - Mr J D Eckard . . . . . Phone: 704/728-3117
3012 Eckard Place Hudson NC 28638-
CLOVER - Mr Allen Bolick . . . . . Phone: 704/396-8003
1 Power Drive Granite Falls NC 28630-
COLLEGE AVENUE - Mrs Kim W Bean . . . . . Phone: 704/758-1400
134 Hoover Street SW Lenoir NC 28645-
CONCORD - Mr Donald Gray . . . . . Phone: 704/313-0221
25 Grandview Street Granite Falls NC 28630-
CONWAYS CHAPEL - Mr Todd Crump . . . . . Phone: 704/758-5333
3151 Playmore Beach Road Morganton NC 28655-
CREST VIEW - Mr Gerald Bentley . . . . . Phone: 704/754-9954
1835 Creekside Place Lenoir NC 28645-
DRY PONDS - Mr Tim Wilson . . . . . Phone: 704/396-3915
5296 Cannon Drive Granite Falls NC 28630-
DUDLEY SHOALS - Mr Dude Starnes . . . . . Phone: 704/396-7618
5203 Starnes Road Granite Falls NC 28630-
FELLOWSHIP - Mr Derrick Maltba . . . . . Phone: 704/754-1614
PO Box 3487 Lenoir NC 28645-
FLEMINGS CHAPEL - Mr Gwyn Reichard . . . . . Phone: 704/754-9863
4127 Hartland Rd Lenoir NC 28645-
FRIENDSHIP - Mr James Fox . . . . . Phone: 704/396-1138
1432 May Road Granite Falls NC 28630-
GETHSEMANE - Mr Len Hodges . . . . . Phone: 704/758-7940
1305 Fieldbrook St SW Lenoir NC 28645
GRANDIN - Mr Cecil Bowlin . . . . . Phone: 704/754-2254
214 Whitnel Place Lenoir NC 28645-
GRANDVIEW PARK - Mr Tommy Thomas . . . . . Phone: 704/754-4148
2508 Grandview Circle SW Lenoir NC 28645-
GRANITE FALLS FIRST - Mr Carl Whisnant . . . . . Phone: 704/396-5945
427 Dogwood Drive Hickory NC 28601-
GREEN VALLEY - Rev Tommy Coffey . . . . . Phone: 704/758-7661
3172 Old Johns River Road Collettsville NC 28611-

HARRIS CHAPEL - Mr Mike Smith . . . . . Phone: 704/728-0167
4024 Clyde Dr Hudson NC 28638-
HARTLAND - Mr Brathel Poarch . . . . . Phone: 704/433-6954
3532 Hartland Road Morganton NC 28655-
HUDSON FIRST - Mr Jeff Murphy . . . . . Phone: 704/396-9697
3369 Strawn Court Hudson NC 28638-
INDIAN HILLS - Mr David Teague . . . . . Phone: 704/758-1004
Rt 13 Box 984 Lenoir NC 28645-
KINGS CREEK - Mr Steve Hedrick . . . . . Phone: 704/758-9510
6319 Moon Ridge Pl Lenoir NC 28645-
LAKEVIEW - Mr Lester Perry . . . . . Phone: 704/728-7977
310 Cypress St Hudson NC 28638-
LENOIR FIRST - Mr Gary Shore . . . . . Phone: 704/754-3049
3131 Auld Farm Road Lenoir NC 28645-
LIVINGSTON MEMORIAL - Mr Barry Pagan . . . . . Phone:
4465 Nora McGee Road Boomer NC 28606-
LOWER CREEK - Ms Janet Reavis . . . . . Phone: 704/754-7733
1016 Shelby Lane NE Lenoir NC 28645-
MEADOWBROOK - Mr Chuck Hendrix . . . . . Phone: 704/758-0442
805 Hemlock Drive NE Lenoir NC 28645-
MILLER HILL - Mr Jerry Setzer . . . . . Phone: 704/754-2451
1243 Frazier Place SW Lenoir NC 28645-
MOUNTAIN GROVE - Mr Charles Beck . . . . . Phone: 704/728-2134
1102 Applegate Ct Lenoir NC 28645-
MOUNTAIN GROVE - Mrs Tilda Harris . . . . . Phone: 704/728-2170
2022 Baton School Rd Lenoir NC 28645-
MOUNTAIN GROVE - Mr Terry Smith . . . . . Phone: 704/728-7976
2526 Brentwood Cir Lenoir NC 28645-
MOUNTAIN VIEW - Mrs Joan Crouse . . . . . Phone: 704/496-2264
7 Daniel Circle Granite Falls NC 28630-
MT CARMEL - Mr Robert D Mullinax Jr . . . . . Phone: 704/728-1518
3335 Christie Rd Hudson NC 28638-
MT ZION - Mr Auray Lail . . . . . Phone: 704/728-4373
P O Box 621 Hudson NC 28638-
MULBERRY - Mr Gene Swanson . . . . . Phone: 704/754-6207
3113 Lyndhurst Drive Lenoir NC 28645-
MULVALE - Mr David Storie . . . . . Phone: 704/754-0456
2145 Glass Rd Lenoir NC 28645-
NELSONS CHAPEL - Mr Fred King Jr . . . . . Phone: 704/757-0747
3046 Three King Lane Lenoir NC 28645-
NEW LIFE - Mr Tim Fox . . . . . Phone: 704/728-7411
4104 Quarry Estate Road Hudson NC 28638-
NORTH CATAWBA - Mr Robert Phillips . . . . . Phone: 704/728-9140
3241 Burke Smokey Creek Rd Lenoir NC 28645-
OAK GROVE - Mrs Mary Ann Mull . . . . . Phone: 704/396-3051
4559 Granada Hills Drive Granite Falls NC 28630-
OPEN DOOR - Mr Roger D Calloway . . . . . Phone: 704/396-7919
4732 Rock Creek Cir Granite Falls NC 28630-
PINEY GROVE - Mr Brian Dula . . . . . Phone: 704/758-5118
234 Piney Grove Circle Lenoir NC 28645-
POOVEY'S CHAPEL - Mr Mickey Bunton . . . . . Phone: 704/728-8413
1624 Dakoto Drive Hudson NC 28638-
RHODHISS FIRST - Mr Dennis Lewis . . . . . Phone: 704/396-4681
12 Hunter Creek Lane Granite Falls NC 28630-
ROCKY SPRINGS - Mr Roger Harless . . . . . Phone: 704/754-4864
1903 Forest Hills Park Pl SW Lenoir NC 28645-
RUFUS - Mr J E Bradshaw . . . . . Phone: 704/758-4263
2910 Georgia Ln Lenoir NC 28645-
SETZER CREEK - Mr Claude Storie . . . . . Phone: 704/758-7419
2196 Uphill Lane Lenoir NC 28645-
SUNRISE - Mr Burl Smith . . . . . Phone: 704/396-3824
2650 Withers Drive Hudson NC 28638-
TEMPLE HILL - Mr Lee Lingle . . . . . Phone: 704/754-7465
Rt 2 Box 295 Lenoir NC 28645-
UNION - Ms Susan Church . . . . . Phone: 704/758-7497
4557 Union Church Road Lenoir NC 28645-
UNION GROVE - Mr Rex K Cannon . . . . . Phone: 704/728-9620
1550 Rector St Granite Falls NC 28630-
WEST LENOIR - Mr Joe Cook . . . . . Phone: 704/754-3562
922 Pinecrest Place NE Lenoir NC 28645-
WHITNEL FIRST - Mr Wayne Gravely . . . . . Phone: 704/728-7795
2203 Rolling Hills Ct SW Lenoir NC 28645-

YADKIN - Mrs Judy Hyatt . . . . . Phone: 704/757-9287
PO Box 289 Patterson NC 28661-
YADKIN VALLEY - Mr Neal Roland . . . . . Phone: 704/754-6373
Rt 5 Box 143 A Lenoir NC 28645-
ZACKS FORK - Mr Charles Kincaid . . . . . Phone: 704/758-8846
120 Kincaid Drive NE Lenoir NC 28645-

Treasurers

BATON - Miss Cheryl Greene . . . . . Phone: 704/728-4556
2686 Connelly Spgs Rd Granite Falls NC 28630-
BETHANY - Mrs Betty Jo Greene . . . . . Phone: 704/754-4800
Rt 8 Box 253 Lenoir NC 28645-
BLUE RIDGE - Mrs Mary Jane Smith . . . . . Phone: 704/728-3023
PO Box 566 Hudson NC 28645-
BUFFALO COVE - Mrs Susan Smith . . . . . Phone: 704/758-9993
5935 Buffalo Cove Rd Lenoir NC 28645-
CALVARY - Mr Bobby James . . . . . Phone: 704/728-7713
PO Box 5606 Lenoir NC 28645-
CEDAR ROCK - Ms Louise Correll . . . . . Phone: 704/728-6389
2850 Twin Meadow Drive Hudson NC 28638-
CENTER GROVE - Mrs Earlene Hice . . . . . Phone: 704/396-3028
4052 Ruritan Club Rd Hudson NC 28638-
CENTRAL - Mr Bobby Martin . . . . . Phone: 704/754-4376
1523 Barcose St Lenoir NC 28645-
CLARKS CHAPEL - Mr Robert Marshall . . . . . Phone: 704/728-2470
400 Legion Road Lenoir NC 28645-
CLOVER - Miss Carole Church . . . . . Phone: 704/396-2426
39 Forest Ave Granite Falls NC 28630-
COLLEGE AVENUE - Mr Vaughan Summerlin . . . . . Phone: 704/754-6270
PO Box 201 Lenoir NC 28645-
CONCORD - Mr Bryan Starnes . . . . . Phone: 704/396-4156
4486 Wyke Road Granite Falls NC 28630-
CONWAYS CHAPEL - Mrs Becky Shaw . . . . . Phone: 704/754-4609
3624 Spencer Ln Lenoir NC 28645-
CREST VIEW - Mr Stephen Starnes . . . . . Phone: 704/758-1968
404 Cottrell Hill Rd Lenoir NC 28645-
DRY PONDS - Mr Roger Brookshire . . . . . Phone: 704/396-1529
2424 Dry Ponds Road Granite Falls NC 28630-
DUDLEY SHOALS - Ms Debbie Shook . . . . . Phone: 704/495-8471
2317 Teague Town Road Taylorsville NC 28681-
EDGEMONT - Ms Virginia Pyatte . . . . . Phone: 704/754-2638
Star Route Box 173 A Collettsville NC 28611-
FELLOWSHIP - Mrs Lydia Hamby . . . . . Phone: 704/728-7510
177 Whispering Pines Hudson NC 28638-
FLEMINGS CHAPEL - Mrs Hilda Houck . . . . . Phone: 704/754-5082
3210 Morganton Blvd Lenoir NC 28645-
FRIENDSHIP - Mrs Rachel Haggist . . . . . Phone: 704/726-1726
176 Legion Rd Hudson NC 28638-
GETHSEMANE - Mrs Gwen Setzer . . . . . Phone: 704/728-9425
1594 Oakmont Dr Lenoir NC 28645-
GRANDIN - Mrs Wilma Bowlin . . . . . Phone: 704/754-2254
214 Whitnel Place Lenoir NC 28645-
GRANDVIEW PARK - Mrs Betty Johnson . . . . . Phone: 704/754-4848
117 Melview St Lenoir NC 28645-
GRANITE FALLS FIRST - Mrs Betty Witherspoon . . . . . Phone: 704/396-8740
35 Meandering Way Granite Falls NC 28630-
GREEN VALLEY - Mrs Helen Philyaw . . . . . Phone: 704/758-2100
3220 Old Johns River Road Collettsville NC 28611-
HARRIS CHAPEL - Mr Paul Miller . . . . . Phone: 704/728-6019
1713 J J Lane Hudson NC 28638-
HARRISBURG - Mrs Patricia Greene . . . . . Phone: 704/728-5485
118 Sharon Pl Hudson NC 28638-
HARTLAND - Mrs Betty Mackie . . . . . Phone: 704/754-6541
2252 Watson Rd Lenoir NC 28645-
HUDSON FIRST - Mr Douglas Annas . . . . . Phone: 704/728-6373
109 Dove St SW Lenoir NC 28645-
INDIAN HILLS - Linda Enloe . . . . . Phone: 704/728-9822
2455 Norwood Street SW Lenoir NC 28645-
KINGS CREEK - MrSteve Johnson . . . . . Phone: 704/754-1045
2766 Blue Creek Rd Lenoir NC 28645-
LAKEVIEW - Mrs Carol Gragg . . . . . Phone: 704/728-7433
403 Shasta Lane SW Lenoir NC 28645-

LENOIR FIRST - Mr Jack Spainhour . . . . . Phone: 704/754-3015
PO Box 177 Lenoir NC 28645-
LIVINGSTON MEMORIAL - Ms Janet Walker . . . . . Phone: 704/758-1355
4409 Nora McGee Road Boomer NC 28606-
LOWER CREEK - Mr Bud Ayers . . . . . Phone: 704/758-4334
1177 Four Seasons Rd Lenoir NC 28645-
MEADOWBROOK - Mr Howard Moore . . . . . Phone: 704/754-0349
Rt 10 Box 744 Lenoir NC 28645-
MILLER HILL - Mrs Tiffany Smith . . . . . Phone: 704/728-4786
4926 Friendly Drive Granite Falls NC 28630-
MOUNTAIN GROVE - Mrs Jodie Carpenter . . . . . Phone: 704/396-4785
1878 Kensway Drive Hudson NC 28638-
MOUNTAIN VIEW - Mr Clyde Whittington . . . . . Phone: 704/758-7149
2025 Mulberry Creek Rd Lenoir NC 28645-
MT CARMEL - Mrs Judy Mullinax . . . . . Phone: 704/728-7847
3347 Christie Road Hudson NC 28638-
MT ZION - Mrs Janie Miller . . . . . Phone: 704/396-7165
1533 Cajah Mtn Rd Hudson NC 28638-
MULBERRY - Mrs Collene Triplett . . . . . Phone: 704/754-6730
3406 Coy Miller Rd Lenoir NC 28645-
MULVALE - Mrs Peggy Scruggs . . . . . Phone: 704/758-4943
2430 Glass Rd Lenoir NC 28645-
NELSONS CHAPEL - Mr Fred King Sr . . . . . Phone: 704/754-2945
3050 Three King Lane Lenoir NC 28645-
NEW LIFE - Mrs Carolyn Dale . . . . . Phone: 704/324-4321
6169 N Knoll Place Hickory NC 28601-
NORTH CATAWBA - Mr Carl Pless . . . . . Phone: 704/728-3318
2087 Baton School Road Lenoir NC 28645-
OAK GROVE - Mr Danny Reid . . . . . Phone: 704/396-5972
4858 Ike Starnes Road Granite Falls NC 28630-
OPEN DOOR - Mr Roger Calloway . . . . . Phone: 704/396-7919
4732 Rock Creek Circle Granite Falls NC 28630-
PINEY GROVE - Mrs Virginia Roberson . . . . . Phone: 704/758-2076
2121 Wendwood Drive Lenoir NC 28645-
POOVEY'S CHAPEL - Leah Haas . . . . . Phone: 704/728-0921
2703 Fairwood Drive Hudson NC 28638-
POOVEY'S GROVE - Mr Gene Fulbright . . . . . Phone: 704/327-3952
1166 11th St Circle NW Hickory NC 28601-
PROVIDENCE - Janice Triplett . . . . . Phone: 704/754-8323
1208 Connelly Spgs Rd Lenoir NC 28645-
RHODHISS FIRST - Mr Jerry Herman . . . . . Phone: 704/396-5516
8 Finn Street Granite Falls NC 28630-
ROCKY SPRINGS - Mrs Wendy Woods . . . . . Phone: 704/754-3065
Rt 7 Box 841 P Lenoir NC 28645-
RUFUS - Mrs Wilma Greene . . . . . Phone: 704/754-6892
3033 Mulberry Creek Rd Lenoir NC 28645-
SETZER CREEK - Mrs Angie Ruppard . . . . . Phone: 704/728-2811
2315 Central Dr Lenoir NC 28645-
SUNRISE - Mr Floyd Crouch . . . . . Phone: 704/728-4974
179 Cedar Avenue Hudson NC 28638-
TEMPLE HILL - Ms Denise Coffey . . . . . Phone: 704/396-1600
3560 Lonesome Dove Lane Granite Falls NC 28630-
UNION - Mrs Leslie Smith . . . . . Phone:
109 Tanglewood Drive Lenoir NC 28645-
UNION GROVE - Mr Dale Watson . . . . . Phone: 704/728-3383
1960 Union Grove Rd Lenoir NC 28645-
WEST LENOIR - Mrs Hilda Cook . . . . . Phone: 704/754-3562
922 Pinecrest Place Lenoir NC 28645-
WHITNEL FIRST - Mr Marshall Johnson . . . . . Phone:
Rt 2 Box 307 F Granite Falls NC 28630-
YADKIN - Mr Bill Isaacs . . . . . Phone: 704/754-6477
2576 Hillwood Drive Lenoir NC 28645-
ZACKS FORK - Mr Benny Coffey . . . . . Phone: 704/754-2633
Rt 7 Box 459 A Lenoir NC 28645-

WMU Directors

BATON - Mrs Becky Holman . . . . . Phone: 704/728-5766
4551 Hickory Nut Ridge Rd. Granite Falls NC 28630-
CENTER GROVE - Mrs Melvin Lail . . . . . Phone: 704/396-3062
3096 Deal Mill Road Hudson NC 28638-
CENTRAL - Mrs Jean Fisher . . . . . Phone: 704/757-3360
422 Woodhaven St NE Lenoir NC 28645-

CLARKS CHAPEL - Mrs Elsie Dean Angley . . . . . Phone: 704/728-6260
1475 Berry K Dr Lenoir NC 28645-
CLOVER - Mrs Mary Suddreth . . . . . Phone: 704/396-5819
5229 Lacy Rd Granite Falls NC 28630-
COLLEGE AVENUE - Mrs Katherine Curtis . . . . . Phone: 704/728-9483
PO Box 70 Lenoir NC 28645-
CONCORD - Mrs Pam Eller . . . . . Phone: 704/396-3555
PO Box 353 Granite Falls NC 28630-
CREST VIEW - Mrs Pauline Bentley . . . . . Phone: 704/754-5789
322 Church Street Lenoir NC 28645-
DRY PONDS - Mrs Louise Bowman . . . . . Phone: 704/396-4780
4876 Helton Road Granite Falls NC 28630-
DUDLEY SHOALS - Ms Doris Freeman . . . . . Phone: 704/754-2335
5432 Big Barn Road Granite Falls NC 28630-
EMMANUEL HISPANIC MISSION - Mrs. Reynaldo Cantu . . . . . Phone: 704/313-0300
10 Lake Street Granite Falls NC 28630-
FELLOWSHIP - Mrs Martha Thompson . . . . . Phone: 704/728-1350
575 Boxwood St Hudson NC 28638-
FLEMINGS CHAPEL - Mrs Joyce Winkler . . . . . Phone: 704/754-9762
2425 Winkler Street Lenoir NC 28645-
FRIENDSHIP - Mrs Pearl Setzer . . . . . Phone: 704/396-5345
2698 Terrace Drive Granite Falls NC 28630-
GETHSEMANE - Mrs Lillian Turnmire . . . . . Phone: 704/758-1937
1415 Meadowlane Dr NW Lenoir NC 28645-
GRANDVIEW PARK - Mrs Sarah Hollar . . . . . Phone: 704/758-7454
2522 Grandview Cir Lenoir NC 28645-
GRANITE FALLS FIRST - Mrs Verna Brookshire . . . . . Phone: 704/396-2679
5036 Oak Grove Church Road Granite Falls NC 28630-
HARRIS CHAPEL - Mrs Athel Wilcox . . . . . Phone: 704/728-1197
4075 Quary Estates Hudson NC 28638-
HARTLAND - Mrs Teresa Stephens . . . . . Phone: 704/754-2026
4672 Celia Creek Rd Lenoir NC 28645-
HUDSON FIRST - Mrs Anne Simmons . . . . . Phone: 704/728-9854
165 Eastview St Hudson NC 28638-
INDIAN HILLS - Mrs Evelyn Teague . . . . . Phone: 704/758-1004
Rt 13 Box 984 Lenoir NC 28645-
KINGS CREEK - Mrs Dorcas Hedrick . . . . . Phone: 704/758-9510
6319 Moon Ridge Pl Lenoir NC 28645-
LAKEVIEW - Mrs Mary Brown . . . . . Phone: 704/728-3598
1202 Floral Dr Lenoir NC 28645
LENOIR FIRST - Mrs Marian Austin . . . . . Phone: 704/758-2504
205 Sharon Ave NW Lenoir NC 28645-
LIVINGSTON MEMORIAL - Mrs Virginia Colvard . . . . . Phone:
4445 Nora McGee Rd Boomer NC 28606-
LOWER CREEK - Mrs Pam Estes . . . . . Phone: 704/758-0480
2250 Seminole Way Lenoir NC 28645-
MEADOWBROOK - Mrs Scottie Bryant . . . . . Phone: 704/757-3446
601 Jennings Street Lenoir NC 28645-
MILLER HILL - Mrs Dianne Parsons . . . . . Phone: 704/754-2392
109 Tut Hill Drive Lenoir NC 28645-
MOUNTAIN VIEW - Mrs Renee Davis . . . . . Phone: 704/758-9853
Collettsville Rd Lenoir NC 28645-
MT CARMEL - Mrs Sue Bumgarner . . . . . Phone: 704/396-3092
3398 Shamrock Heights Hudson NC 28638-
MT ZION - Mrs Kim Davis . . . . . Phone: 704/728-2921
1621 Lafayette Ave Hudson NC 28638-
NELSONS CHAPEL - Mrs Helga King . . . . . Phone: 704/754-2945
3050 Three Kings Ln Lenoir NC 28645-
NEW LIFE - Kim Case . . . . . Phone: 704/728-0377
295 Clarks Chapel Rd Lenoir NC 28645-
NORTH CATAWBA - Mrs Ava Smith . . . . . Phone: 704/728-9494
1935 DogWood Vista Lenoir NC 28645-
OAK GROVE - Mrs Patsy Reid . . . . . Phone: 704/396-7891
4195 Fairview Hills Drive Granite Falls NC 28630-
PINEY GROVE - Mrs Shirley Dula . . . . . Phone: 704/754-7786
Rt 5 Box 278 Lenoir NC 28645-
POOVEY'S CHAPEL - Cynthia McCurry . . . . . Phone: 704/728-4725
928 Pine Mountain Road Hudson NC 28638-
POOVEY'S GROVE - Mrs Elizabeth Keller . . . . . Phone: 704/396-3097
6108 Red Oak Rd Granite Falls NC 28630-
RHODHISS FIRST - Mrs Elaine Hefner . . . . . Phone: 704/396-9704
PO Box 29 Rhodhiss NC 28667-

SETZER CREEK - Mrs Mildred Penley . . . . . Phone: 704/758-7126
3004 Summerlin Pl Lenoir NC 28645-
TEMPLE HILL - Felicia Hamby . . . . . Phone: 704/728-3213
1037 Azalea Ln Hudson NC 28638-
UNION - Mrs Linda Auton . . . . . Phone: 704/754-3104
1041 Draco Road Lenoir NC 28645-
UNION GROVE - Mrs Mae McCall . . . . . Phone: 704/728-6239
1784 Lee Pearson Rd Granite Falls NC 28630-
WHITNEL FIRST - Mrs Glenda Lovins . . . . . Phone: 704/754-3340
815 Treeland Circle Lenoir NC 28645-
YADKIN - Mrs Lydia Bryant . . . . . Phone: 704/757-9600
PO Box 312 Patterson NC 28661-
ZACKS FORK - Mrs Faye Vannoy . . . . . Phone: 704/758-4393
902 Emerald Road Lenoir NC 28645-

Youth Ministers

BATON - Mr Eric Hartley . . . . . Phone: 704/728-4909
1280 Premier Road Granite Falls NC 28630-
CENTRAL - Rev Doug Main . . . . . Phone: 704/728-7201
157 Whispering Pines Hudson NC 28638-
CLOVER - Mrs Brenda Bolick . . . . . Phone: 704/396-8003
1 Power Dr Granite Falls NC 28630-
COLLEGE AVENUE - Mr Tyron Bryant . . . . . Phone: 704/758-1304
1033 Nuway Circle Lenoir NC 28645-
CONCORD - Mr Shane Becton . . . . . Phone: 704/396-5504
1602 Cajahs Mountain Rd Hudson NC 28638-
CREST VIEW - Mr Rick Shew . . . . . Phone: 704/728-0823
1750 Orchard Dr Lenoir NC 28645-
DUDLEY SHOALS - Mr Anthony Chucci . . . . . Phone: 704/328-9248
629 25th Street NW Hickory NC 28601-
FELLOWSHIP - Ms Heather Crump . . . . . Phone: 704/758-4030
518 Viewmont St Lenoir NC 28645-
GRANITE FALLS FIRST - Mr Larry Knight . . . . . Phone: 704/396-1744
5 Clearview St Granite Falls NC 28630-
HARRIS CHAPEL - Mr Daryl Triplett . . . . . Phone: 704/758-7504
104 Winchester Dr Lenoir NC 28645-
HARRISBURG - Mr Boyd Campbell . . . . . Phone: 704/328-6463
PO Box 2101 Lenoir NC 28645-
HARTLAND - Mr Joel Huffman . . . . . Phone:
2111 Hartland Road Morganton NC 28655-
LENOIR FIRST - Mr Thomas Hinton . . . . . Phone: 704/754-4391
505 Norwood Sstreet SW Lenoir NC 28645-
LIVINGSTON MEMORIAL - Mr Stephen Rhoades . . . . . Phone: 704/754-0257
PO Box 235 Ferguson NC 28624-
LOWER CREEK - Mr Tim Tolleson . . . . . Phone: 704/757-3310
111 Cedar Run #H Lenoir NC 28645-
MILLER HILL - Mr Osiel Cocareli . . . . . Phone: 704/396-4168
17 Candlewood Granite Falls NC 28630-
MOUNTAIN GROVE - Mr Ken Atkins . . . . . Phone: 704/728-9338
2703 Connelly Springs Road Granite Falls NC 28630-
MOUNTAIN VIEW - Mrs Jennifer Coffey . . . . . Phone: 704/754-3917
2050 Nature Ln Lenoir NC 28645-
MULVALE - Mr David Storie . . . . . Phone: 704/754-0456
2145 Glass Rd Lenoir NC 28645-
NEW LIFE - Jeff Burkhimer . . . . . Phone: 704/324-4321
6169 N Knoll Pl Hickory NC 28601-
PINEY GROVE - Mrs Lorraine Minton . . . . . Phone: 704/754-5507
2384 Hwy 268 Lenoir NC 28645-
POOVEY'S CHAPEL - Rena Haas . . . . . Phone: 704/728-8559
3096 Freezer Locker Rd Hudson NC 28638-
RHODHISS FIRST - Rev Garland Cline . . . . . Phone: 704/584-3574
3862 Thomas Cline Dr Morganton NC 28655-
RUFUS - Mrs Darlene Bryant . . . . . Phone: 704/758-9319
1617 Bradford Street SW Lenoir NC 28645-
SETZER CREEK - Mrs Mildred Penley . . . . . Phone: 704/758-7126
3004 Summerlin Pl Lenoir NC 28645-
UNION GROVE - Mr Richard T Wynn . . . . . Phone: 724/728-2483
352 Spruce Ave Hudson NC 28638-
WHITNEL FIRST - Mr Marcus Gragg . . . . . Phone: 704/893-0689
2400 Mourglea Ave Apt 4A Valdese NC 28690-
ZACK'S FORK - Mrs Brenda Border . . . . . Phone: 704/758-5963
PO Box 1048 Lenoir NC 28645-

CONSTITUTION AND BYLAWS
of the
CALDWELL BAPTIST ASSOCIATION, INCORPORATED

CONSTITUTION

Preamble

The Constitution has been established to identify and preserve the fundamental truths and basic beliefs of this association.

Article I: Name

The name of the corporation is the Caldwell Baptist Association, hereinafter referred to as "association."

Article II: Duration

On October 22, 1885, sixteen churches met at the Rocky Springs Baptist Church to organize the Caldwell Baptist Association. The duration of this association is perpetual.

Article III: Location

Section 1. The member churches of this association are located in and adjacent to Caldwell County, North Carolina.

Section 2. The Caldwell Baptist Center, located at 208 Nuway Circle, Northeast, in Lenoir, North Carolina 28645, is recognized as the official headquarters of this association.

Article IV: Mission Statement

We associate ourselves to assist member churches in fulfilling the Great Commission of Christ through fellowship, education and mission involvement.

Article V: Membership

The association is composed of cooperating Southern Baptist Churches which have been approved for membership by the associational messengers in accordance with the procedures described in the Bylaws.

Article VI: Authority

Section 1. This association is an autonomous body which is governed only by the duly elected messengers from the churches that compose it. Every messenger has the right to vote on all matters of business presented at any quarterly or called meeting of the association provided that the messenger is present. Absentee voting is prohibited.

Section 2. This association may advise and assist member churches as requested, but may not infringe upon the rights of these churches. The association recognizes each church as a self-governing body that has voluntarily decided to be affiliated with the association.

Article VII: Relationships

Section 1. This association is composed of member churches that govern and support it.

Section 2. All internal groups created and empowered by the association are only accountable to the association.

Section 3. The association voluntarily cooperates with and supports the North Carolina Baptist State Convention and the Southern Baptist Convention.

Article VIII: Basic Beliefs

This association accepts the doctrinal statements of *The Baptist Faith and Message* as adopted by the Southern Baptist Convention in 1963. A copy of *The Baptist Faith and Message* is available for study in the Media Library of the Caldwell Baptist Center.

Article IX: Dissolution

The association may be dissolved by a two-thirds majority vote of the messengers present at any quarterly meeting of the association, provided that the recommendation to dissolve was presented in written or typed form to the clerk and publicly stated to the messengers by the moderator or his designee at the preceding quarterly meeting of the association. Typed copies of the recommendation are to be furnished to the messengers of the association for study at least two weeks prior to the vote on the recommendation. Upon vote to dissolve, the assets of the association will be dissolved by the Board of Directors upon instruction of the messengers.

Article X: Amendments

This Constitution may be amended by a three-fourths majority vote of the messengers present at any quarterly meeting of the association, provided that the amendment was presented in written or typed form to the clerk and publicly stated to the messengers by the moderator or his designee at the preceding quarterly meeting of the association. Typed copies of the amendment are to be furnished to the current messengers of the association for study at least two weeks prior to the vote on the amendment.

BYLAWS

Preamble

These Bylaws have been established to identify and preserve procedural matters of this association and to govern this body in an orderly manner.

Article I: Administrative Policies

Section 1. The associational staff is responsible for scheduling the use of the Baptist Center, the association's van, and all other associational properties available for use.

Section 2. Money is to be contributed to the Gideons by the association for the purchase of memorial Bibles upon the death of a pastor, staff minister, associational leader, or a close family member of a pastor, staff minister or associational leader.

Section 3. The Clerk, the Treasurer and the Director of Missions are authorized to have access to the association's safety deposit box located at the First Union National Bank on Main Street in Lenoir.

Article II: Associational Year

The Associational Year begins on October 1 and closes on September 30.

Article III: Finances

Section 1. The fiscal year of the association begins on October 1 and closes on September 30.

Section 2. The Associational Budget for the upcoming year is to be formally presented by the Finance Committee for a vote by the messengers during the quarterly meeting of the association in July each year. In order to give the messengers adequate time to study the budget, the Finance Committee is to prepare and distribute copies of the budget to the messengers by the second Thursday of July each year. The budget becomes effective on October 1 annually. The Finance Committee is to maintain a budget format that corresponds with the organizational structure of the association.

Section 3. The treasurer is to present to the messengers a current financial report clearly showing all receipts and disbursements during each quarterly meeting of the association. During the quarterly meeting in October, an annual financial report is to be presented.

Section 4. The association maintains an ongoig "Ministers Support Fund" to temporarily assist associational pastors, church staff, retired ministers, other ministers and their immediate families during times of financial crises. The Finance Committee confidentially administrates the fund, giving an annual report as to the number of persons assisted and the amount of money given.

Section 5. Each associational church is requested to contribute at least 4% of all undesignated receipts to the association.

Section 6. The association is a non-profit organization.

Article IV: Logos

Section 1. The association is to continually have a personalized logo that visually displays the identity and current work of this body.

Section 2. The association accepts and uses the logo of the Southern Baptist Convention to help identify who we are.

Article V: Meetings

Section 1. The messengers of the association meet quarterly to receive information and reports and to transact the business of the association. The meetings are held in October (Fall Meeting), January (Winter Meeting), April (Spring Meeting) and July (Summer Meeting). The meetings in January, April and July are night meetings which are held on the fourth Thursday of each month. The meeting in October is considered the Annual Meeting of the association and is conducted on the fourth Thursday and Friday of October.

The first session of the Annual Meeting is held on Thursday night. The second (final) session is conducted on Friday morning, concluding at lunch. The association is responsible for providing lunch for the messengers on Friday. The association has the option of charging for the meal on a cost recovery basis, or may pay for the meal out of the associational budget.

Section 2. The Associational Meetings Committee is fully responsible for preparing the program, selecting and contacting program participants, and for choosing and preparing the location for each meeting. The location for each quarterly meeting is to be presented in the annual "Calendar of Activities" for the forthcoming y ear. The committee may ask the associational messengers to move a quarterly meeting to a date one week prior to or one week after a scheduled meeting date to avoid conflict with a major denominational emphasis date. The meeting are to be held in as many member churches as practically possible on a rotating basis.

Section 3. The Moderator or the Director of Missions can call the messengers together for special meetings to deal with extremely urgent matters that cannot wait until the next quarterly meeting. Before calling a special meeting to order, a notice of at least two weeks is to be given to the messengers with a clear explanation as to the purpose of the meeting. A quorum of fifty messengers must be present to conduct a special meeting.

Section 4. The Moderator may postpone and reschedule quarterly or called meetings of the associational messengers, in cooperation with the Director of Missions and the Associational Meetings Committee Chairman, in the event of inclement weather or other unforseen crises.

Section 5. A quorum at each of the quarterly meetings of the association consists of those messengers who attend each meeting.

Section 6. *Robert's Rules of Order, Revised,* is the authority for parliamentary rules of procedure for all business meetings of the association.

Section 7. Visitors attending a quarterly or called meeting of the association may by approval of the body participate in debate without the privilege to vote. Visitors are welcome to attend the meetings of the association.

Section 8. All proposed resolutions or public statements to be considered by the associational messengers are to be received by the Communications Committee at least two weeks prior to the scheduled meeting of the messengers. The messengers are to consider only those proposed resolutions and public statements that have been reviewed by the Communications Committee. The committee is responsible for presenting a positive or negative recommendation to the messengers on each proposed resolution or public statement received. The proposal may be amended or substituted by the committee as a part of their recommendation. Copies of all proposed resolutions and public statements, with the name of the initiators, are to be made available to the messengers at or before the beginning of their meeting.

Article VI: Membership Procedures

Section 1. ADMISSION: When seeking admission into the association, a church must present to the Membership Committee a letter of request for admission. The letter should contain the name of the church, the reason for seeking admission into the association, and the date when the church voted to take such action.

A. After receiving a request for admission into the association the Membership Committee is to meet with leaders of the church to discuss their desire for membership, to explain the associational requirements for admission, to consider any of their church approved documents and location of their meetings, and to deal with any other matters that would help the committee make a decision about their request.

B. At the next Quarterly Meeting of the Messengers, the Membership Committee is to share the request with the association and to make one of the following recommendations:

1. That the church requesting admission be accepted under the watchcare of the association;

2. That action on the request be delayed for further consideration at the next quarterly meeting of the association; or

3. That the request for membership be denied.

The committee is to give clear reason for its recommendation concerning the status of watchcare. As soon as possible following the associational meeting, the committee is to communicate the action of the association with the church first in spoken words, and then by letter.

C. Any church that is accepted under the watchcare of the association must remain in that status for at least one full year before being admitted into the membership of the association.

1. Watchcare is a time of bonding between the association and the church seeking admission. The association is to carefully observe the faith, practice and cooperation of the church. The church under watchcare is to receive the same opportunities extended to member churches; however, members of churches under watchcare may not vote nor hold a position of leadership in the association.

2. During the watchcare period, the church is expected to have an active part in the support of the work of the association, the North Carolina Baptist State Convention and the Southern Baptist Convention.

3. The Membership Committee is to meet, as needed, with leaders of the church during the watchcare period to discuss their relationship with the association. Representatives of the committee are to visit during meetings of the church to observe the organization and practices of the church.

D. Near the close of the watchcare period the committee is to evaluate the condition and cooperation of the church and to decide on one of the following recommendations to make to the association at the appropriate time concerning membership.

1. That the church requesting admission be accepted into full fellowship of the association;

2. That action on the admission be delayed until the next quarterly meeting of the association; or

3. That admission into the association be denied.

The committee is to give clear reason for its recommendation concerning membership. As soon as possible following the associational meeting, the committee is to communicate with the church the action of the association first in spoken words, and then by letter.

E. A two-thirds majority vote of the messengers present is needed for the church to be accepted under watchcare or into full membership of the association.

F. If a church is denied the status of watchcare or membership by the association, then after the lapse of one year it may submit another letter to the Membership Committee requesting admission.

Section 2. COOPERATION: A Cooperating church is defined as one who sends an annual profile to the associational clerk, is represented by duly elected messengers at quarterly associational meetings, contributes financially to the association, and is in general agreement with the purpose, basic beliefs, programs and ministries of the association.

Section 3. CONFLICT: If a member church is in conflict and requests help from the association, then the Membership Committee and/or the Director of Missions may meet with the church to counsel and work with them in an attempt to help resolve the problem(s).

Section 4. DISMISSAL: Any member church which fails to cooperate with the association is to be contacted by the Membership Committee at their discretion or upon direction of the messengers to ascertain the wishes and desires of the church relative to its continuance in the association. After counsel with the church, the committee may choose to make a recommendation that the church be removed from the membership of the association. Such a recommendation would have to be made at a quarterly meeting of the association, and two-thirds majority vote of the messengers present would be needed for dismissal of the church from the association.

The committee is to give clear reason for its recommendation concerning action toward the member church. As soon as possible following the associational meeting, the committee is to send a letter to the church to communicate the action taken by the association.

Section 5. WITHDRAWALS: The association recognizes that any affiliated church has the right to withdraw its fellowship from the association. It is requested that the report of such action by a church be sent to the Membership Committee in an official letter from the church.

Upon receipt of the letter, the Membership Committee is to discuss the action with leaders of the church. At the next quarterly meeting of the association, the committee is to inform the messengers of the church action. The association is to take one of the following actions:

A. Accept the action of the church and immediately remove the church. The church is to be notified of the action by a letter form the association.

B. Delay acceptance of the church action until the next quarterly meeting and instruct the Membership Committee to ask the church to reconsider its action.

Section 6. NOTIFICATION: The association is to immediately inform the North Carolina Baptist State Convention when a church is accepted under watchcare of membership. In addition, the convention is to be informed if a church is dismissed from the association as a member.

Article VII: Organization and Leadership

Section 1. The association is organized into six levels of operation: Governing, Personnel, Coordinating, Administrative Services, Church Assistance Programs and Fellowship Groups.

A. GOVERNING

1. The ASSOCIATION-IN-SESSION consists of the duly elected messengers by member churches in attendance at each quarterly or called meeting of the association.

2. Churches of fifty (50) members or less ar entitled to five (5) messengers. One (1) additional messenger is allowed for each additional fifty (50) church members or major fraction thereof provided no church has more than ten (10) messengers.

3. In addition to the total number of messengers to which each church is entitled, each pastor and each of the five associational officers are considered messengers by virtue of their positions provided that the person is a member of the church being represented.

4. Churches are to elect their messengers before October each year so that the messengers can serve the full associational year from October 1 through September 30. Messengers can serve consecutive years but must be elected annually by their church. Messengers are expected to attend all of the quarterly and called meetings of the association. The name, address and telephone number of each messenger should be delivered by the church clerk to the associational clerk no later than October 7 each year to facilitate advance registration. This information can accompany the Annual Church Profile.

5. The functions of the messengers are to receive current information and reports about the work of the association and groups with which it is related; transact the business of the association; and report on the meetings and activities of the association to the churches.

6. A person serving as a messenger from a church must be a member in good standing of that church.

B. PERSONNEL

1. Positions:

   In addition to a Director of Missions, the association employs other personnel as needed to help fulfill its mission.

2. Policies:

   Located in the association's Operations Manual are policies relating to all employees and job descriptions for each position.

C. COORDINATING

1. This level of operation is made up of the Administrative Services Council, the Associational Council and the Fellowship Council. The purpose of these councils is to coordinate the overall work of the association. The Associational Council serves as the primary coordinating council.

2. Coordinating Councils:

a. The *Administrative Services Council* consists of the administrative services committee chairmen. The council meets only as needed to coordinate the overall work of the committees. The council director represents the committees as a member of the Associational Council.

b. The *Associational Council* consists of the Church Assistance Programs Directors, the Administrative Services Council Director, the Fellowship Council Director, the Director of Missions, the Associate Director of Missions and the Administrative Assistant.

The Director of Missions serves as the Council Director and the Administrative Assistant serves as secretary.

The purpose of the council is to coordinate the overall program and calendar of the association. The council meets only as needed.

c. The *Fellowship Council* consists of the head leaders of the associational fellowship groups. The council meets only as needed to discuss fellowship needs and to coordinate the activities of the fellowship groups. The council director represents the fellowship groups as a member of the Associational Council.

D. ADMINISTRATIVE SERVICES

1. This level of operation is made up of the committees, the Board of Directors, and the officers of the association. Their purpose is to carry out assigned work in order to help the association operate smoothly. There are eleven committees, the Board of Directors and five officers. Each committee chairman serves as a member of the Administrative Services Council.

The six associational district members serving on the Board of Directors and all committee members are elected for three consecutive years of service. After the lapse of at least one year a person may be nominated for a position previously held. The length of service for the officers is in accordance with their individual job descriptions.

2. Committees:

a. The *Associational Meetings Committee* is responsible for planning and conducting the regular and called meetings of the associational messengers. The duties of this committee are to: (1) propose an order of business for each meeting of the associational messengers; (2) enlist all program personnel for the associational meetings; (3) publicize the order of business to the churches in advance of the meeting; (4) arrange for the facilities needed for each meeting; (5) arrange for and conduct proper registration of messengers and visitors at each meeting and to report registration as requested; and (6) recommend future meeting places to the associational messengers in the annual "Calendar of Activities" for the forthcoming year; the committee may ask the associational messengers to move a quarterly meeting to a date one week prior to or one week after a scheduled meeting to avoid conflict with a major denominational emphasis date. The committee consists of six members, each elected for a three-year term with the terms rotating, so that only two members are elected each year.

b. The *Communications Committee* is responsible for communicating the programs, ministries, resolutions and services of the association to the churches and to the general public. Its duties are to: (1) develop and implement an annual Associational Emphasis Week promotion plan; (2) assist, as needed, with office-produced communications, such as: The Book of Reports and the Annual Minutes; (3) receive, review and recommend all proposed resolutions or public statements; (4) initiate resolutions or statements as needed; (5) develop promotional brochures or other literature that identifies the work of the association, and (6) assist, as requested by the association or associational leaders, in promotion or reporting the work and actions of the association through the secular media. The Communications Committee consists of six members, each elected for a tree-year term with the terms rotating, so that only two members are elected each year.

c. The *External Relations Committee* is responsible for establishing and maintaining proper relationships with groups outside the association. Its duties are to: (1) serve through individual representatives as a channel of communication between the association and various agencies, boards, foundations, and other groups affiliated with the North Carolina Baptist State Convention and the Southern Baptist Convention, and (2) communicate and work, as needed, with non-Baptist groups.

The External Relations Committee consists of the associational representatives of the American Bible Society, the Annuity Board, the Baptist Children's Homes of North Carolina, the Baptist Retirement Homes of North Carolina, the Baptist World Alliance, the Biblical Recorder, Christian Higher Education, the Foreign Mission Board, the Home Mission Board, the North Carolina Baptist Foundation, and the North Carolina Baptist Hospital, each elected for a three-year term.

d. The *Finance Committee* assists the association in securing, administering and reporting its finances. Its duties are to: (1) develop and recommend an overall financial development plan; (2) develop and recommend an associational budget based on the plans of the association's various programs and ministries; (3) plan and direct the effort to seek giving commitments from the churches; (4) conduct studies and make recommendations concerning proposed expenditures not included in the budget; (5) review expenditures periodically in terms of budget allocations and recommend budget adjustments if needed; (6) develop and recommend financial policies and procedures, including provisions for auditing; and (7) administer the associational "Minister's Support Fund." The Finance Committee

consists of six elected members, each elected for a three-year term with terms rotating, so that only two members are elected each year.

e. The *History Committee* is to gather, preserve, and interpret historical records of the association's life and work. Its duties are to: (1) work with the associational clerk in gathering and preserving past associational records; (2) assist in the recording of present-day activities; (3) communicate and interpret the heritage of the association to associational leaders and member churches; (4) use historical facts and documents to challenge the association to accomplish its mission; (5) develop and recommend to the association policies and procedures regarding its historical materials; (6) encourage churches to gather and preserve their historical records and to write, communicate, and interpret their history. The History Committee consists of six members, each elected for a three-year term with the terms rotating, so that only two members are elected each year.

f. The *Membership Committee* is to assist the association in determining when churches are of like faith and order and can be properly accepted into the association according to the provisions made in the Constitution and Bylaws of the association. Also, this committee serves as a "church conflict" advisory body. In addition, this committee encourages active participation by inactive churches in the association. The duties are to: (1) recommend and implement approved guidelines as needed for receiving churches into the association and for dealing with troubled member or inactive churches in the association; (2) counsel with churches seeking admission into the association and with troubled or inactive member churches; (3) examine the credentials of churches seeking admission into the association (namely, their articles of faith or doctrinal positions, church covenant, polity -- including their constitution and bylaws -- and relationship to the denomination. The Membership Committee consists of six members, each elected for a three-year term with the terms rotating, so that only two members are elected each year.

g. The *Nominating Committee* leads in coordinating the selection of all association-elected leaders except paid personnel. Its duties are to: (1) select, interview, enlist, and recommend general associational officers, church assistance program directors, and committee chairmen and members; (2) coordinate the selection of workers for all the association's organizations and committees; (3) approve workers before they are invited to work in program organizations; (4) distribute associational leadership according to priority needs; (5) assist associational program leaders in discovering and enlisting qualified persons to fill positions in their respective organizations; (6) present workers to the association: (7) nominate special committees as assigned by the association.

The Nominating Committee consists of six members, one from each of the six associational districts, each elected for a three-year term with the terms rotating, so that only two members are elected each year. The committee should give careful .consideration that all nominees are selected fairly from all six districts of the association, and from all pastors, staff members, men and women of the churches. Each nominee must be a member in good standing in an associational church.

LEADERSHIP SELECTION

(1) All Church Assistance Program directors are to be formally presented by the Nominating Committee for vote by the messengers at the January meeting of the association. In order to give the messengers adequate time to consider the nominees for program directors, the Nominating Committee is to prepare a complete list of the names and positions and have copies distributed to the messengers by the second Thursday in January.

The individuals approved at the January meeting of the association immediately become the program directors-elect until October when their tenure of service officially begins. The program directors-elect would meet with the Associational Council only upon request; however, each program director-elect is expected to participate in the annual calendar planning meetings.

(2) Each program director-elect is to immediately start selecting individuals to serve on the respective program councils for the upcoming year. A complete list of the individuals selected to serve is to be presented to the Nominating committee by March 31 by each program director-elect.

(3) Fellowship Groups may select their own leadership or ask the Nominating Committee to do the selection. Each group that chooses its own leadership for the upcoming associational year is to present a complete list of the individuals selected to serve to the Nominating Committee by March 31.

(4) The Board of Directors, officers, committee chairmen and members, leaders of the fellowship groups, and all previously unelected members of program councils are to be formally presented by the Nominating Committee for vote by the messengers at the April meeting of the association. In order to give the messengers adequate time to consider the nominees, the Nominating Committee is to prepare a complete list of the names and positions and have copies distributed to the messengers by the second Thursday of April.

The individuals approved at the April meeting of the association are the leaders "elect" until October 1 when their tenure of service officially begins. Each leader has the privilege to plan and to train as necessary for the upcoming year. The leaders "elect" have no authority over the current year's work, except in a position currently held.

(5) If vacancies occur during the year the Nominating Committee is to enlist a person to fill each vacated position and to recommend the person to the association. The committee is to work with program directors and committee chairmen as needed in filling each vacancy.

h. The *Personnel Committee* is responsible for all paid employees of the association. Its duties are to: (1) recommend policies and procedures for the selection, supervision, and termination of associational personnel; (2) maintain up-to-date job descriptions in a manual for every paid position in the association; (3) recruit, interview, and recommend to the association new personnel, excluding the Director of Mission, in full cooperation with the appropriate supervisor; (4) develop and recommend salaries and benefits for employed personnel; (5) develop and recommend to the association policies and procedures regarding continuing education and development for the Director of Missions and other paid personnel. The Personnel Committee consists of six members, each elected for a three-year term with the terms rotating, so that only two members are elected each year. The chairman is a member of the Director of Missions Search Committee.

i. The *Properties Committee* assists the association in the administration of all properties. Its duties are to: (1) inspect and keep inventory of all associational properties; (2) secure, supervise and terminate the services of persons responsible for the care of associational properties; (3) develop and initiate scheduled cleaning procedures; (4) develop and recommend a program of preventive maintenance; (5) develop and recommend policies and procedures for using facilities and equipment; (6) request and administer maintenance, furniture, and equipment budget; (7) develop and, with the Board of Directors, recommend an adequate insurance plan for the properties. The Properties Committee consists of six members, each elected for a three-year term with the terms rotating, so that only two members are elected each year.

This committee can spend up to $500.00 on one item without approval of the association. Items above that amount must have associational approval.

j. The *Search Committee* is designed to serve only as needed to secure a Director of Missions. Its duties are to: (1) meet as a committee for the first time within a month following election by the association; (2) choose from within the committee a chairman, vice-chairman and secretary during the first meeting; (3) study and follow carefully the Job Description for the Director of Missions; (4) seek comments and suggestions from the association concerning the expectations of the next Director of Missions; (5) report regularly to the association on progress being made; (6) develop a list of prospects for the position; (7) narrow the list of candidates, thoroughly researching qualifications and references; (8) interview and observe most favorable candidates(s) in different settings; (9) unanimously present choice candidate to the association for approval; (10) assist newly elected Director of Missions during transition period; and (11) inform all other candidates by letter, as necessary, of the decision of the association, expressing appreciation to each person for their time and cooperation. The committee will consists of one pastor, one layman, one laywoman (all named by the Nominating Committee), plus the Moderator and Chairman of the Personnel Committee.

k. The *Strategy Committee* assists the association in determining its strategic objectives and in staying on course in achieving them. Its duties are to: (1) monitor the needs and opportunities of the churches and provide updated information to the churches and to the associational programs annually; (2) recommend modifications in the organizational structure to help fulfill associational objectives; (3) review the association's constitution and bylaws and recommend modifications as needed; (4) maintain up-to-date job descriptions in a manual for every volunteer position in the association excluding paid workers; (5) lead the association to conduct strategy planning about every five years. The Strategy Committee consists of six members, each elected for a three-year term with the terms rotating, so that only two members are elected each year.

3. Board of Directors:

a. The *Board of Directors* acts as the legal agent of the association. Its duties are to: (1) serve as legal representative of the association; (2) act as directed by the associational messengers in handling legal matters; (3) oversee the total insurance plan of the association; (4) hold in trust any property, money, endowment or other securities of the association; (5) exercise the power, under the instruction of the associational messengers, to hold, buy, sell, and convey property, both real and personal, and to sign all papers necessary for the purchase or conveyance; (6) assist the Personnel Committee with actions regarding employee dismissal; and to (7) act in behalf of the associational messengers, under unusual and extreme circumstances, giving a full report to the messengers as soon as possible to explain action taken.

The Board of Directors consists of eleven members. Serving are the five officers of the association, plus six other members, one from each of the six associational districts. The six associational district members are each elected for a three-year term with the terms rotating, so that only two members are elected each year. The Moderator serves as the presiding officer of the board. The Board of Directors meets annually in October and at other times as necessary.

b. Officers:

(1) The *Moderator*, also known as president, presides over the quarterly and called meetings of the associational messengers. As the presiding officer, the Moderator (1) opens the meetings punctually at the appointed time, enforces the rules, preserves the order, and exercises all the prerogatives of a presiding officer according to the principles of established parliamentary usage *(Roberts Rules of Order, Revised);* (2) appoints a parliamentarian, if desired, to serve at any or all meetings of the associational messengers during his term of office; the person appointed must be approved by the messengers-in-session; (3) serves as an ex-officio member of all committees, councils, and groups of the association; (4) calls the associational messengers together for special meetings to deal with extremely urgent matters that cannot wait until the next quarterly meeting (Before calling a special meeting to order, a notice of at least two weeks is to be given to the

associational messengers with a clear explanation as to the purpose of the meeting. A quorum of fifty associational messengers must be present to conduct a special meeting.); (5) postpones and reschedules quarterly or called meetings of the associational messengers, in cooperation with the Director of Missions and the Associational Meetings Committee Chairman, in the event of inclement weather or other unforeseen crises; and (6) serves as a member of the Director of Missions Search committee. The Moderator is elected for a one-year term and is eligible for election to a second consecutive term; however, after serving for two consecutive years, the individual could not be considered for Moderator for at least one year.

(2) It is the duty of the *Vice-Moderator*, also known as Vice-President, to discharge the duties of the Moderator in the absence or at the request of the Moderator. The Vice-Moderator is elected for a one-year term, and is eligible to a second consecutive term. However, after serving for two consecutive years, the individual could not be considered for Vice-Moderator for at least one year.

(3) The *Clerk,* also known as Secretary, records and keeps in permanent form all transactions of the association and makes this information available upon request. The Clerk's duties are to: (1) serve as recorder during the meetings of the association; (2) secure from the churches the annual Church Profile and process it according to recommended procedures; (3) edit the associational annual minutes; (4) work with the History Committee to preserve the official records of the association; (5) train and assist church clerks. The Administrative Assistant serves as the Clerk of the association.

(4) The *Treasurer* receives all of the funds contributed to the association and disburses them in accordance with the budget of the association or for which the funds were contributed. The Treasurer's duties are to: (1) serve as an ex-officio member of the Finance Committee; (2) work with the Finance Committee to recommend and establish fiscal policies; (3) maintain proper records of all monies received and disbursed; (4) provide printed quarterly and annual reports to the association of all receipts and disbursements.

The Treasurer is elected annually and can succeed himself. The chairman of the finance Committee is authorized to fulfill the duties of the treasurer in the event the treasurer is unable to do so.

(5) The *Director of Missions* is the chief executive officer of the association, also serving as the registered agent.

E. CHURCH ASSISTANCE PROGRAMS

1. The work of the Church Assistance Programs of the association is carried out through councils. Each council member has definite responsibilities and the number of members on each council is determined by need. Council members are elected annually. The general director of each council serves as an ex-officio member of the Associational Council. Each council has meetings according to need. Each council consists of a program director and other leaders as needed to conduct the program.

2. Councils:

a. The *Brotherhood Council* assists churches in educating and involving men and boys in missions.

b. The *Christian Life Council* informs the churches of critical moral and social issues and leads in Christian action to meet those needs. The council seeks to develop good Christian citizenship and healthy human relations.

c. The *Discipleship Council* assists the churches in starting, improving and expanding Christian discipleship through their Discipleship programs.

d. The *Evangelism Council* assists churches in reaching people for Christ through evangelistic training and by bringing the churches together in corporate efforts of evangelism.

e. The *Family Ministry Council* assists churches in developing family ministry programs. special emphasis is placed on ministry activities for preschoolers, children, youth, adults and students. Training opportunities are provided for general leaders of these age groups.

f. The *Media/Library Council* assists churches in the establishment, development and improvement of church media library services. In addition, the council is responsible for organizing and operating the associational Media Library in the Baptist Center.

g. The *Missions Development Council* leads the churches to discover opportunities for associational, state, home and foreign missions and to assist the churches in doing mission projects individually and corporately. The council works closely with the Brotherhood, Sunday School and WMU Councils.

h. The *Music Ministry Council* assists the churches through establishing, conducting, enlarging and improving their music ministries.

i. The *Pastoral Ministries Council* assists the churches in the development of pastoral ministries, deacon ministry, vocational guidance and church administrative services. In addition, the council ministers to the distinctive needs of pastors, deacons, church staff persons, church councils, church officers and committee members and church vocation volunteers. This council is responsible for interviewing candidates for ordination to the "Gospel Ministry" as requested by the churches.

j. The *Prayer Council* is responsible for promoting prayer in the churches, providing opportunities for prayer among the churches, and offering conferences and seminars on prayer.

k. The *Seminary Extension Council* promotes and provides practical and theological education to ministers and laypersons on basic and college levels.

l. The *Sunday School Council* assists and challenges churches to improve and enlarge all areas of their Sunday School through planning, training, administration activities, consultation, program interpretation, and cooperative projects.

m. The *Woman's Missionary Union Council* assists churches in promoting missions and in establishing, enlarging, and strengthening WMU work.

F. FELLOWSHIP GROUPS

1. The purpose of the Fellowship Groups is to provide a setting for particular groups to meet together for fellowship, dialogue, encouragement and mutual care. Hopefully, as the individual groups meet together the fellowship of the whole association can be strengthened.

   Each group determines its own leadership in cooperation with the Associational Nominating Committee, and plans its own activities in cooperation with the Associational Fellowship Council. The leader of each fellowship group is a member of the Fellowship Council.

2. Groups:

   a. The *Bivocational Ministers' Fellowship Group* is for all ordained pastors and other ministers who have a secular vocation in addition to their church vocation.

   b. The *Church Secretaries' Fellowship Group* includes all Caldwell Baptist church and associational secretaries.

   c. The *Ministers' Conference Fellowship Group* includes all pastors, bivocational pastors, church staff ministers, other ministers and retired ministers in the association.

   d. The *Ministers and Wives' Fellowship Group* is for all Caldwell Baptist Ministers and their spouses.

   e. The *Ministers Wives' Fellowship Group* includes all the wives of active, deceased, or retired ministers in the association.

   f. The *Music Leaders' Fellowship Group* includes all paid and volunteer ministers of music, directors of music, organists, pianists, and other music leadership in the churches and the association. This group cooperates with the Music Ministry Council of the association.

   g. The *Retired Ministers' Fellowship Group* includes all retired Southern Baptist ministers and their spouses living in the associational area.

   h. The *Youth Ministers' Fellowship Group* consists of all paid and volunteer ministers of youth, youth directors and other youth leaders in the churches of the association. The Associational youth Director of the Family Ministry Council serves as a member of this group.

Section 2. Every committee, council or fellowship group has the authority to appoint temporary sub-groups to carry out specific assignments as needed. The sub-group ceases to exist at the completion of the assignment. Permanent, but not temporary, sub-groups must be suggested to an approved by the Nominating Committee and then by the messengers of the association.

Section 3. Every associational committee and council is to choose a secretary to record the proceedings of each meeting.

Section 4. Associational leaders and representatives are responsible for presenting written and/or verbal reports to the association as requested.

Section 5. An up-to-date "Organizational Chart" is to be maintained to visibly reveal the overall associational operation.

Section 6. An "Operations Manual" is to be maintained by the Associational Staff in the Baptist Center, containing such items as: paid and volunteer job descriptions, administrative policies, the Articles of Incorporation and the Constitution and Bylaws. The appropriate groups within the associational organization are to assist the staff in keeping the manual up-to-date.

Section 7. Each ex-officio member serving on a council, committee or group is entitled to full voting rights.

Article VIII: Printed Material

Section 1. A periodical newsletter known as the "Caldwell Baptist Caller" is published to communicate information about the work of and matters of interest to the association.

Section 2. The Annual Minutes are prepared to serve as a record of information about the association.

Section 3. A "Calendar of Activities" is prepared annually to inform the churches of upcoming events in or related to the association.

Section 4. Reports to the association and promotional pieces about the work of the association are printed as needed.

Section 5. Each member church is expected to prepare and deliver to the associational clerk the "Annual Church Profile" by October 7 each year.

Article IX: Amendments

These Bylaws may be amended by a two-thirds majority vote of the messengers present at any quarterly meeting of the association provided that the amendment was presented in written or typed form to the clerk and publicly stated to the messengers y the moderator or his designee at the preceding quarterly meeting of the association. Typed copies of the amendment are to be furnished to the current messengers of the association for study at least two weeks prior to a vote on the amendment.

MISSIONARIES
from the
CALDWELL BAPTIST ASSOCIATION, INC.

AFRICA:
Mr. & Mrs. Walter Ford, 3986 Blackberry Road, Lenoir, NC 28645; Phone: (704)295-3578 (Union Grove Ch.) Birthdays 10/11 & 6/28
Rev. & Mrs. Tom Small, retired, 610 Swanson Drive, S.W., Lenoir, N.C. 28645; Phone: 728-7999 (FBC Hudson) Birthdays 5/12 & 5/5
Miss Stella Austin, deceased 11/30/93 (Kings Creek Church)
Rev. & Mrs. Lanny Elmore, 55 Estate Lane, Forney, Texas 75126; Phone: (214) 564-5901; Currently serving at the FBC Dallas, Texas; (FBC Rhodhiss & Concord Church) Birthdays 7/20 & 7/16
Mr. & Mrs. Tim Bentley, 120 Hibriten Mountain Dr., Lenoir, N.C. 28645 (Mountain Grove Church) Birthdays: 10/7/67 & 7/20/68

BRAZIL:
Mrs. Hilda Cowsert, retired, 1106 11th Street Circle, Hickory, N.C. 28601; Phone: (704)327-6568 (Concord Church) Birthday 10/14
Rev. & Mrs. J. Guy Key, Rua Dr. Joao Keating 55; Jardim Novo - Botafogo; 13080-230 Campinas, SP; Brazil (Mrs. Key is Hilda Cowsert's daughter)
Rev. & Mrs. Wayne Sorrels, 269 Hi Alta Avenue, Asheville, N.C. 28806 (Flemings Chapel Church) Birthdays 12/3 & 12/7
Rev. & Mrs. Craig Steele, 1936-A Fairmont Blvd., Knoxville, TN 37919 (Lower Creek Church) Birthdays 2/11 & 9/24

ECUADOR:
Rev. & Mrs. Dennis Herman, 2332 Avenel Avenue, Roanoke, Virginia 24015: Phone (704)342-6127 (Union Grove Church) Birthdays 10/4 & 12/2

INDONESIA:
Rev. Brandon Waters, J1.R.P. Soeroso 5, Jakarta, INDONESIA (Kings Creek Church) Birthday 05/01/70

PHILIPPINES:
Mrs. Faye Turnmire Fincannon, 112 Northeast Circle Drive, Elkin, N.C. 28621; Phone:(919)835-3381 Birthday 4/11
Rev. & Mrs. Wayne Pennell, P.O. Box 20, 8200 Mati Davao Oriental, Philippines (FBC Whitnel) Birthdays 3/23 & 7/10

GAZA: (Journeyman)
Mrs. David (Carolyn Hart) Sizemore, RN, served in Israel. Home address: 2600 Lake Street, Hemet, CA 92343 (Lower Creek Church) Birthday 3/6

JORDAN:
Rev. & Mrs. Roger Wall, c/o Durham Memorial Baptist Church, 2703 Holloway St., Durham, N.C. 27703 Phone: 919-596-7350 (Mt. Carmel Church) Birthdays 12/15 & 11/3

SERVING IN ANOTHER STATE:
Miss Maxine Bumgarner, WMU Director of West Virginia, 436 17th Street, Dunbar, West Virginia 25064 (Temple Hill Church) Birthday 10/28

HOME MISSION BOARD:
Miss Ella Keller, retired, 41 Crestview Street, Granite Falls, N.C. 28630; Phone: 396-4330 (FBC Granite Falls) Birthday 7/7
Mrs. George R. (Christine Hastings) Braidwood, P.O. Box 1319, Port-Au-Prince, Haiti (Calvary Church) Birthday 6/20
Miss Judy Bailey, P.O. Box 754, Wilson, Wyoming 83014 (North Catawba Church) Birthday 1/25

DIRECTORS OF MISSIONS:
Rev. R. Dale Fisher, Caldwell Baptist Association, Inc., P.O. Box 1555, Lenoir, N.C. 28645; Phone 758-4081 (Mt. Zion Church) Birthday 4/4
Miss Elizabeth J. Campbell, retired, 516 Main Street, S.W., Lenoir, N.C. 28645; Phone: 754-9050 (FBC Lenoir) Birthday 1/22
Rev. Jake Phillips, retired, Covington Association, Andulusia, Alabama
Rev. J.W. Myers, retired, 5103 Myers Road, Granite Falls, N.C. 28630. Served the Cheoh and Tennessee River Association (Oak Grove Church)
Rev. Worth Braswell,deceased. Mrs. Lena Braswell, 211 Carolina Dr.Cherryville, N.C. 28021
Mrs. J.D. (Ruth Keller) Craig, served Caldwell Assoc.(3 years). 10 Pinewood Plaza, Apt.F-41, Granite Falls 28630

ORGANIZATIONAL CHART
of the
CALDWELL BAPTIST ASSOCIATION, INC.

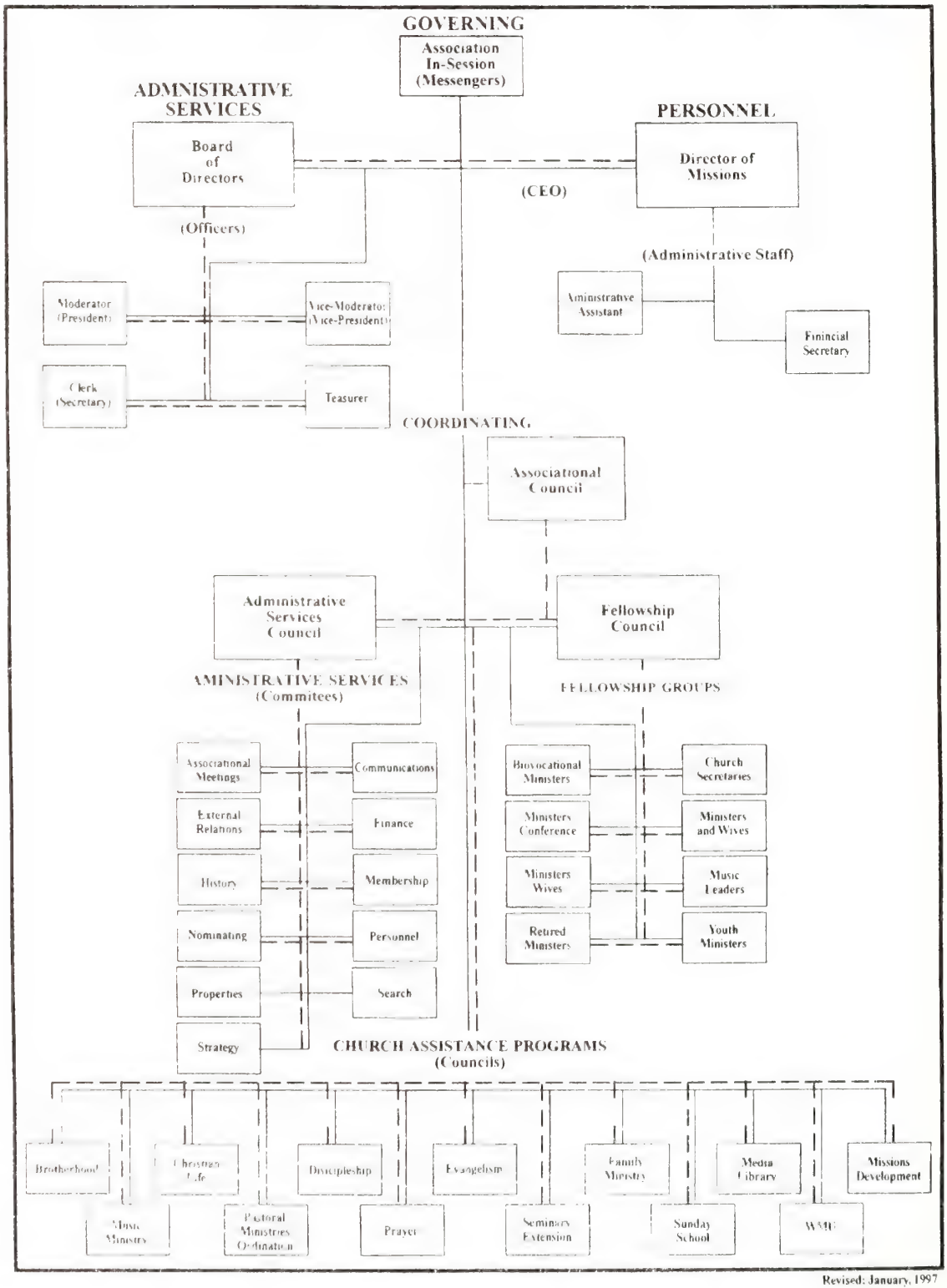

Revised: January, 1997

OTHER MINISTERS

Bethany:
Rev. Bob Laws
Route 3, Box 896
Dobson, N.C.

Calvary:
Rev. Darrell McGuire
706-B Taylorsville Road
Lenoir, N.C. 28645

Rev. Jim Price
PO Box 5611
Lenoir, N.C. 28645

Central:
Rev. Melvin Maltba
1547 Echo Drive
Lenoir, N.C. 28645

Clarks Chapel:
Rev. Harold Bean
PO Box 261
Hudson, N.C. 28638

Rev. McLendon Jamison
1450 Enola Road
Morganton, N.C. 28655

Rev. Ralph Staton
3434 Clarks Chapel Road
Lenoir, N.C. 28645

Clover:
Rev. Dean Harrold
4570 Granada Hills Drive
Granite Falls, N.C. 28630

College Avenue:
Rev. Kenneth Little
3368 Old Homestead Place
Lenoir, N.C. 28645

Dr. Willard Jenkins
2767 Twin Meadows Drive
Hudson, N.C. 28638

Rev. William Lamb
304 Woodsway Lane
Lenoir, N.C. 28645

Rev. Gwyn Sullivan
203 Clover Church Road
Granite Falls, N.C. 28630

Concord:
Rev. John Chester
115 Beall Street, N.W.
Lenoir, N.C. 28645

Rev. Keith Starnes
3792 Moorelane Place
Granite Falls, N.C. 28630

Crest View:
Rev. Lou Harlow
3280 Frog Crossing Place
Lenoir, N.C. 28645

Dudley Shoals:
Rev. Ted Starnes
2111 31st Avenue Dr., N.E.
Hickory, N.C. 28601

Fellowship:
Rev. Leland Green
602 Swanson Drive
Lenoir, N. C. 28645

Friendship:
Rev. Bobby Petree
PO Box 2276
Lattimore, N.C. 28089

Rev. Howard Barnes
4949 Serenity Lane
Granite Falls, N.C. 28630

Granite Falls First:
Rev. Grant Miller
PO Box 154
Granite Falls, N.C. 28630

Rev. J.W. Myers
5103 Myers Road
Granite Falls, N.C. 28630

Green Valley:
Rev. Tommy Coffey
3172 Old Johns River Road
Collettsville, N.C. 28611

Rev. David Gragg
Star Route Box 127
Collettsville, N.C. 28611

Harris Chapel:
Rev. Jim Privette
127 Pleasant Hill Drive
Lenoir, N.C. 28645

Hartland:
Rev. T.R. Clark, Jr.
4668 Celia Creek Road
Lenoir, N.C. 28645

Rev. James Jullian
Gardner-Webb University
Boiling Springs, N.C.

Hudson First:
Dr. Billy Rivers
4668 Orin Court
Granite Falls, N.C. 28630

Rev. Lawrence Robertson
1021 Randolph Circle
Lenoir, N.C. 28645

Rev. Rowe Teague
614 Central Street
Hudson, N.C. 28638

Indian Hills:
Rev. Grady Matheson
2489 Corolla Hills Drive
Lenoir, N.C. 28645

Kings Creek:
Rev. L.R. Davis
Lenoir Living Center
Lenoir, N.C. 28645

Lakeview:
Rev. Robert Brown
1202 Floral Drive
Lenoir, N.C. 28645

Lenoir First:
Rev. Fred D. Barnes
101 Piccadilly Lane
Lenoir, N.C. 28645

Rev. Tommie S. Davis
PO Box 2803
Lenoir, N.C. 28645

Dr. Curtis Tutterrow
1410 Poplar Street, N.W.
Lenoir, N.C. 28645

Miller Hill:
Rev. J.W. Crouse
110 Spencer Heights
Lenoir, N.C. 28645

Mountain Grove:
Rev. Max Bristol
207 West Park Drive
Morganton, N.C. 28655

Rev. Johnny Chandler
P.O. Box 5649
Lenoir, N.C. 28645

Rev. Audley Frazier
3770 Dry Ponds Road
Granite Falls, N.C. 28630

Rev. Julian Greene
2621 Fairwood Drive
Hudson, N.C. 28638

Rev. McCall Greene
803 Hampton Place
Lenoir, N. C. 28645

Rev. Bob Hollar
66 Woodlane Street
Granite Falls, N. C. 28630

Rev. Bryan Johnson
P.O. Box 732
Lenoir, N. C. 28645

Rev. David Keever
1061 Sumac Lane
Granite Falls, N.C. 28630

Rev. Curtis Lamoureux
4300 Baptist Camp Road
Connelly Springs, N.C. 28612

Rev. Gil Larew
1931 Leah Drive
Hudson, N.C. 28638

Rev. Lee Netting
P.O. Box 312
Valdese, N.C. 28690

Mt. Zion:
Rev. Arnold Bell
2112 Walt Arney Road
Lenoir, N. C. 28645

Mulvale:
Rev. Gene Clarke
5506 Beacon Hills
Lenoir, N.C. 28645

Nelsons Chapel:
Rev. Terry King
3040 Three Kings Lane
Lenoir, N. C. 28645

New Life:
Rev. Stanley Townsend
103 Spencer Hts.
Lenoir, N.C. 28645

Oak Grove:
Rev. Henry Hollar, Jr.
4943 Grace Chapel Road
Granite Falls, N.C. 28630

Rhodhiss First:
Rev. Garland Cline
3862 Thomas Cline Drive
Morganton, N.C. 28655

Rocky Springs:
Rev. Frankie T. Bentley
3572 Majestic View
Lenoir, N.C. 28645

Union Grove:
Rev. Robert Seatz
4822 Pecan Lane
Granite Falls, N.C. 28630

Whitnel First:
Rev. J.E. Crump
117 Filter Plt. Rd.
Morganton, N.C. 28655

Yadkin:
Rev. Gary James
1108 Applegate Court
Lenoir, N.C. 28645

STATISTICAL TABLES

Member and Congregational Information

Baptism Information

Bible Study Information

Discipleship Training Information

Music Ministry Information

Missions Education

General Financial Information

Missions Financial Information

MEMBER AND CONGREGATIONAL INFORMATION

CALDWELL

Items Reported:

1 - Total Membership
2 - Resident Membership
4 - Other Additions
5 - New Member Training
6 - Year Organized
7 - Year Pastor Came
8 - Location (A-J)
9 - AM Worship Att.
10 - Church-Type Missions Started
11 - Church Type Missions Operating
12 Lost/Unchurched
13 - Assoc. Mis. on % Basis
14 - Intercessory Prayer
Racial Ethnic Group (1-7)

CONGREGATION	C/M	COUNTY	1	2	4	5	6	7	8	9	10	11	12	13	14	Race
BATON	C	Caldwell	288	253	8	0	1950	1991	A	0	0	0	N	Y	N	1
BETHANY	C	Caldwell	86	86	4	0	1902	1994	A	22	0	0				1
BLAIRS FORK	C	Caldwell	0	0	0	0				0	0	0				1
BLUE RIDGE	C	Caldwell	146	146	0	0	1991		C	63	0	0	Y	Y	Y	1
BUFFALO COVE	C	Caldwell	128	72	3	0	1851	1992	A	45	0	0	Y	Y	Y	1
CAJAHS MOUNTAIN	C	Caldwell	0	0	0	0				0	0	0				1
CALVARY	C	Caldwell	352	350	0	0	1945	1975	G	196	0	0	Y	N	N	1
CEDAR ROCK	C	Caldwell	118	0	0	0	1942	1985	A	84	0	0	Y	Y	N	1
CENTER GROVE	C	Caldwell	414	397	1	0	1912	1989	A	128	0	0	Y	Y	N	1
CENTRAL	C	Caldwell	623	536	9	0	1938	1992	G	207	0	0	Y	Y	Y	1
CLARK S CHAPEL	C	Caldwell	327	154	8	6	1900	1985	A	70	0	0	N	Y	N	1
CLEARVIEW	C	Caldwell	0	0	0	0				0	0	0				1
CLOVER	C	Caldwell	482	460	28	0	1942		D	147	0	0	Y	Y	N	1
COLLEGE AVENUE	C	Caldwell	1,242	772	17	4	1910	1995	D	206	0	0	Y	Y	Y	1
CONCORD	C	Caldwell	656	512	13	0	1908	1985	C	210	0	1	Y	Y	N	1
CONWAY S CHAPEL	C	Caldwell	65	50	2	0	1905	1993	A	24	0	0	N	N	N	1
CREST VIEW	C	Caldwell	471	437	16	0	1934	1997	F	176	0	0	Y	Y	Y	1
DRY PONDS	C	Caldwell	444	444	17	20	1920	1991	C	225	0	0	N	Y	Y	1
DUDLEY SHOALS	C	Caldwell	782	632	27	12	1861	1972	A	342	0	0	Y	Y	Y	1
EDGEMONT	C	Caldwell	48	21	0	0	1915	1990	A	12	0	0				1
EMMANUEL HISPANIC MI	M	Caldwell	40	40	13	0	1994	1994	C	65	0	0	Y	Y	N	3
FELLOWSHIP	C	Caldwell	373	332	8	0	1981	1981	D	189	0	0	Y	Y	N	1
FLEMINGS CHAPEL	C	Caldwell	524	445	5	0	1969	1996	A	187	0	0	Y	Y	Y	1
FRIENDSHIP	C	Caldwell	418	386	4	0	1982	1993	A	200	0	0	Y	Y	N	1
GETHSEMANE	C	Caldwell	39	39	10	0	1993	1996	F	39	0	0	N	Y	Y	1
GLOBE	C	Caldwell	0	0	0	0				0	0	0				1
GRANDIN	C	Caldwell	49	29	0	0	1914	1988	A	40	0	0	N	Y	N	1
GRANDVIEW PARK	C	Caldwell	59	59	5	4	1930	1995	F	90	0	0	Y	Y		1
GRANITE FALLS FIRST	C	Caldwell	739	602	0	0	1890	1974	D	225	0	0	Y	Y	Y	1
GREEN ROCK	C	Caldwell	0	0	0	0				0	0	0				1
GREEN VALLEY	C	Caldwell	113	111	3	0	1888		A	34	0	0	Y	N	N	1
HARRIS CHAPEL	C	Caldwell	897	835	28	0	1912	1991	D	365	0	0	Y	Y	Y	1
HARRISBURG	C	Caldwell	270	270	7	0	1979	1994	F	80	0	0	Y	Y	Y	1

MEMBER AND CONGREGATIONAL INFORMATION

CALDWELL

Items Reported:

1 - Total Membership
2 - Resident Membership
4 - Other Additions
5 - New Member Training
6 - Year Organized
7 - Year Pastor Came
8 - Location (A-J)
9 - AM Worship Att.
10 - Church-Type Missions Started
11 - Church-Type Missions Operating
12 - Lost/Unchurched
13 - Assoc. Mis. on % Basis
14 - Intercessory Prayer
Racial Ethnic Group (1-7)

CONGREGATION	C/M	COUNTY	1	2	4	5	6	7	8	9	10	11	12	13	14	Race
HARTLAND	C	Caldwell	423	349	17	23	1938	1992	A	150	0	0	Y	Y	Y	1
HIBRITEN	C	Caldwell	0	0	0	0				0	0	0				1
HUDSON FIRST	C	Caldwell	908	663	5	0	1831		C	280	0	0	N	Y	N	1
INDIAN HILLS	C	Caldwell	196	189	26	0	1988	1988	A	95	0	0	Y	Y	Y	1
JOHNS RIVER	C	Caldwell	0	0	0	0				0	0	0				1
KINGS CREEK	C	Caldwell	404	319	5	0	1779	1989	A	107	0	0	Y	Y	Y	1
LAKEVIEW	C	Caldwell	345	215	2	0	1959	1978	C	68	0	0	Y	Y	Y	1
LENOIR FIRST	C	Caldwell	775	570	9	0	1889	1989	E	275	0	0	N	Y	Y	1
LIBERTY	C	Caldwell	0	0	0	0				0	0	0				1
LIVINGSTON MEMORIAL	C	Caldwell	188	106	3	0	1956	1992	A	70	0	0	Y	Y	Y	1
LOWER CREEK	C	Caldwell	697	607	33	0	1826	1995	G	347	0	0	Y	Y	Y	1
MEADOWBROOK	C	Caldwell	484	474	2	0	1965	1993	F	200	0	0	Y	Y	Y	1
MILLER HILL	C	Caldwell	331	247	4	0	1935	1995	F	126	0	0	Y	Y	Y	1
MOUNT CARMEL	C	Caldwell	127	127	7	0	1970	1997	C	60	0	0	Y	Y	N	1
MOUNTAIN GROVE	C	Caldwell	2,417	2,356	116	157	1886	1986	A	700	0	0	Y	Y	N	1
MOUNTAIN VIEW	C	Caldwell	69	60	2	0	1948	1990	A	33	0	0	Y	Y	N	1
MT ZION	C	Caldwell	905	730	8	0	1889	1994	C	207	0	0	Y	Y	Y	1
MULBERRY	C	Caldwell	90	76	0	0	1853	1982	A	74	0	0	Y	N	N	1
MULVALE	C	Caldwell	201	129	6	0	1941	1994	C	55	0	0	N	N	N	1
NELSON S CHAPEL	C	Caldwell	188	135	2	0	1905		A	51	0	0	N	Y	N	1
NEW LIFE	C	Caldwell	448	441	29	14	1986	1989	F	220	0	0	Y	Y	Y	1
NORTH CATAWBA	C	Burke	533	406	6	0	1795	1988	A	161	0	0	Y	Y	N	1
OAK GROVE	C	Caldwell	369	197	2	0	1938	1983	A	120	0	0	Y	Y	Y	1
OPEN DOOR	C	Caldwell	0	0	0	0	1991	1990	C	18	0	0	N		N	1
PINEY GROVE	C	Caldwell	227	147	2	0	1869		A	78	0	0	N	Y	N	1
PISGAH	C	Caldwell	0	0	0	0				0	0	0				1
POOVEY S CHAPEL	C	Caldwell	388	0	18	0	1932	1996	A	200	0	0	Y	Y	Y	1
POOVEY S GROVE	C	Caldwell	125	115	2	0	1889	1984	A	90	0	0	Y	Y	Y	1
PROVIDENCE	C	Caldwell	40	40	0	0	1993	1997	D	20	0	0	Y	N	Y	1
RHODHISS FIRST	C	Caldwell	605	290	4	0	1906	1993	C	100	0	0	Y	Y	Y	1
ROCKY SPRINGS	C	Caldwell	220	220	1	0	1843	1985	A	120	0	0	Y	Y	Y	1
RUFUS	C	Caldwell	71	43	4	0	1940	1993	A	29	0	0	N	N	N	1
SETZER CREEK	C	Caldwell	338	238	2	5	1948	1991	A	112	0	0	Y	Y	Y	1

MEMBER AND CONGREGATIONAL INFORMATION

CALDWELL

Items Reported:

1 - Total Membership
2 - Resident Membership
4 - Other Additions
5 - New Member Training
6 - Year Organized
7 - Year Pastor Came
8 - Location (A-J)
9 - AM Worship Att.
10 Church-Type Missions Started
11 - Church-Type Missions Operating
12 - Lost/Unchurched
13 - Assoc. Mis. on % Basis
14 - Intercessory Prayer
Racial Ethnic Group (1-7)

CONGREGATION	C/M	COUNTY	1	2	4	5	6	7	8	9	10	11	12	13	14	Race
SUNRISE	C	Caldwell	0	0	0	0	1965	1967	C	0	0	0		Y	Y	1
TEMPLE HILL	C	Caldwell	835	216	25	0	1946	1992	A	277	0	0	Y	Y	Y	1
UNION	C	Caldwell	358	220	5	0	1814	1997	A	125	0	0	N	Y	N	1
UNION GROVE	C	Caldwell	533	446	35	0	1898	1996	A	250	0	0	Y	Y	Y	1
WEST LENOIR	C	Caldwell	962	0	3	0	1942	1970	F	0	0	0	N	N	N	1
WHITNEL FIRST	C	Caldwell	724	655	23	15	1910	1995	G	250	0	0	Y	Y	Y	1
YADKIN	C	Caldwell	514	370	6	6	1791	1986	B	140	0	0	Y	Y	Y	1
YADKIN VALLEY	C	Caldwell	222	181	9	0	1935	1982	A	93	0	0	N	N	N	1
ZACK S FORK	C	Caldwell	416	416	7	0	1950	1971	A	225	0	0	Y	Y	Y	1
		Association Total:	26,869	20,463	666	266				9,197	0	1				

BAPTISM INFORMATION

CALDWELL

Items Reported:

3 - Total Baptisms | 3b - Baptisms Age 6-8 | 3d - Baptisms Age 12-17 | 3f - Baptisms Age 30-59
3a - Baptisms Under 6 | 3c - Baptisms Age 9-11 | 3e - Baptisms Age 18-29 | 3g - Baptisms 60-Up

CONGREGATION	C/M	3	3a	3b	3c	3d	3e	3f	3g
BATON	C	8	0	1	3	2	1	1	0
BETHANY	C	0	0	0	0	0	0	0	0
BLAIRS FORK	C	0	0	0	0	0	0	0	0
BLUE RIDGE	C	1	0	0	0	0	1	0	0
BUFFALO COVE	C	0	0	0	0	0	0	0	0
CAJAHS MOUNTAIN	C	0	0	0	0	0	0	0	0
CALVARY	C	7	0	1	0	0	0	6	0
CEDAR ROCK	C	0	0	0	0	0	0	0	0
CENTER GROVE	C	8	0	2	0	5	0	1	0
CENTRAL	C	9	0	2	3	2	0	2	0
CLARK S CHAPEL	C	6	0	0	1	0	4	0	1
CLEARVIEW	C	0	0	0	0	0	0	0	0
CLOVER	C	9	0	3	1	1	1	3	0
COLLEGE AVENUE	C	19	0	4	6	8	1	0	0
CONCORD	C	3	0	1	1	0	1	0	0
CONWAY S CHAPEL	C	0	0	0	0	0	0	0	0
CREST VIEW	C	6	0	1	2	2	0	1	0
DRY PONDS	C	20	0	0	7	3	8	1	1
DUDLEY SHOALS	C	18	0	2	6	6	2	1	1
EDGEMONT	C	0	0	0	0	0	0	0	0
EMMANUEL HISPANIC MI	M	7	0	0	0	0	7	0	0
FELLOWSHIP	C	7	0	0	3	1	1	2	0
FLEMINGS CHAPEL	C	7	0	1	5	0	0	1	0
FRIENDSHIP	C	13	0	6	3	2	0	2	0
GETHSEMANE	C	5	0	0	1	1	1	2	0
GLOBE	C	0	0	0	0	0	0	0	0
GRANDIN	C	0	0	0	0	0	0	0	0
GRANDVIEW PARK	C	4	0	0	1	1	0	2	0
GRANITE FALLS FIRST	C	4	0	2	2	0	0	0	0
GREEN ROCK	C	0	0	0	0	0	0	0	0
GREEN VALLEY	C	1	0	0	0	0	0	1	0
HARRIS CHAPEL	C	14	0	4	4	2	2	2	0

BAPTISM INFORMATION

CALDWELL

Items Reported:

3 - Total Baptisms | 3b - Baptisms Age 6-8 | 3d - Baptisms Age 12-17 | 3f - Baptisms Age 30-59
3a - Baptisms Under 6 | 3c - Baptisms Age 9-11 | 3e - Baptisms Age 18-29 | 3g - Baptisms 60-Up

CONGREGATION	C/M	3	3a	3b	3c	3d	3e	3f	3g
HARRISBURG	C	4	0	0	0	2	0	1	1
HARTLAND	C	23	0	4	6	3	4	6	0
HIBRITEN	C	0	0	0	0	0	0	0	0
HUDSON FIRST	C	4	0	0	1	2	1	0	0
INDIAN HILLS	C	33	0	0	5	7	14	5	2
JOHNS RIVER	C	0	0	0	0	0	0	0	0
KINGS CREEK	C	6	0	0	1	1	2	2	0
LAKEVIEW	C	9	0	2	4	0	1	2	0
LENOIR FIRST	C	13	0	0	8	0	4	1	0
LIBERTY	C	0	0	0	0	0	0	0	0
LIVINGSTON MEMORIAL	C	9	0	0	7	2	0	0	0
LOWER CREEK	C	10	0	0	6	1	0	2	1
MEADOWBROOK	C	5	0	3	0	0	0	1	1
MILLER HILL	C	8	0	3	1	1	3	0	0
MOUNT CARMEL	C	6	0	0	2	4	0	0	0
MOUNTAIN GROVE	C	205	5	32	32	31	80	20	5
MOUNTAIN VIEW	C	0	0	0	0	0	0	0	0
MT ZION	C	19	0	3	9	4	0	3	0
MULBERRY	C	2	0	1	0	0	0	1	0
MULVALE	C	10	0	0	1	3	1	5	0
NELSON S CHAPEL	C	7	0	2	2	0	2	1	0
NEW LIFE	C	27	0	7	2	4	5	8	1
NORTH CATAWBA	C	3	0	0	1	0	1	1	0
OAK GROVE	C	4	0	0	0	1	3	0	0
OPEN DOOR	C	0	0	0	0	0	0	0	0
PINEY GROVE	C	8	0	0	3	1	2	2	0
PISGAH	C	0	0	0	0	0	0	0	0
POOVEY S CHAPEL	C	16	0	0	3	3	6	4	0
POOVEY S GROVE	C	4	0	0	1	0	1	2	0
PROVIDENCE	C	0	0	0	0	0	0	0	0
RHODHISS FIRST	C	1	0	0	0	1	0	0	0
ROCKY SPRINGS	C	22	0	4	2	12	2	2	0

BAPTISM INFORMATION

CALDWELL

Items Reported:

3 - Total Baptisms **3b - Baptisms Age 6-8** **3d - Baptisms Age 12-17** **3f - Baptisms Age 30-59**
3a - Baptisms Under 6 **3c - Baptisms Age 9-11** **3e - Baptisms Age 18-29** **3g - Baptisms 60-Up**

CONGREGATION	C/M	3	3a	3b	3c	3d	3e	3f	3g
RUFUS	C	1	0	0	0	1	0	0	0
SETZER CREEK	C	5	0	0	3	1	1	0	0
SUNRISE	C	17	0	0	0	0	0	0	0
TEMPLE HILL	C	10	0	2	2	0	5	1	0
UNION	C	7	0	1	5	0	0	1	0
UNION GROVE	C	16	0	3	2	6	1	4	0
WEST LENOIR	C	17	0	0	5	4	6	2	0
WHITNEL FIRST	C	22	0	1	2	3	2	14	0
YADKIN	C	10	0	2	3	0	1	4	0
YADKIN VALLEY	C	8	0	2	2	1	2	1	0
ZACK S FORK	C	23	0	0	1	11	2	9	0
	Association Total:	**770**	**5**	**102**	**171**	**146**	**182**	**133**	**14**

BIBLE STUDY INFORMATION

CALDWELL

Items Reported:

15 - Total SS Enrollment | 15a - Preschool Birth-5 | 15b - Children 6-11 | 15c - Youth 12-17 | 15d - Adults 18-24 | 15e - Adults 25-34 | 15f - Adults 35-54 | 15g - Adults 55 Up | 15h - General Officers | 15i - Other Bible Study | 16 - SS Avg Weekly Att. | 17 - SS Not Cong. Members | 18 - Vacation Bible School

CONGREGATION	C/M	15	15a	15b	15c	15d	15e	15f	15g	15h	15i	16	17	18
BATON	C	136	10	9	8	12	22	41	16	5	13	78	0	133
BETHANY	C	20	0	4	2	0	6	8	0	0	0	16	0	0
BLAIRS FORK	C	0	0	0	0	0	0	0	0	0	0	0	0	0
BLUE RIDGE	C	122	7	28	11	6	26	28	13	3	0	50	6	110
BUFFALO COVE	C	36	1	3	6	4	0	8	12	2	0	18	4	48
CAJAHS MOUNTAIN	C	0	0	0	0	0	0	0	0	0	0	0	0	0
CALVARY	C	193	12	18	13	31	20	29	46	4	20	153	0	50
CEDAR ROCK	C	0	0	0	0	0	0	0	0	0	0	62	90	92
CENTER GROVE	C	178	20	15	19	13	25	19	61	6	0	113	7	99
CENTRAL	C	239	18	29	14	4	25	32	114	3	0	168	0	134
CLARK S CHAPEL	C	97	14	19	3	10	11	8	29	3	0	68	8	97
CLEARVIEW	C	0	0	0	0	0	0	0	0	0	0	0	0	0
CLOVER	C	313	20	26	58	23	10	74	98	4	0	135	6	162
COLLEGE AVENUE	C	410	19	38	43	23	23	121	126	9	8	192	0	99
CONCORD	C	483	47	46	65	50	96	35	137	7	0	167	79	146
CONWAY S CHAPEL	C	30	3	1	0	7	2	6	9	2	0	20	1	0
CREST VIEW	C	335	27	34	37	36	42	93	65	1	0	134	0	150
DRY PONDS	C	222	15	43	34	12	29	62	21	6	0	166	0	115
DUDLEY SHOALS	C	685	87	90	95	89	150	93	58	9	14	343	0	386
EDGEMONT	C	0	0	0	0	0	0	0	0	0	0	0	0	0
EMMANUEL HISPANIC MI	M	35	0	8	2	0	0	25	0	0	0	25	0	0
FELLOWSHIP	C	350	45	44	26	28	79	60	62	6	0	162	70	236
FLEMINGS CHAPEL	C	285	42	39	25	12	12	78	71	6	0	180	14	120
FRIENDSHIP	C	393	37	76	54	52	52	79	35	8	0	179	20	159
GETHSEMANE	C	29	0	3	2	0	0	5	19	0	0	23	9	25
GLOBE	C	0	0	0	0	0	0	0	0	0	0	0	0	0
GRANDIN	C	30	3	1	4	4	5	7	5	1	0	20	0	0
GRANDVIEW PARK	C	62	9	15	2	2	4	20	10	0	0	45	0	0
GRANITE FALLS FIRST	C	295	44	28	16	22	23	51	108	3	0	158	0	123
GREEN ROCK	C	0	0	0	0	0	0	0	0	0	0	0	0	0
GREEN VALLEY	C	40	4	7	8	0	0	10	2	9	0	40	3	50
HARRIS CHAPEL	C	617	47	125	139	43	42	126	83	12	0	277	0	369
HARRISBURG	C	122	7	19	24	12	12	32	14	2	0	40	20	110
HARTLAND	C	165	21	14	22	11	15	54	18	4	6	122	0	135

BIBLE STUDY INFORMATION

CALDWELL

Items Reported:

15 - Total SS Enrollment	15b - Children 6-11	15d - Adults 18-24	15f - Adults 35-54	15h - General Officers	16 - SS Avg Weekly Att.	18 - Vacation Bible School
15a - Preschool Birth-5	15c - Youth 12-17	15e - Adults 25-34	15g - Adults 55-Up	15i - Other Bible Study	17 - SS Not Cong. Members	

CONGREGATION	C/M	15	15a	15b	15c	15d	15e	15f	15g	15h	15i	16	17	18
HIBRITEN	C	0	0	0	0	0	0	0	0	0	0	0	0	0
HUDSON FIRST	C	634	56	55	44	58	121	93	199	8	0	292	105	122
INDIAN HILLS	C	97	8	12	9	7	30	20	8	3	0	57	2	84
JOHNS RIVER	C	0	0	0	0	0	0	0	0	0	0	0	0	0
KINGS CREEK	C	316	26	37	39	46	58	45	62	3	0	130	0	240
LAKEVIEW	C	127	22	20	6	8	21	20	27	3	0	58	0	57
LENOIR FIRST	C	394	25	31	55	45	38	69	125	6	0	175	12	75
LIBERTY	C	0	0	0	0	0	0	0	0	0	0	0	0	0
LIVINGSTON MEMORIAL	C	46	0	10	5	0	0	11	17	3	0	36	5	73
LOWER CREEK	C	619	60	60	69	25	57	149	149	5	45	327	74	254
MEADOWBROOK	C	192	26	28	11	7	25	45	45	5	0	110	0	95
MILLER HILL	C	176	14	36	11	4	14	27	66	4	0	114	11	147
MOUNT CARMEL	C	81	15	12	9	0	11	0	20	4	10	35	6	78
MOUNTAIN GROVE	C	2,586	166	180	152	80	645	645	645	18	55	685	360	120
MOUNTAIN VIEW	C	45	3	5	5	4	9	0	19	0	0	27	9	52
MT ZION	C	648	45	87	76	69	52	224	87	8	0	249	115	166
MULBERRY	C	78	13	7	8	1	10	12	24	3	0	72	0	70
MULVALE	C	71	4	6	5	9	10	13	24	0	0	55	6	90
NELSON S CHAPEL	C	63	6	6	4	6	12	10	16	3	0	41	6	40
NEW LIFE	C	163	22	27	25	3	32	45	6	3	0	110	14	213
NORTH CATAWBA	C	220	22	26	16	18	47	47	37	7	0	140	18	131
OAK GROVE	C	128	17	19	17	0	26	21	24	4	0	66	9	54
OPEN DOOR	C	17	2	3	0	2	0	8	0	2	0	20	0	0
PINEY GROVE	C	90	5	8	12	0	25	20	16	4	0	70	3	54
PISGAH	C	0	0	0	0	0	0	0	0	0	0	0	0	0
POOVEY S CHAPEL	C	219	24	28	18	15	22	56	52	4	0	150	0	200
POOVEY S GROVE	C	73	2	3	8	10	7	20	20	3	0	70	0	80
PROVIDENCE	C	20	2	1	3	4	0	7	3	0	0	20	0	0
RHODHISS FIRST	C	124	12	19	18	9	9	25	29	3	0	86	0	111
ROCKY SPRINGS	C	89	11	19	20	4	15	8	12	0	0	85	0	197
RUFUS	C	33	2	4	2	1	4	11	9	0	0	19	0	0
SETZER CREEK	C	145	19	24	8	25	14	32	19	4	0	95	12	117
SUNRISE	C	190	16	27	9	6	16	31	81	4	0	127	0	160
TEMPLE HILL	C	232	27	31	14	11	46	13	66	5	19	166	0	201

BIBLE STUDY INFORMATION

CALDWELL

Items Reported:

15 - Total SS Enrollment
15a - Preschool Birth-5
15b - Children 6-11
15c - Youth 12-17
15d - Adults 18-24
15e - Adults 25-34
15f - Adults 35-54
15g - Adults 55-Up
15h - General Officers
15i - Other Bible Study
16 - SS Avg Weekly Att.
17 - SS Not Cong. Members
18 - Vacation Bible School

CONGREGATION	C/M	15	15a	15b	15c	15d	15e	15f	15g	15h	15i	16	17	18
UNION	C	157	17	26	21	13	13	11	44	7	5	91	17	123
UNION GROVE	C	202	13	29	20	10	10	15	100	5	0	126	15	128
WEST LENOIR	C	329	39	21	65	22	17	68	87	10	0	273	0	0
WHITNEL FIRST	C	279	27	29	18	31	60	60	47	7	0	191	15	180
YADKIN	C	394	34	59	39	42	81	84	51	4	0	166	54	110
YADKIN VALLEY	C	85	9	7	11	16	0	8	30	4	0	55	0	0
ZACK S FORK	C	136	7	19	22	14	16	29	23	6	0	105	10	144
	Association Total:	**15,420**	**1,377**	**1,803**	**1,606**	**1,131**	**2,304**	**3,206**	**3,521**	**277**	**195**	**7,848**	**1,215**	**7,114**

DISCIPLESHIP TRAINING INFORMATION

CALDWELL

Items Reported:

19 - Total Ongoing Discipleship Training	19c - Ongoing Youth 12-17	20 - Total Short-Term DT	20c - Short-Term Youth
19a - Ongoing Presch. B-5	19d - Ongoing Adult 18-Up	20a - Short-Term Preschool	20d - Short-Term Adults
19b - Ongoing Child. 6-11	19e - DT Gen. Officers	20b - Short-Term Children	DTEN(19+20) - Total DT Enrollment/Participation

CONGREGATION	C/M	19	19a	19b	19c	19d	19e	20	20a	20b	20c	20d	DTEN
BATON	C	61	3	9	14	32	3	18	0	3	2	13	79
BETHANY	C	0	0	0	0	0	0	0	0	0	0	0	0
BLAIRS FORK	C	0	0	0	0	0	0	0	0	0	0	0	0
BLUE RIDGE	C	0	0	0	0	0	0	0	0	0	0	0	0
BUFFALO COVE	C	0	0	0	0	0	0	0	0	0	0	0	0
CAJAHS MOUNTAIN	C	0	0	0	0	0	0	0	0	0	0	0	0
CALVARY	C	0	0	0	0	0	0	0	0	0	0	0	0
CEDAR ROCK	C	0	0	0	0	0	0	0	0	0	0	0	0
CENTER GROVE	C	33	5	6	12	8	2	32	0	0	0	0	65
CENTRAL	C	0	0	0	0	0	0	0	0	0	0	0	0
CLARK S CHAPEL	C	47	3	5	3	33	3	0	0	0	0	0	47
CLEARVIEW	C	0	0	0	0	0	0	0	0	0	0	0	0
CLOVER	C	70	13	11	11	33	2	21	0	0	0	21	91
COLLEGE AVENUE	C	124	5	11	21	75	12	166	13	37	81	35	290
CONCORD	C	117	20	34	40	20	3	0	0	0	0	0	117
CONWAY S CHAPEL	C	0	0	0	0	0	0	0	0	0	0	0	0
CREST VIEW	C	42	6	10	8	15	3	56	0	8	12	36	98
DRY PONDS	C	63	4	11	16	30	2	0	0	0	0	0	63
DUDLEY SHOALS	C	175	25	23	32	89	6	0	0	3	4	4	175
EDGEMONT	C	0	0	0	0	0	0	0	0	0	0	0	0
EMMANUEL HISPANIC MI	M	30	0	8	2	20	0	0	0	0	0	0	30
FELLOWSHIP	C	0	0	0	0	0	0	9	0	5	1	3	9
FLEMINGS CHAPEL	C	0	0	0	0	0	0	0	0	0	0	0	0
FRIENDSHIP	C	123	17	21	21	61	3	69	0	7	35	27	192
GETHSEMANE	C	0	0	0	0	0	0	0	0	0	0	0	0
GLOBE	C	0	0	0	0	0	0	0	0	0	0	0	0
GRANDIN	C	0	0	0	0	0	0	0	0	0	0	0	0
GRANDVIEW PARK	C	0	0	0	0	0	0	0	0	0	0	0	0
GRANITE FALLS FIRST	C	20	0	5	10	5	0	0	0	0	0	0	20
GREEN ROCK	C	0	0	0	0	0	0	0	0	0	0	0	0
GREEN VALLEY	C	0	0	0	0	0	0	0	0	0	0	0	0

DISCIPLESHIP TRAINING INFORMATION

CALDWELL

Items Reported:

19 - Total Ongoing Discipleship Training	19c - Ongoing Youth 12-17	20 - Total Short-Term DT	20c - Short-Term Youth
19a - Ongoing Presch. B-5	19d - Ongoing Adult 18-Up	20a - Short-Term Preschool	20d - Short-Term Adults
19b - Ongoing Child. 6 11	19e - DT Gen. Officers	20b - Short-Term Children	DTEN(19+20) - Total DT Enrollment/Participation

CONGREGATION	C/M	19	19a	19b	19c	19d	19e	20	20a	20b	20c	20d	DTEN
HARRIS CHAPEL	C	176	15	30	26	102	3	13	0	0	0	13	189
HARRISBURG	C	0	0	0	0	0	0	0	0	0	0	0	0
HARTLAND	C	116	17	13	23	60	3	67	0	0	7	60	183
HIBRITEN	C	0	0	0	0	0	0	0	0	0	0	0	0
HUDSON FIRST	C	91	19	11	28	28	5	0	0	0	0	0	91
INDIAN HILLS	C	0	0	0	0	0	0	0	0	0	0	0	0
JOHNS RIVER	C	0	0	0	0	0	0	0	0	0	0	0	0
KINGS CREEK	C	59	7	25	12	13	2	48	0	0	0	48	107
LAKEVIEW	C	61	4	7	10	35	5	0	0	0	0	0	61
LENOIR FIRST	C	0	0	0	0	0	0	0	0	0	0	0	0
LIBERTY	C	0	0	0	0	0	0	0	0	0	0	0	0
LIVINGSTON MEMORIAL	C	0	0	0	0	0	0	0	0	0	0	0	0
LOWER CREEK	C	0	0	0	0	0	0	311	0	20	0	291	311
MEADOWBROOK	C	0	0	0	0	0	0	22	0	0	0	22	22
MILLER HILL	C	40	2	10	8	17	3	0	0	0	0	0	40
MOUNT CARMEL	C	0	0	0	0	0	0	0	0	0	0	0	0
MOUNTAIN GROVE	C	94	6	25	60	0	3	100	0	0	0	100	194
MOUNTAIN VIEW	C	0	0	0	0	0	0	0	0	0	0	0	0
MT ZION	C	107	15	43	19	27	3	139	0	0	22	117	246
MULBERRY	C	0	0	0	0	0	0	0	0	0	0	0	0
MULVALE	C	0	0	0	0	0	0	0	0	0	0	0	0
NELSON S CHAPEL	C	0	0	0	0	0	0	0	0	0	0	0	0
NEW LIFE	C	96	9	27	18	39	3	14	0	8	0	6	110
NORTH CATAWBA	C	82	9	8	16	45	4	61	0	0	16	45	143
OAK GROVE	C	26	3	1	11	8	3	0	0	0	0	0	26
OPEN DOOR	C	0	0	0	0	0	0	0	0	0	0	0	0
PINEY GROVE	C	0	0	0	0	0	0	0	0	0	0	0	0
PISGAH	C	0	0	0	0	0	0	0	0	0	0	0	0
POOVEY S CHAPEL	C	0	0	0	0	0	0	0	0	0	0	0	0
POOVEY S GROVE	C	0	0	0	0	0	0	0	0	0	0	0	0
PROVIDENCE	C	0	0	0	0	0	0	0	0	0	0	0	0

DISCIPLESHIP TRAINING INFORMATION

CALDWELL

Items Reported:

19 - Total Ongoing Discipleship Training	19c - Ongoing Youth 12-17	20 - Total Short-Term DT	20c - Short-Term Youth
19a - Ongoing Presch. B-5	19d - Ongoing Adult 18-Up	20a - Short-Term Preschool	20d - Short-Term Adults
19b - Ongoing Child. 6-11	19e - DT Gen. Officers	20b - Short-Term Children	DTEN(19+20) - Total DT Enrollment/Participation

CONGREGATION	C/M	19	19a	19b	19c	19d	19e	20	20a	20b	20c	20d	DTEN
RHODHISS FIRST	C	34	1	7	10	13	3	6	0	4	2	0	40
ROCKY SPRINGS	C	0	0	0	0	0	0	0	0	0	0	0	0
RUFUS	C	0	0	0	0	0	0	0	0	0	0	0	0
SETZER CREEK	C	54	6	7	1	37	3	9	0	0	0	9	63
SUNRISE	C	0	0	0	0	0	0	0	0	0	0	0	0
TEMPLE HILL	C	0	0	0	0	0	0	0	0	0	0	0	0
UNION	C	34	1	7	4	20	2	0	0	0	0	0	34
UNION GROVE	C	67	3	14	14	33	3	7	0	0	0	7	74
WEST LENOIR	C	0	0	0	0	0	0	0	0	0	0	0	0
WHITNEL FIRST	C	56	10	10	8	25	3	0	0	0	0	0	56
YADKIN	C	9	0	0	9	0	0	0	0	0	0	0	9
YADKIN VALLEY	C	0	0	0	0	0	0	0	0	0	0	0	0
ZACK S FORK	C	0	0	0	0	0	0	0	0	0	0	0	0
	Association Total:	**2,107**	**228**	**399**	**467**	**923**	**90**	**1,168**	**13**	**95**	**182**	**857**	**3,275**

MUSIC MINISTRY INFORMATION

CALDWELL

Items Reported:

21- Total Music Ministry Enrollment
21a - Preschool 3-5 yrs.
21b - Children 6-11 yrs.
21c - Youth 12-17 yrs.
21d - Adult Choir 18 Up
21e - Other Music Groups

CONGREGATION	C/M	21	21a	21b	21c	21d	21e
BATON	C	64	5	12	5	30	12
BETHANY	C	0	0	0	0	0	0
BLAIRS FORK	C	0	0	0	0	0	0
BLUE RIDGE	C	19	0	2	2	15	0
BUFFALO COVE	C	15	0	0	0	15	0
CAJAHS MOUNTAIN	C	0	0	0	0	0	0
CALVARY	C	61	4	6	6	45	0
CEDAR ROCK	C	64	5	8	7	37	7
CENTER GROVE	C	53	6	6	20	21	0
CENTRAL	C	51	0	0	0	45	6
CLARK S CHAPEL	C	24	0	3	1	20	0
CLEARVIEW	C	0	0	0	0	0	0
CLOVER	C	73	4	16	0	28	25
COLLEGE AVENUE	C	110	5	16	0	69	20
CONCORD	C	150	13	34	40	55	8
CONWAY S CHAPEL	C	18	0	0	0	13	5
CREST VIEW	C	125	7	17	18	66	17
DRY PONDS	C	76	6	20	20	30	0
DUDLEY SHOALS	C	84	10	8	12	48	6
EDGEMONT	C	0	0	0	0	0	0
EMMANUEL HISPANIC MI	M	6	0	0	0	6	0
FELLOWSHIP	C	83	10	24	0	35	14
FLEMINGS CHAPEL	C	111	35	25	10	40	1
FRIENDSHIP	C	80	10	22	8	30	10
GETHSEMANE	C	2	0	0	0	2	0
GLOBE	C	0	0	0	0	0	0
GRANDIN	C	8	0	2	0	6	0
GRANDVIEW PARK	C	24	1	6	1	16	0
GRANITE FALLS FIRST	C	67	12	13	5	25	12
GREEN ROCK	C	0	0	0	0	0	0
GREEN VALLEY	C	19	1	6	4	8	0
HARRIS CHAPEL	C	71	0	16	4	35	16

MUSIC MINISTRY INFORMATION

CALDWELL

Items Reported:

21- Total Music Ministry Enrollment **21b - Children 6-11 yrs.** **21d - Adult Choir 18-Up**
21a - Preschool 3-5 yrs. **21c - Youth 12-17 yrs.** **21e - Other Music Groups**

CONGREGATION	C/M	21	21a	21b	21c	21d	21e
HARRISBURG	C	36	3	3	6	21	3
HARTLAND	C	64	0	4	5	35	20
HIBRITEN	C	0	0	0	0	0	0
HUDSON FIRST	C	138	20	36	26	44	12
INDIAN HILLS	C	0	0	0	0	0	0
JOHNS RIVER	C	0	0	0	0	0	0
KINGS CREEK	C	98	7	34	2	38	17
LAKEVIEW	C	30	0	3	1	22	4
LENOIR FIRST	C	81	8	12	6	35	20
LIBERTY	C	0	0	0	0	0	0
LIVINGSTON MEMORIAL	C	31	0	6	0	19	6
LOWER CREEK	C	130	14	34	14	60	8
MEADOWBROOK	C	66	8	15	8	35	0
MILLER HILL	C	66	0	15	11	28	12
MOUNT CARMEL	C	12	0	0	0	12	0
MOUNTAIN GROVE	C	251	18	30	40	127	36
MOUNTAIN VIEW	C	18	0	0	0	18	0
MT ZION	C	103	16	32	15	35	5
MULBERRY	C	30	1	3	7	2	17
MULVALE	C	24	0	0	3	21	0
NELSON S CHAPEL	C	20	0	0	0	16	4
NEW LIFE	C	44	0	0	9	30	5
NORTH CATAWBA	C	89	9	15	15	34	16
OAK GROVE	C	25	0	0	0	25	0
OPEN DOOR	C	7	0	0	0	7	0
PINEY GROVE	C	46	4	9	3	30	0
PISGAH	C	0	0	0	0	0	0
POOVEY S CHAPEL	C	78	7	10	12	49	0
POOVEY S GROVE	C	18	0	0	0	18	0
PROVIDENCE	C	0	0	0	0	0	0
RHODHISS FIRST	C	38	0	0	0	29	9
ROCKY SPRINGS	C	42	11	18	13	0	0

MUSIC MINISTRY INFORMATION

CALDWELL

Items Reported:

21- Total Music Ministry Enrollment
21a - Preschool 3-5 yrs.
21b - Children 6-11 yrs.
21c - Youth 12-17 yrs.
21d - Adult Choir 18-Up
21e - Other Music Groups

CONGREGATION	C/M	21	21a	21b	21c	21d	21e
RUFUS	C	8	0	0	2	6	0
SETZER CREEK	C	63	2	24	0	28	9
SUNRISE	C	0	0	0	0	0	0
TEMPLE HILL	C	72	0	0	0	67	5
UNION	C	33	0	0	2	24	7
UNION GROVE	C	50	0	0	9	30	11
WEST LENOIR	C	115	0	19	16	80	0
WHITNEL FIRST	C	40	0	0	0	40	0
YADKIN	C	88	0	32	9	30	17
YADKIN VALLEY	C	41	0	10	0	30	1
ZACK S FORK	C	78	10	14	10	44	0
	Association Total:	**3,631**	**272**	**640**	**407**	**1,909**	**403**

MISSIONS EDUCATION

CALDWELL

Items Reported:

23 - Total WMU Enrollment	23b - Ages 6-11	23d - Ages 18-Up	24 - Total Brotherhood Enrollment	24b - Ages 12-17	24d - Mission Action Groups
23a - Mission Friends B-5	23c - Ages 12-17	23e - WMU Ldrship Team	24a - Ages 6-11	24c - Ages 18-Up	25 - Oth. Missions Education

CONGREGATION	C/M	23	23a	23b	23c	23d	23e	24	24a	24b	24c	24d	25
BATON	C	67	4	13	8	36	6	44	10	4	25	5	0
BETHANY	C	0	0	0	0	0	0	0	0	0	0	0	0
BLAIRS FORK	C	0	0	0	0	0	0	0	0	0	0	0	0
BLUE RIDGE	C	12	0	0	0	11	1	7	7	0	0	0	0
BUFFALO COVE	C	0	0	0	0	0	0	0	0	0	0	0	20
CAJAHS MOUNTAIN	C	0	0	0	0	0	0	0	0	0	0	0	0
CALVARY	C	0	0	0	0	0	0	0	0	0	0	0	0
CEDAR ROCK	C	0	0	0	0	0	0	0	0	0	0	0	0
CENTER GROVE	C	64	8	6	5	38	7	11	6	5	0	0	0
CENTRAL	C	56	0	11	0	35	10	28	9	0	8	11	0
CLARK S CHAPEL	C	22	5	0	0	16	1	0	0	0	0	0	0
CLEARVIEW	C	0	0	0	0	0	0	0	0	0	0	0	0
CLOVER	C	129	27	20	15	58	9	49	11	14	24	0	0
COLLEGE AVENUE	C	114	8	12	15	78	1	35	7	0	25	3	0
CONCORD	C	46	0	0	0	45	1	15	0	0	15	0	0
CONWAY S CHAPEL	C	0	0	0	0	0	0	0	0	0	0	0	0
CREST VIEW	C	79	8	8	12	43	8	30	0	0	30	0	0
DRY PONDS	C	60	10	10	10	30	0	60	10	20	30	0	0
DUDLEY SHOALS	C	161	46	32	16	60	7	70	23	24	23	0	0
EDGEMONT	C	0	0	0	0	0	0	0	0	0	0	0	0
EMMANUEL HISPANIC MI	M	7	0	0	0	7	0	0	0	0	0	0	0
FELLOWSHIP	C	55	18	15	0	12	10	47	12	5	20	10	0
FLEMINGS CHAPEL	C	75	14	18	12	21	10	28	6	3	2	17	14
FRIENDSHIP	C	131	22	36	10	48	15	48	14	10	16	8	0
GETHSEMANE	C	7	0	0	0	7	0	0	0	0	0	0	0
GLOBE	C	0	0	0	0	0	0	0	0	0	0	0	0
GRANDIN	C	0	0	0	0	0	0	0	0	0	0	0	0
GRANDVIEW PARK	C	21	0	6	0	12	3	10	0	2	8	0	0
GRANITE FALLS FIRST	C	49	15	5	5	20	4	25	5	5	15	0	0
GREEN ROCK	C	0	0	0	0	0	0	0	0	0	0	0	0
GREEN VALLEY	C	0	0	0	0	0	0	0	0	0	0	0	0
HARRIS CHAPEL	C	73	15	18	0	35	5	47	22	0	25	0	0

MISSIONS EDUCATION

CALDWELL

Items Reported:

23 - Total WMU Enrollment
23a - Mission Friends B-5
23b - Ages 6-11
23c - Ages 12-17
23d - Ages 18-Up
23e - WMU Ldrship Team
24 - Total Brotherhood Enrollment
24a - Ages 6-11
24b - Ages 12-17
24c - Ages 18-Up
24d - Mission Action Groups
25 - Oth. Missions Education

CONGREGATION	C/M	23	23a	23b	23c	23d	23e	24	24a	24b	24c	24d	25
HARRISBURG	C	28	8	15	0	0	5	15	15	0	0	0	0
HARTLAND	C	82	11	21	10	32	8	51	3	10	20	18	0
HIBRITEN	C	0	0	0	0	0	0	0	0	0	0	0	0
HUDSON FIRST	C	172	20	10	0	115	27	48	14	0	22	12	0
INDIAN HILLS	C	21	0	0	0	21	0	18	0	0	18	0	0
JOHNS RIVER	C	0	0	0	0	0	0	0	0	0	0	0	0
KINGS CREEK	C	67	8	15	0	38	6	44	13	4	20	7	0
LAKEVIEW	C	29	4	2	5	15	3	35	15	10	10	0	0
LENOIR FIRST	C	0	0	0	0	0	0	30	0	0	30	0	0
LIBERTY	C	0	0	0	0	0	0	0	0	0	0	0	0
LIVINGSTON MEMORIAL	C	23	0	3	0	17	3	6	6	0	0	0	6
LOWER CREEK	C	145	23	26	18	68	10	78	38	30	10	0	0
MEADOWBROOK	C	73	17	10	4	30	12	35	5	0	30	0	0
MILLER HILL	C	56	10	5	8	25	8	34	10	2	10	12	0
MOUNT CARMEL	C	9	6	0	0	0	3	12	0	1	11	0	0
MOUNTAIN GROVE	C	50	25	25	0	0	0	135	35	0	75	25	0
MOUNTAIN VIEW	C	12	0	2	0	7	3	8	4	4	0	0	0
MT ZION	C	163	30	42	18	62	11	68	19	8	21	20	0
MULBERRY	C	0	0	0	0	0	0	0	0	0	0	0	0
MULVALE	C	0	0	0	0	0	0	0	0	0	0	0	0
NELSON S CHAPEL	C	8	0	0	0	6	2	0	0	0	0	0	15
NEW LIFE	C	30	14	8	7	0	1	51	8	7	6	30	0
NORTH CATAWBA	C	60	7	7	5	35	6	39	9	10	20	0	0
OAK GROVE	C	34	3	2	5	15	9	25	3	15	2	5	0
OPEN DOOR	C	0	0	0	0	0	0	0	0	0	0	0	0
PINEY GROVE	C	35	8	7	4	14	2	25	7	0	18	0	0
PISGAH	C	0	0	0	0	0	0	0	0	0	0	0	0
POOVEY S CHAPEL	C	60	8	10	7	32	3	29	0	9	20	0	0
POOVEY S GROVE	C	16	0	0	0	0	2	0	0	0	0	0	0
PROVIDENCE	C	0	0	0	0	0	0	0	0	0	0	0	0
RHODHISS FIRST	C	32	5	6	5	10	6	17	5	10	2	0	0
ROCKY SPRINGS	C	0	0	0	0	0	0	0	0	0	0	0	0

MISSIONS EDUCATION

CALDWELL

Items Reported:

23 - Total WMU Enrollment	23b - Ages 6-11	23d - Ages 18-Up	24 - Total Brotherhood Enrollment	24b - Ages 12-17	24d - Mission Action Groups
23a - Mission Friends B-5	23c - Ages 12-17	23e - WMU Ldrship Team	24a - Ages 6-11	24c - Ages 18-Up	25 - Oth. Missions Education

CONGREGATION	C/M	23	23a	23b	23c	23d	23e	24	24a	24b	24c	24d	25
RUFUS	C	0	0	0	0	0	0	0	0	0	0	0	0
SETZER CREEK	C	56	12	13	0	22	9	27	0	0	15	12	0
SUNRISE	C	0	0	0	0	0	0	0	0	0	0	0	0
TEMPLE HILL	C	29	3	15	0	8	3	5	0	0	5	0	0
UNION	C	65	5	17	5	36	2	43	20	11	12	0	0
UNION GROVE	C	59	5	15	13	20	6	44	6	8	15	15	0
WEST LENOIR	C	0	0	0	0	0	0	0	0	0	0	0	0
WHITNEL FIRST	C	66	14	4	5	36	7	52	10	2	15	25	0
YADKIN	C	84	5	17	7	35	20	44	5	12	21	6	0
YADKIN VALLEY	C	0	0	0	0	0	0	0	0	0	0	0	0
ZACK S FORK	C	14	0	5	6	0	3	10	10	0	0	0	0
	Association Total:	2,806	451	512	240	1,311	278	1,582	402	245	694	241	55

GENERAL FINANCIAL INFORMATION

CALDWELL

Items Reported:

26 - Undesignated Gifts
27 - Designated Gifts
28 - Other Receipts
TREC(26+27+28) - Total Receipts
36 - Value - Cong. Property
37 - Congregational Debt

CONGREGATION	C/M	26	27	28	TREC	36	37
BATON	C	$166,307	$14,570	$0	$180,877	$1,349,580	$0
BETHANY	C	$13,731	$900	$0	$14,631	$54,500	$0
BLAIRS FORK	C	$0	$0	$0	$0	$0	$0
BLUE RIDGE	C	$72,271	$6,864	$0	$79,135	$190,000	$190,000
BUFFALO COVE	C	$29,109	$6,161	$0	$35,270	$272,900	$0
CAJAHS MOUNTAIN	C	$0	$0	$0	$0	$0	$0
CALVARY	C	$169,000	$0	$0	$169,000	$1,000,000	$0
CEDAR ROCK	C	$62,578	$2,469	$2,068	$67,115	$400,000	$0
CENTER GROVE	C	$151,205	$35,181	$420	$186,806	$690,100	$0
CENTRAL	C	$233,506	$15,340	$9,101	$257,947	$2,500,000	$83,175
CLARK S CHAPEL	C	$98,621	$12,290	$0	$110,911	$510,000	$0
CLEARVIEW	C	$0	$0	$0	$0	$0	$0
CLOVER	C	$174,645	$76,442	$648	$251,735	$2,000,000	$248,082
COLLEGE AVENUE	C	$300,747	$57,099	$0	$357,846	$2,000,000	$0
CONCORD	C	$264,109	$79,958	$1,538	$345,605	$1,285,000	$41,737
CONWAY S CHAPEL	C	$14,948	$7,810	$301	$23,059	$110,000	$0
CREST VIEW	C	$138,835	$13,716	$2,022	$154,573	$772,150	$44,000
DRY PONDS	C	$192,058	$53,935	$0	$245,993	$1,000,000	$0
DUDLEY SHOALS	C	$372,263	$203,832	$773	$576,868	$1,580,000	$102,000
EDGEMONT	C	$0	$0	$0	$0	$0	$0
EMMANUEL HISPANIC MI	M	$11,086	$1,325	$14,560	$26,971	$0	$0
FELLOWSHIP	C	$222,063	$35,335	$1,187	$258,585	$1,400,000	$564,502
FLEMINGS CHAPEL	C	$167,635	$23,709	$289	$191,633	$1,731,635	$0
FRIENDSHIP	C	$177,257	$22,049	$0	$199,306	$1,330,987	$44,719
GETHSEMANE	C	$27,818	$2,976	$0	$30,794	$0	$0
GLOBE	C	$0	$0	$0	$0	$0	$0
GRANDIN	C	$14,671	$0	$0	$14,671	$0	$0
GRANDVIEW PARK	C	$35,350	$2,912	$9,600	$47,862	$350,000	$30,000
GRANITE FALLS FIRST	C	$288,568	$135,924	$0	$424,492	$2,228,000	$801,200
GREEN ROCK	C	$0	$0	$0	$0	$0	$0
GREEN VALLEY	C	$24,032	$973	$0	$25,005	$75,000	$0
HARRIS CHAPEL	C	$244,359	$19,230	$0	$263,589	$2,370,000	$0

GENERAL FINANCIAL INFORMATION

CALDWELL

Items Reported:

26 - Undesignated Gifts	28 - Other Receipts	36 - Value - Cong. Property
27 - Designated Gifts	TREC(26+27+28) - Total Receipts	37 - Congregational Debt

CONGREGATION	C/M	26	27	28	TREC	36	37
HARRISBURG	C	$58,637	$10,719	$13,482	$82,838	$348,800	$0
HARTLAND	C	$171,288	$46,233	$0	$217,521	$1,070,510	$116,100
HIBRITEN	C	$0	$0	$0	$0	$0	$0
HUDSON FIRST	C	$354,328	$56,513	$0	$410,841	$27,000,000	$10,000
INDIAN HILLS	C	$49,484	$5,216	$160	$54,860	$180,000	$0
JOHNS RIVER	C	$0	$0	$0	$0	$0	$0
KINGS CREEK	C	$139,228	$33,677	$3,632	$176,537	$1,085,000	$0
LAKEVIEW	C	$66,846	$8,218	$1,730	$76,794	$300,000	$0
LENOIR FIRST	C	$416,598	$89,526	$46,102	$552,226	$3,387,500	$0
LIBERTY	C	$0	$0	$0	$0	$0	$0
LIVINGSTON MEMORIAL	C	$37,831	$3,497	$0	$41,328	$322,000	$21,352
LOWER CREEK	C	$427,415	$183,456	$12,581	$623,452	$3,000,000	$3,406
MEADOWBROOK	C	$94,042	$39,023	$3,600	$136,665	$1,600,000	$241,820
MILLER HILL	C	$132,267	$2,222	$780	$135,269	$750,000	$0
MOUNT CARMEL	C	$25,467	$2,000	$5,000	$32,467	$150,000	$0
MOUNTAIN GROVE	C	$627,000	$429,234	$0	$1,056,234	$3,875,000	$0
MOUNTAIN VIEW	C	$27,053	$2,188	$2,255	$31,496	$90,000	$0
MT ZION	C	$341,640	$193,544	$0	$535,184	$2,003,000	$20,000
MULBERRY	C	$93,145	$5,379	$0	$98,524	$300,000	$0
MULVALE	C	$104,106	$3,284	$302	$107,692	$537,985	$0
NELSON S CHAPEL	C	$54,568	$8,619	$11,583	$74,770	$618,300	$0
NEW LIFE	C	$150,257	$34,657	$0	$184,914	$724,344	$169,000
NORTH CATAWBA	C	$149,635	$14,780	$4,200	$168,615	$1,444,000	$24,046
OAK GROVE	C	$95,636	$9,116	$3,138	$107,890	$850,000	$48,000
OPEN DOOR	C	$7,749	$437	$0	$8,186	$0	$0
PINEY GROVE	C	$56,899	$11,082	$1,322	$69,303	$600,000	$40,000
PISGAH	C	$0	$0	$0	$0	$0	$0
POOVEY S CHAPEL	C	$167,675	$26,747	$1,295	$195,717	$968,100	$82,875
POOVEY S GROVE	C	$81,499	$10,624	$2,389	$94,512	$887,730	$0
PROVIDENCE	C	$54,900	$20,700	$0	$75,600	$0	$0
RHODHISS FIRST	C	$108,950	$7,806	$490	$117,246	$1,060,500	$8,132
ROCKY SPRINGS	C	$49,001	$7,122	$0	$56,123	$318,000	$0

GENERAL FINANCIAL INFORMATION

CALDWELL

Items Reported:

26 - Undesignated Gifts
27 - Designated Gifts
28 - Other Receipts
TREC(26+27+28) Total Receipts
36 Value - Cong. Property
37 - Congregational Debt

CONGREGATION	C/M	26	27	28	TREC	36	37
RUFUS	C	$16,560	$0	$0	$16,560	$75,000	$0
SETZER CREEK	C	$114,123	$11,775	$179	$126,077	$938,250	$26,925
SUNRISE	C	$106,995	$17,000	$0	$123,995	$575,000	$0
TEMPLE HILL	C	$220,750	$20,000	$0	$240,750	$1,242,000	$0
UNION	C	$118,428	$14,738	$0	$133,166	$825,000	$0
UNION GROVE	C	$154,000	$55,000	$2,500	$211,500	$1,500,000	$0
WEST LENOIR	C	$384,632	$19,326	$28,713	$432,671	$400,000	$0
WHITNEL FIRST	C	$194,990	$20,322	$946	$216,258	$1,500,000	$0
YADKIN	C	$185,291	$60,849	$499	$246,639	$1,500,000	$19,749
YADKIN VALLEY	C	$52,637	$0	$0	$52,637	$250,000	$0
ZACK'S FORK	C	$131,390	$3,075	$0	$134,465	$0	$0
	Association Total:	**$9,489,712**	**$2,318,704**	**$189,385**	**$11,997,801**	**$87,475,871**	**$2,980,820**

MISSION FINANCIAL INFORMATION

CALDWELL

Items Reported:

29 - Cooperative Program
30 - Assoc. Missions
31 - State Missions
32 - Annie Armstrong
33 - Lottie Moon
34 - Other SBC Miss. Exp.
35 - Non-SBC Miss. Exp.
TME(29thru35) - Total Mission Expenditures

CONGREGATION	C/M	29	30	31	32	33	34	35	TME
HARRISBURG	C	$1,700	$1,000	$0	$0	$0	$111	$2,500	$5,311
HARTLAND	C	$28,321	$7,724	$282	$1,292	$2,338	$1,627	$5,676	$47,260
HIBRITEN	C	$0	$0	$0	$0	$0	$0	$0	$0
HUDSON FIRST	C	$21,487	$8,000	$1,478	$3,527	$22,038	$0	$8,305	$64,835
INDIAN HILLS	C	$3,200	$900	$600	$880	$1,140	$1,000	$900	$8,620
JOHNS RIVER	C	$0	$0	$0	$0	$0	$0	$0	$0
KINGS CREEK	C	$17,039	$4,000	$748	$2,109	$6,648	$340	$3,360	$34,244
LAKEVIEW	C	$6,270	$2,408	$175	$1,014	$2,652	$0	$594	$13,113
LENOIR FIRST	C	$42,750	$8,612	$2,807	$2,210	$3,456	$22,789	$140,097	$222,721
LIBERTY	C	$0	$0	$0	$0	$0	$0	$0	$0
LIVINGSTON MEMORIAL	C	$3,027	$757	$0	$204	$221	$2,186	$11,250	$17,645
LOWER CREEK	C	$54,333	$7,000	$5,134	$8,428	$23,731	$4,988	$4,425	$108,039
MEADOWBROOK	C	$3,034	$1,600	$70	$594	$2,346	$97	$400	$8,141
MILLER HILL	C	$13,244	$3,996	$281	$937	$3,329	$875	$868	$23,530
MOUNT CARMEL	C	$1,960	$783	$0	$500	$500	$350	$0	$4,093
MOUNTAIN GROVE	C	$5,100	$2,200	$0	$4,154	$5,654	$0	$12,000	$29,108
MOUNTAIN VIEW	C	$400	$2,266	$165	$619	$652	$829	$32	$4,963
MT ZION	C	$55,195	$12,650	$1,311	$4,201	$11,323	$1,183	$3,655	$89,518
MULBERRY	C	$929	$1,200	$0	$0	$828	$3,484	$8,195	$14,636
MULVALE	C	$6,000	$1,800	$500	$1,000	$1,346	$1,400	$0	$12,046
NELSON S CHAPEL	C	$2,200	$2,200	$0	$1,427	$3,116	$55	$2,401	$11,399
NEW LIFE	C	$368	$735	$0	$0	$173	$0	$100	$1,376
NORTH CATAWBA	C	$13,700	$1,402	$245	$1,337	$4,275	$763	$125	$21,847
OAK GROVE	C	$6,256	$1,200	$40	$1,574	$4,159	$35	$0	$13,264
OPEN DOOR	C	$0	$300	$0	$0	$0	$0	$0	$300
PINEY GROVE	C	$5,715	$600	$108	$181	$1,000	$7,353	$364	$15,321
PISGAH	C	$0	$0	$0	$0	$0	$0	$0	$0
POOVEY S CHAPEL	C	$16,601	$870	$465	$1,200	$2,579	$1,386	$2,790	$25,891
POOVEY S GROVE	C	$5,944	$743	$500	$1,450	$4,947	$0	$0	$13,584
PROVIDENCE	C	$600	$300	$0	$0	$1,000	$700	$0	$2,600
RHODHISS FIRST	C	$11,318	$3,773	$0	$939	$1,550	$0	$0	$17,580
ROCKY SPRINGS	C	$798	$798	$0	$0	$0	$1,597	$0	$3,193

MISSION FINANCIAL INFORMATION

CALDWELL

Items Reported:

29 - Cooperative Program
30 - Assoc. Missions
31 - State Missions
32 - Annie Armstrong
33 - Lottie Moon
34 - Other SBC Miss. Exp.
35 - Non-SBC Miss. Exp.
TME(29thru35) - Total Mission Expenditures

CONGREGATION	C/M	29	30	31	32	33	34	35	TME
BATON	C	$16,473	$3,643	$1,452	$2,341	$10,776	$12,734	$1,007	$48,426
BETHANY	C	$218	$0	$254	$0	$200	$3,250	$0	$3,922
BLAIRS FORK	C	$0	$0	$0	$0	$0	$0	$0	$0
BLUE RIDGE	C	$1,011	$900	$0	$326	$726	$0	$1,400	$4,363
BUFFALO COVE	C	$2,053	$880	$307	$1,046	$1,582	$108	$5,868	$11,844
CAJAHS MOUNTAIN	C	$0	$0	$0	$0	$0	$0	$0	$0
CALVARY	C	$420	$1,400	$1,180	$1,840	$4,100	$7,188	$21,943	$38,071
CEDAR ROCK	C	$5,618	$2,455	$0	$511	$1,034	$0	$1,750	$11,368
CENTER GROVE	C	$12,000	$2,200	$0	$1,231	$4,422	$0	$250	$20,103
CENTRAL	C	$16,154	$5,407	$0	$3,555	$6,225	$1,516	$4,294	$37,151
CLARK S CHAPEL	C	$9,954	$5,901	$126	$923	$2,339	$810	$1,200	$21,253
CLEARVIEW	C	$0	$0	$0	$0	$0	$0	$0	$0
CLOVER	C	$44,561	$4,557	$1,526	$3,468	$4,512	$2,809	$0	$61,433
COLLEGE AVENUE	C	$24,720	$4,200	$1,367	$2,294	$9,424	$1,597	$13,525	$57,127
CONCORD	C	$24,816	$8,687	$0	$2,889	$2,726	$4,160	$1,808	$45,086
CONWAY S CHAPEL	C	$0	$0	$0	$0	$50	$100	$3,057	$3,207
CREST VIEW	C	$11,925	$3,970	$0	$689	$2,641	$601	$1,650	$21,476
DRY PONDS	C	$21,774	$7,306	$0	$1,500	$2,325	$0	$0	$32,905
DUDLEY SHOALS	C	$93,530	$19,544	$1,192	$3,687	$9,107	$11,346	$5,352	$143,758
EDGEMONT	C	$0	$0	$0	$0	$0	$0	$0	$0
EMMANUEL HISPANIC MI	M	$463	$206	$0	$38	$0	$0	$0	$707
FELLOWSHIP	C	$7,200	$3,300	$300	$2,985	$6,657	$1,944	$7,771	$30,157
FLEMINGS CHAPEL	C	$10,000	$2,750	$100	$9,220	$12,150	$891	$5,992	$41,103
FRIENDSHIP	C	$11,523	$1,902	$282	$1,657	$5,075	$1,541	$3,634	$25,614
GETHSEMANE	C	$822	$548	$560	$703	$714	$475	$360	$4,182
GLOBE	C	$0	$0	$0	$0	$0	$0	$0	$0
GRANDIN	C	$200	$100	$38	$75	$75	$0	$100	$588
GRANDVIEW PARK	C	$355	$215	$237	$410	$1,228	$905	$222	$3,572
GRANITE FALLS FIRST	C	$32,391	$2,000	$1,322	$3,029	$9,022	$0	$0	$47,764
GREEN ROCK	C	$0	$0	$0	$0	$0	$0	$0	$0
GREEN VALLEY	C	$0	$374	$0	$0	$100	$0	$0	$474
HARRIS CHAPEL	C	$1,200	$1,200	$0	$1,968	$5,824	$15,598	$5,213	$31,003

MISSION FINANCIAL INFORMATION

CALDWELL

Items Reported:

29 - Cooperative Program
30 - Assoc. Missions
31 - State Missions
32 - Annie Armstrong
33 - Lottie Moon
34 - Other SBC Miss. Exp.
35 - Non-SBC Miss. Exp.
TME(29thru35) - Total Mission Expenditures

CONGREGATION	C/M	29	30	31	32	33	34	35	TME
RUFUS	C	$0	$0	$0	$110	$200	$0	$800	$1,110
SETZER CREEK	C	$11,400	$3,600	$425	$2,005	$5,125	$1,800	$2,667	$27,022
SUNRISE	C	$13,969	$1,200	$8,840	$0	$2,415	$0	$0	$26,424
TEMPLE HILL	C	$22,265	$4,453	$0	$678	$2,133	$0	$15,720	$45,249
UNION	C	$15,397	$4,737	$1,184	$1,428	$3,990	$1,301	$883	$28,920
UNION GROVE	C	$15,000	$3,000	$290	$4,434	$10,000	$600	$1,000	$34,324
WEST LENOIR	C	$0	$0	$0	$0	$0	$2,537	$74,746	$77,283
WHITNEL FIRST	C	$9,671	$2,901	$0	$17,685	$22,484	$810	$963	$54,514
YADKIN	C	$13,146	$2,877	$490	$2,068	$7,450	$974	$2,882	$29,887
YADKIN VALLEY	C	$0	$500	$0	$0	$238	$0	$0	$738
ZACK S FORK	C	$1,016	$0	$0	$629	$1,930	$0	$0	$3,575
	Association Total:	**$778,734**	**$186,730**	**$36,381**	**$115,199**	**$270,000**	**$128,743**	**$394,094**	**$1,909,881**

MAP of Caldwell Association Churches

CALDWELL COUNTY

DISTRICTS

1 — COLLETTSVILLE
Conways Chapel
Edgemont
Globe
Green Valley
Johns River
Mountain View
Mulberry
Mulvale
Rocky Springs
Rufus
2 — PATTERSON
Bethany
Buffalo Cove
Crest View
Green Rock
Indian Hills
Nelsons Chapel
Piney Grove
Setzer Creek
Yadkin
Yadkin Valley
3 — LENOIR NORTH
Blairs Fork
Calvary
Cedar Rock
Grandin
Kings Creek
Lenoir First
Liberty
Livingston Memorial
Lower Creek
Open Door
Union
Zack's Fork
4 — LENOIR SOUTH
Central
College Avenue
Flemings Chapel
Gethsemane
Grandview Park
Harrisburg
Hartland
Hibriten
Meadowbrook
Miller Hill
New Life
Pisgah
Providence
West Lenoir
Whitnel First
5 — HUDSON
Baton
Blue Ridge
Cajah's Mountain
Clark's Chapel
Clearview
Fellowship
Friendship
Harris Chapel
Hudson First
Lakeview
Mountain Grove
North Catawba
Poovey's Chapel
Union Grove
6 — GRANITE FALLS
Center Grove
Clover
Concord
Dry Ponds
Dudley Shoals
Granite Falls First
Mount Carmel
Mount Zion
Oak Grove
Poovey's Grove
Rhodhiss First
Sunrise
Temple Hill

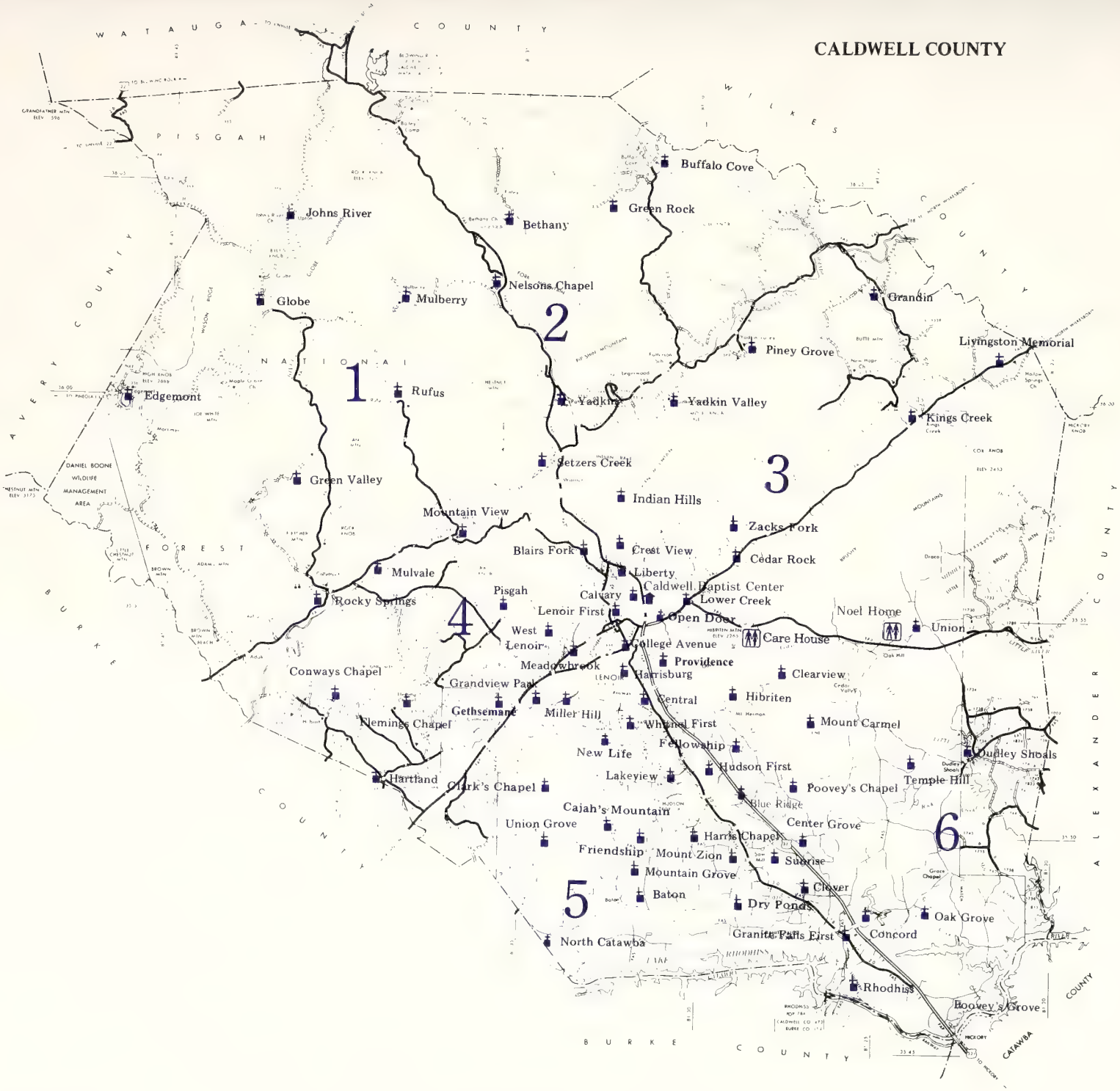

Caldwell Baptist Association, Inc.
P.O. Box 1555
Lenoir, North Carolina 28645

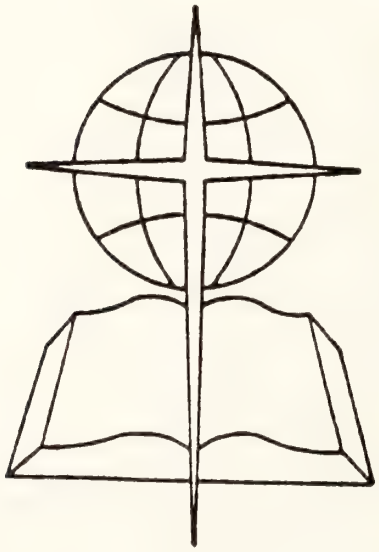

Caldwell Baptist Center
208 NuWay Circle
Lenoir, North Carolina
(704) 758-4081
FAX (704) 754-2884

1998

Annual Minutes

Caldwell Baptist Association
Incorporated

Caldwell County
North Carolina

SPRING QUARTERLY MEETING
April 23, 1998

Kings Creek Baptist Church
Lenoir, North Carolina

Theme: ***Total Church Life: "Exatl the Savior Who Gifts Us for Service"***

Dr. David Smith, Moderator

Ann Hatton, Clerk

SUMMER QUARTERLY MEETING
July 23, 1998

Miller Hill Baptist Church
Lenoir, North Carolina

Theme: ***Total Church Life: "Exalt the Savior Who Sends Us On Mission"***

Rev. Mark Blair, Vice-Moderator

Ann Hatton, Clerk

1998 Meetings of the Messengers
CALDWELL BAPTIST ASSOCIATION, INC.

FALL QUARTERLY MEETING
113TH ANNUAL MEETING

October 23 & 24, 1997
College Avenue Baptist Church
Lenoir, North Carolina

Theme: ***"Total Church Life: Exalt the Savior Who Is Lord"***

Dr. David Smith, Moderator

Ann Hatton, Clerk

WINTER QUARTERLY MEETING
January 22, 1998

Poovey's Chapel Baptist Church
Hudson, North Carolina

Theme: ***Total Church Life: "Exalt the Savior Who Binds Us Together"***

Dr. David Smith, Moderator

Ann Hatton, Clerk

1998 ANNUAL MINUTES

TABLE OF CONTENTS

Annual Reports

Associational Council . . . 1
Associational Meetings Committee . . . 1
Bivocational Ministers Conference . . . 1
Board of Directors . . . 1
Brotherhood Council . . . 2
Christian Life Council . . . 2
Clerk . . . 3
  Fall Quarterly (Annual) Meeting . . . 3
  Winter Quarterly Meeting . . . 7
  Spring Quarterly Meeting . . . 9
  Summer Quarterly Meeting . . . 10
Director of Missions . . . 18
Discipleship Council . . . 18
Evangelism Council . . . 18
Family Ministries Council . . . 19
Finance Committee . . . 19
  1998-99 Ministry Budget . . . 19
Historical Events . . . 22
Historical Tables . . . 23
  Annual Meetings (1885-1988) . . . 23
  Quarterly Meetings (1989-1998) . . . 25
History Committee . . . 26
  History of First Baptist Church of Granite Falls . . . 26
Media Library Council . . . 27
Members Deceased: 1996-97 . . . 27
Members Deceased: 1997-98 . . . 30
Membership Committee . . . 32
Ministers and Wives Fellowship . . . 32
Minister's Conference . . . 32
Ministers Wives' Fellowship . . . 32
Missions Development Council . . . 33
Music Ministry Council . . . 38
Nominating Committee — Associational Leadership . . . 39
  Administrative Services . . . 39
  Board of Directors . . . 39
  Officers . . . 39
  Committees . . . 39
  Coordinating Councils . . . 40
  Fellowship Groups . . . 41
  Church Assistance Program Councils . . . 42

Pastoral Ministries Council . . . 45
Personnel Committee . . . 45
Prayer Council . . . 46
Properties Committee . . . 46
Retired Ministers Fellowship . . . 46
Secretaries Fellowship . . . 46
Seminary Extension Council . . . 46
Strategy Committee . . . 46
Statistical Comparisons . . . 47
Sunday School Council . . . 47
Treasurer . . . 47
Woman's Missionary Union Annual Meeting . . . 50
Woman's Missionary Union Council . . . 51
Woman's Missionary Union Financial Report . . . 51
Articles of Incorporation . . . 52
Associational Personnel . . . 52
Baptist Institution in Association . . . 52
Church Leadership . . . 53
Constitution and Bylaws . . . 102
Map of Associational Churches & Districts . . . Inside Back Cover
Missionaries from the Caldwell Baptist Association, Inc. . . . 111
Organizational Chart . . . 112
Other Ministers . . . 113
Statistical Tables . . . 115
Member and Congregational Information
Baptism Information
Bible Study Information
Discipleship Information
Music Ministry Information
Missions Education
General Financial Information
Missions Financial Information

WRITTEN REPORTS

ASSOCIATIONAL COUNCIL REPORT
Reverend R. Dale Fisher, Director
Mount Zion Baptist Church

The Associational Council, along with the officers and committee chairmen of the association, met on June 23 to discuss the operation and structure of the association. A follow-up meeting was held on October 12.

The group decided the association would function better and be more effective with some changes. These changes would be recommended to the messengers by the Strategy Committee.

The recommendations were to (1) change the Associational Year from October 1 through September 30 to January 1 through December 31; (2) to discontinue the Friday session of the Fall Quarterly Meeting; (3) to change the format and distribution plan for the "Caldwell Baptist Caller"; (4) to change the title of Director of Missions to Associational Missionary and that the title Director be used for business matters; (5) to discontinue the "Total Church Life" emphasis; and to (6) restructure the association for greater effectiveness.

ASSOCIATIONAL MEETINGS COMMITTEE REPORT
Dr. David Boan, Chairman
College Avenue Baptist Church

The 1998 Quarterly Meetings of the Caldwell Baptist Messengers were held with the Poovey's Chapel Baptist Church on January 22, the Kings Creek Baptist Church on April 23, the Miller Hill Baptist Church on July 23, and with the First Baptist Church of Granite Falls on October 22-23. The meetings at the First Baptist Church of Granite Falls served as the 114th Annual Meeting of the Association.

The themes for the 1997-98 meetings were "Exalt the Savior Who is Lord" (October, 1997), "Exalt the Savior Who Binds Us Together" (January, 1998), "Exalt the Savior Who Gifts Us for Ministry" (April), and "Exalt the Savior Who Sends Us on Mission" (July). The meetings were well planned and attended.

On July 23, 1998, the Messengers approved the meetings places for 1999. The Quarterly Meetings will be held with the First Baptist Church of Hudson on January 28, the Friendship Baptist Church on April 22, the Yadkin Baptist Church on July 22, and the Central Baptist Church on October 28. The themes will be "Celebrating Our Past, Embracing Our Future" (October, 1998), "Equipping the Saints for Praying" (January, 1999), "Equipping the Saints for Serving" (April), "Equipping the Saints for Giving" (July) and "Equipping the Saints for Growing" (October).

- Associational Staff

BIVOCATIONAL MINISTERS CONFERENCE REPORT
Reverend Dale Matheson, Chairman
Indian Hills Baptist Church

The Bivocational Ministers Conference is one of eight fellowship groups in the association. It is for all ordained pastors and other ministers who have a secular vocation in addition to their church vocation.

The Bivocational Ministers Conference Planning Committee met on June 18 to plan a major activity for 1999. On Monday, April 19, 1999, Dr. Tom Jenkins, State Missions Director, will lead a program entitled the "Five Keys to Effective Ministry". The meeting will be held at the Mulvale Baptist Church in Collettsville at 7:00 p.m.

- Associational Staff

BOARD OF DIRECTORS REPORT
Dr. David Smith, President
First Baptist Church of Lenoir

The *Board of Directors* acts as the legal agent of the association. Its duties are to: (1) serve as legal representative of the association; (2) act as directed by the associational messengers in handling legal matters; (3) oversee the total insurance plan of the association; (4) hold in trust any property, money, endowment or other securities of the association; (5) exercise the power, under the instruction of the associational messengers, to hold, buy, sell, and convey property, both real and personal, and to sign all papers necessary for the purchase or conveyance; and to (6) act in behalf of the associational messengers, under unusual and extreme circumstances, giving a full report to the messengers as soon as possible to explain action taken.

The Board of Directors consists of eleven members. Serving are the five officers of the association, plus six other members, one from each of the six associational districts. The six associational district members are each elected for a three-year term with the terms rotating, so that only two members are elected each year. The Moderator serves as the presiding officer of the board. The Board of Directors meets annually in October and at other times as necessary.

- Associational Staff

BROTHERHOOD COUNCIL
Reverend R. Dale Fisher, Acting Director
Mount Zion Baptist Church

The Brotherhood Council sponsored a Brotherhood Workshop on October 27, 1997 at the Baton Baptist Church. A total of forty-eight men from fifteen churches enjoyed a great fish fry prior to helpful training conferences, which were led by representatives of North Carolina Baptist Men.

The 1997 Royal Ambassador Conclave was conducted on Monday, November 3 in the facilities of Dry Ponds Baptist Church. A total of 153 people from thirteen churches attended the event. Christian entertainer Mark Lippard, with Sure-Fire Entertainment, thrilled the boys with spectacular juggling, trick unicycling, plus many others feats. The "High Attendance Present" Banner was given to Dry Ponds Church and the "Highest Percentage of Enrollment Present" Banner went to Lakeview Baptist Church.

The 1997-98 Associational Basketball Program started with a Basketball Clinic on Saturday, November 15, 1997 at Harris Chapel Baptist Church. A total of ninety people participated in the clinic led by Johnny Childers, North Carolina Baptist Men Sports Director.

Fifteen teams from eleven churches in the association constituted the basketball program for the year. A very successful season of basketball concluded with tournaments, all-star games, a meal and program. Buz Sims with Hibriten High School was the speaker at the program.

The annual Royal Ambassador Car Competition was held at the Granite Falls Recreation Center on Saturday, March 14, 1998. A total of 105 cars were entered in the race. The event began with a brief program led by Steve Dobbins with North Carolina Baptist Men.

On Saturday, March 21, 1998, a Baptist Men's Breakfast was held at the Fellowship Baptist Church. A total of forty-five men representing ten churches enjoyed a delicious breakfast prepared by the men of Fellowship Church. Pastor John Barnhardt of the North Catawba Baptist Church delivered a challenging message to the men.

South Caldwell High School was the location for the annual RA/Challenger Track and Field Meet, held on Saturday, March 28, 1998. The association's Disaster Relief Unit was used to serve the participants lunch. Eight churches were represented.

The 1998 Camparama was conducted at the Lake Myers Campground near Mocksville on Friday and Saturday, June 26-27. The men and boys had a good experience of camping and participating in the competition events on Saturday, which included tent pitching, knot tying, map and compass and log pulling.

The year of activities concluded with the Men and Boy's Field Day on Saturday, September 12, 1998 at Lakeview Baptist Church. The event included softball throw, standing broad jump, fifty yard dash, sack race, three-legged race, wheel-barrow race, tug-of-war, air rifle and free throw shot competition.

Quarterly meetings of the Brotherhood Council were held to plan the various events. These events were planned to involved men and boys in missions.

CHRISTIAN LIFE COUNCIL REPORT
Associational Staff

The Christian Life Council sponsored a "Parade for the Hungry" on Sunday, October 12, 1997 in Hudson. The parade began at 3:00 p.m. in the parking lot of the Hudson Middle School and concluded at the First Baptist Church of Hudson.

A total of $878.53 and 2,106 food items were contributed by interested persons and churches. There were 132 people from twelve churches that participated in the activity. The food and money were distributed to Bethel Colony of Mercy, the Soup Kitchen, South Caldwell Christian Ministries and Yokefellow.

Certificates of appreciation were presented to three participating churches. Mount Carmel Church was awarded the certificate for "Most Money Raised" ($350.00). Miller Hill Church received a certificate for having the "Most Walkers" in the parade (31). Baton Church received a certificate for preparing the "Best Banner".

CLERK'S REPORT
Ann Hatton, Clerk
Kings Creek Baptist Church

FALL QUARTERLY (113th Annual) MEETING
of the
MESSENGERS
CALDWELL BAPTIST ASSOCIATION, INC.

October 23 - 24, 1997

College Avenue Baptist Church
Lenoir, North Carolina

SESSION ONE
Thursday, October 23, 1997

PROGRAM

7:00	Choral Call to Worship: *"Surely the Lord Is In This Place"*	College Avenue Choir
7:05	Scripture Reading and Prayer	Phil Frady
7:10	Welcome	David Boan
	Installation of Leadership	
	Presentation of Gavels	Dale Fisher
7:15	Call to Order	
	Adoption of Program	
	Recognition of Visitors and Messengers	David Smith
	Recognition of New Pastors and Staff	Dale Fisher
7:20	Hymn No. 425: *"He Keeps Me Singing"*	Congregation
	Collection of Registration Cards	Ushers
7:25	Recommendation concerning Unity Baptist Church	
	Membership Committee	Don Ingle
7:30	Kids Clubs, Children's Camps and Hospital Ministry	Joann Propst
7:35	Scripture Reading: Philippians 2:8-11	Darrell Richards
	Choruses	
	Prayer	Tom Small
	Choral Worship: *"Crown Him With Many Crowns"*	College Avenue Choir
7:50	State of the Association	Dale Fisher
8:25	Adjournment until Second Session	David Smith
	Benediction	

PROCEEDINGS

1. The College Avenue Choir gave the call to worship. The selection they used was *"Surely the Lord Is In This Place"*.
2. Phil Frady, Pastor of the Lower Creek Church, read scripture and led in prayer.
3. Host Pastor, David Boan, gave the welcome from the College Avenue Church.
4. Installation of new associational leaders was conducted by Director Dale Fisher. Rev. Fisher presented a plaque of appreciation to past moderator, Bob Lowman and the CBA gavel to new moderator, David Smith. Rev. Lowman shared words of praise and appreciation to the association.
5. The meeting was called to order by Moderator David Smith. He asked for the adoption of the printed program and recognized visitors and first-time messengers. Special visitors at the meeting were members of the Unity Baptist Church.
6. Rev. Fisher recognized new pastors or interims who had come on the field since the Summer Quarterly Meeting. Those present were Interim Pastor Billy Rivers serving at Nelsons Chapel Church, Interim Pastor Dean Harrold serving at Clover Church and Interim Pastor Harold Bean serving at Piney Grove Church.
7. College Avenue Minister of Music, Joe Pritchard, led the congregation as they sang *"He Keeps Me Singing"*. Following the hymn registration cards were collected by the ushers.
8. The following recommendation from the Membership Committee was unanimously approved. Don Ingle, chairman of the committee, presented the recommendation.

RECOMMENDATION

The Unity Baptist Church voted on Wednesday, July 23, 1997, to request membership in the Caldwell Baptist Association, Inc. A letter of request was sent to the Membership Committee for consideration. Our Director of Missions met with the deacons and preached on Sunday evening, June 1, and met with the congregation for a question and answer session on Wednesday, July 23. He along with members of the Membership Committee met with the pastor and deacons on Tuesday, October 14, 1997 to discuss the request.

The church began in the mid 1980's meeting first in a home and then in a store building. In 1988, the church moved into a new building located along Highway 321 in the Patterson Community of Caldwell County. The Reverend Paul Dula has served as pastor of the 120 member congregation since May 17, 1995. The church provides Sunday school, worship services on Sunday morning and evening, a mid-week service and two weekly prayer meetings.

The Membership Committee feels that the church genuinely wants to be Southern Baptist in faith and practice. Therefore, the committee recommends that the Messengers allow the Unity Baptist Church to come under the watchcare of the Caldwell Baptist Association, Inc., as provided in the Association's Bylaws, effective Thursday, October 23, 1997.

9. Joann Propst, director of the Missions Development Council, distributed a sign-up sheet for volunteers to help with Kids Clubs, Children's Camps and the Hospital Ministry. These ministries, which are sponsored by that council, are in need of many volunteers.
10. Scripture was read by Darrell Richards, member of the Associational Meetings Committee. Following the scripture Joe Pritchard led the congregation as they sang choruses. Following the singing Ron Winkler, on behalf of Tom Small, led in a time of prayer.
11. Special music was presented by the College Avenue Choir. They sang *"Crown Him with Many Crowns"* led by Joe Pritchard.
12. The Annual *"State of the Association"* message was delivered by Director Dale Fisher. Rev. Fisher read scripture from Galatians and used the theme of the meeting, *"Total Church Life: Exalt the Savior Who Is Lord"* for his message. He charged the congregation to exalt, worship and praise the Lord.
13. Robert Livingston, chairman of the Personnel Committee, was recognized by Moderator Smith. Rev. Livingston introduced Ann Hatton, Administrative Assistant of the Caldwell Baptist Association, and recognized her for twenty years of service to the association. Following the benediction and adjournment of the meeting, everyone came forward to express words of appreciation to Ann.

SECOND SESSION
Friday, October 24, 1997

9:00 am	Hymn No. 406: *"The Solid Rock"*	Congregation
9:05	Scripture and Prayer	Nicky Waters
9:10	Welcome	
	Call to Order	
	Recognition of Visitors, Messengers, New Pastors and Staff	David Smith
9:15	Reports:	
	Clerk	Ann Hatton
	Treasurer	Jack Spainhour
9:20	Recommendations:	
	Finance Committee	Jack Spainhour
	Missions Development Council	Joann Propst
	Nominating Committee	Howard Jenkins
9:30	Miscellaneous Business and Announcements	Messengers
9:35	Hymn No. 4 : *"To God Be the Glory"*	Congregation
	Collection of Registration Cards	Ushers
9:40	Denominational Emphases	
	Baptist Children's Homes	Video Presentation
	Christian Higher Education & Annuity Program	Billy Rivers
	Baptist Sunday School Board	Video Presentation
10:05	Hymn No. 579 : *"Shine, Jesus, Shine"*	Congregation
10:10	Associational Ministries	
	Brotherhood	Troy Smart
	Christian Life	Lynn Parsons
	Music	Sherrill German
	VBS	Carole Church
	Woman's Missionary Union	Dot Land
10:40	Choruses	
10:45	Family of Churches Praying Together	
	District I	J.B. Crouse
	District II	Michael Isaacs
	District III	Bill Dyson
	District IV	Steve Parker
	District V	John Barnhardt
	District VI	Roger Mercer
10:55	Music	Terry Gentry
11:05	South Africa Presentation	Robert Livingston
11:30	Instructions for Lunch and Prayer of Blessing	David Boan
	Adjournment of the 113th Annual Meeting	David Smith

PROCEEDINGS

1. The second session of the 113th Annual Meeting began with the congregation singing *"The Solid Rock"*. Allen Norrod, minister of music of the Harris Chapel Church, led the singing.
2. Nicky Waters, pastor of the Poovey's Chapel Church, read scripture from Psalms 103 and led in prayer.
3. Moderator David Smith called the meeting to order.
4. Reports from Clerk Ann Hatton and Treasurer Jack Spainhour were given as information. Mr. Spainhour reported that the association had not met their budget this past year but that the financial situation of the association was still very sound.
5. The following recommendation from the Missions Development Council was presented by Director Joann Propst. The recommendation was unanimously approved.

RECOMMENDATION

The Missions Development Council, in cooperation with the Youth and Campus Ministries Department of the Baptist State Convention of North Carolina would like to provide a student summer worker in 1998 to assist the churches in doing Kids Clubs (Backyard Bible Clubs) and to assist with other mission projects in the association as needed. The salary for the student would be provided by the Baptist State Convention. The expense of social security and a gift at the end of the summer for the worker would be paid out of the Missions Development Council budgeted amount. The student would be responsible to the Director of Missions and the Missions Development Council.

6. Howard Jenkins, member of the Nominating Committee, brought the following recommendation with the addition of Ester Hoyle to the History Committee, from that committee. The recommendation was unanimously approved.

RECOMMENDATION

Administrative Services
Board of Directors

District I: John Moore (Mulvale Church)
2029 Glass Road, Lenoir, N.C. 28645 (758-7812) 2000
District II: Fred King (Nelsons Chapel Church)
3050 Three King Lane, Lenoir, N.C. 28645 (754-2945) 2000
District III: Fred Pike (Lower Creek Church)
914 Plantation Drive, N.E., Lenoir, N.C. 28645 (h:758-9264 w:758-0141) 1998

Officers

Vice-Moderator/Vice President: Mark Blair (Friendship Baptist Church)
4676 Horseshoe Bend Road, Hudson, N.C. 28638 (728-5121)

Committees
Associational Meetings Committee

Rickey Baxley (Mountain Grove Church)
2485 Connelly Springs Road, Granite Falls, N.C. 28630 (728-9557) 1998
David Boan, **Chairman** (College Avenue)
1201 College Avenue, Lenoir, N.C. 28645 (754-6482) 1999
Tim Tolleson (Lower Creek Church)
633 Lower Creek Drive, N.E., Lenoir, N.C. 28645 (758-2315) 2000

History Committee

Ken Mashburn, Chairman (Setzer Creek Church)
3163 Warrior Road, Lenoir, N.C. 28645 (758-4856) 2000

Membership Committee

Kit Curtis (College Avenue Church)
P.O. Box 70, Lenoir, N. C. 28645 (754-9483) 2000
Joan Crouse (Mountain View Church)
7 Daniel Circle, Granite Falls, N.C. 28630 (496-2264) 2000

Nominating Committee

Howard Jenkins, **Chairman** (College Avenue Church)
2307 Briarwood Street, S.W., Lenoir, N.C. 28645 (728-3046) 1999

Properties Committee

Earl Owens (Zacks Fork Church) 2000

Jim Robbins (Cedar Rock Church)
945 Miller Creek Road, Lenoir, N.C. 28645 (758-5978) 2000

Strategy Committee

Carole Auton, **Chairman** (College Avenue Church)
917 Pennell Street, N.E., Lenoir, N.C. 28645 (758-8225) 1999

Church Assistance Program Councils
Sunday School Council
Associational Vacation Bible School Team

Youth Director: Daryl Triplett (Harris Chapel Church)
1444 Cajah's Mountain Road, Hudson, N.C. 28638 (728-3721)

7. A recommendation concerning "Share Loans" was presented by the Finance Committee. Treasurer Jack Spainhour presented the recommendation which was unanimously approved.

RECOMMENDATION: SHARE LOANS

The Finance Committee would like to assist churches in the association that need to borrow money Borrowing money from lending institutions often becomes time consuming with large amounts of paperwork and costly with such items as appraisals, surveys and closing fees.

The Committee has been working on an idea called "Share Loans". Central Carolina Bank has agreed to assist the association with this idea. Other lending institutions may be used as the fund develops.

How do Share Loans Work?

1. The association would establish a designated fund of money that would be used as collateral for loans made to churches by the lending institutions. The money in the account would never be withdrawn unless the church became unable to repay their loan. If this should happen, then other repayment plans would first be considered before using the association's money to pay for the loan. Every effort would be made by the bank to protect the money in the association's account.
2. The Finance Committee would work closely with representatives of the bank in deciding who would get a loan and for how much. Parameters would be set in regards to the purpose of the loan, the loan amount, the term of the loan, and the ability of the church to repay the loan.
3. The bank would prepare a simple promissory note along with other necessary papers for a small loan origination fee, with no appraisal or survey of property required. The loan process would probably take a couple of hours instead of several weeks. The meeting could even be held at the Baptist Center instead of the bank.
4. The church would receive a very affordable interest rate. The bank would provide the church with a repayment book and payments would be made to the bank.
5. The Share Loan would be designed to provide quick and affordable money for churches needing small loans. This would include such things as the replacement of a furnace, the purchase of office equipment, doing minor renovations, purchasing small tracts of land, and a host of other items. Large construction loans would not be considered. The idea would be to help many churches instead of tying up the money for only one or two churches.

How Would the Share Loan Account be Established?

1. It would be a separate account owned and managed by the association.
2. The association would open the account with $2,000.00. As funds are available the association will add additional money up to $5,000.00.
3. Individuals would be encouraged to give to the account to make it grow.
4. When $20,000.00 is reached, then churches could start asking for loans.
5. All of the interest earned would be placed back into the account until the account reached $200,000.00. At that time, the interest would be used for mission causes as determined by the Finance Committee and the Missions Development Council.
6. If the need for the Share Loan plan should cease to exist, then the money would be used by the association at the discretion of the Finance Committee.

Recommendation

Therefore, the Finance Committee recommends that the Messengers to the Caldwell Baptist Association, Inc. give the committee permission ....

1. To establish a "Share Loan" account with Central Carolina Bank or other lending institution for the purpose of providing loans to member churches of the association. The association will open the account with $2,000.00 and as funds are available will increase the contribution up to $5,000.00.
2. To actively promote the account and to seek contributors.
3. To manage the account and to start making loans when $20,000.00 has been received.
4. To use the interest for mission causes when the amount has reached $200,000.00.

8. There were no announcements or matters of miscellaneous business presented at the meeting.
9. Allen Norrod led the congregation as they sang *"To God Be the Glory"*. Following the hymn the ushers collected the registration cards.
10. A video entitled "A Long Walk Home" produced by the Baptist children's Homes of North Carolina was shown to the messengers.
11. A report on Christian Higher Education and the Annuity program were shared by Dr. Billy Rivers. He gave specific information on Campbell University and the adopt an annuitant plan.
12. A video was viewed from the Baptist Sunday School Board about the name change of that organization. The boards new name will be Life Way Christian Resources of the Southern Baptist Convention if approved .
13. The congregation sang *"Shine, Jesus, Shine"*.
14. Reports from various associational ministries were shared. Dale Fisher shared about upcoming Brotherhood events on behalf of Troy Smart, Associational RA Director. Lynn Parsons, director of the Christian Life Council, reported that the recent Parade for the Hunger had collected 2,106 food items and $874.00 to be shared with local ministries. Director of the Music Council, Sherrill German, shared dates for the upcoming Bivocational Music Clinic and the Music Leaders Appreciation Banquet. Carole Church, Director of the Associational VBS Team, shared dates for the 1998 VBS Clinics. Reports about the WMU Leadership Conference and upcoming WMU events were shared by WMU Director, Dot Land.
15. Allen Norrod led the congregation as they sang a selection of choruses.
16. Pastors representing the six districts which compose the Caldwell Baptist Association led in prayer as we joined collectively to seek God's will for our association. Those leading the prayer time were: J.B. Crouse, District I; Michael Isaacs, District II; Bill Dyson, District III; Steve Parker, District IV; John Barnhardt, District V; and Roger Mercer, District VI.
17. Special music was performed by Terry Gentry. He sang *"People Need the Lord"*.
18. Foreign Missions Promotion and Projects Director, Robert Livingston gave the report on the South African partnership. He explained the problems the partnership has been facing in getting underway. He called for volunteers from Caldwell Association reminding them that if they have been called by God to go then it is not an option and we must obey.
19. Host pastor David Boan gave the instructions for lunch and led the prayer of blessing. Moderator David Smith adjourned the 113th Annual Meeting of the messengers of the Caldwell Baptist Association, Inc.

ATTENDANCE
131 Messengers — 85 Visitors
216 Total Present
There were 31 pastors from 42 churches

*Baton - 3
*Buffalo Cove - 4
*Calvary - 4
Center Grove - 2
*Central - 3
Clarks Chapel - 5
*Clearview - 1
*Clover - 3
*College Avenue - 38
*Dudley Shoals - 5
*Fellowship - 6
*Flemings Chapel - 6
*Friendship - 3
*Gethsemane - 5
*Grandview Park - 2
*Harris Chapel - 3
*Hartland - 5
Hudson First - 7
*Kings Creek - 2
*Lakeview - 5
*Lenoir First - 5
*Lower Creek - 3
*Meadowbrook - 2
Miller Hill - 3
*Mount Zion - 10
Mountain Grove - 1
*Mountain View - 7
Mulberry - 2
Nelsons Chapel - 2
*North Catawba - 9
Piney Grove - 5
*Pooveys Chapel - 3
*Pooveys Grove - 6
Rhodhiss First - 1
*Setzer Creek - 4
*Sunrise - 3
Union - 3
*Union Grove - 8
*Unity - 9
*Whitnel First - 3
*Yadkin - 10
Yadkin Valley - 1
Other Visitors - 4

Total Present - 216

WINTER QUARTERLY MEETING
of the
MESSENGERS
CALDWELL BAPTIST ASSOCIATION, INC.

January 22, 1998

Poovey's Chapel Baptist Church
Hudson, North Carolina

Theme: "Exalt the Savior Who Binds Us Together"

PROGRAM

6:50	Prelude Music	Poovey's Chapel Choir
7:00	Welcome	Nicky Waters
	Call to Order	
	Adoption of Program	
	Recognition of Visitors, Messengers, New Pastors and Staff	David Smith
7:05	Reports:	
	Clerk	Ann Hatton
	Treasurer	Jack Spainhour
7:10	Recommendation:	
	Nominating Committee	Howard Jenkins
	Emphases:	
7:15	Share Loans	Neil Annas
7:20	South Africa	Robert Livingston
7:25	Miscellaneous Business and Announcements	Messengers
	Collection of Messenger and Visitor cards	
7:30	An Invitation to Worship	Allen Norrod
	Music Interlude	
7:35	Hymns of Exaltation.	Congregation
	No. 260: "Brethren, We Have Met to Worship"	
	No. 254: "Leaning On the Everlasting Arms"	
	No. 255: "Sweet, Sweet Spirit"	
7:40	The Prayer of the Savior	David Boan
7:45	Season of Prayer	
7:50	Choral Worship: "The Family of God"	Poovey's Chapel Choir
7:55	Speaker	Reverend Allen Blume
8:25	Hymn No. 256: "Bind Us Together"	Congregation
8:30	Adjournment of the Winter Quarterly Meeting	David Smith
	Benediction	

PROCEEDINGS

1. The Poovey's Chapel Choir led by Darrell Richards sang two selections as messengers and visitors gathered for the Winter Quarterly Meeting.
2. Words of welcome were shared by Nicky Waters, pastor of the host church.
3. Moderator David Smith called the meeting to order, asked for the adoption of the program and welcomed visitors. The program was adopted as printed.
4. Clerk Ann Hatton and Treasurer Jack Spainhour gave their reports as information. The clerk informed the messengers that copies of the Annual Minutes were prepared and ready for distribution. She also shared that an error had been made in the 1996-97 list of the deceased. The corrected list of deceased for 1996-97 will be printed in the 1998 Annual Minutes.

5. Additional associational leadership was brought as a recommendation from the Nominating Committee by committee chairman Howard Jenkins. The nominees were approved as presented.

Associational Leadership
October 1, 1998 - September 30, 1999

Evangelism Director: Dr. Steve Parker (Hartland)
Media Library Director: Bobbi Watson (Miller Hill)
Missions Development Director: Joann Propst (FBC Rhodhiss)
Music Ministry: Sherrill German (Yadkin)
WMU Director: Dot Land (FBC Hudson)

Associational Meetings Committee
Phil Duncan (Mt. Zion) 1/23/98-9/30/00

Communications Committee
Imogene Jenkins (FBC Hudson) 10/1/98-9/30/00

Finance Committee
Bud Ayers (Lower Creek) 1/23/98-9/30/00
Keith Daniels (Mt. Zion) 1/23/98-9/30/00

Personnel Committee
Donna Lail (Dudley Shoals) 1/23/98-9/30/00

1998 Green Mountain Park Resort Ministry Coordinators
April/August:Ralph Staton — May/September:Gary & Wanda Matheson — June/October:Lawrence Robertson — March/July:

1998 Vacation Bible School Team
Preschool: Karen Hoyle (New Life)
Preschool: Revonda Miller (Friendship)
Children: Vickie McArthur (Temple Hill)
Adult: Sara Moore (Clover)
Backyard Bible Clubs: Marlene Alexander (Dry Ponds)

6. An update on the "Share Loans" endeavor, which was adopted by the messengers at the 1997 Annual Meeting, was shared by Finance Committee chairman, Neil Annas. He reported that the first contribution had been received and that future growth of the plan is anticipated.
7. News on the South Africa Partnership was shared by Robert Livingston, Foreign Mission Promotion and Projects Director. He reported that the dates for the trip have been changed to May 14-26, 1998 and that a team of eight is needed for the trip. He closed his report with prayer.
8. During the time for miscellaneous business, Floyd Annas, State Missions Promotion and Projects Director, asked for volunteers to work at Fort Caswell the week of February 22-28, 1998. He emphasized that this is an opportunity to do mission work right here in our state. Following the announcement registration cards were collected.
9. Allen Norrod, minister of music from the Harris Chapel Church, read scripture from Psalms 95 as an invitation to worship.
10. A musical interlude performed by Bert Blackburn, minister of music for the Lower Creek Church, followed the reading of the scripture.
11. Darrell Richards led as the congregation sang three hymns of exaltation.
12. The "Prayer of the Savior" was read by David Boan, chairman of the Associational Meetings Committee.
13. A "Season of Prayer" was introduced by Director of Missions Dale Fisher. Rev. Ron Winkler, Dudley Shoals; Rev. Roger Parker, Baton and Dr. Duane Kuykendall, Mount Zion led in the prayer which was closed by Rev. Fisher.
14. The song "The Family of God" was performed by the Poovey's Chapel Choir under the direction of Darrell Richards.
15. Guest speaker for the meeting was Reverend Allan Blume, pastor of the Mount Vernon Church in Boone. Rev. Blume used the second chapter of Ephesians as his text and developed his message by using the theme for the meeting which was "Exalt the Savior Who Binds Us Together".

ATTENDANCE
92 Messengers — 31 Visitors
123 Total Present
There were 17 pastors from 31 churches

*Baton - 1
Calvary - 5
*Central - 2
Clarks Chapel - 2
*Clover - 2
*College Avenue - 3
Dry Ponds - 1
Dudley Shoals - 3
Fellowship - 2
*Friendship - 6
*Gethsemane - 4
Green Valley - 1
Harris Chapel - 1
*Hartland - 5
Lakeview - 1
*Lenoir First - 2
Livingston Memorial - 2
Lower Creek - 4
Meadowbrook - 4
*Mount Carmel - 2
*Mount Zion - 6
*North Catawba - 5
Oak Grove - 3
Piney Grove - 2
*Pooveys Chapel - 29
Pooveys Grove - 2
*Rhodhiss First - 2
*Setzer Creek - 1
*Union - 4
*Union Grove - 10
*Yadkin - 4
Outside Visitors - 2
Total Present - 123

SPRING QUARTERLY MEETING
of the
MESSENGERS
CALDWELL BAPTIST ASSOCIATION, INC.

April 23, 1998
Kings Creek Baptist Church
Lenoir, North Carolina

Theme: "Exalt the Savior Who Gifts Us for Service"

PROGRAM

6:55	Prelude	Connie Parsons
7:00	Welcome	Charles "Buddy" Jarvis
7:05	Call to Order	
	Adoption of Program	
	Recognition of New Pastors, Staff, Visitors & Messengers	David Smith
7:10	Reports:	
	Clerk	Ann Hatton
	Treasurer	Jack Spainhour
7:15	Recommendation:	
	Nominating Committee	Howard Jenkins
7:20	Miscellaneous Business and Announcements	Messengers
7:25	Hymn	Congregation
	(Collect Registration Cards)	
7:30	Scripture and Prayer: I Corinthians 12 (Selected verses)	Scott Thomas
7:35	Celebration of Gifts	David Boan
7:40	Gift of Music	Beverly Bigelow, Windy Pyle & Earleen Winebarger
7:45	How Gifts Are Used	Video Presentation
7:55	Gift of Salvation	Jim Goble
8:00	Gift of Receiving	Bela McLean & Elwanda Scragg
8:05	Gift of Mission Service	Robert Livingston
8:10	Prayer of Commissioning	Joann Propst
8:15	Gift of Preaching	Dale Matheson
8:20	Invitation	Allen Norrod
8:30	Adjournment of the Spring Quarterly Meeting	David Smith
	Benediction	

PROCEEDINGS

1. Prelude music was presented by Connie Parson, pianist for the Kings Creek Church.
2. Deacon chairman, Charles "Buddy" Jarvis gave the welcome.
3. Moderator, David Smith, called the meeting to order, asked for the adoption of the program and recognized new pastors and staff as well as special visitors. The following two changes were made in the program 1) the special music was by Earleen Winebarger instead of the trio and 2) Terry Taylor would speak about the gift of salvation instead of Jim Goble. Dr. Wade Dellinger, new pastor for the First Baptist Church of Hudson was the only new staff present.
4. Reports from clerk Ann Hatton and treasurer Jack Spainhour were given as information to the messengers.
5. The Nominating Committee report was presented by committee chairman Howard Jenkins. The following nominees were approved as presented.

Woman's Missionary Union

Director: Dot Land (FBC Hudson)
Assistant Director: Alma Helton (Dudley Shoals)
Secretary/Treasurer: Mary Suddreth (Clover)
Mission Coordinator: Joann Propst (FBC Rhodhiss)
Women on Mission Consultant: Carole Church (Clover)
Assistant Women on Mission Consultant: Ann Simmons (FBC Hudson)
Young Women on Mission Consultant: Vicki Annas (FBC Hudson)
Assistant Young Women on Mission Consultant: Kathy Kirby (FBC Hudson)
Acteens Co-Consultant: Vicky Cornette (Dudley Shoals)
Acteens Co-Consultant: Rhonda Tucker (Dudley Shoals)
Girls In Action Consultant: Florence Hall (Dudley Shoals)
Assistant Girls In Action Consultant: Mildred Roberts (FBC Whitnel)
Assistant Girls In Action Consultant: Susan Church (Union)
Mission Friends Consultant: LaRue Smith (Dudley Shoals)
Assistant Mission Friends Consultant: Norma Hollar (Dudley Shoals)
Nurses Fellowship Consultant: Teresa Thacker (Dudley Shoals)
Pianist: Vickie Parker (Baton)
Song Leader: Mary Bentley (Union Grove)

WMU Leadership Committee

Jeane Smith (Union Grove) 1 year
Carole Church (Clover) 2 years
Alma Helton (Dudley Shoals) 3 years

Ruth Keller Scholarship Committee

Dottie Almond (FBC Hudson) 1 year
Mildred Roberts (FBC Whitnel) 2 years
Mary Lindsay (FBC Hudson) 3 years

Historical Committee

Alma Helton (Dudley Shoals)
Lydia Bryant (Yadkin)

6. The following items of information were given at the time of miscellaneous business.
   a. Donna Lail, from the Baptist Children's Homes in Caldwell County, gave a plea for couples who might be interested in working at the Children's Homes.
   b. Director Dale Fisher reported that the WMU is currently taking applications for the Ruth Keller Craig Scholarship Fund. Applicants must have completed two years of under graduate work. Dottie Almond can be contacted for applications.
   c. Rev. Fisher also announced the resignation of Judy Brittain as Financial Secretary for the association. Judy has served the association for 6 1/2 years. She is leaving to become the office manager of her husband's business.
7. Two hymns were sung by the congregation. Ricky Baxley, minister of music for the Mountain Grove Baptist Church, led the hymns.
8. Selected scripture verses from I Corinthians chapter 12 were read by Scott Thomas, pastor of Union Baptist Church.
9. Messengers were given a gift as they arrived. Each gift was a word describing the different spiritual gifts Christians possess. David Boan, pastor of the College Avenue Church, led this time of celebration for the diversity of gifts shared by Caldwell Baptists.
10. Special music was presented by Earleen Winebarger, member of Mountain Grove Church.
11. A video presentation was viewed by the messengers showing "How Gifts are Used by Caldwell Baptists". The video showed the different events sponsored by the association.
12. Terry Taylor, member of the Mountain Grove Church, shared his gift of salvation. His heartfelt testimony was well received.
13. Elwanda Scragg, from the Johns River Church, thanked the messengers for their gift of receiving. The Johns River Church was burned in 1997 but through gifts of time and money Caldwell Baptists have helped the church to rebuild.
14. The gift of mission service was demonstrated by the Caldwell Baptist mission team that will be leaving for South Africa on May 14, 1998. The team of Robert Livingston, pastor of the Yadkin Church; Dr. Howard Hawkins, pastor of the Lakeview Church; Dr. Steve Parker, pastor of the Hartland Church and Rev. Conrad Hefner, pastor of the First Baptist Church of Rhodhiss will be preaching and teaching in four different churches in Uitenhage, South Africa.
15. A prayer of commissioning was led by Joann Propst, director of the Missions Development Council of the association.
16. Expressions of gratitude for the gift of preaching were shared by Dale Matheson, pastor of the Indian Hills Church.
17. Rev. Fisher instructed the messengers to examine the gift they received when entering the meeting. As Allen Norrod sang the hymn of invitation, messengers were invited to bring their gifts to the altar as a symbol of rededication.
18. Moderator David Smith gave the benediction and adjourned the meeting.

ATTENDANCE
87 Messengers - 14 Pastors - 15 Visitors
TOTAL PRESENT - 116
There were 32 church represented.

Buffalo Cove - 1
*College Avenue - 5
Flemings Chapel - 2
*Hartland - 4
Johns River - 2
*Lenoir First - 3
Meadowbrook - 3
Mulberry - 2
Piney Grove - 1
Rhodhiss First - 1
*Union Grove - 6
*Clarks Chapel - 8
Dudley Shoals - 3
Friendship - 4
*Hudson First - 6
Kings Creek - 8
Livingston Memorial - 1
Miller Hill - 4
*North Catawba - 4
*Pooveys Chapel - 3
Setzer Creek - 4
*Yadkin - 2
*Clover - 3
Fellowship - 3
Harris Chapel - 1
*Indian Hills - 2
*Lakeview - 6
Lower Creek - 2
Mt. Zion - 7
Oak Grove - 3
*Pooveys Grove - 8
*Union - 4

SUMMER QUARTERLY MEETING
of the
MESSENGERS
CALDWELL BAPTIST ASSOCIATION, INC.

July 23, 1998
Miller Hill Baptist Church
Lenoir, North Carolina

Theme: "Exalt the Savior Who Sends Us On Mission"

PROGRAM

6:50 Prelude . . . . . Miller Hill Choir
7:00 Welcome . . . . . David Bean
7:05 Call to Order

	Adoption of Program	
	Recognition of Visitors and Messengers	Mark Blair
	Recognition of New Pastors and Staff	Dale Fisher
7:10	Reports:	
	Clerk	Ann Hatton
	Treasurer	Jack Spainhour
7:15	Recommendations:	
	Strategy Committee	Carole Auton
	Associational Meetings Committee	David Boan
	Associational Council	Dale Fisher
	Finance Committee	Neil Annas
7:25	Miscellaneous Business and Announcements	Messengers
7:30	Presentation of New Financial Secretary	Robert Livingston
7:35	Hymn: *"I Stand Amazed In the Presence"*	Congregation
	Collection of Registration Cards	Ushers
7:40	On Mission: Caldwell County	Dale Fisher
7:50	On Mission: North Carolina	Floyd Annas
7:55	Special Music: *"Carry the Light"*	Susan Wooten
8:00	On Mission: South Africa	Mission Team
8:30	Adjournment of the Summer Quarterly Meeting	Mark Blair
	Benediction	

~ Reception for Judy F. Brittain ~
Church Fellowship Hall

PROCEEDINGS

1. The Miller Hill Church Choir, under the direction of Jack Lail, gave the choral prelude as messengers and visitors gathered for the Summer Quarterly Meeting of the Caldwell Baptist Association, Inc.
2. Pastor David Bean gave the welcome.
3. Vice-Moderator Mark Blair called the meeting to order, recognized visitors and messengers and asked for the adoption of the program as printed in the Book of Reports. Motion was made and approved to accept the program as printed.
4. Dale Fisher recognized new pastors and staff ministers present at the meeting. Those present were John Foister, new youth and family life minister for the Lower Creek Church and Elaine Hefner, the new secretary for First Baptist Church of Rhodhiss.
5. Ann Hatton, Clerk and Jack Spainhour, Treasurer gave their reports as information to the messengers.
6. The following amendments to the Bylaws of the Caldwell Baptist Association, Inc. were presented as information to the Messengers from the Strategy Committee. Discussion and vote will take place during the Fall Quarterly Meeting of the Messengers on Friday morning, October 23, 1998 at the First Baptist Church of Granite Falls.

Recommendation No. 1

The denomination has changed the church year to September 1 through August 31. Some of the churches in the association have accepted this change while many others have not. The association currently operates from October 1 through September 30.

Since the association does not need to start at a particular time in the year, it is recommended that the association operate on a calendar year, January 1 through December 31. This change would make dealing with finances and tax matters much easier. It would also cause less confusion in preparing calendars and budgets, and doing reports, since everything would be done within one calendar year.

Current Reading:

BYLAWS

Article II: Associational Year

The Associational Year begins on October 1 and closes on September 30.

Article III: Finances

Section 1. The fiscal year of the association begins on October 1 and closes on September 30.

Section 2. The Associational Budget for the upcoming year is to be formally presented by the Finance Committee for a vote by the messengers during the quarterly meeting of the association in July each year. In order to give the messengers adequate time to study the budget, the Finance Committee is to prepare and distribute copies of the budget to the messengers by the second Thursday of July each year. The budget becomes effective on October 1 annually. The Finance Committee is to maintain a budget format that corresponds with the organizational structure of the association.

Section 3. The treasurer is to present to the messengers a current financial report clearly showing all receipts and disbursements during each quarterly meeting of the association. During the quarterly meeting in October, an annual financial report is to be presented.

Article VII: Organization and Leadership

A. GOVERNING

4. Churches are to elect their messengers before October each year so that the messengers can serve the full associational year from October 1 through September 30. Messengers can serve consecutive years but must be elected annually by their church. Messengers are expected to attend all of the quarterly and called meetings of the association. The name, address and telephone number of each messenger should be delivered by the church clerk to the associational clerk no later than October 7 each year to facilitate advance registration. This information can accompany the Annual Church Profile.

D. ADMINISTRATIVE SERVICES

g. The *Nominating Committee* ...

LEADERSHIP SELECTION

(1) All Church Assistance Program directors are to be formally presented by the Nominating Committee for vote by the messengers at the January meeting of the association. In order to give the messengers adequate time to consider the nominees for program directors, the Nominating Committee is to prepare a complete list of the names and positions and have copies distributed to the messengers by the second Thursday in January.

The individuals approved at the January meeting of the association immediately become the program directors-elect until October when their tenure of service officially begins. The program directors-elect would meet with the Associational Council only upon request; however, each program director-elect is expected to participate in the annual calendar planning meetings.

(2) Each program director-elect is to immediately start selecting individuals to serve on the respective program councils for the upcoming year. A complete list of the individuals selected to serve is to be presented to the Nominating committee by March 31 by each program director-elect.

(3) Fellowship Groups may select their own leadership or ask the Nominating Committee to do the selection. Each group that chooses its own leadership for the upcoming associational year is to present a complete list of the individuals selected to serve to the Nominating Committee by March 31.

(4) The Board of Directors, officers, committee chairmen and members, leaders of the fellowship groups, and all previously unelected members of program councils are to be formally presented by the Nominating Committee for vote by the messengers at the April meeting of the association. In order to give the messengers adequate time to consider the nominees, the Nominating Committee is to prepare a complete list of the names and positions and have copies distributed to the messengers by the second Thursday of April.

The individuals approved at the April meeting of the association are the leaders "elect" until October 1 when their tenure of service officially begins. Each leader has the privilege to plan and to train as necessary for the upcoming year. The leaders "elect" have no authority over the current year's work, except in a position currently held.

Proposed Reading: Changes are underlined.

BYLAWS

Article II: Associational Year

The Associational Year begins on January 1 and closes on December 31.

Article III: Finances

Section 1. The fiscal year of the association begins on January 1 and closes on December 31.

Section 2. The Associational Budget for the upcoming year is to be formally presented by the Finance Committee for a vote by the messengers during the quarterly meeting of the association in October each year. In order to give the messengers adequate time to study the budget, the Finance Committee is to prepare and distribute copies of the budget to the messengers by the second Thursday of October each year. The budget becomes effective on January 1 annually. The Finance Committee is to maintain a budget format that corresponds with the organizational structure of the association.

Section 3. The treasurer is to present to the messengers a current financial report clearly showing all receipts and disbursements during each quarterly meeting of the association. During the quarterly meeting in January, an annual financial report is to be presented.

Article VII: Organization and Leadership

A. GOVERNING

4. Churches are asked to elect their messengers before October each year so that the messengers can serve the full associational year from January 1 through December 31. Messengers can serve consecutive years but must be elected annually by their church. Messengers are expected to attend all of the quarterly and called meetings of the association. The name, address and telephone number of each messenger should be delivered by the church clerk to the associational clerk no later than October 7 each year to facilitate advance registration. This information can accompany the Annual Church Profile.

D. ADMINISTRATIVE SERVICES

g. The *Nominating Committee* ...

LEADERSHIP SELECTION

(1) All Church Assistance Program directors are to be formally presented by the Nominating Committee for vote by the messengers at the April meeting of the association. In order to give the messengers adequate time to consider the nominees for program directors, the Nominating

Committee is to prepare a complete list of the names and positions and have copies distributed to the messengers by the second Thursday in April.

The individuals approved at the April meeting of the association immediately become the program directors-elect until January when their tenure of service officially begins. The program directors-elect would meet with the Associational Council only upon request; however, each program director-elect is expected to participate in the annual calendar planning meetings.

(2) Each program director-elect is to immediately start selecting individuals to serve on the respective program councils for the upcoming year. A complete list of the individuals selected to serve is to be presented to the Nominating committee by June 30 by each program director-elect.

(3) Fellowship Groups may select their own leadership or ask the Nominating Committee to do the selection. Each group that chooses its own leadership for the upcoming associational year is to present a complete list of the individuals selected to serve to the Nominating Committee by June 30.

(4) The Board of Directors, officers, committee chairmen and members, leaders of the fellowship groups, and all previously unelected members of program councils are to be formally presented by the Nominating Committee for vote by the messengers at the July meeting of the association. In order to give the messengers adequate time to consider the nominees, the Nominating Committee is to prepare a complete list of the names and positions and have copies distributed to the messengers by the second Thursday of July.

The individuals approved at the July meeting of the association are the leaders "elect" until January 1 when their tenure of service officially begins. Each leader has the privilege to plan and to train as necessary for the upcoming year. The leaders "elect" have no authority over the current year's work, except in a position currently held.

Recommendation No. 2

Interest and involvement in the Friday session of the Annual Meeting has diminished over the past few years. The Associational Meetings Committee would like to discontinue the Friday session. The committee thinks that the business and reports of the association can adequately be accomplished during four night sessions.

BYLAWS

Current Reading:

Article V: Meetings

Section 1. The messengers of the association meet quarterly to receive information and reports and to transact the business of the association. The meetings are held in October (Fall Meeting), January (Winter Meeting), April (Spring Meeting) and July (Summer Meeting). The meetings in January, April and July are night meetings which are held on the fourth Thursday of each month. The meeting in October is considered the Annual Meeting of the association and is conducted on the fourth Thursday and Friday of October.

The first session of the Annual Meeting is held on Thursday night. The second (final) session is conducted on Friday morning, concluding at lunch. The association is responsible for providing lunch for the messengers on Friday. The association has the option of charging for the meal on a cost recovery basis, or may pay for the meal out of the associational budget.

Proposed Reading:

Article V: Meetings

Section 1. The messengers of the association meet quarterly to receive information and reports and to transact the business of the association. The meetings are held on the fourth Thursday night in January (Winter Meeting), April (Spring Meeting), July (Summer Meeting) and October (Fall Meeting).

(Delete the second paragraph of Section 1.)

7. Phil Duncan on behalf of David Boan brought the following recommendation from the Associational Meetings Committee. After the second, the recommendation was approved by the messengers.

1998-99 Quarterly Meetings
of the
Caldwell Baptist Messengers

1. Fall (Annual) Quarterly Meeting
First Baptist Church of Granite Falls
Session One: Thursday, October 22, 1998, 7:00 p.m.
Session Two: Friday, October 23, 1998, 9:00 a.m.
Theme: "Celebrating Our Past, Embracing Our Future"

2. Winter Quarterly Meeting
First Baptist Church of Hudson
Thursday, January 28, 1999, 7:00 p.m.
Theme: "Equipping the Saints for Praying"

3. Spring Quarterly Meeting
Friendship Baptist Church — Hudson
Thursday, April 22, 1999, 7:00 p.m.
Theme: "Equipping the Saints for Serving"

4. Summer Quarterly Meeting
Yadkin Baptist Church — Patterson
Thursday, July 22, 1999, 7:00 p.m.
Theme: "Equipping the Saints for Giving"

5. Fall (Annual) Quarterly Meeting
Central Baptist Church - Lenoir
Thursday, October 28, 1999 - 6:30 p.m.
Theme: "Equipping the Saints for Growing"

8. One of the responsibilities of the Associational Council is to prepare an annual Associational Calendar of Activities and to present it to the messengers for consideration during their Summer Quarterly Meeting. It takes several months of work each year to accomplish this task.

The Associational Council recommends:
1. That the 1998-99 Calendar of Activities for the Caldwell Baptist Association, Incorporated be approved by the messengers as presented.
2. That permission be given to the Associational Council and the associational staff to make necessary changes to the calendar as needed.
3. That the Associational Goals for the 1998-99 Special Offerings be approved as printed on the back cover of the Calendar of Activities.

After the second, these recommendations were approved.

Rev. Fisher also expressed concern for the many changes which are occurring in the denomination. He informed the messengers that a meeting had already taken place with the current leadership at which some changes for our association were discussed. He voiced a formal recommendation from the Associational Council asking permission for the associational leaders to continue meeting and planning for the new millennium. The recommendation was seconded and approved.

9. Neil Annas, chairman of the Finance Committee recommended approval of the 1998-99 Ministry Budget as printed in the Summer Book of Reports. The motion was seconded and approved as presented.

1998-99 MINISTRY BUDGET RECOMMENDATION
Caldwell Baptist Association, Inc.
October 1, 1998 - September 30, 1999

BUDGETED MINISTRIES	1997-98 Budget	1998-99 Budget
BUDGET RECEIPTS		
A. Undesignated Receipts	200,452.00	198,466.00
B. Designated Receipts		
1. Minutes	500.00	.00
2. Baptist State Convention	2,000.00	2,000.00
3. Miscellaneous	4,000.00	4,000.00
TOTAL BUDGET RECEIPTS	**206,952.00**	**204,466.00**
DISBURSEMENTS		
A. Administrative Services		
1. Annual Minutes	1,200.00	.00
2. Baptist Center Media Library		
a. Equipment	1,000.00	1,000.00
b. Materials	1,200.00	1,200.00
3. Committees		

BUDGETED MINISTRIES	1997-98 Budget	1998-99 Budget
a. Communications	500.00	500.00
b. Miscellaneous	250.00	250.00
c. Personnel (service awards)	650.00	150.00
d. Properties		
(1) Baptist Center		
(a) Custodial Services	3,720.00	3,900.00
(b) Maintenance/Bldg. Improv.	1,500.00	2,500.00
(c) Office Equipment	3,000.00	3,000.00
(d) Utilities & Insurance	11,000.00	8,500.00
(e) Insurance		2,500.00
(2) Utility Trailer (luggage)	100.00	100.00
(3) Disaster Relief Unit	500.00	500.00
(4) Van	1,400.00	1,200.00
4. Contingency	500.00	500.00
5. Office Expense	17,000.00	16,000.00
6. Secretarial Help	400.00	400.00
7. Treasurer	945.00	984.00
Total Administrative Services	**44,865.00**	**43,184.00**
B. Coordinating		
1. Coordinating Councils	250.00	500.00
Total Coordinating	**250.00**	**500.00**
C. Fellowship Groups		
1. Bivocational Ministers	200.00	300.00
2. Church Secretaries	500.00	600.00
3. Minister's Conference	600.00	500.00
4. Minister's & Wives Fellowship	800.00	700.00
5. Minister's Wives	300.00	300.00
6. Retired Ministers	100.00	100.00
7. Youth Leaders	100.00	100.00
Total Fellowship Groups	**2,600.00**	**2,600.00**
D. Governing (Messengers)		
1. Annual Meeting Meal	1,100.00	1,500.00
2. Miscellaneous & Speakers	1,200.00	1,000.00
Total Governing	**2,300.00**	**2,500.00**
E. Church Assistance Programs		
1. Brotherhood Council	2,000.00	2,500.00

BUDGETED MINISTRIES	1997-98 Budget	1998-99 Budget
2. Christian Life Council	2,000.00	1,000.00
3. Discipleship Council	900.00	500.00
4. Evangelism Council	400.00	400.00
5. Family Ministry Council	1,000.00	1,000.00
6. Media Library Council	500.00	500.00
7. Missions Development Council	4,500.00	3,800.00
8. Music Ministry Council	1,300.00	1,700.00
9. Pastoral Ministry Council	800.00	500.00
10. Prayer Council	1,200.00	800.00
11. Seminary Extension Council	1,000.00	250.00
12. Sunday School Council	1,000.00	1,000.00
13. W.M.U. Council	3,625.00	3,625.00
Total Church Assistance Programs	**20,225.00**	**17,575.00**
F. Personnel		
1. Salaries:		
a. Director of Missions	24,420.00	25,397.00
b. Administrative Assistant	23,913.00	24,870.00
c. Financial Secretary	12,489.00	12,489.00
2. Benefits:		
a. Housing & Utilities		
(1) Director of Missions	22,562.00	23,464.00
b. Insurance		
(1) Director of Missions	6,250.00	6,500.00
(2) Administrative Assistant	3,464.00	4,700.00
(3) Financial Secretary	2,200.00	2,500.00
c. Retirement		
(1) Director of Missions	7,047.00	7,329.00
(2) Administrative Assistant	3,587.00	3,731.00
(3) Financial Secretary	1,873.00	1,873.00
3. Christmas Gifts:		
a. Director of Missions	904.00	940.00
b. Administrative Assistant	460.00	478.00
c. Financial Secretary	240.00	240.00
4. Ministry Expense:		
a. Automobile		
(1) Director of Missions	3,700.00	3,900.00
(2) Administrative Assistant	350.00	350.00

BUDGETED MINISTRIES	1997-98 Budget	1998-99 Budget
(3) Financial Secretary	375.00	350.00
b. Hospitality & Materials		
(1) Director of Missions	700.00	700.00
c. Meetings & Mission Trips		
(1) Director of Missions	2,200.00	2,300.00
-South Africa	2,000.00	2,000.00
(2) Administrative Assistant	250.00	250.00
(3) Financial Secretary	250.00	250.00
5. Taxes:		
a. Director of Missions	3,594.00	3,738.00
b. Administrative Assistant	1,829.00	1,903.00
c. Financial Secretary	955.00	955.00
Total Personnel	**125,612.00**	**131,207.00**
G. Special Missions		
1. Minister's Support	1,200.00	1,200.00
2. Caldwell Schools Bible Class	1,200.00	1,200.00
3. Emmanuel Hispanic Mission	3,900.00	2,700.00
4. LEO Ministry	1,800.00	1,800.00
5. World Missions Conference	3,000.00	.00
Total Special Missions	**11,100.00**	**6,900.00**
TOTAL MINISTRY BUDGET	**206,952.00**	**204,466.00**

10. Robert Brown, from the Lakeview Church, spoke during the time for miscellaneous business. He shared a need from a South African Church to purchase land and construct a building. It was recommenced and approved that information be sent to the Caldwell Baptist churches informing them of the need and requesting financial assistance in order to help the South African Church.
11. Personnel Committee Chairman, Robert Livingston. expressed congratulations to Dale Fisher on his election as President of the North Carolina Directors of Missions. Rev. Livingston also introduced Mrs. Darlene Townsend as the new Financial Secretary for the association. Darlene began work on July 13, 1998. She was presented a small gift to commemorate the occasion.
12. Jack Lail led the congregation as they sang "I Stand Amazed in the Presence". The hymn was followed by the collection of registration cards.
13. Various mission endeavors in Caldwell County were highlighted by Dale Fisher. Some of the local ministries include the Green Mountain Park Resort Ministry, the Hospital Ministry, weekly services at Patterson School and summer worker Amanda Townsend, who has worked with Kids Clubs throughout the county as well as helping at the Noel Home.
14. State Missions Promotion and Projects Director, Floyd Annas, reported on the work Caldwell Baptists have done across the state. Thirty-five people from eleven different churches helped with renovations at Fort Caswell. There was also a work day at Camp Mundo Vista on May 11, 1998. Six people from Caldwell Association participated on that day. In September, 1998 a three day work session will be sponsored by Caldwell Baptists at Camp Mundo Vista.
15. Special music was presented by Susan Wooten of the Mount Zion Church. She sang "Carry the Light".
16. Highlights of the 1998 South African Mission trip were shared by team members Howard Hawkins, Conrad Hefner and team leader Robert Livingston. Steve Parker was also a team member but was unable to be present. Team members shared moments of triumphs and memories of laughter as well as the need for others to go. Over 1,000 professions of faith were reported.
17. Mark Blair adjourned the meeting and led in prayer. Following the meeting, messengers were instructed to go to the Church Fellowship Hall where a Farewell Reception was held for Judy Brittain. Judy began work for the association on August 1, 1991, serving as the first ever Financial Secretary. Arrangements for the reception were made by the associational WMU Council. Judy received an assortment of gifts from the association and others. Judy did an outstanding job for the Caldwell Baptist Association and will be greatly missed.

ATTENDANCE
107 Messengers - 19 Pastors - 27 Visitors
TOTAL PRESENT - 153
There were 36 churches represented

Baton - 2
Buffalo Cove - 3
Calvary - 4
*Central - 2
*Clarks Chapel - 8
*Clover - 3
College Avenue - 2
Dry Ponds - 1
*Dudley Shoals - 5
Flemings Chapel - 2
*Friendship - 2
Gethsemane - 4
*Grandview Park - 2
Hartland - 3
Hudson First - 4
Kings Creek - 1
*Lakeview - 5
Lenoir First - 2
*Lower Creek - 3
Meadowbrook - 3
*Miller Hill - 17
*Mount Zion - 12
Mountain Grove - 2
*Mountain View - 4
*Nelsons Chapel - 1
*North Catawba - 6
Oak Grove - 6
Piney Grove - 2
*Pooveys Chapel - 4
*Pooveys Grove - 6
*Rhodhiss First - 3
*Setzer Creek - 5
Union - 4
*Union Grove - 10
Whitnel First - 2
*Yadkin - 6
Visitors - 2

TOTAL PRESENT - 153

DIRECTOR OF MISSIONS REPORT
Reverend R. Dale Fisher
Mount Zion Baptist Church

On October 1, 1988, a newly organized Caldwell Baptist Association was launched into existence. For nearly ten years the program based structure functioned well. However, because of numerous changes within the denomination and a general trend away from programs, the association finds itself with an organization that is quickly becoming out-of-date and losing ground in effectiveness.

During the summer of 1998, the Associational Council, along with the officers and committee chairmen of the association, began working on a new model. The suggested streamlined structure would be more generic and flexible. The design would allow us to easily "plug" new ideas into the structure or "unplug" ministries that are no longer effective. It would become as small or large as desired.

The proposal would not be tied to denominational terminology that seems to be subject to continuing change. The concept would allow the opportunity to offer the ministries of the denomination, but the focus would be more on the church than on the state or national conventions.

The concept to be presented as an "action model" and as a "traditional model" to the messengers on October 23, during their 114th Annual Meeting, has a unique design. The action model is in the shape of a wheel to show the forward movement of the association. Everything moves around the churches, shown as the hub or the center of the association. Four spokes represent the ministries of the association, that support the work of the churches. A Spiritual Directions Team serves as the rim, surrounding the association with prayer.

Councils and committees would be replaced with groups and teams. There would be four leadership groups plus a Management Group. The leadership groups would be Associational Development, Congregational Development, Congregational Leadership, and Community Outreach. These leadership groups would have ministry teams as needed to carry out the work of the association.

If the messengers approve this new structure, it would become effective on January 1, 2000. The last part of 1998 and all of 1999 would be used to explain, approve and implement the various stages of development.

It was decided to stop the emphasis on "Total Church Life" that began on October 1, 1997. The association's leadership decided that the restructuring was more crucial at this particular time in order to keep the association on the cutting edge of ministry. Darrell W. Robinson's book, entitled Total Church Life, will be made available to all of the pastors for use with the local congregations.

DISCIPLESHIP COUNCIL REPORT
Reverend R. Dale Fisher, Acting Director
Mount Zion Baptist Church

The 1998 Associational Bible Drills and Youth Speakers' Tournament was held on Friday, April 3. The event began at 7:00 p.m. in the facilities of the Friendship Baptist Church.

In the Children's Bible Drill, there were eighteen participants from five churches. There were four participants from two churches in the Youth Bible Drill. One person participated in the Youth Speaker's Tournament.

EVANGELISM COUNCIL REPORT
Dr. Duane Kuykendall, Director
Mount Zion Baptist Church

Your Evangelism Council sought to equip the members of our association with the tools that would enable God to use us for the building of His Kingdom. We started off with a special training event for the ministers of the association. On October 1, 1997 we shared an introduction of "People Sharing Jesus" with those present at the Minister's Conference. We continued equipping the saints on October 9, 1997 with one conference that had special emphasis on children workers, youth and adults. For the children's workers there was special training in "Sharing God's Special Plan" led by Mrs. Janet Evans. For youth workers there was a special training event in "Reaching

Unchurched Youth". During this conference a challenge to the churches to reach the unchurched youth of our communities was given. For adult leaders there was an overview of what tools are available to help churches and individuals do evangelism. The final equipping event was held on March 23, 1998. Rev. Roger Beck led a special study on "How to Witness to Mormons".

I want to thank the association for the privilege of serving as your Evangelism Director. My prayer is that our Lord will greatly use each of the churches and members of our churches to reach the lost for Him as we prepare for the new millennium.

FAMILY MINISTRY COUNCIL
Reverend Michael Isaacs
Crest View Baptist Church

Fellowship Baptist Church was the location for a "Single Adult Mini-Conference" held on Saturday, November 15, 1997. The topic of "Stress Management" was presented by Rebecca Crawford with Caldwell Memorial Hospital.

The annual "Preschooler and Parent Christmas Celebration" was held at Friendship Baptist Church on Saturday, December 13, 1997. This is a special time for preschool age children and their parents to share together in Christmas activities that helps the child learn the real reason for Christmas. The event included singing, sharing the Christmas story, making decorations, shopping at a Christmas store plus other activities.

A youth night, called "Ultimate Life '98", was held in Family Life Center of Central Baptist Church on Saturday, March 21, 1998. Nelson Searcy, director, Personal Evangelism Department of the Baptist State Convention, was the speaker. The program involved skits, music and drama by area youth groups. A pizza supper was provided. There were twenty churches represented with over 200 in attendance.

On Saturday, May 16, 1998, a Single's Mini Conference was conducted at the Crest View Baptist Church. The guest speaker was the Reverend Rick Bene from Logansville, Georgia. The theme was "Surviving Being Single".

FINANCE COMMITTEE REPORT
Neil Annas, Chairman
Dry Ponds Baptist Church

1998-99 MINISTRY BUDGET
Caldwell Baptist Association, Inc.
October 1, 1998 - September 30, 1999

BUDGETED MINISTRIES	1997-98 Budget	1998-99 Budget
BUDGET RECEIPTS		
A. Undesignated Receipts	200,452.00	198,466.00
B. Designated Receipts		
1. Minutes	500.00	.00
2. Baptist State Convention	2,000.00	2,000.00
3. Miscellaneous	4,000.00	4,000.00
TOTAL BUDGET RECEIPTS	**206,952.00**	**204,466.00**
DISBURSEMENTS		
A. Administrative Services		
1. Annual Minutes	1,200.00	.00
2. Baptist Center Media Library		
a. Equipment	1,000.00	1,000.00
b. Materials	1,200.00	1,200.00
3. Committees		
a. Communications	500.00	500.00
b. Miscellaneous	250.00	250.00

BUDGETED MINISTRIES	1997-98 Budget	1998-99 Budget
c. Personnel (service awards)	650.00	150.00
d. Properties		
(1) Baptist Center		
(a) Custodial Services	3,720.00	3,900.00
(b) Maintenance/Bldg. Improv.	1,500.00	2,500.00
(c) Office Equipment	3,000.00	3,000.00
(d) Utilities & Insurance	11,000.00	8,500.00
(e) Insurance		2,500.00
(2) Utility Trailer (luggage)	100.00	100.00
(3) Disaster Relief Unit	500.00	500.00
(4) Van	1,400.00	1,200.00
4. Contingency	500.00	500.00
5. Office Expense	17,000.00	16,000.00
6. Secretarial Help	400.00	400.00
7. Treasurer	945.00	984.00
Total Administrative Services	**44,865.00**	**43,184.00**
B. Coordinating		
1. Coordinating Councils	250.00	500.00
Total Coordinating	**250.00**	**500.00**
C. Fellowship Groups		
1. Bivocational Ministers	200.00	300.00
2. Church Secretaries	500.00	600.00
3. Minister's Conference	600.00	500.00
4. Minister's & Wives Fellowship	800.00	700.00
5. Minister's Wives	300.00	300.00
6. Retired Ministers	100.00	100.00
7. Youth Leaders	100.00	100.00
Total Fellowship Groups	**2,600.00**	**2,600.00**
D. Governing (Messengers)		
1. Annual Meeting Meal	1,100.00	1,500.00
2. Miscellaneous & Speakers	1,200.00	1,000.00
Total Governing	**2,300.00**	**2,500.00**
E. Church Assistance Programs		
1. Brotherhood Council	2,000.00	2,500.00
2. Christian Life Council	2,000.00	1,000.00
3. Discipleship Council	900.00	500.00

BUDGETED MINISTRIES	1997-98 Budget	1998-99 Budget
4. Evangelism Council	400.00	400.00
5. Family Ministry Council	1,000.00	1,000.00
6. Media Library Council	500.00	500.00
7. Missions Development Council	4,500.00	3,800.00
8. Music Ministry Council	1,300.00	1,700.00
9. Pastoral Ministry Council	800.00	500.00
10. Prayer Council	1,200.00	800.00
11. Seminary Extension Council	1,000.00	250.00
12. Sunday School Council	1,000.00	1,000.00
13. W.M.U. Council	3,625.00	3,625.00
Total Church Assistance Programs	**20,225.00**	**17,575.00**
F. Personnel		
1. Salaries:		
a. Director of Missions	24,420.00	25,397.00
b. Administrative Assistant	23,913.00	24,870.00
c. Financial Secretary	12,489.00	12,489.00
2. Benefits:		
a. Housing & Utilities		
(1) Director of Missions	22,562.00	23,464.00
b. Insurance		
(1) Director of Missions	6,250.00	6,500.00
(2) Administrative Assistant	3,464.00	4,700.00
(3) Financial Secretary	2,200.00	2,500.00
c. Retirement		
(1) Director of Missions	7,047.00	7,329.00
(2) Administrative Assistant	3,587.00	3,731.00
(3) Financial Secretary	1,873.00	1,873.00
3. Christmas Gifts:		
a. Director of Missions	904.00	940.00
b. Administrative Assistant	460.00	478.00
c. Financial Secretary	240.00	240.00
4. Ministry Expense:		
a. Automobile		
(1) Director of Missions	3,700.00	3,900.00
(2) Administrative Assistant	350.00	350.00
(3) Financial Secretary	375.00	350.00
b. Hospitality & Materials		

BUDGETED MINISTRIES	1997-98 Budget	1998-99 Budget
(1) Director of Missions	700.00	700.00
c. Meetings & Mission Trips		
(1) Director of Missions	2,200.00	2,300.00
-South Africa	2,000.00	2,000.00
(2) Administrative Assistant	250.00	250.00
(3) Financial Secretary	250.00	250.00
5. Taxes:		
a. Director of Missions	3,594.00	3,738.00
b. Administrative Assistant	1,829.00	1,903.00
c. Financial Secretary	955.00	955.00
Total Personnel	**125,612.00**	**131,207.00**
G. Special Missions		
1. Minister's Support	1,200.00	1,200.00
2. Caldwell Schools Bible Class	1,200.00	1,200.00
3. Emmanuel Hispanic Mission	3,900.00	2,700.00
4. LEO Ministry	1,800.00	1,800.00
5. World Missions Conference	3,000.00	.00
Total Special Missions	**11,100.00**	**6,900.00**
TOTAL MINISTRY BUDGET	**206,952.00**	**204,466.00**

HISTORICAL EVENTS

Buffalo Cove — November 23, 1997 dedication service for new organ given by Rev. and Mrs. Tom Small. June 14, 1998, licensed David Townsend to the ministry. March 15-18 the church participated in the World Missions conference and was host for Missionary Jean Phillips. Church member Darlene Townsend became financial secretary for the Caldwell Baptist Association.
Clover — October, 1997, Interim pastor's job description approved. December, 1997, CPA Douglas Keller contracted. March 15-18, 1998, participated in World Missions Conference. January 25, 1998, church voted to sell parsonage and enter a listing agreement with Teague Realty. Clover church ended on August 31, 1998, (eleven month period) in order to be in conjunction with the Sunday School Board. New church year will begin September from now on.
Dudley Shoals — David Woods accepted the call into full time ministry. Established Triplette Van Fund. Alma Helton went to Singapore. Alma Helton, Becky Helton and Robin Haney went to Gudalajara, Mexico. Started children's Chapel Bus Ministry. Participated in World Missions Conference. Acteens attended National Acteens Convention in Louisville, Kentucky. Donated funds toward new roof for Faith Baptist Church in New York. Donated funds toward computer for missionary in Guadalajara, Mexico.
Friendship — Had a Note Burning ceremony on Easter sunday to signify cancellation of church debt.
Grandview Park — Completed new fellowship hall. Building new class rooms overhead of fellowship hall.
Granite Falls First — Dedicated new Family Life Center.
Indian Hills — Built new pastor's study.
Johns River — A dedication service was held for John's River Missionary Baptist Church on July 19, 1998 for its new building. The church was destroyed by arsonists on May 3, 1997.
Kings Creek — Rev. Bob Lowman, Jr. resigned effective December 31, 1997. Rev. Raymond White elected as interim pastor in January, 1998. Playground constructed. Mr. Mike Greene and Mr. Steve Johnson ordained as deacons.
Lakeview — Youth choir started by directors Leslie & Tracy Hawkins and Miranda & Robbie Denning.
Lenoir First — Ordination of Reverend James C. Waters on January 11, 1998.
Liberty — Terry Triplett was ordained as deacon in February, 1998. The church celebrated a 50 year anniversary in November, 1998. An "Old Timers" Day was held in conjunction with the 50 year anniversary. Kenneth Shew, pastor, and several members rode to church in wagons pulled by horses. It was a fun day!
Mountain View — 50 year anniversary celebration on August 16, 1998.
Mt. Zion — Participated in World Missions Conference. Angela Turnmire became volunteer Youth Minister. Started GROW Outreach. Participated in Lay Renewal Weekend. Organized several prayer groups. Repairs on parsonage and sanctuary building.
New Life — Adding a choir loft and baptistery to the sanctuary.
North Catawba — Eleven months were reported in the 1998 Annual Church Profile. The new church year is now September - August.

Poovey's Chapel - Garage and storage building erected. Tape ministry begun. Enlarged parking area and paved.
Poovey's Grove — Celebrated centennial in September, 1898 - 1998.

HISTORICAL TABLE — ANNUAL MEETINGS
Caldwell Baptist Association
1885 - 1988

YEAR & PLACE	MODERATOR	CLERK	PREACHER
1885 - Rocky Springs	Isaac Oxford	W.A. Pool	Isaac Oxford
1886 - Union	Isaac Oxford	W.A. Pool	John Crisp
1887 - Piney Grove	Isaac Oxford	W.F. Marshall	W.A. Pool
1888 - Sardis	H.D. Lequex	W.F. Marshall	H.D. Lequex
1889 - Globe	Isaac Oxford	W.F. Marshall	W.A. Pool
1890 - Lenoir First	Isaac Oxford	A.E. Nelson	Isaac Oxford
1891 - Dudley Shoals	Isaac Oxford	J.V. McCall	J.W. Gwaitney
1892 - Yadkin	I.W. Thomas	J.V. McCall	H.M. Croom
1893 - Granite Falls	I.W. Thomas	A.E. Nelson	J.W. Gwaitney
1894 - Kings Creek	J.V. McCall	A.E. Nelson	J.M. Shaver
1895 - Lower Creek	J.V. McCall	A.E. Nelson	H.M. Croom
1896 - Conways Chapel	I.W. Thomas	J.V. McCall	I.W. Thomas
1897 - Piney Grove	E.D. Crisp	J.V. McCall	Isaac Oxford
1898 - Rocky Springs	I.W. Thomas	J.V. McCall	G.D. Hefner
1899 - Blairs Fork	I.W. Thomas	J.V. McCall	E.D. Crisp
1900 - Union	I.W. Thomas	J.V. McCall	I.W. Thomas
1901 - Sardis	I.W. Thomas	J.V. McCall	W.R. Beach
1902 - Bethany	J.V. McCall	I.W. Thomas	E.D. Crisp
1903 - Lenoir First	J.V. McCall	I.W. Thomas	J.A. White
1904 - Dudley Shoals	J.V. McCall	I.W. Thomas	J.L. Sherwood
1905- Mountain Grove	J.V. McCall	I.W. Thomas	---
1906- Flemings Chapel	J.V. McCall	I.W. Thomas	---
1907 - Mulbery	J.V. McCall	I.W. Thomas	J.L. Sherwood
1908 - Lower Creek	J.V. McCall	I.W. Thomas	J.C. Miller
1909 - Green Valley	J.V. McCall	I.W. Thomas	I.W. Thomas
1910 - Granite Falls	J.V. McCall	J.R. Swanson	J.G. Benfield
1911 - Kings Creek	J.V. McCall	J.R. Swanson	---
1912 - Rocky Springs	I.W. Thomas	J.R. Swanson	W.N. Cook
1913 - Lenoir First	I.W. Thomas	J.R. Swanson	J.D. Moore
1914 - Union	I.W. Thomas	J.R. Swanson	G.C. Ivey
1915 - Sardis	I.W. Thomas	J.R. Swanson	G.W. Rollins
1916 - Blairs Fork	I.W. Thomas	J.R. Swanson	J.G. Benfield
1917 - Bethel	I.W. Thomas	J.R. Swanson	G.A. Rhyne
1918 - Dudley Shoals	I.W. Thomas	J.R. Swanson	J.E. Hoyle
1919 - Rhodhiss First	I.W. Thomas	J.R. Swanson	J.M. Shaver
1920 - Piney Grove	I.W. Thomas	J.R. Swanson	I.W. Thomas
1921 - Center Grove	I.W. Thomas	J.R. Swanson	J.E. Hoyle
1922 - Kings Creek	J.G. Benfield	J.R. Swanson	W.C. Tyree
1923 - Rocky Springs	J.G. Benfield	J.R. Swanson	J.L. Teague
1924 - Concord	J.G. Benfield	J.R. Swanson	W.C. Tyree
1925 - Yadkin	W.C. Tyree	H.S. Benfield	J.W. Watts
1926 - Lower Creek	W.C. Tyree	H.S. Benfield	J.L. Teague
1927 - Harris Chapel	W.C. Tyree	H.S. Benfield	S.A. Stroup
1928 - South Lenoir	W.C. Tyree	H.S. Benfield	G.W. Bennett
1929 - Mount Zion	J.W. Watts	H.S. Benfield	W.R. Bradshaw
1930 - Kings Creek	J.W. Watts	H.S. Benfield	R.D. Carroll
1931 - Sardis	J.W. Watts	H.S. Benfield	R.E. Hardaway
1932 - Granite Falls	J.W. Watts	H.S. Benfield	W.R. Barnes
1933 - Grandview Park	R.D. Carroll	H.S. Benfield	J.H. Shaver
1934 - Lenoir First	R.D. Carroll	H.S. Benfield	T.E. Payne
1935 - Whitnel First	R.D. Carroll	H.S. Benfield	H.S. Benfield
1936 - Grandin	R.D. Carroll	H.S. Benfield	G.C. Teague
1937 - Rhodhiss First	R.D. Carroll	H.S. Benfield	Waldo E. Early
1938 - Rocky Springs	R.D. Carroll	H.S. Benfield	Leroy Thomas
1939 - Lower Creek	R.D. Carroll	H.S. Benfield	Boyd Cannon
1940 - Granite Falls	G.C. Teague	H.S. Benfield	Zeb Caudle
1941 - Yadkin	Zeb Caudle	H.S. Benfield	O.R. Mangum
1942 - Blairs Fork	Zeb Caudle	H.S. Benfield	R.F. Mayberry
1943 - Mount Zion	Zeb Caudle	H.S. Benfield	S.M. Stroupe
1944 - Kings Creek	Zeb Caudle	R.C. Powell	Philip D. Fletcher
1945 - Piney Grove	Zeb Caudle	R.C. Powell	J.H. Crisp
1946 - Dudley Shoals	Zeb Caudle	G. Boutwell	---
1947 - Lenoir First	C.M. Abernethy	G. Boutwell	M.W. Stallings
1947 - Center Grove	C.M. Abernethy	G. Boutwell	---
1948 - Central	J.F. Reece	E.W. Smith	W.W. Jones
1948 - Hartland	j.F. Reece	E.W. Smith	---
1949 - Harris Chapel	J.F. Reece	E.W. Smith	Fred C. Roberts
1949 - Lower Creek	J.F. Reece	E.W. Smith	---
1950 - Concord	J.F. Reece	E.W. Smith	Will Bolick
1950 - Longford	J.F. Reece	E.W. Smith	---
1951 - Calvary	W.W. Jones	Frank L. Smith, Sr.	Paul Hester
1951 - Winklers Grove	W.W. Jones	Frank L. Smith, Sr.	---
1952 - Union	W.W. Jones	Frank L. Smith, Sr.	M.O. Owens, Jr.

1952 - Union Grove	W.W. Jones	Frank L. Smith, Sr.	Knolan Benfield
1953 - Sardis	W.W. Jones	Frank L. Smith, Sr.	D.R. Hinton
1953- Mountain Grove	W.W. Jones	Frank L. Smith, Sr.	---
1954 - College Avenue	J.M. Laxton	Frank L. Smith, Sr.	K.E. Seepe
1954 - Granite Falls	J.M. Laxton	Frank L. Smith, Sr.	---
1955 - Lenoir First	J.M. Laxton	Frank L. Smith, Sr.	T.L. Cashwell
1955 - Mount Zion	J.M. Laxton	Frank L. Smith, Sr.	---
1956 - Lower Creek	J.M. Laxton	Frank L. Smith, Sr.	Paul Hopkins
1956 - Central	J.M. Laxton	Frank L. Smith, Sr.	---
1957 - Yadkin	V.S. Sparrow	Frank L. Smith, Sr.	Paul Bruce
1957 - Harris Chapel	V.S. Sparrow	Frank L. Smith, Sr.	---
1958 - Hudson First	V.S. Sparrow	Frank L. Smith, Sr.	George Westmoreland
1958 - Crestview	V.S. Sparrow	Frank L. Smith, Sr.	---
1959 - Rhodhiss First	M.O. Owens, Jr.	Frank L. Smith, Sr.	Hal R. Hovis
1959 - Kings Creek	M.O. Owens, Jr.	Frank L. Smith, Sr.	---
1960 - College Avenue	Paul J. Hopkins	Frank L. Smith, Sr.	Murray F. Jackson
1960 -Flemings Chapel	Paul J. Hopkins	Frank L. Smith, Sr.	---
1961 - Concord	Paul J. Hopkins	J.G. Hagaman	Paul Lovingood
1961 - Poovey's Grove	Paul J. Hopkins	J.G. Hagaman	---
1962 - Winkler's Grove	Paul J. Hopkins	J.G. Hagaman	Billy Rivers
1962 - Grandview Park	Paul J. Hopkins	J.G. Hagaman	---
1963 - Lenoir First	George Williamson	J.G. Hagaman	James Pharr
1963 - Mount Zion	George Williamson	J.G. Hagaman	---
1964 - Hudson First	Dwight Watts	J.G. Hagaman	Jyles Hall
1964 - North Catawba	Dwight Watts	J.G. Hagaman	Mrs. George Cowsert
1965 - Whitnel First	Dwight Watts	J.G. Hagaman	Mark Owens
1965 - Union Grove	Dwight Watts	J.G. Hagaman	F. Turnmire/ S. Austin
1966 - Lower Creek	Dwight Watts	J.G. Hagaman	B.C. Tschudy
1966 - Yadkin	Dwight Watts	J.G. Hagaman	Wayne Pennell
1967 - Calvary	Billy Rivers	Mrs. Faye C. Teague	Millared Crumpler
1967 - Dudley Shoals	Billy Rivers	Mrs. Faye C. Teague	---
1968 - College Avenue	L. Deck Taylor	Mrs. Faye C. Teague	Rev. C.H. Kincaid
1968 -Mountain Grove	L. Deck Taylor	Mrs. Faye C. Teague	Rev. Lanny Elmore
1969 - Mount Zion	L. Deck Taylor	Mrs. Faye C. Teague	Rev. Fred D. Barnes
1969 - Lenoir First	L. Deck Taylor	Mrs. Faye C. Teague	---
1969 - Union	L. Deck Taylor	Mrs. Faye C. Teague	Miss Faye Turnmire
1970 - Granite Falls	L. Deck Taylor	Elizabeth J. Campbell	Rev. Clifton Tuttle
1970 - Hudson First	L. Deck Taylor	Elizabeth J. Campbell	Dr. Carl Bates
1970 - Kings Creek	L. Deck Taylor	Elizabeth J. Campbell	Mrs. Hilda Cowsert
1971 - Central	George Williamson	Elizabeth J. Campbell	Frank Colburn
1971 - Lower Creek	George Williamson	Elizabeth J. Campbell	R. Knolan Benfield
1971 - Whitnel First	George Williamson	Elizabeth J. Campbell	Wayne Pennell
1972 - Hudson First	George Williamson	Elizabeth J. Campbell	Edgar Cole
1972 -Mountain Grove	George Williamson	Elizabeth J. Campbell	Dr. Jack Stanton
1972 - Clover	George Williamson	Elizabeth J. Campbell	Lanny Elmore
1973 - Dudley Shoals	Haven C. Lowe	Elizabeth J. Campbell	Rev. Luther Hawkins
1973 - Harris Chapel	Haven C. Lowe	Elizabeth J. Campbell	Dr. Eugene Poston
1973 - Oak Grove	Haven C. Lowe	Elizabeth J. Campbell	Rev. Tom Small
			Rev. Coy C. Privette
			Rev. James Lambert
1974 - North Catawba	Haven C. Lowe	Elizabeth J. Campbell	Edwin D. Price
			Rev. John O. Adams
1974 - Mount Zion	Haven C. Lowe	Elizabeth J. Campbell	Dr. Budd Smith
			Rev. Guy Longshore
1974 - Hartland	Haven C. Lowe	Elizabeth J. Campbell	Rev. Burt Potter
			Rev. Jerry Potter
1975 - Yadkin	J.M. Laxton	Elizabeth J. Campbell	Rev. Howard Barnes
			Rev. Charles Lethcoe
1975 - Hudson First	J.M. Laxton	Elizabeth J. Campbell	Dr. Eugene Poston
			Rev. Ian Walker
1975 - Concord	J.M. Laxton	Elizabeth J. Campbell	Dr. Roy Carroll
			Rev. George Cowsert
1976 - Lenoir First	J.M. Laxton	Elizabeth J. Campbell	Rev. Ned Webb
			Rev. Don Ingle
1976 - Poovey's Chapel	J.M. Laxton	Elizabeth J. Campbell	Dr. Thomas Corts
			Dr.Richard Henderson
1976 - Central	J.M. Laxton	Elizabeth J. Campbell	Rev. Ernest Hollaway
			Rev. Wayne Pennell
1977 - Rhodhiss First	H.H. McManus	Elizabeth J. Campbell	Rev. Don Ingle
			Rev. B.R. Whisnant
1977 - Baton	H.H. McManus	Elizabeth J. Campbell	Dr. Craven Williams
			Dr. Carl E. Bates
1977 - Harris Chapel	H.H. McManus	Elizabeth J. Campbell	Rick Taylor
			Rev. John McGee
1978 - College Avenue	H.H. McManus	Elizabeth J. Campbell	Rev. James Lockee
			Rev. Knolan Benfield
1978 - Union Grove	H.H. McManus	Elizabeth J. Campbell	Dr. Norman Wiggins
			Dr. Forrest Feezor
1978 - Mount Zion	H.H McManus	Elizabeth J. Campbell	Dr. Mark Corts
			Rev. Max Furr
1979 - Lower Creek	H.H. McManus	Elizabeth J. Campbell	Dr. Thad Dowdle
			Rev. Walter Ponder

1979 - Temple Hill	H.H. McManus	Elizabeth J. Campbell	Dr. Robert Mullinax Dr. Jonn Tresch
1979 - Miller Hill	H.H. McManus	Elizabeth J. Campbell	Dr. Dwane Campbell Dr/Mrs Lin Fincannon
1980 -Mountain Grove	Donald W. Ingle	Elizabeth J. Campbell	Rev. H.H. McManus Dr. Robert Evans
1980 - Center Grove	Donald W. Ingle	Elizabeth J. Campbell	Dr. Dwane Campbell Dr. A.C. Miller
1980 - Crest View	Donald W. Ingle	Elizabeth J. Campbell	Rev. Cecil Seagel Mrs. Craige Steele
1981 - Granite Falls	Donald W. Ingle	Sue Smith	Rev. Roy Collins, Jr. Rev. Donald Ingle
1981 - West Lenoir	Donald W. Ingle	Sue Smith	Dr. Delos Miles Rev.Fenton Moorhead
1981 - Poovey's Grove	Donald W. Ingle	Sue Smith	Dr. Thad Dowdle Mrs. Jean Poe
1982 - Kings Creek	Wayne Riddle	Sue Smith	Tommy Stevens Roger Nix
1982 - Lovelady	Wayne Riddle	Sue Smith	J.W. Hutchens
1982 -Flemings Chapel	Wayne Riddle	Sue Smith	Stuart White Thomas Courts
1983 - College Avenue	Wayne Riddle	Sue Smith	Rev. Donnie Solesbee
1983 - Clark's Chapel	Wayne Riddge	Sue Smith	Rev. Dennis Herman
1983 - Whitnel First	Wayne Riddle	Sue Smith	Dr. Mark Corts
1984 - Concord	Walter Ponder	Sue Smith	Dr. Robert Evans, Jr.
1984 - Calvary	Walter Ponder	Sue Smith	History of Cald Couty
1984 - Mount Zion	Walter Ponder	Sue Smith	Dr. Roy Smith
1985 - Lenoir First	Walter Ponder	Sue Smith	Rev. Dean Harrold
1985 - Baton	Walter Ponder	Sue Smith	Rev. Ken Carter
1985 - Rhodhiss First	Walter Ponder	Sue Smith	Rev. Marion Powell
1986 - Concord	Donald W. Ingle	Margaret Benfield	Rev. C.H. Kincaid
1986 - Piney Grove	Donald W. Ingle	Margaret Benfield	Rev. Ellis Fulbright
1986 - Dudley Shoals	Donald W. Ingle	Margaret Benfield	Dr. Ray Roberts
1987 - Meadowbrook	Donald W. Ingle	Margaret Benfield	Rev. Stuart White
1987 - Poovey's Chapel	Donald W. Ingle	Margaret Benfield	Togo Volunteers
1987 - Friendship	Donald W. Ingle	Margaret Benfield	Rev. Richard Everett
1988 - Central	Billy G. Rivers	Margaret Benfield	Rev. David Philbeck Dr. Michael Blackwell
1988 - Fellowship	Billy G. Rivers	Margaret Benfield	W.M.U. Cent. Report Brazil Mission Report
1988 - Temple Hill	Billy G. Rivers	Margaret Benfield	Dr. Thad Dowdle

HISTORICAL TABLE — QUARTERLY MEETINGS
Caldwell Baptist Association, Inc.
1989 - 1998

YEAR & PLACE	MODERATOR	CLERK	PREACHER
1989 - Hudson First	Billy G. Rivers	Ann Hatton	Bill Cox
Mount Zion	Billy G . Rivers	Ann Hatton	Don Foster
Dudley Shoals	Glenn Walker	Ann Hatton	George Shore
Harrisburg	Glenn Walker	Ann Hatton	Craige Steele
Oak Grove	Glenn Walker	Ann Hatton	James Hamby
1990 - Miller Hill	Glenn Walker	Ann Hatton	Buddy Freeman
Granite Falls	Glenn Walker	Ann Hatton	Mack Roberts
Yadkin	Glenn Walker	Ann Hatton	Ed & Marji Elzey
Clover	Glenn Walker	Ann Hatton	Dennis Blackmon
Lower Creek	Glenn Walker	Ann Hatton	David Smith
1991 - Concord	Stuart White	Ann Hatton	Roy Smith
Setzer Creek	Glenn Walker	Sue Smith	Terrell L. Moore
Union Grove	Glenn Walker	Ann Hatton	Tom Small
Kings Creek	Joel Sellers	Ann Hatton	Frank Denning
Flemings Chapel	Joel Sellers	Ann Hatton	Dale Fisher
1992 - Harris Chapel	Joel Sellers	Ann Hatton	Caldwell Laypersons
North Catawba	Joel Sellers	Ann Hatton	Caldwell Baptist Pastors
Hartland	Joel Sellers	Ann Hatton	Windy Rich
Calvary	Joel Sellers	Ann Hatton	Joann Propst
Dry Ponds	Joel Sellers	Ann Hatton	Dale Fisher
1993 - Clark's Chapel	Joel Sellers	Ann Hatton	Hilda Cowsert
Baton	Joel Sellers	Darlene Townsend	Dale Fisher
New Life	Joel Sellers	Ann Hatton	J.W. Hutchens
Whitnel First	Robert Livingston	Ann Hatton	Joann Propst
Center Grove	Robert Livingston	Ann Hatton	Dale Fisher
1994 - Mountain Grove	Robert Livingston	Ann Hatton	William Stillerman
Piney Grove	Robert Livingston	Ann Hatton	Debbie Connell
Lower Creek	Robert Livingston	Ann Hatton	Children's Musical
Dudley Shoals	Robert Livingston	Ann Hatton	Roy Cooper
Central	Robert Livingston	Ann Hatton	Dale Fisher
1995 - Meadowbrook	Robert Livingston	Ann Hatton	Robert Livingston
Poovey's Grove	Bob Lowman	Ann Hatton	Talmadge Williams
Union	Robert Livingston	Ann Hatton	Chic Byrd

North Catawba	Bob Lowman	Ann Hatton	Dale Fisher
Lenoir First	Bob Lowman	Ann Hatton	Senior Adult Choir
1996 - Clover	David Smith	Ann Hatton	Dale Fisher
Crest View	Bob Lowman	Ann Hatton	Jack Glasgow
Temple Hill	Bob Lowman	Ann Hatton	Brad Mitchell
Flemings Chapel	Bob Lowman	Ann Hatton	Dale Fisher
1997 - Fellowship	David Smith	Ann Hatton	Mary Small, Dale Fisher Kaye Vandiver, Darrell Richards
Mulvale	Bob Lowman	Ann Hatton	Roy Smith
Rhodhiss First	Bob Lowman	Ann Hatton	Kim & Toby Smith Harris Chapel Ensemble Ozzy Cocareli, Lana Barlow
College Avenue	David Smith	Ann Hatton	Dale Fisher
1998 - Pooveys Chapel	David Smith	Ann Hatton	Allen Blume
Kings Creek	David Smith	Ann Hatton	Jim Goble, Elwanda Scragg Robert Livingston, Dale Matheson
Miller Hill	Mark Blair	Ann Hatton	Conrad Hefner, Howard Hawkins Robert Livingston
Granite Falls First	David Smith	Ann Hatton	Dale Fisher, Ron Harrison

HISTORY COMMITTEE REPORT
Rev. Ken Mashburn, Chairman
Setzer Creek Baptist Church

First Baptist Church of Granite Falls

"100 Yesteryears; The Best Is Yet To Be" was the theme of the centennial celebration of the First Baptist Church, Granite Falls, North Caroline, June 17, 1990. The members, families, and friends rejoiced as they worshipped with grateful hearts for the spiritual heritage that was theirs.

Julia Austin, J.D. Berry, Lydda Berry, M.E. Elmore, C.T. Berry, George Houck, Blanch Houck, J. Henry Martin, Francis Martin, Henry C. Mackie, Mary Elizabeth Mackie, W.L. Elmore, W.E. Berry, Sarah Elmore, a.H. Coffey and the Reverend C.M. Murchison met the third Sunday of June, 1890 in a single room framed structure, which was to serve as the first church building, to organize the First Baptist Church of Granite Falls.

The Sunday School was organized in 1895 with 48 enrolled. Average attendance was 25 and expenses for that year were $5.00. By 1920 the enrollment had grown to 90 with 11 officers and teachers. Expenses for that year were $48.00. The church membership in 1990 is 700 and the total receipts are $337,582.23.

In 1907-1908 a new brick church, located across the street from the present structure, was built, mostly by members and friends. Reverend J.J.L. Sherwood was the first pastor in this building. A Sunday School addition was built during the pastorate of the Reverend S.W. Bennett. A parsonage on South Main Street was built in 1925 under the leadership of the Reverend J.L. Teague.

The Reverend P.D. Fletcher was the pastor when the Luther Harrold property and home was purchased and was first used as an annex of the church.

A ground-breaking ceremony, led by the Reverend C.R. Hinton, for a new church building was held March, 1952. The building was completed within a year. The most distinguished feature of the church is a beautiful steeple with stained glass windows that are lighted at night and can be seen throughout the area. The steeple is a gift of the A.O. Mackie family, descendants of charter members. Chimes, given in memory of Dr. Albert Corpening by his family in 1947, were transferred from the old building to the present church. There is a well equipped three story education building which contains a chapel, a kitchen, a fellowship room, offices, an assembly and classrooms for various departments. The library is the most recent addition to the education building and houses many books, films, records, tapes, magazines and audio-visual equipment.

July 1961, an open house was observed for a parsonage on Crestview Street. It has a living room, Pastor's study, family-dining-kitchen combination, four bedrooms, a full basement, three and one-half baths, and a two car garage.

The Abernathy property next door to the church was purchased in 1962 and was renovated in 1970 for use as a home for the Minister of Music and Education, or as rental property. An annex was constructed in 1973. The building was designed to serve as a youth and recreation building.

In 1979 the entire church was refurbished, adding more beauty and comfort for the congregation. The library was moved and enlarged, making it more functional. A ramp was built at the front of the church for the handicapped. A more efficient sound and recording system was installed. Three organs have been purchased. A grand piano was given in 1980 by Mrs. Jessie Jackson through her bequest of $5,000.00.

The Cline property which is across the street from the church was purchased in 1995. The Cline house was used as an annex for the Sunday School program of the church. The property was purchased primarily to insure that the church would always have ample room for parking.

The congregation of the First Baptist Church voted in 1996 to build a Family Life Center. This facility was designed to enhance the total ministry of the church. The new building is designed not merely for recreation, but for re-creation of the total person. The facility was completed in 1997, with the dedication taking place on Sunday, December 7, 1997.

The Family Life Center consists of a full size gymnasium, a fully functional kitchen, Sunday school classrooms, a prayer room, and a ceiling which rises and lowers to various heights for conservation of energy and change the function of the gymnasium area to an auditorium or social hall.

Additionally, the church remodeled an existing building to serve as the church library. The new library is adequately and beautifully furnished to provide the media resources for study, information, inspiration and pleasure.

During the construction of the Family Life Center an elevator was installed in the main building of the church. The elevator provides service to all three levels of the building. The elevator makes it possible for everyone to have access to the entire building.

The Reverend Jack Coffey, Reverend Jessie Bowman, Reverend Rob Evans and Brenda Caldwell have responded favorably to God's call through a Christian vocation. Mrs. Marietta Smith and Mrs. Pamela Johnston are both ministering in church music on a part-time basis; Pam is currently serving as Music Director.

The pastors who have served the church are: Reverend C.M. Murchison, Reverend M.P. Matheny, Reverend W.R. Bradshaw, Reverend J.G. Pullian, Reverend W.R. Beach, Reverend W.P. Southern, Reverend J.J.L. Sherwood, Reverend C.S. Cashwell, Reverend C.A. Rhyne, Reverend W.A. Stephenson, Reverend J.B. Pruitt, Reverend L.W. Teague, Reverend H.W.P. Hill, Reverend J.L. Teague, Reverend S.W. Bennett, Reverend G.C. Teague, Reverend P.D. Fletcher, Reverend C.T. Hinton, Reverend Paul E. Bruce, Reverend Homer E. Bradey, Reverend J. Claude Dick and Dr. Robert B. Evans, Jr.

First Baptist of Granite Falls has its eyes on the Savior and a vision for the future. The goal of the church is to reach from here to eternity as the "Great Commission" is being fulfilled daily in the life and work of the members of the First Baptist Family of faith.

MEDIA/LIBRARY COUNCIL REPORT
Mrs. Bobbi Watson, Director
Miller Hill Baptist Church

Our church librarians are constantly striving to meet the needs of all ages in our church fellowships. This year; however, our main courses of study was to concentrate on the youth in our churches. We learned that appropriate media can play a valuable part in the lives of youth as they form Christian attitudes and habits and determine their place in church life and in the Christian world. Youth have many decisions to make which require guidance and support. Librarians can be their friends and suggest resources to help in their decision making. Awareness of the kinds of media that appeal to youth will help. Our programs have centered around this theme this year. We have had an active Christian youth speak to our group and also a youth director from one of the churches.

Our media library group has met quarterly this year. We met at Oak Grove, Crest View, Dudley Shoals and the Cornerstone Christian Book Store. We averaged 20 at our meetings with 15 churches participating. Six of us attended the Summer Media Library Conference at Ridgecrest and one attended the Library Spring Conference at Caraway.

We pay special tribute to Nellie Mullinax, Union Grove and Judy Brittain, our former associational librarian. Both of these ladies did an outstanding job in their respective positions. They are both now retired from library work.

Our special emphasis next year will be learning how to better serve the adults in our congregations. We look forward to planning and strengthening our adult programs and moving us into the year 2000!

MEMBERS DECEASED 1996 - 97

Baton
Mr. Leonard E. Howell

Blue Ridge
Mr. William Bell

Buffalo Cove
Mr. Herman Watson
Rev. Eddie Goble I
Mrs. Hattie Hawkins

Cedar Rock
Mr. Rex Shell

Center Grove
Mr. Bob Edwards
Mr. J.R. Kirby
Mrs. Mattie Bolick
Mrs. Lillian Kirby
Mrs. Mae Teague
Deacon Fred Mitcham

Central
Mrs. Florence Bean
Mrs. Mary Chapman

Central cont.
Mrs. Elizabeth Hollar
Mrs. Dora Livingston
Mr. Tommy Rice

Clark's Chapel
Mrs. Sue Craig
Mrs. Ethel Craig
Mrs. Dot Raby
Ms. Vernie Johnson
Mrs. Lora Craig
Reverend Paul Wilson
Mr. James Brown
Mr. Paul Cowick
Mrs. Marie Sanders

Clover
Mr. Hise Parlier
Mr. Lee Beal
Mrs. Edna Kirby
Mr. Baxter Baird
Mr. Larry Green

College Avenue
Miss Denise Bowers

College Avenue cont.
Miss Celia Bradford
Mrs. Kate Cook
Mrs. Bessie Crump
Mrs. Sadie Davis
Mrs. Carrie Dickson
Mr. Kenneth Goolsby
Mr. John Harris
Mrs. Pearl Lynch
Mrs. Grace Marler
Mrs. Lucille Phillips
Mrs. Belah Pinson
Mr. Dermont Robbins
Mr. Sam Sawyer
Mr. Ed Self
Mrs. Daisy Shell
Rev. Clifton Tuttle
Mrs. Holly Walsh

Concord
Mr. Dewey Keller
Mrs. Hilion S. Triplette
Mr. Conrad Woodie

Crest View
Mrs. Lucille S. Miller
Mr. Leo J. Walker
Mr. Denver Watson

Dry Ponds
Mrs. Mary Jane Hamrick
Mr. Kenneth Livingston
Mrs. Lillie Mae Wilson

Dudley Shoals
Mrs. Willie Adair
Mrs. Evelyn Brinkley
Mrs. Brinnie Sears
Mr. Jerry Bolick
Mrs. Adeline Smith
Mrs. Christine Weaver
Mrs. Fern Wilkie
Mrs. Hazel Sears Bowman

Fleming's Chapel
Mrs. Vesta Kincaid

Friendship
Deacon Jack Clark
Mrs. Sylvia Buchanan
Mrs. Imelda McDade
Mr. Stanley Wilson
Mrs. Viola Austin
Mr. William (Bud) Maynor
Mr. Ellis Austin

Grandview Park
Mrs. Gertrude Kincaid
Mr. Jack Johnson

Granite Falls First
Mrs. Ruth Teague

Green Valley
Mrs. Allie P. Coffey
Mrs. Blanche S. Crisp

Harris Chapel
Mr. Johnny Joplin
Mrs. Joan Maltba
Mr. Ralph Herman
Mrs. Naomi Rolon
Miss Elizabeth Herman

Harrisburg
Mrs. Frances Price
Mr. John Craig

Hartland
Ms. Dorothy Cline
Mr. Jack Pons
Mrs. Mattie Moore Greene
Mr. Richard Turnmire

Hudson First
Miss Deulah Colvard
Mr. Eugene Craig
Mr. J. Mack Ford
Mrs. Blanche G. Griffin
Mr. Gary J. Griffin
Mr. Dewey Keller
Mrs. Ruth R. McMillan
Mrs. Stella S. Stallings
Mrs. Ruth J. Wilson
Mr. Joseph D. Young

Indian Hills
Mr. J.B. Jenkins
Mr. Ned Hartley

King's Creek
Mr. Frank T. Barlowe
Mrs. Ruby S. Carlton
Mrs. Gwendolyn L. Coffey
Mrs. Mary Hatton
Mr. Maynard Kirby
Mr. George Laney
Mrs. Ola Laxton

Lakeview
Mrs. Myrtle Gilbert
Mr. Melvin Dula
Mrs. Pauline Poarch

Lenoir First
Deacon Bill V. Cross
Mrs. Ella Mae Powell
Mrs. Ann M. Brawley
Mr. Howard Miller
Reverend Edwin D. Price
Mrs. Mamie Barger
Deacon Ben A. Sullivan

Livingston Memorial
Mr. George H. Baker

Lower Creek
Mrs. Evelyn Barlow
Mrs. Juel Barlow
Mrs. Frances Blalock
Mrs. Annie Colburn

Meadowbrook
Mrs. Bonnie Ingram
Mrs. Reba Hamby
Miss Julia Isaacs
Mrs. Patty Fox Story
Mr. Lone Dallas Coffey
Mr. Lester (Doc) Vickers
Mr. Horace Lee
Mrs. Betty Kirby

Miller Hill
Mrs. Ida Triplett
Mr. Mack Coffey
Mr. Jim Smith

Mountain Grove
Mr. Gene Alexander
Mrs. Hattie Beck
Mr. Jeff Cannon
Mr. William Gibbs
Mr. Wade Hartley
Mrs. Annie Helderman
Mrs. Myrtle McCrary
Mr. William Offenbacker
Mrs. Lona Smith
Mr. Tom Townsend

Mountain View
Deacon Douglas T. Clark

Mt. Zion
Mr. Albert Holden
Mr. George Caldwell
Mr. Ralph Tolbert
Mr. Lawrence Phillips
Mr. Larry Phillips
Mr. Cecil Starnes
Mrs. Nancy Bryant
Mr. Roscoe Duncan
Mrs. Naomia Carter

Mulberry
Deacon Leo Philyaw

Nelson's Chapel
Mr. Hal Ealey
Mrs. Artrena Hardin
Mrs. Leone Miller

New Life
Mr. Darren Howell
Mr. James Bowers

North Catawba
Mr. Charles Brooks
Mr. Ronald Craig
Mr. Melvin Dula
Mrs. Pat Mikeal
Mr. Eugene Norman
Mr. B.W. Smith

Oak Grove
Mr. Aubrey L. Dobbs
Mrs. Hattie E. Fox
Mr. Abel C. Kirby
Mr. Boyce W. Miller, Sr.
Mr. Charles C. Myers
Mr. Jean C. Richards
Mrs. Hattie R. Starnes

Piney Grove
Mr. Ransom Dula
Deacon Warren Holder

Poovey's Chapel
Mr. Sheldon Gragg

Rhodhiss First
Mrs. Virgie Annas
Mr. Eddie Lunsford
Mrs. Minnie Reary

Rufus
Mrs. Mary Coffey Phillips
Mr. Claude M. Bradshaw

Setzer Creek
Mrs. Katie Martin
Mrs. Avis Miller
Mr. George Harmon
Mr. Bill Adams

Temple Hill
Mr. Ralph Prestwood
Reverend Jon Swaymgim
Mrs. Verna Hayes
Mr. Howard Blackwelder
Deacon Dennis Cannon

Union
Mr. Junior Livingston
Mrs. Byrd Tolbert

Union Grove
Mrs. Margaret J. Beane
Mr. Arnold Bolick
Mrs. Janice Brothers
Mrs. Judy Frye
Mrs. Mae Harmon
Mrs. Wanda Harmon
Mrs. Ruby Herman
Mr. Ralph Hollar
Mrs. Mabel Shook
Mrs. Louetta Smith

West Lenoir
Mrs. Trilla Norris
Mrs. Delena McCarty
Mrs. Grace Tolbert
Mr. Bruce Sutton

Whitnel First
Mr. Gregory Bolick
Mrs. Martha Brittian
Reverend Roy Burnette
Mr. Hobart Gilbert
Mrs. Sadie Gilbert
Mrs. Jannie Williams

Yadkin
Mrs. Doris L. Abernathy
Mr. Tom E. Austin
Mrs. Mollie G. Baker
Mr. Claude E. Griffin, Sr.
Mr. Hugh Lackey
Mr. Phineas G. McGee
Mr. Scott Miller
Mrs. Celia A. Robbins
Mrs. Roxie F. Simmons
Mrs. Irene H. Storie
Mr. Edgar Younce

Yadkin Valley
Mr. Lester Dillard

Zack's Fork
Mr. Hobart Ayers
Mr. Clarence Severt
Mr. Girves Kirby

MEMBERS DECEASED 1997-98

Baton
Mr. Troy Bentley
Mr. Tracy Bowman
Mrs. Mary Hartley

Buffalo Cove
Mr. Sergius Coffey
Mr. Rodney Miller

Calvary
Mr. Andy Crump
Mr. Rufus Shatley
Mr. Austin Simons
Mr. Ode Tester

Center Grove
Mrs. Rachel Bolick
Mr. Ted Bumgarner

Central
Mrs. Naomi S. Clark
Mrs. Thelma Ervin
Mr. Arliss Helton
Mr. Ray Herman
Mrs. Mamie Justice
Mrs. Sophia Laws
Mr. Jake Roberts
Mr. Truel Secreast
Mr. Earl Winebarger
Mrs. Otie M. Woods

Clark's Chapel
Mrs. Emma Lou Gilbert
Mrs. Betty Minton

Clover
Mr. Tony Starnes
Mr. Bill "John" Starnes
Mrs. Nellie Hefner
Mr. Dallas Yarber

College Avenue
Mr. Guy Boyle
Ms. Mattie Bradford
Ms. Fannie Clifton
Mrs. Lillian Everhardt
Ms. Faye Fleming
Ms. Eva Hamby
Ms. Gladys Hollar
Mrs. Edna Koontz
Ms. Mabel K. Noll
Mr. Claude H. Sweeney

Concord
Mr. Greg Barnett
Mr. Thomas Bryant
Mrs. Ruth Chester
Mrs. Ann Craig
Mrs. Geraldine Dula
Mr. Tommy L. Gilbert
Mrs. Zelma M. Goble
Mrs. Naomi Helton
Mr. David Kale
Mr. Frank Keller
Mrs. Lena D. Moore
Mrs. Nellie Triplett
Mrs. Bessie Turnmire
Mrs. Pansy Watson

Conway's Chapel
Mrs. Annie Pearl Mabe
Mr. Carl Piercy

Crest View
Mrs. Grace Bryant
Mr. Clyde Conner
Mrs. Mae Robbins
Mr. Jesse Watson
Mr. Edward Wheeler

Dudley Shoals
Mrs. Ada Austin
Mrs. Letha Bolick
Mrs. Mattie Honeycutt
Mr. Hal Smith
Mrs. Nell Teague
Mrs. Lena Watson

Fellowship
Mr. Philmore T. Adams
Mr. Sherman Johnston
Marie Simmons

Flemings Chapel
Mr. Bill Beane
Mrs. Margaret Curbs
Mrs. Cora Bell McCall
Mr. Zad Sawyer

Friendship
Mr. Paul Cline
Mr. Hubert R. Mathes

Grandview Park
Mr. Douglas Taylor

Granite Falls First
Mr. Keith Benfield
Mr. Jack Clark

Harrisburg
Mrs. Ollie Watson
Mrs. Ella Collins

Harris Chapel
Mr. Scott Carswell
Mrs. Alma Herman
Mrs. Rachel Herman
Mr. Everette Martin
Mr. Johnny Mask
Mrs. Blanche E. Piercy

Hartland
Mrs. Bessie Buchanan
Mrs. Loula Garrison
Rev. C.R. McFelea

Hudson First
Mrs. Ruby Allen
Mr. H.S. Benfield
Miss Christine Bradshaw
Mrs. Ola M. Cloer
Mr. Milford G. Harris
Mrs. Lucille F. Perkins
Mrs. Sheila Powell
Mrs. Essie M. Richardson
Mrs. Nora Setzer
Mrs. Mary H. Shell
Mr. Horace Wheeling
Mrs. Donna Williams

Indian Hills
Mrs. Carol Hutchinson
Rev. Grady Matheson
Mrs. Lizzie Shomaker

Johns River
Mr. Jessie Andrews

Kings Creek
Rev. L.R. Davis
Mrs. Doris Hawkins
Mrs. Asilee F. Kirby
Mrs. Ruth Kirby
Mr. Glenn Lackey
Miss Virginia Dare Teague

Lakeview
Mrs. Betty Deck

Lenoir First
Mrs. Leffie T. Anderson
Mrs. Eula G. Beach
Mrs. Coma W. Blumenauer
Mrs. Elsie Boughman
Mrs. Satie H. Broyhill
Mr. J.G. Hagaman
Mr. C. Myles Jones
Mr. Carroll M. Laxton
Mr. Graham C. McPhaul
Mrs. Nell Menefee
Mrs. Margaret Morley
Mrs. Hope Query
Mr. Ruel Query
Mrs. Alice Rabb
Mrs. Loretta P. Stringam
Mr. Don Triplett
Mrs. Mildred Tysinger

Lower Creek
Mr. Charles O. Benfield
Mrs. Sarah Cochran
Mrs. Viola Goble
Mr. Roy N. Lston
Mrs. Glenn Mooney
Miss Lucy Powell
Mr. Herbert Rector
Mr. James M. Suddreth
Mrs. Georgia Walker

Meadowbrook
Mr. Fred Pope

Miller Hill
Mr. Dewey "Buck" Brown
Mrs. Katherine Goff
Mr. Gilbert Hammond
Mrs. Agnes Mikeal
Mrs. Mabel Summerlin

Mountain Grove
Mr. Larry Bean
Mr. Harold Bolick
Gussie Carpenter
Betty Chandler
Ruth Elrod
Mr. Charles Hibbs
Mr. Haywood Holman
Mr. Gary Hood
Alpha McGinnis
Annie McRary
Rachel Robinson
Mr. James (Demp) Smith
Mr. Robert Swanner

Mt. Zion
Miss Hazel Annas
Mrs. Lulabelle Drum
Mr. Charlie Holman
Mrs. Ruth Holman

Mt. Zion cont.
Mrs. Joyce Wilson

Mulberry
Mrs. Frances B. Greene

Mulvale
Mrs. Violet C. Puett

New Life
Mr. Rick Beane
Mrs. Evalyn Michael

North Catawba
Mr. Jess Andrews
Mrs. Lillie Knight
Mrs. Ellene Laxton
Mr. James Mason

Oak Grove
Mrs. Marie Reid

Piney Grove
Miss Pauline Dula
Mrs. Lucille H. Roberts

Poovey's Chapel
Mrs. Edna Loftin
Mrs. Aline Sigmon

Poovey's Grove
Mr. Ralph Anderson
Mrs. Ralph Anderson
Mr. Fred Elmore
Mr. Earl Holman
Mrs. Fred J. Stames

Rhodhiss First
Mr. Lawrence Brady
Mr. Lewis Heavner
Mrs. Pauline Heavner
Mrs. Mabel Nelson

Rocky Springs
Mr. Robert Tolbert
Mrs. Artie Spencer

Rufus
Mr. W. B. Greene

Setzer Creek
Mrs. Lois Cape
Mrs. Mary Hartley
Mrs. Ida Storie

Sunrise
Mr. Lester Baird
Mrs. Ada Townsend
Mr. Hugh Walker

Temple Hill
Mr. Calvin Crump
Ms. Addie W. Miller
Mr. Max Roland
Mr. Mike Williams
Mr. Garth Wilson

Union
Mrs. Ellen Hollar
Mrs. Inez Reid
Mr. Earn Roberts

Union Grove
Mr. Tommy Andrews

Union Grove cont.
Mr. Fred Beane
Mrs. Blanche Brown
Mr. Reid Flowers
Mrs. Brenda Gilbert
Mrs. Angie G. Jeffries
Mr. Marvin Kanupp
Mr. Burl D. Laws
Mr. Russell McDonald
Mr. Curtis Snyder
Mr. Larry Wilhelm

West Lenoir
Mr. James Greer
Mr. Clarence Jenkins
Mrs. Mable Murry

Whitnel First
Mr. Bowman Austin
Mr. Fred Bean
Mr. Foster Benfield
Mr. Gregory Bolick
Mr. Joe Brittain

Whitnel First cont.
Mrs. Lucille Bush
Mr. Marty Cauble
Mrs. Nell Cauble
Mrs. Nancy Gilbert
Mrs. Gwyn McGee

Yadkin
Mrs. Myrtle B. Baker
Mr. Elihue Miller
Mr. Bobby Phillips
Mr. Stanfred Setzer
Mrs. Geneva Smith
Mr. Charles A. Suddreth
Mr. Joseph Wellborn
Mr. Robert B. Whitely

Zack's Fork
Mr. Laverne Goble
Mrs. Lucy Hartley
Mr. Robert Storie
Mrs. Louise P. Watson

MEMBERSHIP COMMITTEE
Reverend Don Ingle, Chairman
Dudley Shoals Baptist Church

On October 23, 1997, the Membership Committee recommended to the Messengers to the Caldwell Baptist Association, Inc. that the Unity Baptist Church of Patterson, Inc. be brought under the watchcare of the association. The recommendation was unanimously approved.

The Membership Committee has met with the pastor and deacons of the Unity Baptist Church on two occasions to discuss membership in the association. The committee is convinced that the church genuinely wants to be Southern Baptist in faith and practice. The congregation has given strong evidence of their interest and involvement in the association throughout this year of watchcare.

The committee will recommend on October 22, 1998 that the messengers receive the church as a full member of the Caldwell Baptist Association. The recommendation will come during the first session of the 114th Annual Meeting.

- Associational Staff

MINISTERS AND WIVES FELLOWSHIP REPORT

On Monday, February 23, 1998, the annual Ministers and Wives Appreciation Banquet was held at Center Grove Baptist Church. Cliff and Brenda Tolosa of Hickory were the speakers. A meal, gifts and door prizes were presented to the participants.

- Associational Staff

MINISTER'S CONFERENCE REPORT
Reverend John Barnhardt, President
North Catawba Baptist Church

The Ministers Conference met on the first Wednesday of every month. There was an average attendance of twenty-one ministers for each of the conferences.

Programs consisted of a "People Sharing Jesus" conference; a tax seminar, a missionary speaker, three inspirational messages by pastors; the Five Love Languages; Caldwell Prison Ministry; a funeral home presentation; Habitat for Humanity; a mentor/tutor presentation; and a "Conflict Management Seminar".

The programs were planned by the officers of the conference. After each meeting the ministers went to lunch at a nearby restaurant.

- Associational Staff

MINISTERS WIVES FELLOWSHIP GROUP REPORT
Mrs. Vickie Parker, Chairman
Baton Baptist Church

A Ministers Wives Support Group meeting was held on Thursday, June 11, 1998 at Lower Creek Baptist Church. Betsy McSwain, Ministers Spouses Support Coordinator and Member of the State WMU Executive Board, was the speaker.

The purpose of the meeting was to help the minister's wife in dealing with all facets of her husband's ministry and herself. The book Loose the Halo, Keep the Wings, was used as the basis of the discussion.

- Associational Staff

MISSIONS DEVELOPMENT COUNCIL REPORT
Mrs. Joann Propst, Director
First Baptist Church of Rhodhiss

As the Father hath sent me, so send I you. John 20:21

The Missions Development Council of Caldwell Baptist Association has just completed ten exciting years. This year 564 Caldwell Baptists from sixty churches have answered the call to Go and Share the Good News.

Local Missions Report
Darlene Townsend
Local Missions Promotion and Projects Director
Buffalo Cove Baptist Church

Green Mountain Park Worship Service

1998 Coordinators:

Rev. Dale Fisher	Rev. Lawrence Robertson	Darlene Townsend	Rev. Ralph Staton
Carolyn Joplin	Rev. & Mrs. Gary Matheson	Rev. & Mrs. Lloyd King, Jr.	

Average Attendance: 51 — High Attendance: 89

12 Pastors and 19 Musicians from 11 Churches led in the services

Pastors:

Lawrence Robertson, FBC Hudson	Tom Small, Buffalo Cove	Dale Fisher, Mt. Zion
Rowe Teague, FBC Hudson	Lloyd King, Grandview Park	Mike Shew, New Life
Mark Dula, New Life	David Brown, New Life	Ralph Staton, Clarks Chapel
Gary Matheson, Gethsemane	Matthew Watson, Indian Hills	Howard Barnes, FBC Hudson

Musicians:

Michael Riggs, FBC Hudson	Greg Hames, FBC Hudson	Donna Summerlin, FBC Hudson
Jo Suttles, Fellowship	Robin Watts, FBC Hudson	Lindsey Lucas, FBC Hudson
Dwight Joplin, Harris Chapel	Rick Kirby, Kings Creek	Sandy Kirby, Kings Creek
Peggy Wilson, Grandview Park	Karen Lambert, Grandview Park	Daren Smith, New Life
Carolyn Joplin, Setzer's Gap Presbyterian	Matthew Watson, Indian Hills	Gary Matheson, Gethsemane
Sharon Robertson, FBC Hudson	Darlene Townsend, Buffalo Cove	Buddy Lowman, Buffalo Cove
Mary Wickers, Fellowship		

Green Mountain Park Day Camp

On June 1 - July 30, ninety-eight Caldwell Baptists led in eight weeks of mission day camps. The first week was the week following the flood at Green Mountain Park and as a result there were very few campers at the Park.

First Baptist Church of Rhodhiss: Faculty 7; Campers 4

Faculty:

Gary Cline	Chris Hefner	Robert Hefner	David Clark
Jamie Cline	Amanda Townsend	Tina Hefner	

Friendship: Faculty 18; Campers 68

Faculty:

Gwyn Wilson	Susan Wilson	Jason Hines	Ryan Wilson
Christen Wilson	Shane Clark	Lori Lynn Price	Shelly Robinson
Jason Hunter	Eleshia Starnes	Jessica Derry	Brandon Edwards
Kendra Cloer	Amanda Townsend	Emilee Fox	David Elrod
Chris Spears	Brad Cloer		

Lower Creek: Faculty 7; Campers 34

Faculty:

Susie Plyler	Danny Plyler	Bert Blackburn	Gil Blackburn
Scott Warren	Justin Branch	Naomi Younce	

Dry Ponds: Faculty 20; Campers 138

Faculty:

Marlene Alexander	Brie Bishop	Alisha Church	Chad Duncan
Christian Estes	Brandon Kanagy	Tonya King	Jason Poarch
Deidra Ramsey	Zack Starnes	Alisha White	Amanda Wilson
Chris Wilson	Clay Wilson	Emili Wilson	Jimmy Wilson
Melissa wilson	Olivia Wilson	Sharon Wilson	Tim Wilson

College Avenue: Faculty 12; Campers 147

Faculty:

Emily Boan	Katie Boan	Lora Haigler	Stephen Haigler
Kent Barlow	James Greer	Ty Bryant	Stephanie Wilcox
Hailey Barrett	Kelly Harrington	Frank Wilcox	Aaron Lee

Buffalo Cove: Faculty 12; Campers 31
Faculty:

Josie Watson	Gail Lowman	Darlene Townsend	Mary Small
Donna Cottrell	Paula Church	Phyllis Prestwood	Tim Prestwood
Denise Goble	Shannon Reynolds	Kim Hawkins	Stephanie Chandler

Hartland: Faculty 12; Campers 73
Faculty:

Christine Clark	Tonya Clark	Virginia Reid	Crystal Poarch
Melissa Poarch	Kelley Johnson	Kelley Coffey	5 Youth Choir Members

First Baptist Church of Whitnel: Faculty 10; Campers 54
Faculty:

Marcus Gragg	Sonya Gragg	Dustin Reid	Steven Baker
Miranda Kaylor	Shannon Biddix	Jana Jernigan	Ashley Hartley
Lori Jenkins	Brandon Swietzer		

Kid's Clubs (Backyard Bible Clubs)

For the second consecutive summer, our summer worker, Amanda Townsend led in Kid's Clubs. Seven churches participated in the Clubs with a total of 81 volunteers.

College Avenue: Faculty 11; Campers 7
Faculty:

Elliott Bridges	Bobby Lopez	Abigail Corpening	James Greer
Katie Boan	Emily Boan	Stephanie Wilcox	Stephen Haigler
Lora Haigler	Kent Barlow	Ty Bryant	

First Baptist Church of Rhodhiss: (conducted two clubs) Faculty 16; Campers 12
Faculty:

Amanda Townsend	Gary Cline	Tina Hefner	Robert Hefner
Jacob Townsend	David Clark	Ryan Propst	Rachel Propst
Crystal Wortman	Peggy Miller	Jenna Walsh	Cathy Helton
Charity Morrison	Jeanette Fox	Elaine Abernathy	Joann Propst

Mt. Zion: Faculty 16; Campers 23
Faculty:

Jonathan Fisher	Kurt Carver	Matthew Miller	Jason Kuykendall
Kristen Barton	John Hatton	Victor McRary	Ross Turnmire
Leslie Rowe	Megan Miller	Keland Carver	Matthew Fisher
Kendra Smith	Sarah Davis	David Crouse	Angie Turnmire

Crest View: Faculty 7; Campers 15
Faculty:

Mike Isaacs	Mike Shew	Bobby Brooks	Kendal Alley
Beth Isaccs	Cyndi Whisenant	Brenda Brooks	

Lower Creek: (conducted two clubs) Faculty 8; Campers 14
Faculty:

Pam Estes	Danny Plyler	Suzy Plyler	Naomi Younce
Gray Frady	Phil Frady	JoAnn Panky	Lisa Rohr

Clover: Faculty 14; Campers 11
Faculty:

Dottie Mackie	Amanda Spradling	Lacey Kirby	Becky Carson
Judy Carson	Deborah Webb	Stephanie Fountain	Kristen Carpenter
Dawn Cole	Jessie Shephard	Joey Morrison	Thomas Mullinax
J.B. Crouse	Joan Crouse		

North Catawba: Faculty 9; Campers 15
Faculty:

John Barnhardt	Kimberly Barnhardt	Adam Barnhardt	Kenny Koonce
Myra Moore	Jake McCall	Sandra Church	Sabre Haigler
Dale Haigler			

Caldwell Memorial Hospital Weekly Bible Study

Caldwell Baptist Association has just completed five years of Sunday afternoon Bible study in the Restorative Care Unit at Caldwell Memorial Hospital. Thanks to the thirty-three volunteers who so willingly gave of their time to teach and visit with these patients.

Lower Creek: 5 volunteers

Janet Reavis	Naomi Fain	Dick Pennell	Peggy Greene
Blane Aldridge			

Piney Grove: 6 volunteers

Rebecca Dula	Brian Dula	James Church	Tim Cannon
Tim Lail	Brent Dula		

North Catawba: 6 volunteers

Lewis Moore	Violet Moore	Scott Bell	Neil Thompson
Kevin Perrish	Robert Phillips		

Clark's Chapel: 8 volunteers

Henry Good	Shirley Killian	Delores Carter	Tony Bowen
Shea Caldiron	Shannon Caldiron	Donna White	Dennis Gouge

Buffalo Cove: 8 volunteers

Darlene Townsend	David Townsend	Gary Church	Greg Hawkins
Barry Gentry	Josie Watson	Cathy Hawkins	Paula Church

Leo Ministry

For the second consecutive year the Leo ministry worked at the Piedmont Court Apartments in Lenoir. New Life Baptist Church began this ministry five years ago. This year consisted of fifteen weeks of ministry with an average of 85 per week in attendance. The seventeen volunteers from New Life worked with the children plus the fifteen adults that attended. Much time was spent in discipling children that made decisions last year. Thirty-five decisions were made this year. Caldwell Association has had a small part in this ministry financially through special funds we have been able to get for them. If you would like to be involved in this ministry please contact Rev. Paul Sizemore, Pastor of New Life Church. They could use church groups or individuals to help spread the Gospel throughout Caldwell County.

Mount Moriah Mission Project

A group from the Mount Moriah Baptist Church in Raleigh (Raleigh Association) worked at Care House and Noel Home during the last week of July, 1998. The group painted and carried out an assortment of small jobs at both of the facilities in Caldwell County, which are owned and operated by the Baptist Children's Homes of North Carolina.

Through a cooperative effort of the Caldwell Association and the Baptist Children's Homes, the group from Raleigh also worked with the Gethsemane Baptist Church. The church, a member of the association since October 27, 1994, recently purchased a house that they are renovating as a meeting place for their congregation. The group worked with members of the congregation in building classrooms, plus other miscellaneous jobs.

Hispanic Study Committee

The Hispanic Study Committee has met several times this year. These meetings have been a time of prayer and concern for our Hispanic friends in Caldwell County. At present Emmanuel, the Concord Hispanic Mission is without a Pastor. Pastor Jairo Contreras from Forest City has been serving as interim pastor since January, 1998. He is a full-time pastor at Forest City and has been coming to Emmanuel two or three times per week since January. The Concord Church has a committee to help Emmanuel with administration of work and to help find a new pastor. Emmanuel and Concord have been helping to take care of expenses for Pastor Contreras' travel. Funds from the North American Mission Board and the Caldwell Baptist Association have been frozen until the mission gets a new pastor.

Patterson School Chapel Services
Wednesday Mornings (8:00 a.m.)
September 3, 1997 - May 27, 1998

Below is a list of the Baptist ministers who spoke in chapel services. A few ministers from other denominations were invited to speak at the services, since the students come from a wide religious background.

Rev. Dale Fisher, Mt. Zion
Rev. Robert Livingston, Yadkin
Rev. Terry Barnes, Crest View
Rev. Chad Moore, Flemings Chapel
Rev. Michael Isaacs, Crest View
Tim Tolleson, Lower Creek
Daryl Triplett, Harris Chapel
Ty Bryant, College Avenue
Rev. Tommy James, Harrisburg
Rev. Bob Lowman, Kings Creek

World Missions Conference
Caldwell Baptist Association, Inc.
March 15-18, 1998

The 1998 World Missions Conference was planned by the Missions Development Council. The last conference was held on March 28-April 4, 1993. An effort is made to have a World Missions Conference once every five years in the association. The next one is scheduled for 2003.

A total of twenty-six churches participated in the 1998 Conference. The twenty-eight participating churches in 1993 strongly requested that a Sunday through Wednesday format be used instead of a Sunday through Sunday schedule. To honor this request, it was necessary to invite twenty-six missionaries to help with the conference in 1998. There were twelve international missionaries, ten North American missionaries and four state missionaries.

The state missionaries were all from the Baptist State Convention of North Carolina. The North American missionaries came from places of service in Georgia, Illinois, Kentucky, New York, South Carolina and Virginia. The countries of Chile, Guatemala, Malawi, Southeast Asia, Spain, Ukraine and Zimbabwe were represented by the international missionaries.

Each missionary spoke in five different churches. Together, one-hundred and thirty church services were held in the four day period. In addition, a missions rally and fair, plus three luncheons were held. There was one profession of faith and thirteen other decisions reported.

Each day, Monday through Wednesday, the missionaries were given the option of going on sightseeing tours in the area. They visited Noel Home, Care House, Green Mountain Park Resort, Kincaid Furniture, the Shoppes on the Parkway in Blowing Rock, Fort Defiance, plus an antique car museum located in Granite Falls.

The total cost of the World Missions Conference was $14,315.88. The cost included travel, lodging, meals, honorariums and special activities. The participating churches were asked to make a one time payment of $400.00 each. No love offerings were taken. The churches paid $10,400.00, the association paid $3,630.88 and $285.00 was received at the Senior Adult Luncheon.

The association housed the missionaries at the Holiday Inn Express in Lenoir. In 1993, the missionaries were placed in different locations. The central housing location made it easier to communicate with and to transport the missionaries.

Participating Churches

1. Baton	2. Buffalo Cove	3. Center Grove
4. Central	5. Clarks Chapel	6. Clover
7. College Avenue	8. Crest View	9. Dudley Shoals
10. Fellowship	11. Flemings Chapel	12. Friendship
13. Hartland	14. Hudson First	15. Indian Hills
16. Kings Creek	17. Lakeview	18. Lower Creek
19. Meadowbrook	20. Mount Zion	21. North Catawba
22. Rhodhiss First	23. Setzer Creek	24. Union
25. Whitnel First	26. Yadkin	

The written evaluations received from the churches and the missionaries were positive and helpful. Overwhelmingly, the 1998 World Missions Conference was evaluated as "A Great Success".

State Mission Report
Floyd Annas
State Missions Promotion and Projects Director
Mt. Zion Baptist Church

Thank you Lord for how you have led Caldwell Baptists in our State mission work. This year has been a very exciting one with thirty-five volunteers from eleven churches working 818 hours during Caswell Work Week, February 22 - 28, 1998. Added to the Caswell Work Week this year were two work trips to Mundo Vista. The first was a one-day trip, May 11, 1998, with six volunteers from three churches. The second was a three-day trip, September 14-16, 1998 with twenty-four volunteers from eight churches, working 421 hours. The work consisted mainly of construction, painting and general clean-up.

Caswell Volunteers:

Curtis Powell, Dry Ponds	Clara Powell, Dry Ponds	Rick Crouse, Dry Ponds	Archie Seagle, Dry Ponds
Bryan Church, Dry Ponds	Floyd Annas, Mt. Zion	Theresa Annas, Mt. Zion	Dewey Hawkins, Fellowship
Artie Hawkins, Fellowship	Lewis Moore, North Catawba	Violet Moore, N. Catawba	Caroll Hedrick, Hartland
Doris Hedrick, Hartland	Clay Hedrick, Kings Creek	Rema Hedrick,Kings Creek	Roger Mercer, Poovey's Grove
Stirl Dula, Poovey's Grove	Gene Fulbright, Poovey's Grove	John Rhea, Poovey's Grove	Paul Williams, Poovey's Grove
James Reid, Oak Grove	Luther Gragg, Friendship	Boyd Cloer, Friendship	Kathryn Cloer, Friendship
Rex Cannon, Union Grove	Wayne Mullinax, Union Grove	James Smith, Union Grove	Nellie Mullinax, Union Grove
Jeane Smith, Union Grove	J.C. Price, Union Grove	Trilby Price, Union Grove	Jerold Cannon, Baton
Shelia Cannon, Baton			

Mundo Vista Volunteers: May

Boyd Cloer, Friendship	Kathryn Cloer, Friendship	James Reid, Oak Grove	Gaither Withers, Mt. Zion
Roger Carter, Mt. Zion	Floyd Annas, Mt. Zion		

Mundo Vista Volunteers: September

Dewey Hawkins,Fellowship	Artie Hawkins, Fellowship	Boyd Cloer, Friendship	Kathryn Cloer, Friendship
Levi Vannoy, Friendship	Lewis Moore, North Catawba	Merita Vannoy, Friendship	James Smith, Union Grove
Violet Moore, N. Catawba	Jeane Smith, Union Grove	Stirl Dula, Poovey's Grove	Roger Mercer, Poovey's Grove
John Rhea, Poovey's Grove	Paul Williams, Poovey's Grove	James Reid, Oak Grove	Wayne Mullinax, Union Grove
Rex Cannon, Union Grove	Gaither Withers, Mt. Zion	Roger Carter, Mt. Zion	Dale Fisher, Mt. Zion
Claude Griffin Yadkin	Dwight Watts, Yadkin	Gene Woods, Yadkin	Floyd Annas, Mt. Zion

Thanks to the following volunteers who returned to Mundo Vista this year to work:

Friendship Baptist: Volunteers

Boyd Cloer - 9 trips	Kathryn Cloer - 8 trips	Levi Vannoy - 8 trips	Merita Vannoy - 7 trips
Kenneth Cloer - 2 trips	Dennis Setzer - 1 trip	Pearl Setzer - 1 trip	
Hubert Rogers - 1 trip	Paul Rich - 1 trip	Luther Gragg - 2 trips	

First Baptist Church of Hudson: Volunteers
Howard Barnes - 2 trips Marline Barnes - 2 trips

Friendship: Returning to Caswell from Friendship
Luther Gragg - 1 trip

International Mission Report
Rev. Robert Livingston
International Missions Promotion and Projects Director
Yadkin Baptist Church

Caldwell Baptist Association, in partnership with the Eastern Province Baptist in South Africa, sent our first team to Uitenhage on May 14-26, 1998. This team consisted of four pastors, Rev. Robert Livingston of Yadkin Baptist Church, Dr. Steve Parker of Hartland Baptist Church, Rev. Conrad Hefner of Rhodhiss First Baptist Church and Dr. Howard Hawkins of Lakeview Baptist Church. The request for this trip was for evangelism and witnessing training. In addition to the witnessing training in the four churches these pastors were assigned to, they preached sixteen time in schools, twelve in hospitals, forty-three in churches, five in homes, one time outside in a village and one time in a jail. We praise the Lord for the 1,040 decisions that were made. As a result of this trip our association has voted to help financially to purchase property for the Kwa Noberhle Baptist Church to build a church building.

1997 - 98 Church Volunteers

Church	No. of Volunteers	Place of Service	Type of Work
Center Grove	15	Deland, Florida	Worked with Children & House Renovation
Central	15	Myrtle Beach, South Carolina	Day Camp; Parents Night Out & Lifeguard Ministry
College Avenue	19	Birmingham, Alabama	Construction, Survey, VBS, Backyard Bible Club & Sports Clinic
Crest View	21	Birmingham, Alabama	Construction, Backyard Bible Club & One on One Witnessing
Hudson First	6	Birmingham, Alabama	Home Repair, roofing & Day Camp
Mountain Grove	53	Dauphin Island, Alabama	Canvas 1,500 Home, Day Camp (93 ave.) Youth Rally (85 ave), Beach Ministry, Campground Service (475 attended) 63 conversions
New Life	17	Lenoir, North Carolina	Leo Ministry

1997 -98 Individual Volunteers

Church	Volunteer	Place of Service	Type of Work
Concord	Shane Becton	Perieti, Romania	Worked with Church, Bought Heating Stove for Church, House to House Visitation, Five Saved
	Wally Mitchum		
	Gary Curtis		
Dudley Shoals	Melissa Sims	Mundo Vista	Camp Nurse
	Becky Helton	Mexico	Worked with M.K's
	Robin Haney	Mexico	
	Alma (Susie) Helton	Mexico, Singapore, Cyprus, Spain, England	
	Bob Cosby	Granite Falls, N.C.	Children's Chapel (A bus that goes to trailer parks to teach Sunday School every Sunday). Also did Vacation Bible School.
	Conley Starnes		
	Rhonda Tucker		
	Vickie Cornett		
	Bill Hudson		

Church	Volunteer	Place of Service	Type of Work
	Mary Hudson		
	Ron Winkler		
	Dottie Starnes		
	Trina Ferrell		
	Ron Curfman		
	Beth Curfman		
	Todd Rhodes		
	Teresa Thacker		
	5 Acteens		
Flemings chapel	Youth	Ukraine	Sent 50 translated Baptist Hymnals
	Youth	South Africa	Sent 5 imprinted John 3:16 Basketballs
Friendship	Boyd Cloer	Boone	Worked with Samaritans Purse, packed shoe boxes to ship
	Kathryn Cloer	Boone	
	Merita Vannoy	Boone	
	Boyd Cloer	Lenoir	Construction work at Care House
	Kenneth Cloer	Lenoir	
	Paul Rich	Lenoir	
Hudson First	Wilnita Cloer	Mexico	Worked with M.K.'s
	Howard Barnes	Boone	Worked with Samaritan's Purse, packed shoe boxes to ship
	Marline Barnes	Boone	
Lower Creek	Wayburn Braswell	Mexico	Worked with M.K.s
New Life	Mark Eller	New York City	Street Ministry, Inter city children and youth
Poovey's Chapel	Brandi Eckard	Mexico	Worked with M.K.'s
	Kara VanDyke	Mexico	
Union Grove	Bob Seate	Haiti	Evangelism
	Ruth Seate	Haiti	
	Jeane Smith	Mexico	Worked with M.K.'s
Whitnel First	Blake Roberts	Cyprus, Mexico, Spain, England	Worked with M.K.'s
	Mildred Roberts	Cyprus, Mexico, Spain, England	

MUSIC MINISTRY COUNCIL REPORT

Reverend Sherrill German, Director
Yadkin Baptist Church

The purpose of the Music Ministry Council is to assist member churches and their music leaders to develop and use their musical gifts and talents to the glory of Jesus Christ. We welcome suggestions as to how we might better meet the needs that you have.

A Volunteer Music Directors' Workshop was held January 19, 1998 at Lakeview Church to assist music directors in practical skills such as choir directing, leading congregational singing, special music, worship planning, etc. Rev. Kenny Lamb from Front Street Church in Statesville led the two hour workshop.

Fellowship was the purpose of the Music Leaders Appreciation Banquet on March 9, 1998 at Fellowship Church. Participating churches provided a delicious catered meal for their music leaders as a way of expressing appreciation for the work those leaders do. Following

the meal and some fun games, Mr. and Mrs. Jim Baliff from First Baptist Church of Hickory presented an entertaining program of music. A similar event is planned for March 22, 1999 at Center Grove Church. Watch for details.

The voices of fifty-four children from twelve churches filled the sanctuary of Clover Church on July 13-16, 1998 as they participated in the annual Children's Choir Camp. Mrs. Sylvia Pinson from the Mountain Grove Church led the children to learn and present the patriotic musical "Amerikids". The stirring concert on the evening of July 16, 1998 was to a full house and featured representatives from various branches of the armed services.

Adult Choir Praise Sing, August 18, 1998, at the J.E. Broyhill Civic Center was a joyous time of praise and worship. Choirs from thirteen member churches sang anthems of various styles all to the glory of our Lord Jesus Christ. Special thanks to Rev. Jonathan Calloway from the Mountain Grove church for the computer generated projection graphics of hymn texts.

Two new events were added to our calendar for this year. The first of these has already happened. Three scholarships were provided for the Music Leaders Training Retreat at Caraway Conference Center on October 2-3, 1998. This event is sponsored by the Music and Worship Department of the North Carolina Baptist State Convention. These scholarships were awarded to the first three applicants to apply. Look for this event to be repeated and respond early.

An Adult Ensemble Festival is scheduled for Saturday, February 27, 1999 at Lower Creek Church. The event is open to ensembles (praise teams, quartets, etc.) to perform and for the public to come and enjoy. Details about registration will be forthcoming.

NOMINATING COMMITTEE REPORT
Mr. Howard Jenkins, Chairman
College Avenue Baptist Church

ASSOCIATIONAL LEADERSHIP
October 1, 1998 - September 30, 1999

ADMINISTRATIVE SERVICES

BOARD OF DIRECTORS

District V: Rev. Jack Sprinkle (Clark's Chapel Church) 1999
3131 Clark's Chapel Road, Lenoir, N.C. 28645 (728-3028)
District VI: Floyd Annas (Mt. Zion Church) 1999
P.O. Drawer 620, Granite Falls, N.C. 28630 (396-1970)
District I: John Moore (Mulvale Church) 2000
2029 Glass Road, Lenoir, N.C. 28645 (758-7812)
District II: Fred King (Nelsons Chapel Church) 2000
3050 Three Kings Lane, Lenoir, N.C. 28645 (754-2945)

OFFICERS

Chief Executive Officer/Registered Agent: Rev. R. Dale Fisher (Mt. Zion Church)
P.O. Box 1555, Lenoir, N.C. 28645 (758-4081)
Moderator/President: Dr. David Smith (FBC Lenoir)
304 Main Street, N.W., Lenoir, N.C. 28645 (758-8428)
Vice-Moderator/Vice-President: Rev. Mark Blair (Friendship Church)
4676 Horseshoe Bend Road, Hudson, N.C. 28638 (728-5121)
Clerk/Secretary: Ann Hatton (Kings Creek Church)
P.O. Box 1555, Lenoir, N.C. 28645 (758-4081)
Treasurer: Jack Spainhour (FBC Lenoir)
P.O. Box 177, Lenoir, N.C. 28645 (754-3015)

COMMITTEES

Associational Meetings Committee

Dr. David Boan, Chairman (College Avenue Church) 1999
1201 College Avenue, Lenoir, N.C. 28645 (754-6482)
Darrell Richards (Poovey's Chapel Church) 1999
5022 Poplar View Lane, Granite Falls, N.C. 28630 (H-396-2084) (W-496-3204)
Phillip Duncan (Mt. Zion Church) 2000
1787 Cajahs Mountain Road, Hudson, N.C. 28638 (396-1241)

Communications Committee

Paula Kincaid (Mt. Zion Church) 1999
2943 Palmer Place, Hudson, N.C. 28638 (728-6626)
Rev. Roger Mercer, Chairman (Poovey's Grove Church) 1999
4889 Poovey's Grove Church Road, Granite Falls, N.C. (396-3745)
Imogene Jenkins (FBC Hudson) 2000
345 Main Street, Hudson, N.C. 28638 (728-4297)

Finance Committee

Sue Laws (Kings Creek Church) 1999
3195 Farmwood Place, Lenoir, N.C. 28645 (758-8817-h 758-2383-w)

Bud Ayers (Lower Creek Church) 2000
1177 Four Seasons Road, Lenoir, N. C. 28645 (758-4334-h) (758-2383-w)
Keith Daniel (Fellowship Church) 2000
4075 Quarry Est., Hudson, N.C. 28638 (728-4324-h 1-800-235-5007-w)

History Committee

Libby Killian (Mulvale Church) 1999
7901 Brown Mountain Beach Road, Collettsville, N.C. 28611 (754-8004)
Esther Hoyle 1999
408 Sharon Avenue, Lenoir, N. C. 28645 (754-7568)
Ken Mashburn, Chairman (Setzer Creek Church) 2000
3163 Warrior Road, Lenoir, N.C. 28645 (758-4856)
Joann Jarvis (Clarks Chapel Church) 2000
3057 Clarks Chapel Road, Lenoir, N.C. 28645 (728-6623)

Membership Committee

Rev. Gary Teague (Mulvale) 1999
3955 Collettsville Road, Lenoir, N.C. 28645 (754-7714)
Rev. Don Ingle, Chairman (Dudley Shoals) 1999
1882 Dudley Shoals Road, Granite Falls, N.C. 28630 (396-7300)
Katherine (Kit) Curtis (College Avenue Church) 2000
P.O. Box 70, Lenoir, N.C. 28645 (754-9483)
Joan Crouse (Mountain View Church) 2000
7 Daniel Circle, Granite Falls, N.C. 28639 (496-2264)

Nominating Committee

Anneal Ledbetter (FBC Lenoir) District III 1999
1018 Ashe Avenue, N.W., Lenoir, N.C. 28645 (758-2138)
Howard Jenkins, Chairman (College Avenue Church) District IV 1999
2307 Briarwood Street, S.W., Lenoir, N.C. 28645 (728-3046)

Personnel Committee

Linda Church (Mt. Zion Church) 1999
456 Fir Street, Hudson, N.C. 28638 (H-728-9646; W-874-2181)
Rev. Robert Livingston, Chairman (Yadkin Church) 1999
P.O. Box 37, Patterson, N.C. 28661 (754-6000)
Donna Lail (Dudley Shoals Church) 2000
5747 Reid Road, Granite Falls, N.C. 28630 (758-0481-h) (757-0700-w)

Properties Committee

Clay Bollinger (Baton Church) 1999
4600 Hickory Nut Ridge Road, Granite Falls, N.C. 28630 (728-9628)
Betty Kincaid (Flemings Chapel Church) 1999
906 Cottrell Hill Road, Lenoir, N.C. 28645(754-4130)
Earl Owens (Zacks Fork Church) 2000
(728-4287)
Jim Robbins (Cedar Rock Church) 2000
3022 This A Way, Lenoir, N.C. 28645 (758-5978)

Search Committee
(Nominated only as needed)

Strategy Committee

Terry Barnes (Crest View Church) 1999
409 Walnut Place, N.E., Lenoir, N.C. 28645 (758-8888)
Carole Auton, Chairman (College Avenue Church) 1999
917 Pennell Street, N.E., Lenoir, N.C. 28645 (758-8225)
Betty Blankenship (Flemings Chapel) 2000
3934 Flemings Chapel Church Road, Lenoir, N.C. 28645 (754-5702)

COORDINATING COUNCILS

ADMINISTRATIVE SERVICES COUNCIL

Director: Dale Fisher (Mt. Zion Church)
P.O. Box 1555, Lenoir, N.C. 28645 (758-4081)
Associational Meetings Chairman: Dr. David Boan (College Avenue Church)
1201 College Avenue, Lenoir, N.C. 28645 (754-6482)
Communications Committee Chairman: Rev. Roger Mercer (Poovey's Grove Church)
4889 Poovey's Grove Church Road, Granite Falls, N.C. 28630 (396-3745)
History Committee Chairman: Rev. Ken Mashburn (Setzer Creek)
3163 Warrior Road, Lenoir, N.C. 28645 (758-4856)
Membership Committee Chairman: Rev. Don Ingle (Dudley Shoals Church)
1882 Dudley Shoals Road, Granite Falls, N. C. 28630 (396-7300)

Nominating Committee Chairman: Howard Jenkins (College Avenue)
2307 Briarwood Street, S.W., Lenoir, N.C. 28645 (728-3046)
Personnel Committee Chairman: Rev. Robert Livingston (Yadkin Church)
P.O. Box 37, Patterson, N.C. 28661 (743-6000)
Strategy Committee Chairman: Carole Auton (College Avenue)
917 Pennell Street, N.E., Lenoir, N.C. 28645 (758-8225)

ASSOCIATIONAL COUNCIL

Associational Staff

Director of Missions: Rev. R. Dale Fisher, Director (Mt. Zion Church)
P.O. Box 1555, Lenoir, N.C. 28645 (758-4081)
Administrative Assistant: Ann Hatton, Secretary (Kings Creek Church)
P.O. Box 1555, Lenoir, N.C. 28645 (758-4081)

Coordinating Councils Directors

Administrative Services Director: Rev. R. Dale Fisher (Mt. Zion Church)
P.O. Box 1555, Lenoir, N.C. 28645 (758-4081)
Fellowship Director: Rev. R. Dale Fisher (Mt. Zion Church)
P.O. Box 1555, Lenoir, N.C. 28645 (758-4081)

Church Assistance Programs Directors

Evangelism Director: Dr. Steve Parker (Hartland Church)
3730 Hartland Road, Morganton, N.C. 28655 (437-8940)
Media Library Director: Bobbi Watson (Miller Hill Church)
2625 Tut Hill Drive, Lenoir, N.C. 28645 (758-8661)
Missions Development Director: Joann Propst (FBC Rhodhiss)
63 Duke Power Road, Granite Falls, N.C. 28630 (396-3450)
Music Ministry Director: Rev. Sherrill German (Yadkin Church)
P.O. Box 254, Patterson, N. C. 28661 (754-6000)
W.M.U. Director: Dot Land (FBC Hudson)
2990 Sim-Land Drive, Lenoir, N.C. 28645 (728-3105)

FELLOWSHIP COUNCIL

Director: Rev. R. Dale Fisher (Mt. Zion Church)
P.O. Box 1555, Lenoir, N.C. 28645 (758-4081)
Ministers' Conference President: Rev. Phil Frady, (Lower Creek Church)
633 Lower Creek Drive, N.E., Lenoir, N.C. 28645 (758-2315)
Ministers Wives' Planning Committee Chairman: Vickie Parker (Baton Church)
1115 Apple Lane, Hudson, N.C. 28638 (726-8960)
Retired Ministers Conference Planning Committee Chm.: Rev. J.W. (Pete) Myers (Oak Grove Church)
5103 Myers Road, Granite Falls, N.C. 28630 (396-4030)
Secretaries Fellowship Group Planning Committee Chm.: Ann Hatton (Kings Creek Church)
P.O. Box 1555, Lenoir, N.C. 28645 (758-4081)

FELLOWSHIP GROUPS

BIVOCATIONAL MINISTERS CONFERENCE

Planning Committee

Rev. Dale Matheson, Chairman (Indian Hills Church)
P.O. Box 2580, Lenoir, N.C. 28645 (758-4036)
Rev. Nicky Waters (Poovey's Chapel Church)
2822 Poovey's Chapel Church Road, Hudson, N.C. 28638 (728-7209)
Rev. Ralph Staton (Gethsemane Church)
3434 Clark's Chapel Road, Lenoir, N. C. 28645 (728-2389)

MINISTERS' CONFERENCE

President: Rev. Phil Frady (Lower Creek Church)
633 Lower Creek Drive, N.E., Lenoir, N.C. 28645 (758-2315)
Vice-President: Rev. Roger Beck (Meadowbrook Church)
P.O. Box 1226, Lenoir, N.C. 28645 (754-7656)
Secretary/Treasurer: Dr. David Boan (College Avenue Church)
1201 College Avenue, S.W., Lenoir, N.C. 28645 (754-6482)
Program Leader: Rev. Tommy James (Harrisburg Church)
940 Harrisburg Drive, S.W., Lenoir, N.C. 286245 (754-9951)
Music Leader: Rev. Sherrill German (Yadkin Church)
P.O. Box 254, Patterson, N. C. 28661 (754-6000)
Pianist: Rev. Mark Blair (Friendship Church)
4676 Horseshoe Bend Road, Hudson, N. C. 28638 (728-5121)

MINISTERS AND WIVES FELLOWSHIP GROUP

Planning Committee

Maxine Matheson (Indian Hills Church)
P.O. Box 2580, Lenoir, N.C. 28645 (754-4047)

Rev. J.B. Crouse (Mountain View Church)
7 Daniel Circle, Granite Falls, N.C. 28630 (496-2264)

MINISTERS WIVES' FELLOWSHIP GROUP
Planning Committee

Vickie Parker, Chairman (Baton Church)
1115 Apple Lane, Hudson, N.C. 28638 (726-8960)
Mary Small (Buffalo Cove Church)
610 Swanson Drive, S.W., Lenoir, N. C. 28645 (728-7999)

MUSIC LEADER'S FELLOWSHIP GROUP

Coordinator: Rev. Phillip Duncan (Mt. Zion Church)
1787 Cajah's Mountain Road, Hudson, N.C. 28658 (396-1241)

RETIRED MINISTERS CONFERENCE
Planning Committee

Rev. J.W. (Pete) Myers, Chairman (Oak Grove Church)
5103 Myers Road, Granite Falls, N.C. 28630 (396-4030)
Rev. Gene Clarke (Mulvale Church)
5506 Beacon Hills, Lenoir, N.C. 28645 (758-4295)
Rev. Howard Barnes (Friendship Church)
4949 Serenity Lane, Granite Falls, N.C. 28630 (728-9270)

SECRETARIES FELLOWSHIP GROUP
Planning Committee

Ann Hatton, Chairman (Kings Creek Church)
P.O. Box 1555, Lenoir, N.C. 28645 (758-4081)

CHURCH ASSISTANCE PROGRAM COUNCILS

BROTHERHOOD PROGRAM COUNCIL

Royal Ambassadors and Challengers

Director: Troy Smart (Lakeview Church)
518 Scroggs Avenue, N.W., Lenoir, N.C. 28645 (754-3737)
Older Challengers Director: Rick Duffey (Dry Ponds Church)
5077 Jett Drive, Granite Falls, N.C. 28630 (396-7958)
Young Challengers Director: Lance Detter (Dry Ponds Church)
807 6th Avenue, S.W., Hickory, N.C. 28602 (h-322-6057; w-322-6503)
Crusader Director: T.H. Pope (Dry Ponds Church)
3008 Ramblewood Drive, Granite Falls, N.C. 28630 (396-2419)
Lad Director: Mark Adams (Fellowship Church)
4700 Sawmills School Road, Granite Falls, N.C. 28630

R.A. and Challengers Sports Committee

Dwight Woods (Dudley Shoals Church)
2522 Ember Lane, Granite Falls, N.C. 28630 (495-4542)
Dwight Joplin (Harris Chapel Church)
1718 Cajah's Mountain Road, Hudson, N.C. 28638 (396-7202)

Disaster Relief Committee

Earl Woods, Chairman (Mt. Zion Church)
3890 US Hwy. 321-A, Hudson, N.C. 28638 (396-3254)
Pearl Setzer (Friendship Church)
2698 Terrace Drive, Granite Falls, N.C. 28630 (396-5345)
Diana Anderson (Calvary Church)
4354 Lower Cedar Valley Road, Hudson, N.C. 28638 (396-5382)
Walter Callis (Mt. Zion Church)
4472 Magnolia Lane, Hudson, N.C. 28638 (728-2060)
Jeff Annas (FBC Hudson)
81 Duke Street, Granite Falls, N.C. 28630 (396-4286)
Lewis Moore (North Catawba Church)
2241 Union Grove Road, Lenoir, N.C. 28645 (728-3381)
Claude Griffin (Yadkin Church)
2570 Hillwood Drive, Lenoir, N.C. 28645 (758-1442)

EVANGELISM PROGRAM COUNCIL

Director: Dr. Steve Parker (Hartland Church)
3730 Hartland Road, Morganton, N.C. 28655 (437-8940)
Personal Evangelism Director: Rev. David Bean (Miller Hill Church)
1230 Virginia Street, S.W., Lenoir, N.C. 28645 (758-4550)
Interfaith Witness Director: Rev. Roger Beck (Meadowbrook Church)
P.O. Box 1226, Lenoir, N.C. 28645 (754-7656)

MEDIA LIBRARY PROGRAM COUNCIL

Director: Bobbi Watson (Miller Hill Church)
2625 Tut Hill Drive, Lenoir, N.C. 28645 (758-8661)
Media Education Director: Charlotte Smith (Mountain Grove Church)
2353 Connelly Springs Road, Granite Falls, N.C. 28630 (728-6800)
Technical Processes Consultant: Dottie Almond (FBC Hudson)
2983 Mac Drive, Hudson, N.C. 28638 (728-2449)
Secretary: Polly Bentley (Crest View Church)
322 Church Street, N.W., Lenoir, N.C. 28645 (754-5789)
Associational Librarian: Judy Brittain (CBA Staff)
4215 Calico Road, Lenoir, N. C. 28645 (758-4081)

MISSIONS DEVELOPMENT PROGRAM COUNCIL

Director: Joann Propst (FBC Rhodhiss)
63 Duke Power Road, Granite Falls, N.C. 28630 (396-3450)
Secretary: Mildred Roberts (FBC Whitnel)
1502 Walt Arney Road, S.W., Lenoir, N.C. 28645 (754-3593)
Local Missions Promotion & Projects Director: Darlene Townsend, Secretary (Buffalo Cove Church)
5852 Buffalo Cove Road, Lenoir, N.C. 28645 (H-754-1046) (W-728-1600 Ext. 7-367#)
State Missions Promotion & Projects Director: Floyd Annas (Mt. Zion Church)
P.O. Drawer 620, Granite Falls, N.C. 28630 (396-1970)
Foreign Missions Promotion & Projects Director: Rev. Robert Livingston (Yadkin Church)
P.O. Box 37, Patterson, N.C. 28661 (754-6000)
Hispanic Representative: Jean Branch (Lower Creek Church)
1009 Randolph Circle, Lenoir, N. C. 28645 (754-7095)

1999 Green Mountain Park Resort Coordination Teams

March . . . . . Greg Hames
April / August: . . . . . Howard & Marline Barnes
May / September: . . . . . Gary & Wanda Matheson
July . . . . . Matthew Watson
June / October: . . . . . Lawrence Robertson
November . . . . . Dale Fisher

Hispanic Committee

Jean Branch, Chairman (Lower Creek Church)
1009 Randolph Circle, Lenoir, N. C. 28645 (754-7095)
Susan Church (Union Church)
4557 Union Baptist Road, Lenoir, N.C. 28645 (758-7497)
Pam Estes (Lower Creek Church)
2250 Seminole Way, Lenoir, N.C. 28645 (758-0480)
Gloria Hayes (Rocky Springs Church)
2821 Old Johns River Road, Collettsville, N.C. 28611(758-0172)
Joann Propst (FBC Rhodhiss)
63 Duke Power Road, Granite Falls, N.C. 28630 (396-3450)
Dr. David Smith (FBC Lenoir)
304 Main Street, N.W., Lenoir, N.C. 28645 (758-8428)
Darlene Townsend (Buffalo Cove Church)
5852 Buffalo Cove Road, Lenoir, N.C. 28645 (754-1046)
Gwyn Warren (Hartland Church)
2727 Lyndsey Lane, Morganton, N.C. 28655 (758-5647)

Mission Study Leaders

1998 Foreign Mission Study: Rev. Dale Fisher (Mt. Zion Church)
P.O. Box 1555, Lenoir, N.C. 28645 (758-4081)
1998 Foreign Mission Study: Rev. and Mrs. Tom Small (Buffalo Cove Church)
610 Swanson Drive, S.W., Lenoir, N.C. 28645 (728-7999)
1999 Home Mission Study: Rev. Dale Fisher (Mt. Zion Church)
P.O. Box 1555, Lenoir, N.C. 28645 (758-4081)

MUSIC MINISTRY PROGRAM COUNCIL

Director: Rev. Sherrill German (Yadkin Church)
P.O. Box 254, Patterson, N. C. 28661 (754-6000)

Adult Coordinator: Rev. Gilbert Blackburn (Lower Creek Church)
633 Lower Creek Drive, N.E., Lenoir, N.C. 28645 (758-2315)
Youth Coordinator: Rev. Phillip Duncan (Mt. Zion Church)
1787 Cajah's Mountain Road, Hudson, N.C. 28638 (396-1241)
Children's Coordinator: Deane Sigmon (Mt. Zion Church)
359 Legion Road, Hudson, N.C. 28638 (728-9268)
Associate Children's Coordinator: Don Almond (FBC Hudson)
345 Main Street, Hudson, N.C. 28638 (728-4297)
Music Fellowship Director: Rev. Phillip Duncan (Mt. Zion Church)
1787 Cajah's Mountain Road, Hudson, N.C. 28638 (396-1241)

PASTORAL MINISTRIES PROGRAM COUNCIL

Deacon Ministry Director: Auray Lail (Mt. Zion Church)
P.O. Box 621, Hudson, N.C. 28638 (728-7865)
Church Administrative Services Director: Rev. Jim Hamby (Fellowship Church)
P.O. Box 79, Hudson, N.C. 28638 (728-2248)
Ministers Ordination Director: Dr. Billy Rivers (FBC Hudson)
4668 Orin Court, Granite Falls, N.C. 28630 (396-6431)
Chaplaincy Ministries Director: Rev. Dale Matheson (Indian Hills Church)
P.O. Box 2580, Lenoir, N.C. 28645 (758-4036)

PRAYER PROGRAM COUNCIL

Director: Rev. Roger Parker (Baton Church)
1115 Apple Lane, Hudson, N. C. 28638 (726-8960)
Prayer Development Director: Anneal Ledbetter (FBC Lenoir)
1018 Ashe Avenue, N.W., Lenoir, N.C. 28645 (758-2138)
Prayer Involvement Director: Avis Corpening (FBC Granite Falls)
P.O. Box 200, Granite Falls, N.C. 28630 (396-2443)

SUNDAY SCHOOL PROGRAM COUNCIL

Associational Sunday School Improvement Support Team

Associational Vacation Bible School Team

Director: Carole Church (Clover Church)
39 Forest Avenue, Granite Falls, N.C. 28630 (396-2426)

WOMAN'S MISSIONARY UNION PROGRAM COUNCIL

Director: Dot Land (FBC Hudson)
2990 Sim-Land Drive, Lenoir, N.C. 28645 (728-3105)
Assistant Director: Alma Helton (Dudley Shoals Church)
6155 Icard Dam Road, Hickory, N.C. 28601 (396-2023)
Secretary/Treasurer: Mary Suddreth (Clover Church)
5229 Lacy Road, Granite Falls, N.C. 28630 (396-5819)
Women on Mission Consultant: Carole Church (Clover Church)
39 Forest Avenue, Granite Falls, N.C. 28630 (396-2426)
Assistant Women on Mission Consultant: Ann Simmons (FBC Hudson)
165 Eastview Street, Hudson, N.C. 28638 (728-9854)
Young Women on Mission Consultant: Kathy Kirby (FBC Hudson)
3707 Rain Valley Drive, Hudson, N. C. 28638 (396-6885)
Assistant Young Women on Mission Consultant: Vickie Annas (FBC Hudson)
81 Duke Street, Granite Falls, N. C. 28630 (396-4286)
Acteens Co-Consultant: Vicky Cornette (Dudley Shoals Church)
5971 Ellenwood Road, Granite Falls, N.C. 28630 (396-1738)
Acteens Co-Consultant: Rhonda Tucker (Dudley Shoals Church)
1616 Dudley Shoals Road, Granite Falls, N.C. 28630 (396-1626)
Girls In Action Consultant: Florence Hall (Dudley Shoals Church)
4902 Kistler Lane, Granite Falls, N.C. 28630 (H: 396-7783 W: 326-7060)
Assistant Girls In Action Consultant: Mildred Roberts (Whitnel First)
1502 Walt Arney Road, Lenoir, N.C. 28645 (754-3593)
Mission Friends Consultant: LaRue Smith (Dudley Shoals Church)
6149 Icard Dam Road, Hickory, N.C. 28601 (396-3751)
Assistant Mission Friends Consultant: Norma Hollar (Dudley Shoals Church)
4126 Shelton Hollar Place, Granite Falls, N.C. 28630 (396-9635)
Nurses Fellowship Consultant: Teresa Thacker (Dudley Shoals Church)
3030 Talley Reed Place, Granite Falls, N.C. 28630 (496-8678)
Pianist: Vickie Parker (Baton Church)
1115 Apple Lane, Hudson, N.C. 28638 (726-8960)
Song Leader: Mary Bentley (Union Grove Church)
3321 Shallow Creek Road, Lenoir, N.C. 28645 (758-4076)

WMU Leadership Committee

Jeane Smith (Union Grove Church) 1 year
4880 J.M. Craig Road, Granite Falls, N.C. 28630 (H-728-5605; W-757-1171)
Carole Church (Clover Church) 2 years
39 Forest Avenue, Granite Falls, N.C. 28630 (396-2426)
Alma Helton (Dudley Shoals Church) 3 years
6155 Icard Dam Road, Hickory, N.C. 28601 (396-2023)

Ruth Keller Scholarship Committee

Dottie Almond (FBC Hudson) 1 year
2983 Mac Drive, Hudson, N.C. 28638 (728-2449)
Mildred Roberts (Whitnel First) 2 years
1502 Walt Arney Road, Lenoir, N.C. 28645 (754-3593)
Mary Lindsay (FBC Hudson) 3 years
4703 McCall Town Road, Granite Falls, N.C. 28630 (728-2674)

Historical Committee

Alma Helton (Dudley Shoals Church)
6155 Icard Dam Road, Hickory, N.C. 28601 (396-2023)
Lydia Bryant (Yadkin Church)
P.O. Box 312, Patterson, N.C. 28661 (757-9600)

PASTORAL MINISTRIES COUNCIL
Reverend Tom Small, Director
Buffalo Cove Baptist Church

Three "Pastor's Seminars" were held during the year. Each seminar, a lunch and learn experience, was held on a Wednesday from 11:30 a.m. until 1:00 p.m. The association provided a light lunch for the participants.

Dale Fisher, director of the Caldwell Association, led the first one on November 19, 1997, dealing with the subject of "How to do Good Church Planning". The second was led by David Smith, pastor of Lenoir's First Baptist Church, on May 20, 1998. Dr. Smith dealt with "Encouraging Our Membership". The final seminar for the year was led by Stuart White, pastor of Carolina Memorial Baptist Church in Thomasville, on September 23, 1998. He dealt with "Equipping the Saints".

Two "Deacon's Workshop" were conducted during the year. The first was held on Tuesday, May 26, 1998 at Poovey's Chapel Baptist Church. The Reverend Glenn Walker, director of Hands on Missions, was the workshop leader. A total of thirty-six participants from thirteen churches were in attendance. Reverend Walker spoke on "Servanthood of a Deacon".

The second workshop was held in the facilities of the Fellowship Baptist Church in Hudson on Thursday, September 17, 1998. Four conferences were held giving participants the privilege of choosing two. James Fox, a layman from the Friendship Baptist Church, dealt with "Productive Deacon Meetings". Auray Lail, deacon leader for the association, spoke on "Introducing the Gift Based Plan". Reverend Dan Redding, pastor of the Center Grove Baptist Church, dealt with "Creative Ways to Involve Deacons in Church Ordinances". Dr. Steve Parker, pastor of Hartland Baptist Church, shared the topic "Involving Deacons in Visitation Ministry". Thirty-four participants from ten churches attended the workshop.

A Ministerial Education Day was held on Sunday, March 1, 1998. The Baton, Grandview Park, Hudson First, Nelson's Chapel, and Setzer Creek Baptist Churches participated. This is a cooperative effort of the Caldwell Association and Gardner-Webb University. The next Ministerial Education Day will be held on Sunday, February 28, 1999.

In it's dual role as Ordination Council, three men were interviewed as candidates for the Gospel Ministry. Those interviewed were Lloyd King, Jr.(Grandview Park Baptist Church), Jim Waters (First Baptist Church of Lenoir), and Shane Becton (Concord Baptist Church).

- Associational Staff

PERSONNEL COMMITTEE REPORT
Reverend Robert Livingston, Chairman
Yadkin Baptist Church

On April 9, 1998 Judy Brittain submitted her resignation as Financial Secretary of the Caldwell Baptist Association. On April 30, 1998 the Personnel Committee met with the Finance Committee and associational staff to discuss a strategy for filling the vacancy. We advertised the position through various Baptist channels and agreed to receive applications and resumes through June 1. After a process of studying the applications, checking references, and interviewing the most promising candidates, the Personnel Committee voted unanimously to offer the position to Mrs. Darlene Townsend. Mrs. Townsend accepted the offer and began work on July 13, 1998.

At the Summer Quarterly meeting on July 23 we officially welcomed Mrs. Townsend to her staff position. After the meeting there was a reception honoring July Brittain for her years of faithful service. The reception was sponsored by the Associational WMU Council.

PRAYER COUNCIL REPORT
Reverend Roger Parker, Director
Baton Baptist Church

The National Day of Prayer in Caldwell County was sponsored simultaneously by the Prayer Council on Thursday, May 7, 1998 in Lenoir, Hudson and Granite Falls from 12:00 until 12:30 p.m. Reverend John Jernigan, pastor of Central Baptist Church, was the speaker in Lenoir, while Dr. Wade Dellinger, pastor of the First Baptist Church of Hudson, spoke in Hudson. Reverend Roger Mercer, pastor of the Poovey's Grove Baptist Church, brought a message in Granite Falls. Due to rain, the three services were held inside the First Baptist Churches of Lenoir, Hudson and Granite Falls.

- Associational Staff

PROPERTIES COMMITTEE REPORT

The Properties Committee met on Tuesday, March 31, 1998 at the Baptist Center. In absence of a chairman, Dale Fisher, led the meeting.

The committee heard reports on work that had been done since the last meeting. These included new units of florescent lights for the Administrative Assistant's office and the storage room; repair of the garage door that was damage when a leader backed into it; the purchase of a scanner for the computer; and the purchase of a laser jet printer.

Unfinished business items were discussed and decisions made. It was decided to replace the entrances to the Baptist Center, which have worn out since the building was constructed in 1970 and are hard to lock. Discussion about the parking area behind the Baptist Center was held and a decision was made to resurface it, installing some curbing, and a gate at the entrance, as soon as money is available. These items were approved by the messengers.

New business items included doing something to the shrubbery around the Baptist Center. Due to water damage it was decided to replace the ceiling tiles in both rest rooms.

- Associational Staff

RETIRED MINISTERS' FELLOWSHIP GROUP REPORT

Reverend J.W. (Pete) Myers, Chairman
First Baptist Church of Granite Falls

A Retired Ministers and Spouses Fellowship was held on November 6, 1997 at the Caldwell Baptist Center in Lenoir. An informal time of fellowship was held as the retirees were treated to a luncheon by the association.

- Associational Staff

SECRETARIES FELLOWSHIP GROUP REPORT
Ann Hatton, Chairman
Kings Creek Baptist Church

On Wednesday, April 22, 1998, a Church Secretaries Fellowship Luncheon was provided at the Caldwell Baptist Center for all full-time, part-time and volunteer secretaries. The luncheon was catered by Myra's Catering Service of Valdese. Guest speaker for the event was Mrs. Jennie Counts, Executive Assistant for the Baptist Children's Homes of North Carolina. Jennie shared humorous stories and motivational thoughts with those in attendance.

SEMINARY EXTENSION COUNCIL

Seminary Extension classes were scheduled for February 24 through April 28, 1998 and August 25 through October 27, 1998. Unfortunately, these classes had to be canceled.

- Associational Staff

STRATEGY COMMITTEE REPORT
Mrs. Carole Auton, Chairman
College Avenue Baptist Church

The Strategy Committee presented a three year plan on July 24, 1997 based on "Total Church Life". At the Associational Leadership Meeting on Tuesday, June 23, 1998; after much prayer and struggling with this plan, the committee voted to discontinue this program immediately. We are planning to use 1999 as a regrouping year to rethink the direction the association will take as we approach the year 2000. We also voted to present two recommendations in bylaw changes for information at the Summer Quarterly Meeting. We will be asking for a vote on theses two amendments at the Fall Quarterly Meeting.

STATISTICAL COMPARISON
Caldwell Baptist Association, Inc.
1995 - 98

	1995	1996	1997	1998
Churches	74	74 churches 1 mission	74 churches 1 mission	75 churches 1 mission
Church Members	24,806	26,356	26,869	27,774
Baptisms	520	593	770	703
Sunday School Enrollment	14,487	15,670	15,420	15,585
S.S. Average Attendance	7,172	7,717	7,848	7,715
VBS Enrollment	5,946	6,399	7,114	7,500
D.T. Enrollment	3,079	3,137	2,107	2,650
Brotherhood Enrollment	1,925	1,928	1,582	1,482
WMU Enrollment	2,685'	2,829	2,806	2,911
Music Ministry Enrollment	3,428	3,833	3,631	3,617
Lottie Moon Offering	245,473	270,000	291,482	
Annie Armstrong Offering	94,115	97,121	115,199	113,360
NC Missions Offering	22,523	29,575	36,381	31,920
Cooperative Program Gifts	740,386	772,211	778,734	811,328
Total Mission Gifts	1,683,350	1,430,104	1,909,881	2,353,390
Undesignated Receipts	8,254,726	8,050,274	9,489,712	10,051,985
Total Church Receipts	10,121,562	11,196,320	11,997,801	12,611,793

SUNDAY SCHOOL REPORT

Vacation Bible School was the focus of the Sunday School Program during the year. An Early Bird Clinic for pastors and VBS directors was held at the First Baptist Church of Hudson on Thursday, February 5, 1998 led by VBS Director Carol Church. Two clinics for workers were held on Saturday, April 25 at Clover Baptist Church and on Thursday, May 14 at Central Baptist Church.

- Associational Staff

TREASURER'S REPORT
Jack Spainhour, Treasurer
Caldwell Baptist Association, Inc.

October 1, 1997 - September 30, 1998

			1997-98 BUDGET	10/1/97 9/30/98	
Balance October 1, 1997					44,055.20
I.	RECEIPTS:				
	A.	Undesignated Receipts	200,452.00	198,152.59	
	B.	Designated Receipts			
		1. Annual Minutes	500.00	498.00	
		2. Baptist State Convention	2,000.00	2,592.87	
		3. Miscellaneous	4,000.00	5,282.23	
	Total Receipts		206,952.00		206,525.69
	Total Receipts and Beginning Balance				250,580.89

II. DISBURSEMENTS:

A.	Administrative Services		
1.	Annual Minutes	1,200.00	347.38
2.	Baptist Center Media Library		
a.	Equipment	1,000.00	241.12
b.	Materials	1,200.00	1,189.80
3.	Committees		
a.	Communications	500.00	90.00
b.	Miscellaneous Expense	250.00	140.58
c.	Personnel	650.00	1,245.99
d.	Properties		
1.	Baptist Center		
a.	Custodian	3,720.00	3,720.00
b.	Main/Bldg. Improvements	1,500.00	1,735.39
c.	Office Equipment	3,000.00	2,925.92
d.	Utilities & Insurance	11,000.00	9,164.33
2.	Utility Trailer	100.00	24.41
3.	Disaster Relief Unit	500.00	577.71
4.	Van	1,400.00	760.13
4.	Contingency (Memorials)	500.00	216.49
5.	Office Expense	17,000.00	17,268.78
6.	Secretarial Help	400.00	367.25
7.	Treasurer	945.00	945.00
	Total Administrative Services	44,865.00	40,960.28
B.	Coordinating		
1.	Coordinating Council	250.00	525.00
	Total Coordinating	250.00	525.00
C.	Fellowship Groups		
1.	Bivocational Ministers	200.00	25.62
2.	Church Secretaries	500.00	519.26
3.	Minister's Conference	600.00	352.26
4.	Minister's & Wives Fellowship	800.00	485.96
5.	Minister's Wives	300.00	.00
6.	Retired Minister	100.00	43.11
7.	Youth Leaders	100.00	.00
	Total Fellowship Groups	2,600.00	1,426.21
D.	Governing (Messengers)		
1.	Annual Meeting Meal	1,100.00	540.60
2.	Miscellaneous & Speakers	1,200.00	171.94
	Total Governing	2,300.00	712.54
E.	Church Assistance Programs		
1.	Brotherhood Council	2,000.00	1,637.82
2.	Christian Life Council	2,000.00	481.60
3.	Discipleship Council	900.00	690.01
4.	Evangelism Council	400.00	474.59
5.	Family Ministry Council	1,000.00	896.56
6.	Media Library Council	500.00	500.00
7.	Missions Development Council	4,500.00	4,853.75
8.	Music Ministry Council	1,300.00	952.78
9.	Pastoral Ministries Council	800.00	447.76
10.	Prayer Council	1,200.00	472.50
11.	Seminary Extension Council	1,000.00	575.40-
12.	Sunday School Council	1,000.00	804.43
13.	W.M.U. Council	3,625.00	3,625.00
	Total Church Assistance Programs	20,225.00	15,261.40

F.	Personnel		
1.	Salaries		
a.	Director of Missions	24,420.00	24,419.75
b.	Administrative Assistant	23,913.00	23,913.07
c.	Financial Secretary	12,489.00	11,879.26
2.	Benefits		
a.	Housing and Utilities		
1.	Director of Missions	22,562.00	22,562.10
b.	Insurance		
1.	Director of Missions	6,250.00	7,142.24
2.	Administrative Asst.	3,464.00	4,661.88
3.	Financial Secretary	2,200.00	1,220.30
c.	Retirement		
1.	Director of Missions	7,047.00	7,047.00
2.	Administrative Asst.	3,587.00	3,587.04
3.	Financial Secretary	1,873.00	1,560.80
3.	Christmas Gifts		
a.	Director of Missions	904.00	904.00
b.	Administrative Assistant	460.00	460.00
c.	Financial Secretary	240.00	240.00
4.	Ministry Expense		
a.	Automobile		
1.	Director of Missions	3,700.00	3,673.48
2.	Administrative Asst.	350.00	355.04
3.	Financial Secretary	375.00	307.78
b.	Hospitality - Materials		
1.	Director of Missions	700.00	691.58
c.	Meetings - Mission Trips		
1.	Director of Missions	2,200.00	2,164.25
	- South Africa	2,000.00	.00
2.	Administrative Asst.	250.00	84.15
3.	Financial Secretary	250.00	78.32
5.	Taxes		
a.	FICA		
1.	Director of Missions	3,594.00	3,593.93
2.	Administrative Asst.	1,829.00	1,976.05
3.	Financial Secretary	955.00	945.27
4.	Summer Youth Worker	.00	13.39
b.	Federal		
1.	Director of Missions	.00	.04-
2.	Administrative Asst	.00	.00
3.	Financial Secretary	.00	.00
4.	Summer Youth Worker	.00	.00
c.	State		
1.	Director of Missions	.00	.00
2.	Administrative Asst.	.00	.00
3.	Financial Secretary	.00	.00
4.	Summer Youth Worker	.00	.00
	Total Personnel	125,612.00	123,480.64
G.	Special Missions		
1.	Minister's Support	1,200.00	500.00
2.	Caldwell Schools Bible Class	1,200.00	1,200.00
3.	Concord Hispanic Mission (CBA Portion)	3,900.00	1,200.00
4.	LEO Ministry	1,800.00	1,800.00
5.	World Missions Conference	3,000.00	3,000.00
	Total Special Missions	11,100.00	7,700.00
	Total Budget and Disbursements	206,952.00	190,066.07
	Balance in General Fund - September 30, 1998		**$ 60,514.82**

III. DESIGNATED FUNDS (Balances as of 9/30/98):

A.	Baptist Center (Insurance Settlement)	1,364.39
B.	Caldwell County Disaster Relief (Hovis Allen Memorial)	325.00
C.	Collettsville Hispanic Ministry	228.79
D.	Disaster Relief Unit	1,462.84
E.	Disaster Relief Volunteers	546.96
F.	Green Mountain Park	1,526.00
G.	KwaNobuhle Church Project	3,266.00

H.	Literacy Program	42.10
I.	Senior Adult Trip	98.28
J.	Share Loan Account	200.00
K.	South Africa Mission	250.56

Balance in Designated Funds - September 30, 1998 . . . . . **$ 9,310.92**

TOTAL FUNDS . . . . . **$ 69,825.74**

ANALYSIS OF RECEIPTS
October 1, 1997 - September 30, 1998

Baton	$ 4,488.18	King's Creek	4,030.00
Bethany	.00	Lakeview	3,316.76
Blairs Fork	.00	Lenoir First	8,546.00
Blue Ridge	625.00	Liberty	.00
Buffalo Cove	1,010.53	Livingston Memorial	748.74
Cajah's Mountain	600.00	Lower Creek	7,833.26
Calvary	1,600.00	Meadowbrook	1,733.00
Cedar Rock	3,368.00	Miller Hill	4,120.87
Center Grove	1,600.00	Mountain Grove	1,000.00
Central	4,155.89	Mountain View	400.00
Clark's Chapel	5,893.50	Mt. Carmel	817.97
Clearview	.00	Mt. Zion	14,444.16
Clover	3,981.85	Mulberry	665.75
College Avenue	4,200.00	Mulvale	1,800.00
Concord	10,299.09	Nelson's Chapel	2,400.00
Conway's Chapel	.00	New Life	2,573.69
Crest View	2,454.47	North Catawba	1,973.66
Dry Ponds	8,046.45	Oak Grove	1,200.00
Dudley Shoals	19,666.41	Open Door	300.00
Edgemont	.00	Piney Grove	600.00
Emmanuel Mission	.00	Pisgah	.00
Fellowship	3,300.00	Poovey's Chapel	870.00
Flemings Chapel	2,529.20	Poovey's Grove	871.34
Friendship	3,963.82	Providence	300.00
Gethsemane	627.07	Rhodhiss First	4,522.17
Globe	.00	Rocky Springs	1,457.99
Grandin	100.00	Rufus	.00
Grandview Park	277.00	Setzer Creek	3,750.00
Granite Falls First	1,833.26	Sunrise	1,200.00
Green Rock	.00	Temple Hill	3,929.77
Green Valley	180.00	Union	5,558.58
Harris Chapel	1,268.06	Union Grove	5,207.00
Harrisburg	976.16	Unity	325.00
Hartland	9,295.00	West Lenoir	.00
Hibriten	.00	Whitnel First	3,575.13
Hudson First	7,333.37	Yadkin	3,284.44
Indian Hills	1,125.00	Yadkin Valley	.00
John's River	.00	Zack's Fork	.00

Total Undesignated Receipts: $ 198,152.59 — Total Designated Receipts: $ 8,373.10
TOTAL 1997 - 98 RECEIPTS: $ 206,525.69

WMU 85th ANNUAL MEETING
April 6, 1998
Central Baptist Church

The Annual Meeting was held at the Central Baptist Church in Whitnel with Dot Land presiding. WMU directors and leaders from area churches led in with the parade of flags from different countries.

Jean Fisher, WMU Director from Central, gave the welcome.

GA's from First Baptist Church of Hudson gave the Prayer Calendar.

Carole Church gave the theme interpretation for the year.

Mildred Roberts presented the names from the Leadership Committee. These were approved for 1998 - 99 and can be found in the Nominating Committee report. Rev. Dale Fisher, Director of Missions. led the prayer of dedication.

Bobbi Watson gave the report for the Ruth Keller scholarship fund, after which an offering was taken for this fund.

Karla Lowman, outgoing song leader came from Charlotte to lead the music and sing for the meeting. Her solo was "I Will Serve Him". Speaker for the evening was Kathy Copple, Missionary to Nigeria. Mary Small had the closing prayer.

Refreshments were served by the ladies of Central Church and a time of fellowship was enjoyed by everyone.

Resolution Report
85th Annual Meeting of Caldwell Baptist WMU

The Caldwell Baptist WMU would like to express our gratitude and deep appreciation to the following.

1. To the God and Father of our Lord Jesus Christ who has blessed us with all spiritual blessings in heavenly places n Christ. May we continue to obey His call to "Come, follow Me."

2. To Central Baptist Church, Pastor John Jernigan, Organist Rodney Watts, and WMU Director, Jean Fisher for graciously hosting our meeting and providing the delicious refreshments.

3. To the Girls In Action of Hudson First Baptist for presenting our A to Z missionary prayer calendar. Thank you, GA's and Leaders!

4. To Connie Parsons, pianist from Kings Creek Church for sharing her musical talents with us on such a short notice.

5. For the uplifting music presented by Karla Lowman of Charlotte. Karla has blessed us so many times with her inspiring music, but this time had to travel the "extra mile". Thanks, Karla, for your commitment to our Lord!

6. To our missionary speaker from Nigeria, Mrs. Kathy Copple for the inspiring message that challenged our hearts. Our prayers are with you! We appreciate the presence of Mary Small, former missionary to Zambia. Thanks for your many years of mission service for our Lord.

7. To associational staff, Dale Fisher, Ann Hatton and Judy Brittain, for their excellent help throughout the year with Caldwell Baptist WMU. Also, we express our appreciation to Miss Elizabeth Campbell for her many years of service to the Caldwell Baptist WMU.

8. A special thanks to Dot Land, our Associational WMU Director, WMU Leadership Team, and WMU Committee Members for all the hard work they put in for us during the years. We know God will bless you for your many efforts in His Name.

9. Finally, we thank each of you for your presence tonight and the many hours of service to our Lord through the WMU programs in your church. Thanks for being a part of Caldwell Baptist WMU and for inviting others to "Come, Go With Me!"

WMU COUNCIL REPORT
Mrs. Dot Land, Director
First Baptist Church of Hudson

"Come, Go With Me" was the WMU emphasis for the year. Our task remains the same. "To teach, to give and to go." This is what we did throughout the year. Many were involved in missions at home and in other countries.

Highlights of Caldwell WMU 1997 - 98

1. The Leadership team hosted a conference for all WMU leaders of the association.
2. The team met quarterly to plan their work.
3. The World Day of Prayer was held at Union Grove Baptist Church in November.
4. The annual overnight retreat to Ridgecrest was well attended. The book we studied was our theme for the year "Come, Go With Me."
5. Mission Friends had a Easter Egg Hung at dudley Shoals. This was a big event.
6. GA's had an Associational Rally, with Jacquelyn Ford as speaker. They had two Mother/Daughter sleepovers and a Day Camp.
7. The Acteens held a Fall Fling at Friendship Church and a Mother/Daughter Banquet (on Mother's Day) with Julie Harris former MK to Chile as the speaker.
8. WMU Annual banquet was held at First Baptist Church of Lenoir and was well attended. Patsy Iilton from Statesville, who works with the Hispanic spoke on the project help theme of Cultural Diversity.
9. Young Women on Mission had their banquet at Dudley Shoals. Speaker was Donna Lail.
10. Caldwell WMU was well represented at the State Annual Meeting at Ridgecrest.
11. WMU helped serve lunch to the visiting missionaries for the World Missions Conference.
12. WMU helped with the reception for Judy Brittain.
13. Acteens from area churches went to the National Acteens Convention in Louisville, Kentucky this summer.
14. Those receiving scholarships from the ruth Keller fund were: Jonathan Clark, from FBC Hudson; Dawn Matthew from Mountain Grove and Tommy James from Harrisburg.

Caldwell Baptist WMU Financial Report
October 1, 1997 - September 30, 1998

Balance brought forward October 1, 1997$			2,045.23
Receipts:	Caldwell Baptist Association$	3,625.00	
	World Day of Prayer	248.11	
	Women on Mission Banquet	1,090.00	
	Young Women on Mission Banquet	370.00	
	Acteens Mother/Daughter Overnight	169.00	
	GA Mother/Daughter, Ridgecrest	3,342.75	
	Reimburse for material (Clover)	26.80	
	WMU Retreat '97	38.00	
	WMU Retreat '98	990.00	
	Transfer from Ruth K. Craig Scholarship	825.00	
Total Receipts			$ 10,724.66
Grand Total			$ 12, 769.89

Expenses:	General WMU Fund (Speakers, Materials, Conferences, Retreats, Conferences, Training, postage, etc.)	$ 3,690.77	
	World Day of Prayer	248.11	
	Women on Mission Banquet	1,147.20	
	Young Women on Mission Banquet	420.00	
	Acteens Mother/Daughter	486.39	
	GA Events (Rally, Day Camp, Mother/Daughter)	3,799.75	
	Mission Friends	176.83	
	Ruth K. Craig Scholarships (Jonathan Clark-$275; Tommy James-$275;Dawn Matthews-$275)	825.00	
Total Expenses			10,794.05
Balance On Hand September 30, 1998			$ 1,975.84

Ruth Keller Craig Scholarship Fund

Balance brought forward 10/1/97			$ 201.80
Deposits:	General WMU Fund	400.00	
	WMU Annual Meeting	217.23	
	Contributions	130.00	
	Interest	7.01	
Total Receipts		854.24	
Subtotal		1,056.04	
Less Scholarship Granted (see above)		825.00	
Balance on Hand 9/30/98			$ 231.04

ARTICLES OF INCORPORATION of the CALDWELL BAPTIST ASSOCIATION, INC.

A copy of this document can be found in the 1991 Annual Minutes on pages 99-101 and in the Operations Manual at the Baptist Center.

* * * * * * * * * * * * *

ASSOCIATIONAL PERSONNEL
(Paid Employees)

Professional Staff
Director: Rev. R. Dale Fisher (Mt. Zion Church)
P.O. Box 1555, Lenoir, N.C. 28645 (758-4081)

Administrative Staff
Administrative Assistant: Ann L. Hatton (Kings Creek Church)
P.O. Box 1555, Lenoir, N.C. 28645 (758-4081)

Financial Secretary: Darlene P. Townsend (Buffalo Cove Church)
P.O. Box 1555, Lenoir, N.C. 82645 (758-4081)

* * * * * * * * * * * * *

BAPTIST INSTITUTION IN ASSOCIATION

Baptist Children's Homes of North Carolina
Lenoir Area Family Services Director: Mrs. Donna Lail
4475 Union Baptist Road, Lenoir, N.C. 28645 (757-0700)

Marguerite Noel Home for Girls
4475 Union Baptist Road, Lenoir, N.C. 28645 (757-0700)

Care House
450 Taylorsville Road, S.E., Lenoir, N.C. 28645 (754-7904)

Caldwell Baptist Association, Inc.

CHURCH LEADERSHIP

BATON

1132 Baton Church Road
Granite Falls, N. C. 28630 — Church, Phone: 828/728-3563

Rev. Roger Parker
1115 Apple Lane
Hudson, N. C. 28638 — Pastor, Phone: 828/726-8960

Mrs. Martha Annas
4467 Horseshoe Bend Road
Hudson, N. C. 28638 — Minister of Music, Phone: 828/728-9434

Mrs. Tammy Shew
1750 Orchard Drive
Lenoir, N. C. 28645 — Secretary, Phone: 828/728-0823

Mrs. Marie Greer
4903 Horseshoe Bend Road
Hudson, N. C. 28638 — Organist, Phone: 828/728-7791

Mrs. Vickie Parker
1115 Apple Lane
Hudson, N. C. 28638 — Pianist, Phone: 828/726-8960

Mr. Clay Bollinger
4600 Hickory Nut Ridge Road
Granite Falls, N. C. 28630 — Sunday School Director, Phone: 828/728-9628

Mr. Jerry Holman
4551 Hickory Nut Ridge Road
Granite Falls, N. C. 28630 — Discipleship Director, Phone: 828/728-5766

Mr. Ronnie Holman
4523 Hickory Nut Ridge Road
Granite Falls, N. C. 28630 — Brotherhood Director, Phone: 828/728-8116

Mrs. Becky Holman
4551 Hickory Nut Ridge Road
Granite Falls, N. C. 28630 — WMU Director, Phone: 828/728-5766

Mrs. Tammy Shew
1750 Orchard Drive
Lenoir, N. C. 28645 — Treasurer, Phone: 828/728-0823

Mrs. Verlee Mikeal
1246 Conway Drive
Granite Falls, N. C. 28630 — Clerk, Phone: 828/728-6984

BETHANY

Richland Road
Lenoir, N. C. 28645 — Church, Phone: None Listed

Rev. David Austin
184 Willy Austin Drive
Blowing Rock, N. C. 28605 — Pastor, Phone: 828/272-1071

Mrs. Ona Belle Bolick
Route 8
Lenoir, N. C. 28645 — Minister of Music, Phone: None Listed

Mrs. Betty Jo Greene
Route 8, Box 253
Lenoir, N. C. 28645 — Pianist, Phone: None Listed

Mr. Ira Goins, Jr.
Route 8
Lenoir, N. C. 28645 — Sunday School Director, Phone: None Listed

BETHANY cont.

Mr. Harley Greene — Deacon Chairman
Route 8, Box 253 — Phone: 828/754-4800
Lenoir, N. C. 28645

Mrs. Betty Jo Greene — Treasurer
Route 8, Box 253 — Phone: 828/754-4800
Lenoir, N. C. 28645

Mr. Boyd Greene — Clerk
6777 Richland Road — Phone: None Listed
Lenoir, N. C. 28645

BLAIRS FORK — Church
P.O. Box 1975 — Phone: None Listed
Lenoir, N. C. 28645

Rev. Gary Gragg — Pastor
Route 8, Box 277A — Phone: 828/295-9720
Lenoir, N. C. 28645

Mrs. Barbara Winebarger — Treasurer
1204 Hoff Court S.W. — Phone: 828/754-8168
Lenoir, N. C. 28645

Mrs. Pat White — Clerk
1225 Old North Road — Phone: 828/754-9415
Lenoir, N. C. 28645

BLUE RIDGE — Church
P.O. Box 337 — Phone: 828/728-2554
Hudson, N. C. 28638

Rev. Neil George — Pastor
530 Asplaugh Dam Road — Phone: 828/632-9318
Taylorsville, N. C. 28681

Sherry Davis — Secretary
103 Prairie Court — Phone: 828/728-8215
Lenoir, N. C. 28645

Mrs. Inga Powell — Pianist
4543A Horseshoe Bend Road — Phone: 828/728-5447
Hudson, N. C. 28638

Mr. Steve Cable — Sunday School Director
4371 Chantilly Drive — Phone: 828/396-8909
Granite Falls, N. C. 28630

Mr. Sam Davis — Brotherhood Director
103 Prairie Court — Phone: 828/728-8215
Lenoir, N. C. 28645

Cathy Story — WMU Director
325 Swanson Drive, S.W. — Phone: 828/728-0220
Lenoir, N. C. 28645

Mr. Venoy Bryant — Deacon Chairman
2521 Brentwood Circle — Phone: 828/728-0220
Lenoir, N. C. 28645

Ms. Mary Jane Smith — Treasurer
P.O. Box 566 — Phone: 828/728-3023
Hudson, N. C. 28645

Mrs. Sherry Davis — Clerk
103 Prairie Court — Phone: 828/728-8215
Lenoir, N. C. 28645

BUFFALO COVE
5892 Buffalo Cove Road
Lenoir, N. C. 28645
Church
Phone: None Listed

Rev. Tom Small
610 Swanson Drive S.W.
Lenoir, N. C. 28645
Pastor
Phone: 828/728-7999

Mrs. Darlene Townsend
5852 Buffalo Cove Road
Lenoir, N. C. 28645
Minister of Music
Phone: 828/754-4909

Mrs. Lena Bumgarner
5892 Buffalo Cove Road
Lenoir, N. C. 28645
Secretary
Phone: 828/754-3588

Mrs. Darlene Townsend
5852 Buffalo Cove Road
Lenoir, N. C. 28645
Organist
Phone: 828/754-4909

Mrs. Josie Watson
7696 Old Sampson Road
Lenoir, N. C. 28645
Pianist
Phone: 828/758-0708

Mr. Greg Hawkins
6940 Stone Mountain Road
Lenoir, N. C. 28645
Sunday School Director
Phone: 828/758-2473

Mr. David Townsend
5852 Buffalo Cove Road
Lenoir, N. C. 28645
Deacon Chairman
Phone: 828/754-4909

Mrs. Susan Smith
5935 Buffalo Cove Road
Lenoir, N. C. 28645
Treasurer
Phone: 828/758-9993

Mrs. Lena Bumgarner
5892 Buffalo Cove Road
Lenoir, N. C. 28645
Clerk
Phone: 828/754-3588

CAJAHS MOUNTAIN
1169 Connelly Springs Road
Lenoir, N. C. 28645
Church
Phone: 828/726-8436

None
Pastor

Mr. Tony Greer
20 Hayes Mill Road
Granite Falls, N. C. 28630
Minister of Music
Phone: None Listed

CALVARY
P.O. Box 2005
Lenoir, N. C. 28645
Church
Phone: 828/754-7821

Rev. Bill Dyson
327 Sharon Avenue N. W.
Lenoir, N. C. 28645
Pastor
Phone: 828/758-7744

Mr. Bobby James
P.O. Box 5606
Lenoir, N. C. 28645
Minister of Music
Phone: 828/728-7713

Mrs. Linda Money
2222 Bob Money Lane
Lenoir, N. C. 28645
Secretary
Phone: 828/758-2832

Mrs. Teresa Brakefield
121 Terra Firma Drive
Lenoir, N. C. 28645
Organist
Phone: 828/758-9555

CALVARY cont.

Mrs. Adene James — Pianist
P.O. Box 5606 — Phone: 828/728-7713
Lenoir, N. C. 28645

Mr. Mark Bryant — Sunday School Director
111 Kincaid Drive — Phone: 828/758-7470
Lenoir, N. C. 28645

Mr. Gene Ford — Deacon Chairman
3720 Linaka Lane — Phone: 828/757-0318
Lenoir, N. C. 28645

Mr. Bobby James — Treasurer
P.O. Box 5606 — Phone: 828/728-7713
Lenoir, N. C. 28645

Mrs. Linda Coffey — Clerk
1318 Scenic Place — Phone: 828/757-9613
Lenoir, N. C. 28645

CEDAR ROCK

306 Wildwood Road — Church
Lenoir, N. C. 28645 — Phone: None Listed

Rev. Jim Robbins — Pastor
3022 This A Way — Phone: 828/758-5978
Lenoir, N. C. 28645

Mr. Charles Bradshaw — Minister of Music
710 Sherlee Street, N.E. — Phone: 828/754-0452
Lenoir, N. C. 28645

Mrs. Linda Greene — Secretary
P.O. Box 1161 — Phone: 828/758-7071
Lenoir, N. C. 28645

Mrs. Connie Bradshaw — Pianist
710 Sherlee Street, N.E. — Phone: 828/754-0452
Lenoir, N. C. 28645

Mr. Fred Lowrance — Sunday School Director
743 East Boulevard — Phone: 828/758-1478
Lenoir, N. C. 28645

Mr. Carl Beane Jr. — Deacon Chairman
276 Wildwood Road — Phone: 828/758-9486
Lenoir, N. C. 28645

Mrs. Louise Correll — Treasurer
2850 Twin Meadow Drive — Phone: 828/728-6389
Hudson, N. C. 28638

Mrs. Linda Greene — Clerk
P.O. Box 1161 — Phone: 828/758-7071
Lenoir, N. C. 28645

CENTER GROVE

3176 Deal Mill Road — Church
Hudson, N. C. 28638 — Phone: 828/396-5284

Rev. Dan Redding — Pastor
671 Meadowood Street — Phone: 828/726-8305
Hudson, N. C. 28638

Mrs. Jeff Prince — Minister of Music
4436 Lower Cedar Valley Road — Phone: None Listed
Hudson, N. C. 28638

CENTER GROVE cont.

Mrs. Denise Annas 28 Archer Street Granite Falls, N. C. 28630	Organist Phone: 828/313-0317
Mrs. Hayes Watson 4096 Beach Road Hudson, N. C. 28638	Media Director Phone: 828/396-1471
Mr. Kelly Winkler 3980 Beach Road Hudson, N. C. 28638	Sunday School Director Phone: 828/313-0497
Mrs. Reba Lynn 3509 Lynn Place Hudson, N. C. 28638	Discipleship Director Phone: 828/396-1716
Mr. Richard Keener 4230 Beach Road Hudson, N. C. 28638	Brotherhood Director Phone: 828/396-6958
Mrs. Dexter Bolick 3096 Deal Mill Road Hudson, N. C. 28638	WMU Director Phone: 828/396-3062
Mr. David Lail 3696 Pebble Lane Hudson, N. C. 28638	Deacon Chairman Phone: 828/396-4478
Mrs. Earlene Hice 4052 Ruritan Club Road Hudson, N. C. 28638	Treasurer Phone: 828/396-3028
Mrs. Dexter Bolick 3096 Deal Mill Road Hudson, N. C. 28638	Clerk Phone: 828/396-3062

CENTRAL

311 Connelly Springs Road Lenoir, N. C. 28645	Church Phone: 828/754-4196
Rev. John Jernigan 423 Highland Avenue S.W. Lenoir, N. C. 28645	Pastor Phone: 828/754-2838
Mrs. Coyene Jernigan 423 Highland Avenue S.W. Lenoir, N. C. 28645	Minister of Music Phone: 828/754-2838
Mr. Doug Main 157 Whispering Pines Hudson, N. C. 28638	Youth Minister Phone: 828/728-7201
Mrs. Sandra Wilson 1411 Garden Lane Lenoir, N. C. 28645	Secretary Phone: 828/757-0176
Mr. Rodney Watts 3727 Twin Meadow Lane Hudson, N. C. 28638	Organist Phone: 828/728-9449
Mrs. Rhonda Griffin 130 Plymouth Road Lenoir, N. C. 28645	Pianist Phone: 828/728-9664
Mrs. Ramona Thompson 1721 Starcross Road Lenoir, N. C. 28645	Media Director Phone: 828/728-6509

CENTRAL cont.

Mr. Keith Griffin 130 Plymouth Road Lenoir, N. C. 28645	Sunday School Director Phone: 828/726-0736
Mr. Jerry Raynor 410 Georgetown Estates Lenoir, N. C. 28645	Brotherhood Director Phone: 828/754-2972
Mrs. Ramona Thompson 1721 Starcross Road Lenoir, N. C. 28645	WMU Director Phone: 828/728-6509
Mr. Samuel Williams 332 Taubrook Place N.W. Lenoir, N. C. 28645	Deacon Chairman Phone: 828/754-3179
Mr. Bobby Martin 1523 Barcose Street Lenoir, N. C. 28645	Treasurer Phone: 828/754-4376
Mrs. Louise Taylor 406 Woodridge Drive S.E. Lenoir, N. C. 28645	Clerk Phone: 828/754-4098

CLARKS CHAPEL

3131 Clarks Chapel Road Lenoir, N. C. 28645	Church Phone: 828/728-7312
Rev. Jack Sprinkle 3131 Clarks Chapel Road Lenoir, N. C. 28645	Pastor Phone: 828/728-3028
Mr. Robert Marshall 400 Legion Road Lenoir, N. C. 28645	Minister of Music Phone: 828/728-2470
Mrs. Joyce Bumgarner 200 Merrywood Drive Lenoir, N. C. 28645	Secretary Phone: 828/728-6659
Mrs. Vivian Brown 1306 Windy Acres S.W. Lenoir, N. C. 28645	Organist Phone: 828/754-7325
Mrs. Marsha Marshall 400 Legion Road Lenoir, N. C. 28645	Pianist Phone: 828/728-2470
Mrs. April Bowman 2050 Union Grove Road Lenoir, N. C. 28645	Media Director Phone: 828/728-1513
Mr. Henry Good 3090 Ashbrook Way Lenoir, N. C. 28645	Sunday School Director Phone: 828/728-5123
Mrs. Polly Crump Route 11, Box 396 Lenoir, N. C. 28645	Discipleship Director Phone: 828/754-4186
Mrs. Elsie Dean Angley 1475 Berry K Drive Lenoir, N. C. 28645	WMU Director Phone: 828/728-6260
Mr. Tony Bowen 3315 Rain Court Hudson, N. C. 28638	Deacon Chairman Phone: 828/396-8514

CLARK'S CHAPEL cont.

Mr. Robert Marshall
400 Legion Road
Lenoir, N. C. 28645
Treasurer
Phone: 828/728-2470

Mrs. Myrna Nelson
1210 Big Oak Court
Lenoir, N. C. 28645
Clerk
Phone: 828/726-0301

CLEARVIEW

2455 Alfred Hartley Road
Lenoir, N. C. 28645
Church
Phone: 828/728-2668

Rev. Jerry Woodie
156 Ridge Street
Hudson, N. C. 28638
Pastor
Phone: 828/728-9436

Mr. Floyd Garnes
125 Garnes Place
Lenoir, N. C. 28645
Minister of Music
Phone: 828/728-2163

Mrs. Reatha Dula
2385 Alfred Hartley Road
Lenoir, N. C. 28645
Secretary
Phone: 828/728-7773

Mrs. Diane West
Mount Herman Road
Lenoir, N. C. 28645
Organist
Phone: 828/728-2451

Mr. J. D. Eckard
3012 Eckard Place
Hudson, N. C. 28638
Sunday School Director
Phone: 828/728-3117

Mrs. Alice Clarke
2254 Blacksmith Lane
Hudson, N. C. 28638
Clerk
Phone: 828/728-2744

CLOVER

100 Pinewood Road
Granite Falls, N. C. 28630
Church
Phone: 828/396-2417

Rev. Dean Harrold
4570 Granada Hills
Granite Falls, N. C. 28630
Interim Pastor
Phone: 828/396-7378

Mr. David Young
37 Grandview Street
Granite Falls, N. C. 28630
Minister of Music
Phone: 828/396-6191

Mrs. Dottee Mackie
1091 Drag Strip Road
Hudson, N. C. 28638
Youth Minister
Phone: 828/728-2196

Mrs. Teresa Young
37 Grandview Street
Granite Falls, N. C. 28630
Children's Minister
Phone: 828/396-6191

Mrs. Teresa Young
37 Grandview Street
Granite Falls, N. C. 28630
Preschool Minister
Phone: 828/396-6191

Ms. Carole Church
39 Forest Avenue
Granite Falls, N. C. 28630
Secretary
Phone: 828/396-2426

Ms. Sara Moore
P.O. Box 737
Granite Falls, N. C. 28630
Organist
Phone: 828/396-7634

CLOVER cont.

Mrs. Ruth Carpenter 3334 Dry Ponds Road Granite Falls, N. C. 28630	Pianist Phone: 828/396-3041
Mr. Kimo Mullinax 142 N Main Street Parallel Granite Falls, N. C. 28630	Sunday School Director Phone: 828/396-2081
Mrs. Sandy Brown 249 Holly Street Hudson, N. C. 28638	Discipleship Director Phone: 828/728-0301
Mr. Myron Davis 4710 Bert Huffman Drive Granite Falls, N. C. 28630	Brotherhood Director Phone: 828/396-8402
Mrs. Mary Suddreth 5229 Lacy Road Granite Falls, N. C. 28630	WMU Director Phone: 828/396-5819
Mr. Arlie Morrison 4955 Morrison Place Granite Falls, N. C. 28630	Deacon Chairman Phone: 828/396-1523
Ms. Carole Church 39 Forest Avenue Granite Falls, N. C. 28630	Treasurer Phone: 828/396-2426
Ms. Carole Church 39 Forest Avenue Granite Falls, N. C. 28630	Clerk Phone: 828/396-2426

COLLEGE AVENUE

1201 College Avenue S.W. Lenoir, N. C. 28645	Church Phone: 828/754-6482
Dr. David Boan 915 Plantation Drive Lenoir, N. C. 28645	Pastor Phone: 828/758-8347
Mr. Joe Pritchard 717 Pennell Street Lenoir, N. C. 28645	Minister of Music Phone: 828/754-6137
Mrs. Kim Drakeford 3561 Spencer Heights Court Lenoir, N. C. 28645	Secretary Phone: 828/754-1888
Mrs. Gale Little 3368 Old Homestead Place Lenoir, N. C. 28645	Organist Phone: 828/758-4984
Ms. Elizabeth Abel 3369 Benfield Place Lenoir, N. C. 28645	Media Director Phone: 828/758-7529
Mrs. Kim Bean 134 Hoover Street S.W. Lenoir, N. C. 28645	Sunday School Director Phone: 828/758-1400
Mr. Curtis Moore 715 Pennell Street N.E. Lenoir, N. C. 28645	Brotherhood Director Phone: 828/754-7553
Mrs. Katherine Curtis P.O. Box 70 Lenoir, N. C. 28645	WMU Director Phone: 828/754-9483

COLLEGE AVENUE cont.

Mr. Howard Jenkins — Deacon Chairman
2307 Briarwood Street S.W. — Phone: 828/728-3046
Lenoir, N. C. 28645

Mr. Vaughan Summerlin — Treasurer
P.O. Box 201 — Phone: 828/754-6270
Lenoir, N. C. 28645

Mrs. Greta Clark — Clerk
200 West Caldwell Drive — Phone: 828/758-4129
Lenoir, N. C. 28645

CONCORD — Church
74 Falls Avenue — Phone: 828/396-1914
Granite Falls, N. C. 28630

Rev. Vincent Heffner — Pastor
6158 Mountainside Drive — Phone: 828/267-2180
Hickory, N. C. 28601

Rev. Shane Becton — Minister of Music
312 Sunset Street — Phone: 828/726-1400
Hudson, N. C. 28638

Mr. Shane Becton — Youth Minister
312 Sunset Street — Phone: 828/396-5504
Hudson, N. C. 28630

Mr. Shane Becton — Children's Minister
312 Sunset Street — Phone: 828/396-5504
Hudson, N. C. 28630

Mrs. Mary Mull — Secretary
4559 Granada Hills Drive — Phone: 828/396-3051
Granite Falls, N. C. 28630

Mrs. Becky Curtis — Organist
4993 Poplar View Lane — Phone: 828/396-3024
Granite Falls, N. C. 28630

Mrs. Delene Coffey — Pianist
2270 Amber Drive — Phone: 828/396-7751
Granite Falls, N. C. 28630

Mr. Wade Yount, Sr. — Sunday School Director
4913 Ike Starnes Road — Phone: 828/396-1439
Granite Falls, N. C. 28630

Mr. Robert Duncan — Discipleship Director
4303 Jefferson Place — Phone: 828/396-9151
Granite Falls, N. C. 28630

Mr. Larry Gilbert — Brotherhood Director
P.O. Box 380 — Phone: 828/496-2438
Rhodhiss, N. C. 28667

Mrs. Connie Fulbright — WMU Director
22 Morningside Drive — Phone: 828/396-8944
Granite Falls, N. C. 28630

Mr. Jerry Childers — Deacon Chairman
573 Dudley Shoals Road — Phone: 828/396-3509
Granite Falls, N. C. 28630

Mr. Bryan Starnes — Treasurer
4486 Wyke Road — Phone: 828/396-4156
Granite Falls, N. C. 28630

CONCORD cont.

Mrs. Pam Eller — Clerk
8 Power Drive — Phone: 828/396-3555
Granite Falls, N. C. 28630

CONWAYS CHAPEL — Church
3624 Spencer Lane — Phone: 828/754-4609
Lenoir, N. C. 28645

Rev. Bill Williams — Pastor
2635 Highway 221 N — Phone: 828/756-4722
Marion, N. C. 28752

Mrs. Becky Shaw — Secretary
3624 Spencer Lane — Phone: 828/754-4609
Lenoir, N. C. 28645

Mrs. Linda Crump — Pianist
3147 Playmore Beach Road — Phone: 828/758-2191
Morganton, N. C. 28655

Mr. Todd Crump — Sunday School Director
3151 Playmore Beach Road — Phone: 828/758-5333
Morganton, N. C. 28655

Mr. Arnold Brown — Deacon Chairman
2677 Pax Hill Road — Phone: 828/437-9032
Morganton, N. C.

Mrs. Becky Shaw — Treasurer
3624 Spencer Lane — Phone: 828/754-4609
Lenoir, N. c. 28645

Mrs. Becky Shaw — Clerk
3624 Spencer Lane — Phone: 828/754-4609
Lenoir, N. C. 28645

CREST VIEW — Church
1908 Blowing Rock Boulevard — Phone: 828/758-8888
Lenoir, N. C. 28645

Rev. Michael Isaacs — Pastor
2859 Wendell Street — Phone: 828/757-2881
Lenoir, N. C. 28645

Mrs. Tammy Haigler — Minister of Music
117 Bradshaw Terrace — Phone: 828/728-8729
Lenoir, N. C. 28645

Rev. Terry Barnes — Minister of Education
409 Walnut Place N.E. — Phone: 828/754-6561
Lenoir, N. C. 28645

Mr. Rick Shew — Youth Minister
1750 Orchard Drive — Phone: 828/728-0823
Lenoir, N. C. 28645

Mrs. Tammy Shew — Secretary
1750 Orchard Drive — Phone: 828/728-0823
Lenoir, N. C. 28645

Mrs. Sybil Watson — Organist
2792 Blowing Rock Boulevard — Phone: 828/754-6583
Lenoir, N. C. 28645

Mrs. Lee Harlow — Pianist
3280 Frog Crossing Place — Phone: 828/754-2098
Lenoir, N. C. 28645

CREST VIEW cont.

Mrs. Pauline Bentley 322 Church Street N.W. Lenoir, N. C. 28645	Media Director Phone: 828/754-5789
Rev. Terry Barnes 409 Walnut Place N.E. Lenoir, N. C. 28645	Sunday School Director Phone: 828/754-6561
Rev. Terry Barnes 409 Walnut Place N.E. Lenoir, N. C. 28645	Discipleship Director Phone: 828/754-6561
Mr. Stephen Starnes 404 Cottrell Hill Road Lenoir, N. C. 28645	Brotherhood Director Phone: 828/758-1968
Mrs. Pauline Bentley 322 Church Street N.W. Lenoir, N. C. 28645	WMU Director Phone: 828/754-7589
Mr. John Kirby 2262 John Kirby Place Lenoir, N. C. 28645	Deacon Chairman Phone: 828/754-5863
Mr. Stephen Starnes 404 Cottrell Hill Road Lenoir, N. C. 28645	Treasurer Phone: 828/758-1968
Mrs. Peggy Riggs 119 Meadowview Place S.W. Lenoir, N. C. 28645	Clerk Phone: 828/754-2098

DRY PONDS

5235 Union Church Road Granite Falls, N. C. 28630	Church Phone: 828/396-7119
Dr. Rick Crouse 4679 Mayfield Drive Granite Falls, N. C. 28630	Pastor Phone: 828/396-9597
Mrs. Marlene Alexander 114 Dove Street Lenor, N. C. 28645	Minister of Music Phone: 828/728-6381
Debbie Hartley 5235 Union Church Road Granite Falls, N. C. 28630	Secretary Phone: 828/396-1517
Ms. Louise Bowman 4876 Helton Road Granite Falls, N. C. 28630	Organist Phone: 828/396-4780
Sherry Sipe 4967 Serenity Lane Granite Falls, N. C. 28630	Pianist Phone: 828/728-0204
Mrs. Margie Wilson P.O. Box 738 Granite Falls, N. C. 28630	Media Director Phone: 828/396-3219
Mr. Gary Wilson 5240 Annas Farm Road Hudson, N. C. 28638	Sunday School Director Phone: 828/728-8182
Mr. Wilson Annas 2438 Dry Ponds Road Granite Falls, N. C. 28630	Discipleship Director Phone: 828/396-2863

DRY PONDS cont.

Mr. Troy Wilson 4497 Diamond Street Hudson, N. C. 28638	Brotherhood Director Phone: 828/728-3270
Kathy Ramsey 5273 Union Church Road Granite Falls, N. C. 28630	WMU Director Phone: 828/396-4577
Mr. Troy Wilson 4497 Diamond Street Hudson, N. C. 28638	Deacon Chairman Phone: 828/728-3270
Mr. Roger Brookshire 2424 Dry Ponds Road Granite Falls, N. C. 28630	Treasurer Phone: 828/396-1529
Mrs. Melody Wilson 2252 Dry Ponds Road Granite Falls, N. C. 28630	Clerk Phone: 828/396-2776

DUDLEY SHOALS

1882 Dudley Shoals Road Granite Falls, N. C. 28630	Church Phone: 828/396-7300
Rev. Donald Ingle 1882 Dudley Shoals Road Granite Falls, N. C. 28630	Pastor Phone: 828/396-1201
Mrs. Trina Ferrell 3932 Lazy River Drive Granite Falls, N. C. 28630	Minister of Music Phone: 828/396-7607
Rev. Ronald Winkler 3146 Bowman Road Granite Falls, N. C. 28630	Associate Pastor Phone: 828/396-6919
Anthony Chucci 629 25th Street N.W. Hickory, N. C. 28601	Youth Minister Phone: 828/328-9248
Mrs. Linda Ingle 1882 Dudley Shoals Road Granite Falls, N. C. 28630	Secretary Phone: 828/396-1201
Mrs. Kona Reid 6058 Charlie Little Road Granite Falls, N. C. 28630	Organist Phone: 828/495-8162
Mrs. Lois Whisemant 5814 New Farm Road Granite Falls, N. C. 28630	Pianist Phone: 828/396-1941
Ms. Louise Sears 1677 Dudley Shoals Road Granite Falls, N. C. 28630	Media Director Phone: 828/396-1204
Mr. Dude Starnes 5203 Starnes Road Granite Falls, N. C. 28630	Sunday School Director Phone: 828/396-7618
Mr. David Coffey 5204 Starnes Road Granite Falls, N. C. 28630	Discipleship Director Phone: 828/396-8022
Mr. Dwight Woods 2522 Ember Lane Granite Falls, N. C. 28630	Brotherhood Director Phone: 828/495-4542
Ms. Doris Freeman 5432 Big Barn Road Granite Falls, N. C. 28630	WMU Director Phone: 828/754-2335

DUDLEY SHOALS cont.

Mr. Dude Starnes — Deacon Chairman
5203 Starnes Road — Phone: 828/396-7618
Granite Falls, N. C. 28630

Ms. Debbie Shook — Treasurer
2317 Teague Town Road — Phone: 828/495-8471
Taylorsville, N. C. 28681

Ms. Linda Story — Clerk
2932 Countryside Drive — Phone: 828/396-7221
Granite Falls, N. C. 28630

EDGEMONT — Church
Star Route Box 173A — Phone: None Listed
Collettsville, N. C. 28611

Rev. Richard Cline — Pastor
1819 Waycross Street — Phone: 828/728-4798
Lenoir, N. C. 28645

Ms. Virginia Pyatte — Secretary
9298 Edgemont Road — Phone: 828/754-2638
Collettsville, N. C. 28611

Mrs. Margaret Cline — Pianist
1819 Waycross Street — Phone: 828/728-4798
Lenoir, N. C. 28645

Ms. Virginia Pyatte — Treasurer
9298 Edgemont Road — Phone: 828/754-2638
Collettsville, N. C. 28961

Mr. Dewayne Pyatte — Clerk
9298 Edgemont Road — Phone: 828/754-2638
Collettsville, N. C. 28611

EMMANUEL — Church
74 Falls Avenue — Phone: 828/396-1914
Granite Falls, N. C. 28630

Rev. Jairo Contretras — Interim Pastor
P.O. Box 654 — Phone: 828/657-4812
Heneritta, N. C. 28076

Mrs. Mary Mull — Clerk
74 Falls Avenue — Phone: 828/396-1914
Granite Falls, N. C. 28630

FELLOWSHIP — Church
P.O. Box 306 — Phone: 828/728-2248
Hudson, N. C. 28638

Rev. James Hamby — Pastor
P.O. Box 79 — Phone: 828/728-3770
Hudson, N. C. 28638

Rev. Robert Faile — Minister of Music
468 Fir Street — Phone: 828/726-8918
Hudson, N. C. 28638

Rev. Robert Faile — Minister of Education
468 Fir Street — Phone: 828/726-8918
Hudson, N. C. 28638

Ms. Heather Crump — Youth Minister
518 Viewmont Street — Phone: 828/758-4030
Lenoir, N. C. 28645

FELLOWSHIP cont.

Mr. Randy Gambrell 2118 Olde Farm Road Hudson, N. C. 28638	Children's Minister Phone: 828/728-8030
Mrs. Scottie Shaver 3552 Raintree Drive Hudson, N. c. 28638	Secretary Phone: 828/396-6490
Mrs. Marlene Sullivan 571 Circle Drive Hudson, N. C. 28638	Organist Phone: 828/728-5137
Ms. Sherri Austin 1410 Sunshine Lane S.W. Lenoir, N. C. 28645	Pianist Phone: 828/728-9278
Mrs. Joretta Stevens 1981 Patio Lane Hudson, N. C. 28638	Media Director Phone: 828/728-8172
Mr. Derrick Maltba P.O. Box 3487 Lenoir, N. C. 28645	Sunday School Director Phone: 828/754-1614
Mr. Dewey Hawkins 5274 Wolfe Road Hickory, N. C. 28601	Brotherhood Director Phone: 828/327-0944
Mrs. Martha Thompson 575 Boxwood Street Hudson, N. C. 28638	WMU Director Phone: 828/728-1350
Mr. Edward Haigh 2203 Olde Well Road Hudson, N. C. 28638	Deacon Chairman Phone: 828/728-7340
Mrs. Lydia Hamby 177 Whispering Pines Hudson, N. C. 28638	Treasurer Phone: 828/728-7510
Mrs. Kathryn Bean 2219 Olde Well Road Hudson, N. C. 28638	Clerk Phone: 828/728-9230

FLEMINGS CHAPEL

4420 Hartland Road Lenoir, N. C. 28645	Church Phone: 828/758-5344
Rev. Richard Brown 4420 Hartland Road Lenoir, N. C. 28645	Pastor Phone: 828/754-7862
Mr. Jonathan Houck 1300 Premier Road Granite Falls, N. C. 28630	Minister of Music Phone: 828/728-6283
Rev. Chad Moore 308 Sharon Avenue Lenoir, N. C. 28645	Associate Pastor Phone: 828/757-2913
Mrs. Hilda Houck P.O. Box 9 Lenoir, N. C. 28645	Secretary Phone: 828/754-5082
Ms. Devola Taylor 712 Hillsfarm Street Lenoir, N. C. 28645	Organist Phone: 828/754-7262
Mr. Jonathan Houck 1300 Premier Road Granite Falls, N. C. 28630	Pianist Phone: 828/728-6283

FLEMINGS CHAPEL cont.

Vicki Haigler
P.O. Box 143
Lenoir, N. C. 28645
Media Director
Phone: 828/758-1675

Mr. Scott Livingston
3254 Pineburr Road
Lenoir, N. C. 28645
Sunday School Director
Phone: 828/758-4735

Mrs. Joyce Winkler
2425 Winkler Street
Lenoir, N. C. 28645
WMU Director
Phone: None Listed

Mr. Gwyn Reichard
4127 Hartland Road
Lenoir, N. C. 28645
Deacon Chairman
Phone: 828/754-9863

Mrs. Hilda Houck
P.O. Box 9
Lenoir, N. C. 28645
Treasurer
Phone: 828/754-5082

Ms. Elizabeth Caldwell
3476 Redcliff Way
Lenoir, N. C. 28645
Clerk
Phone: 828/758-0577

FRIENDSHIP

4676 Horseshoe Bend Road
Hudson, N. C. 28638
Church
Phone: 828/728-5121

Rev. Mark Blair
4998 Twin Lake Drive
Granite Falls, N. C. 28630
Pastor
Phone: 828/726-0903

Mr. Layne Edwards
1560 Dry Ponds Road
Granite Falls, N. C. 28630
Minister of Music
Phone: 828/728-8175

Mr. Gwyn Wilson
4755 Hickory Nut Ridge Road
Granite Falls, N. C. 28630
Youth Minister
Phone: 828/728-9564

Mrs. Lena McLean
1960 Connelly Springs Road
Lenoir, N. C. 28645
Secretary
Phone: 828/728-3977

Mrs. Brenda Roper
3688 Little Gun Powder Creek Road
Hudson, N. C. 28638
Organist
Phone: 828/728-6071

Mrs. Kathy Blair
4998 Twin Lake Drive
Granite Falls, N. C. 28630
Pianist
Phone: 828/726-0903

Mrs. Pearl Setzer
2698 Terrace Drive
Granite Falls, N. C. 28630
Media Director
Phone: 828/396-5345

Mr. Chris Miller
P.O. Box 287
Hudson, N. C. 28638
Sunday School Director
Phone: 828/728-6147

Mr. Kevin Spears
4372 Grover Place
Granite Falls, N. C. 28630
Discipleship Director
Phone: 828/313-0737

Mr. Pete Eavenson
383 Birch Circle Drive
Hudson, N. C. 28638
Brotherhood Director
Phone: 828/728-5368

Mrs. Joyce Wilson
3631 Little Gunpowder Creek Drive
Hudson, N. C. 28638
WMU Director
Phone: 828/728-9477

FRIENDSHIP cont.

Mr. Dennis Setzer
2698 Terrace Drive
Granite Falls, N. C. 28630
Deacon Chairman
Phone: 828/396-5345

Mrs. Rachel Haggist
176 Leion Road Apt #2
Hudson, N. C. 28638
Treasurer
Phone: 828/726-1726

Mrs. Pearl Setzer
2698 Terrace Drive
Granite Falls, N. C. 28630
Clerk
Phone: 828/396-5345

GETHSEMANE

P.O. Box 2886
Lenoir, N. C. 28645
Church
Phone: None Listed

Rev. Lloyd King
702-B Broadway Street N. W.
Lenoir, N. C. 28645
Pastor
Phone: 828/758-1852

Mrs. Sharon Bryant
1615 Bradford Mountain Road
Lenoir, N. C. 28645
Pianist
Phone: 828/758-2023

Mr. Len Hodges
1305 Fieldbrook Street S.W.
Lenoir, N. C. 28645
Sunday School Director
Phone: 828/758-7940

Mr. Mark Hodges
2151 Maple Valley Place
Lenoir, N. C. 28645
Brotherhood Director
Phone: 828/728-8265

Mrs. Lillian Turnmire
1415 Meadowland Drive N.W.
Lenoir, N. C. 28645
WMU Director
Phone: 828/758-1937

Mr. Len Hodges
1305 Fieldbrook Street S.W.
Lenoir, N. C. 28645
Deacon Chairman
Phone: 828/758-7940

Mrs. Lillian Turnmire
1415 Meadowland Drive N.W.
Lenoir, N. C. 28645
Treasurer
Phone: 828/758-1937

Mrs. Constance Vincent
918 Ridgewood Drive N.E.
Lenoir, N. C. 28645
Clerk
Phone: 828/757-3673

GLOBE

Globe Road
Lenoir, N. C. 28645
Church
Phone: None Listed

GRANDIN

Grandin Road
Lenoir, N. C. 28645
Church
Phone: None Listed

Rev. R.J. Lovins
4310 Lovins Way
Lenoir, N. C. 28645
Pastor
Phone: 828/728-3293

Mrs. Lennis Eller
3316 Mokie Lane
Lenoir, N. C. 28645
Minister of Music
Phone: 828/754-9642

Mrs. Lisa Barnett
3062 Zack's Fork Road
Lenoir, N. C. 28645
Pianist
Phone: 828/758-9433

GRANDIN cont.

Mr. Cecil Bowlin — Sunday School Director
214 Whitnel Place S.W. — Phone: 828/757-3512
Lenoir, N. C. 28645

Mrs. Wilma Bowlin — Treasurer
214 Whitnel Place S.W. — Phone: 828/757-3512
Lenoir, N. C. 28645

Mrs. Rebecca Pennell — Clerk
4372 Grandin Road — Phone: None Listed
Lenoir, N. C. 28645

GRANDVIEW PARK — Church
2539 Grandview Circle N.W. — Phone: 828/758-1934
Lenoir, N. C. 28645

Rev. Gary Lawrence — Pastor
2848 Taylorsville Road — Phone: 828/758-7786
Lenoir, N. C. 28645

Mr. Marvin Triplett — Minister of Music
107 Melview Drive — Phone: 828/754-9548
Lenoir, N. C. 28645

Mr. Wade Hefner — Secretary
349 Calico Road — Phone: 828/754-7331
Lenoir, N. C. 28645

Mrs. Janet Lawrence — Organist
2848 Taylorsville Road — Phone: 828/758-7786
Lenoir, N. C. 28645

Mr. Norman Crump — Sunday School Director
2562-A Old Morganton Road — Phone: 828/758-1027
Lenoir, N. C. 28645

Mr. Keith Howell — Discipleship Director
1176 Knox Sherrill Place — Phone: ;828/758-2996
Lenoir, N. C. 28645

Mrs. Sarah Hollar — WMU Director
2522 Grandview Circle — Phone: 828/758-7454
Lenoir, N. C. 28645

Mr. Norman Crump — Deacon Chairman
2562-A Old Morganton Road — Phone: 828/758-1027
Lenoir, N. C. 28645

Mrs. Betty Johnson — Treasurer
117 Melview Street — Phone: 828/754-4848
Lenoir, N. C. 28645

Mrs. Amarylis Hall — Clerk
4801 Calico Road — Phone: 828/754-7903
Lenoir, N. C. 28645

GRANITE FALLS FIRST — Church
P.O. Box 507 — Phone: 828/396-1922
Granite Falls, N. C. 28630

Dr. Robert Evans, Jr. — Pastor
47 Crestview Street — Phone: 828/396-2534
Granite Falls, N. C. 28630

Mrs. Pamela Johnston — Minister of Music
6133 Northlake Drive — Phone: 828/328-6265
Hickory, N. C. 28601

Mr. Larry Knight — Youth Minister
5 Clearview Street — Phone: 828/396-1744
Granite Falls, N.C. 28630

GRANITE FALLS FIRST cont.

Mrs. Pam Huffman — Children's Minister
5 Ridge Street — Phone: 828/396-3452
Granite Falls, N. C. 28630

Mrs. Betty Witherspoon — Secretary
35 Meandering Way — Phone: 828/396-8740
Granite Falls, N. C. 28630

Dr. Carol Burns — Organist
7 West Highland Avenue — Phone: 828/396-3713
Granite Falls, N. C. 28630

Miss Ella Wilkie — Pianist
P.O. Box 323 — Phone: 828/396-7854
Granite Falls, N. C. 28630

Mr. David Hefner — Media Director
10 Forest Hill Court — Phone: 828/396-1692
Granite Falls, N. C. 28630

Mr. Carl Whisnant — Sunday School Director
427 Dogwood Drive — Phone: 828/396-5945
Granite Falls, N. C. 28630

Mr. Edgar Starnes — Brotherhood Director
5852 New Farm Road — Phone: 828/396-9653
Granite Falls, N. C. 28630

Mrs. Verna Brookshire — WMU Director
5036 Oak Grove Church Road — Phone: 828/396-2679
Granite Falls, N. C. 28630

Mr. Pat Benfield — Deacon Chairman
61 Pinewood Street — Phone: 828/396-5891
Granite Falls, N. C. 28630

Mrs. Betty Witherspoon — Treasurer
35 Meandering Way — Phone: 828/396-8740
Granite Falls, N. C. 28630

Mr. Edgar Starnes — Clerk
5852 New Farm Road — Phone: 828/396-9653
Granite Falls, N. C. 28630

GREEN ROCK

451 Swanson Drive — Church
Lenoir, N. C. 28645 — Phone: None Listed

Rev. Benny Hendrix — Pastor
451 Swanson Drive — Phone: 828/728-0905
Lenoir, N. C. 28645

GREEN VALLEY

3220 Old Johns River Road — Church
Collettsville, N. C. 28611 — Phone: None Listed

Rev. David Gragg — Pastor
6505 Racket Creek Place — Phone: 828/758-7223
Collettsville, N. C. 28611

Rev. Tommy Coffey — Minister of Music
3172 Old Johns River Road — Phone: 828/758-7661
Collettsville, N. C. 28611

Mrs. Wanda Baldwin — Secretary
P.O. Box 71 — Phone: 828/758-9808
Collettsville, N. C. 28611

Mrs. Wanda Baldwin — Media Director
P.O. Box 71 — Phone: 828/758-9808
Collettsville, N. C. 28611

GREEN VALLEY cont.

Rev. Tommy Coffey 3172 Old Johns River Road Collettsville, N. C. 28611	Sunday School Director Phone: 828/758-7661
Mrs. Helen Philyaw 3220 Old Johns River Road Collettsville, N. C. 28611	Treasurer Phone: 828/758-2100
Mrs. Marie Kirby 3095 Old Johns River Road Collettsville, N. C. 28611	Clerk Phone: 828/754-2895

HARRIS CHAPEL

1444 Cajah Mountain Road Hudson, N. C. 28638	Church Phone: 828/728-3721
Rev. Lynn Parsons 1448 Cajah Mountain Road Hudson, N. C. 28638	Pastor Phone: 828/726-0909
Rev. Allen Norrod 318 Cypress Street Hudson, N. C. 28638	Minister of Music Phone: 828/728-0167
Rev. Daryl Triplett 2339 Cedar Rock Circle Lenoir, N. C. 28645	Minister of Education Phone: 828/758-7504
Rev. Daryl Triplett 2339 Cedar Rock Circle Lenoir, N. C. 28645	Youth Minister Phone: 828/758-7504
Mrs. Karan Hames 613 Providence Court Hudson, N. C. 28638	Secretary Phone: 828/728-3025
Mrs. Elaine Tolbert 1164 Hidden Lake Drive Granite Falls, N. C. 28630	Organist Phone: 828/728-8622
Mrs. Shelia Norrod 318 Cypress Street Hudson, N. C. 28638	Pianist Phone: 828/728-0167
Mr. Leon Aldridge 4856 Troy Road Hudson, N. C. 28638	Sunday School Director Phone: 828/728-3219
Mrs. Sandra Triplett 2339 Cedar Rock Circle Hudson, N. C. 28638	Discipleship Director Phone: 828/758-7504
Mr. Rick Lackey 1304 God's Circle Lenoir, N. C. 28645	Brotherhood Director Phone: 828/754-3684
Mrs. Maxine Parsons 4428 Sawmills School Road Granite Falls, N. C. 28630	WMU Director Phone: 828/396-7201
Mr. Paul Miller 1713 J J Lane Hudson, N. C. 28638	Deacon Chairman Phone: 828/728-6019
Mr. Paul Miller 1713 J J Lane Hudson, N. C. 28638	Treasurer Phone: 828/728-6019
Mrs. Rosanne Annas 4439 Horseshoe Bend Road Hudson, N. C. 28638	Clerk Phone: 828/728-7558

HARRISBURG

940 Harrisburg Drive S.W. Lenoir, N. C. 28645	Church Phone: 828/754-9951
Rev. Tommy James 501 Dogwood Street N.W. Lenoir, N. C. 28645	Pastor Phone: 828/758-8536
Mr. Chris McLeod 172 Hickman Avenue Hudson, N. C. 28638	Minister of Music Phone: 828/728-1083
Mr. Boyd Campbell P.O. Box 2101 Lenoir, N. C. 28645	Youth Minister Phone: 828/328-6463
Mrs. Dale King 2952 Mac Drive Hudson, N. C. 28638	Secretary Phone: 828/728-7945
Mrs. Sandy McLeod 172 Hickman Avenue Hudson, N. C. 28638	Organist Phone: 828/728-1083
Mrs. Vicki Campbell P.O. Box 2101 Lenoir, N. C. 28645	Pianist Phone: 828/328-6463
Mr. Tim Hendrix 523 Legion Road Lenoir, N. C. 28645	Sunday School Director Phone: 828/728-3361
Mr. David Greene 118 Sharon Place Hudson, N. C. 28638	Deacon Chairman Phone: 828/728-5485
Mrs. Patricia Greene 118 Sharon Place Hudson, N. C. 28638	Treasurer Phone: 828/728-5485
Mrs. Vicki Campbell P.O. Box 2101 Lenoir, N. C. 28645	Clerk Phone: 828/328-6463

HARTLAND

3730 Hartland Road Morganton, N. C. 28655	Church Phone: 828/437-8940
Dr. Steve Parker 3730 Hartland Road Morganton, N. C. 28655	Pastor Phone: 828/437-8940
Mr. Barry Mock 3014 Abbie Lane Lenoir, N. C. 28645	Minister of Music Phone: 828/757-0326
Mrs. Janet Lawrence 2848 Taylorsville Road Lenoir, N. C. 28645	Secretary Phone: 828/758-7786
Mr. Rodney McFalls 103 New Orleans Boulevard Morganton, N. C. 28655	Pianist Phone: 828/437-9573
Mr. Brathel Poarch 3532 Hartland Road Morganton, N. C. 28655	Sunday School Director Phone: 828/433-8954
Mrs. Betty Weaver 2787 Weaver Ridge Road Morganton, N. C. 28655	Discipleship Director Phone: 828/757-9764

HARTLAND cont.

Mr. Jeff Moffitt — Brotherhood Director
4022 Pebble Creek Lane — Phone: 828/754-8633
Lenoir, N. C. 28645

Mrs. Teresa Stephens — WMU Director
4672 Celia Creek Road — Phone: 828/754-2026
Lenoir, N. C. 28645

Mr. Caroll Hedrick — Deacon Chairman
3885 Hartland Road — Phone: 828/758-2656
Lenoir, N. C. 28645

Mrs. Betty Rose Mackie — Treasurer
2252 Watson Road — Phone: 828/754-6541
Lenoir, N. C. 28645

Mrs. Ruby Eller — Clerk
3803 Eller Court — Phone: 828/758-2186
Lenoir, N. C. 28645

HIBRITEN — Church
1105 Applegate Court — Phone: 828/728-7770
Lenoir, N. C. 28645

Rev. Douglas Cox — Pastor
1105 Applegate Court — Phone: 828/754-7904
Lenoir, N. C. 28645

Mr. Russell Dula — Minister of Music
704B Taylorsville Road S.E. — Phone: 828/754-4617
Lenoir, N. C. 28645

Mr. Herman Mann — Sunday School Director
1261 Oaklawn Street — Phone: 828/728-6588
Lenoir, N. C. 28645

Mrs. Wanda Laws — WMU Director
191 Huntington Drive — Phone: 828/728-6524
Hudson, N. C. 28638

Mrs. Jean Mann — Treasurer
1261 Oaklawn Street — Phone: 828/728-6588
Lenoir, N. C. 28645

Mrs. Novella Benfield — Clerk
166 Walker Circle — Phone: 828/728-8710
Lenoir, N. C. 28645

HUDSON FIRST — Church
345 Main Street — Phone: 828/728-4297
Hudson, N. C. 28638

Dr. C. Wade Dellinger — Pastor
109 Optimist Avenue — Phone: 828/728-2035
Hudson, N. C. 28638

Rev. Donald Almond — Minister of Music
2983 Mac Drive — Phone: 828/728-2449
Hudson, N. C. 28638

Rev. Donald Almond — Minister of Education
2983 Mac Drive — Phone: 828/728-2449
Hudson, N. C. 28638

Miss Robin Watts — Youth Minister
115 Hopedale Drive — Phone: None Listed
Lenoir, N. C. 28645

Mrs. Emmagene Jenkins — Secretary
526 Circle Drive — Phone: 828/728-8993
Hudson, N. C. 28638

HUDSON FIRST cont.

Mr. Michael Riggs 4674 Orin Court Granite Falls, N. C. 28630	Organist Phone: 828/396-1154
Mrs. Debra Holsclaw 5343 Cannon Drive Granite Falls, N. C. 28630	Pianist Phone: 828/396-4732
Mrs. Dottie Almond 2983 Mac Drive Hudson, N. C. 28638	Media Director Phone: 828/728-2449
Mr. Jeff Murphy 3369 Strawn Court Hudson, N. C. 28638	Sunday School Director Phone: 828/396-9697
Mr. Larry Helderman 1087 Windsong Circle Hudson, N. C. 28638	Discipleship Director Phone: 828/728-7181
Mr. Jeff Murphy 3369 Strawn Court Hudson, N. C. 28638	Brotherhood Director Phone: 828/396-9697
Mrs. Anne Simmons 165 Eastview Street Hudson, N. C. 28638	WMU Director Phone: 828/728-9854
Mr. George Carroll P.O. Box 536 Hudson, N. C. 28638	Deacon Chairman Phone: 828/728-9744
Mr. Douglas Annas 109 Dove Street S.W. Lenoir, N. C. 28645	Treasurer Phone: 828/728-6373
Mrs. Kathy Kirby 3707 Rain Valley Drive Hudson, N. C. 28638	Clerk Phone: 828/396-6885

INDIAN HILLS

P.O. Box 2580 Lenoir, N. C. 28645	Church Phone: 828/758-4036
Rev. Dale Matheson P.O. Box 2580 Lenoir, N. C. 28645	Pastor Phone: 828/754-4047
Rev. Matthew Watson 1110 Floral Drive Lenoir, N. C. 28645	Minister of Music Phone: 828/728-5653
Rev. Matthew Watson 1110 Floral Drive Lenoir, N. C. 28645	Youth Minister Phone: 828/728-5653
Mrs. Maxine Matheson P.O. Box 2580 Lenoir, N. C. 28645	Secretary Phone: 828/754-4047
Mrs. Maxine Matheson P.O. Box 2580 Lenoir, N. C. 28645	Pianist Phone: 828/754-4047
Mr. Ron Bowman 1141 Bradford Mountain Road Lenoir, N. C. 28645	Sunday School Director Phone: 828/758-4649
Mr. Bob Enloe 2455 Norwood Street S.W. Lenoir, N. C. 28645	Brotherhood Director Phone: 828/728-9822

INDIAN HILLS cont.

Mrs. Erma Grigg — WMU Director
4231 Mountain View Circle — Phone: 828/728-8190
Lenoir, N. C. 28645

Mrs. Linda Enloe — Treasurer
2455 Norwood Street S.W. — Phone: 828/728-9822
Lenoir, N. C. 28645

Ms. Diane Chester — Clerk
1223 Oaklawn Street S.E. — Phone: 828/758-8943
Lenoir, N. C. 28645

JOHNS RIVER

6054 Upton Place Road — Church
Lenoir, N. C. 28645 — Phone: 828/757-0837

Rev. Jack Lewis — Pastor
2245 Roby Martin Road — Phone: 828/758-9023
Lenoir, N. C. 28645

Mrs. Elwanda Scragg — Pianist
6054 Upton Place Road — Phone: 828/757-0837
Lenoir, N. C. 28645

Mr. Bela McLean — Sunday School Director
6036 Upton Place Road — Phone: 828/758-1663
Lenoir, N. C. 28645

Mr. Jerry McLean — Treasurer
6060 Upton Place Road — Phone: None Listed
Lenoir, N. C. 28645

Mrs. Elwanda Scragg — Clerk
6054 Upton Place Road — Phone: 828/757-0837
Lenoir, N. C. 28645

KINGS CREEK

4698 Kings Creek Church Road — Church
Lenoir, N. C. 28645 — Phone: 828/754-6682

Rev. Raymond White — Interim Pastor
4698 Kings Creek Church Road — Phone: 828/754-6682
Lenoir, N. C. 28645

Mrs. Azalee Brookshire — Secretary
4440 Wilkesboro Boulevard — Phone: 336/275-4659
Boomer, N. C. 28606

Mrs. Dorcas Hedrick — Organist
6319 Moon Ridge Place — Phone: 828/758-9510
Lenoir, N. C. 28645

Mrs. Connie Parsons — Pianist
2910 Memory Lane — Phone: 828/754-6584
Lenoir, N. C. 28645

Mrs. Kimberly Stanbury — Media Director
4048 Grandin Road — Phone: 828/758-7890
Lenoir, N. C. 28645

Mr. Steve Hedrick — Sunday School Director
6319 Moon Ridge Place — Phone: 828/758-9510
Lenoir, N. C. 28645

Mrs. Faye McGee — Discipleship Director
2955 Zacks Fork Road — Phone: None Listed
Lenoir, N. C. 28645

Mr. Charles Carlton — Brotherhood Director
707 Stillwater Road — Phone: 336/931-2147
Boomer, N. C. 28606

KINGS CREEK cont.

Mrs. Dorcas Hedrick 6319 Moon Ridge Place Lenoir, N. C. 28645	WMU Director Phone: 828/758-9510
Mr. Mike Greene 4469 Grandin Road Lenoir, N. C. 28645	Deacon Chairman Phone: 828/754-2410
Mr. Steve Johnson 2766 Blue Creek Road Lenoir, N. C. 28645	Treasurer Phone: 828/754-1045
Mrs. Ruby Icenhour 3477 Blue Creek Road Lenoir, N. C. 28645	Clerk Phone: 828/758-4631

LAKEVIEW

325 Shasta Lane S.W. Lenoir, N. C. 28645	Church Phone: 828/728-4082
Dr. Howard Hawkins 2618 Hogan Street S.W. Lenoir, N. C. 28645	Pastor Phone: 828/728-9652
Mr. Gerald Hawkins 152 Skyline Road Ext. Hickory, N. C. 28601	Minister of Music Phone: 828/495-3337
Rev. Robert Brown P.O. Box 2042 Lenoir, N. C. 28645	Associate Pastor Phone: 828/754-1421
Mrs. Carol Gragg 403 Shasta Lane S.W. Lenoir, N. C. 28645	Secretary Phone: 828/728-7433
Mrs. Miranda Denning 2732 Tumbleweed Drive Lenoir, N. C. 28645	Organist Phone: 828/726-1506
Mrs. Winifred Setzer 4500 Betts Street Hudson, N. C. 28638	Pianist Phone: 828/728-9519
Mrs. Leslie Hawkins 3290 Pineburr Road Lenoir, N. C. 28645	Media Director Phone: 828/758-0088
Mr. Robbie Denning 2732 Tumblewee Drive Lenoir, N. C. 28645	Sunday School Director Phone: 828/726-1506
Mrs. Billy Gragg 242 Power Circle Hudson, N. C. 28638	Discipleship Director Phone: 828/728-8750
Mr. Billy Gragg 242 Power Circle Hudson, N. C. 28638	Brotherhood Director Phone: 828/728-8750
Mrs. Mary Brown P.O. Box 2042 Lenoir, N. C. 28645	WMU Director Phone: 828/754-1421
Mr. Robert Brown P.O. Box 2042 Lenoir, N. C. 28645	Deacon Chairman Phone: 828/754-1421
Mrs. Carol Gragg 403 Shasta Lane S.W. Lenoir, N. C. 28645	Treasurer Phone: 828/728-7433

LAKEVIEW cont.

Mrs. Malinda Perry — Clerk
310 Cypress Street — Phone: 828/728-7977
Hudson, N. C. 28638

LENOIR FIRST — Church
304 Main Street N.W. — Phone: 828/758-8428
Lenoir, N. C. 28645

Dr. David Smith — Pastor
P.O. Box 636 — Phone: 828/754-1025
Lenoir, N. C. 28645

Mr. Thomas Hinton — Minister of Music
505 Norwood Street S.W. — Phone: 828/754-4391
Lenoir, N. C. 28645

Rev. James C. Waters — Associate Pastor
901 Cherokee Place S.W. — Phone: 828/758-1321
Lenoir, N. C. 28645

Mr. Thomas Hinton — Minister of Youth
505 Norwood Street S.W. — Phone: 828/754-4391
Lenoir, N. C. 28645

Mrs. Kim Hinton — Children's Minister
505 Norwood Street S.W. — Phone: 828/754-4391
Lenoir, N. C. 28645

Mrs. Sharon Barlowe — Preschool Minister
2045 Kincaid Hill Road — Phone: 828/758-7095
Lenoir, N. C. 28645

Mrs. Betty Lewis — Secretary
1019 Wellington Court N.E. — Phone: 828/757-3451
Lenoir, N. C. 28645

Ms. Lana B. Smith — Organist
513 Highland Avenue S.W. — Phone: 828/754-4356
Lenoir, N. C. 28645

Miss Geneva R. Bradshaw — Media Director
304 Main Street N.W. — Phone: 828/758-8428
Lenoir, N. C. 28645

Mrs. Millie P. Brooks — Sunday School Director
819 Kay Street N.E. — Phone: 828/754-4206
Lenoir, N. C. 28645

Mr. Todd Perdue — Brotherhood Director
1010 Wellington Court N.E. — Phone: 828/758-7891
Lenoir, N. C. 28645

Mrs. Nan C. Mosteller — WMU Director
910 Pennell Street N.E. — Phone: 828/754-0070
Lenoir, N. C. 28645

Mr. Dan Wortman — Deacon Chairman
872 Cherokee Place S.W. — Phone: 828/758-4098
Lenoir, N. C. 28645

Mr. Jack Spainhour — Treasurer
P.O. Box 177 — Phone: 828/754-3015
Lenoir, N. C. 28645

Mrs. Teresa Thomas — Clerk
604 Stonecroft Court S.E. — Phone: 828/754-9952
Lenoir, N. C. 28645

LIBERTY — Church
213 Hazel Lee Street N.W. — Phone: 828/758-9532
Lenoir, N. C. 28645

LIBERTY cont.

Rev. Kenneth Shew 213 Hazel Lee Street Lenoir, N. C. 28645	Pastor Phone: None Listed
Mr. Terry Triplett 327 Prospect Street Lenoir, N. C. 28645	Minister of Music Phone: 828/758-0453
Mrs. Barbara Triplett 708 Mull Place Lenoir, N. C. 28645	Youth Minister Phone: 828/754-5296
Mrs. Pauline Shew 1024-6 Wheeling Hudson, N. C. 28638	Secretary Phone: 828/728-7125
Mr. Terry Triplett 327 Prospect Street Lenoir, N. C. 28645	Pianist Phone: 828/758-0453
Mr. William Simmons Wilkesboro Road Lenoir, N. C. 28645	Sunday School Director Phone: None Listed
Mrs. Barbara Triplett 708 Mull Place Lenoir, N. C. 28645	WMU Director Phone: 828/754-5296
Mr. Dennis Kidd 1307 Main Street N.W. Lenoir, N. C. 28645	Deacon Chairman Phone: 828/754-1890
Mrs. Elisa Triplett 327 Prospect Street Lenoir, N. C. 28645	Treasurer Phone: 828/758-0453
Mrs. Pauline Shew 1024-6 Wheeling Hudson, N. C. 28638	Clerk Phone: 828/728-7125

LIVINGSTON MEMORIAL

4140 Wilkesboro Boulevard Boomer, N. C. 28606	Church Phone: None Listed
Rev. Frank E. Greene 2844 Wendell Street Lenoir, N. C. 28645	Pastor Phone: 828/754-5126
Mr. Mack Foust 4412 Nora McGee Road Boomer, N. C. 28606	Minister of Music Phone: 828/754-3580
Mr. Stephen Rhoades P.O. Box 235 Ferguson, N. C. 28624	Minister of Youth Phone: 828/758-0257
Mrs. Sally Williams 4011 Doe Ridge Place Lenoir, N. C. 28645	Children's Minister Phone: 828/754-0091
Mrs. Janet Walker 4409 Nora McGee Road Boomer, N. C. 28606	Secretary Phone: 828/758-1355
Mrs. Marie Hatton 4205 Wilkesboro Boulevard Boomer, N. C. 28606	Organist Phone: 828/754-3673
Mrs. Reba D. Walsh 3399 Beaver Creek Road Boomer, N. C. 28606	Pianist Phone: 336/921-3938

LIVINGSTON MEMORIAL cont.

Mr. Steve Rhoades P.O. Box 235 Ferguson, N. C. 28624	Sunday School Director Phone: 828/758-0257
Mrs. Vickie Rhoades P.O. Box 235 Ferguson, N. C. 28624	WMU Director Phone: 828/758-0257
Mr. Mack Foust 4412 Nora McGee Road Boomer, N. C. 28606	Deacon Chairman Phone: 828/754-3580
Mrs. Janet Walker 4409 Nora McGee Road Boomer, N. C. 28606	Treasurer Phone: 828/758-1355
Mrs. Reba Walsh 3399 Beaver Creek Road Boomer, N. C. 28606	Clerk Phone: 336/921-3938

LOWER CREEK

633 Lower Creek Drive N.E. Lenoir, N. C. 28645	Church Phone: 828/758-2315
Rev. Phillip Frady 712 Glenview Street N.E. Lenoir, N. C. 28645	Pastor Phone: 828/757-9245
Rev. Gilbert Blackburn 1020 Charlesmont Court Lenoir, N. C. 28645	Minister of Music Phone: 828/754-3030
Miss Janet Reavis 1016 Shelby Lane Lenoir, N. C. 28645	Minister of Education Phone: 828/754-7733
Rev. John Foister 2822 Blue Creek Road Lenoir, N. C. 28645	Youth Minister Phone: 828/754-4387
Mrs. Ann R. Lackey 2442 Sweetbriar Circle Lenoir, N. C. 28645	Secretary Phone: 828/754-2805
Mrs. Elaine Blackburn 1020 Charlesmont Court Lenoir, N. C. 28645	Organist Phone: 828/754-3030
Mrs. Kathy Johnson 912 Plantation Drive N.E. Lenoir, N. C. 28645	Pianist Phone: 828/754-0591
Mrs. Jean H. Branch 1009 Randolph Circle S.E. Lenoir, N. C. 28645	Media Director Phone: 828/754-7095
Mr. Reggie Propst 1001 Wellington Court Lenoir, N. C. 28645	Sunday School Director Phone: 828/754-1994
Mr. Mitchell Young 1051 Randolph Circle S.E. Lenoir, N. C. 28645	Discipleship Director Phone: 828/726-8970
Mr. Blane Aldridge P.O. Box 3501 Hickory, N. C. 28603	Brotherhood Director Phone: 828/758-2155
Mrs. Pamela Estes 2250 Seminole Way Lenoir, N. C. 28645	WMU Director Phone: 828/758-0480

LOWER CREEK cont.

Mr. Charles McCrary — Deacon Chairman
3471 Blue Creek Road — Phone: 828/758-8504
Lenoir, N. C. 28645

Mr. Grant R. Ayers — Treasurer
1177 Four Seasons Road — Phone: 828/758-4334
Lenoir, N. C. 28645

Mrs. Marjorie Conley — Clerk
925 Hawthorne Drive N.E. — Phone: 828/754-5105
Lenoir, N. C. 28645

MEADOWBROOK — Church
P.O. Box 1226 — Phone: 828/754-7656
Lenoir, N. C. 28645

Rev. Roger Beck — Pastor
3353 Strawn Court — Phone: 828/396-9659
Hudson, N. C. 28638

Mr. Thomas Macchia, Jr. — Minister of Music
170 Cedar Avenue — Phone: 828/728-9245
Hudson, N. C. 28638

Mrs. Dale King — Secretary
2952 Mac Drive — Phone: 828/728-7945
Hudson, N. C. 28638

Mrs. Jane Macchia — Organist
170 Cedar Avenue — Phone: 828/728-9245
Hudson, N. C. 28638

Mrs. Janice Beck — Pianist
3353 Strawn Court — Phone: 828/396-9659
Hudson, N. C. 28638

Ms. Lola Whitaker — Media Director
713 Prospect Street N.W. — Phone: 828/754-9659
Lenoir, N. C. 28645

Mr. Chuck Hendrix — Sunday School Director
805 Hemlock Drive N.E. — Phone: 828/758-0442
Lenoir, N. C. 28645

Mr. Mike Enloe — Brotherhood Director
401 Arrowood Street — Phone: 828/754-5225
Lenoir, N. C. 28645

Mrs. Sandra Holloway — WMU Director
2815 Nana's Way — Phone: 828/758-5239
Lenoir, N. C. 28645

Mr. Ed Rose — Deacon Chairman
3920 Coy Miller Road — Phone: 828/758-5772
Lenoir, N. C. 28645

Mr. Howard Moore — Treasurer
3392 Coy Miller Road — Phone: 828/754-0349
Lenoir, N. C. 28645

Mrs. Mary Lib Presnell — Clerk
P.O. Box 187 — Phone: 828/728-7534
Lenoir, N. C. 28645

MILLER HILL — Church
1230 Virginia Street S.W. — Phone: 828/758-4550
Lenoir, N. C. 28645

Rev. David Bean — Pastor
1762 New Eastwood Circle — Phone: 828/437-0050
Morganton, N. C. 28655

MILLER HILL cont.

Mr. Jack Lail 3378 Sandi Drive Lenoir, N. C. 28645	Minister of Music Phone: 828/726-0294
Rev. Osiel Cocareli 17 Candlewood Court Granite Falls, N. C. 28630	Associate Pastor Phone: 828/396-4168
Rev. Osiel Cocareli 17 Candlewood Court Granite Falls, N. C. 28630	Youth Minister Phone: 828/396-4168
Mrs. Julia Reid 930 Emerald Place S.W. Lenoir, N. C. 28645	Secretary Phone: 828/758-1870
Mrs. Phyllis Puett 2036 Glass Road Lenoir, N. C. 28645	Organist Phone: 828/754-6824
Mrs. Linda Corpening 2864 Taylorsville Road Lenoir, N. C. 28645	Pianist Phone: 828/754-0147
Mrs. Barbara Watson 2625 Tut Hill Drive Lenoir, N. C. 28645	Media Director Phone: 828/758-8661
Mr. Tommy Simmons 498 Legion Road Lenoir, N. C. 28645	Sunday School Director Phone: 828/728-2541
Mr. George Murphy 2665 Fairway Acres Lenoir, N. C. 28645	Brotherhood Director Phone: 828/728-9503
Mrs. Dianne Parsons 109 Tut Hill Drive Lenoir, N. C. 2864	WMU Director Phone: 828/754-2392
Mrs. Sue Smith 1214 Overlook Drive Lenoir, N. C. 28645	Treasurer Phone: 828/754-4197
Mrs. Bea Pope 512 Wentworth Circle N.W. Lenoir, N. C. 28645	Clerk Phone: 828/758-8720

MOUNTAIN GROVE

2485 Connelly Springs Road Granite Falls, N. C. 28630	Church Phone: 828/728-9557
Dr. Clifton Black 1604 Oakmont Drive Lenoir, N. C. 28645	Pastor Phone: 828/728-0635
Mr. Mark J. Pressley 105 Royal Oak Court Lenoir, N. C. 28645	Minister of Music Phone: 828/728-2952
Rev. John Brashear 1207 North Catawba Church Road Lenoir, N. C. 28645	Associate Pastor Phone: 828/728-8528
Dr. Jerry Bentley 2707 Connelly Springs Road Granite Falls, N. C. 28630	Minister of Education Phone: 828/728-9008
Rev. Ken Atkins 2703 Connelly Springs Road Granite Falls, N. C. 28630	Youth Minister Phone: 828/728-9338

MOUNTAIN GROVE cont.

Mrs. Anna Dean Smith 2721 Fairwood Drive Hudson, N. C. 28638	Children's Minister Phone: 828/728-3533
Mrs. Linda Black 1604 Oakmont Drive Lenoir, N. C. 28645	Secretary Phone: 828/728-0635
Mrs. Jodie Carpenter 1878 Kensway Drive Hudson, N. C. 28638	Secretary Phone: 828/396-4785
Mrs. Janet Chester 1350 Savior Lane Granite Falls, N. C. 28630	Secretary Phone: 828/728-5809
Mrs. Jean Shenton 122 Timber Ridge Lenoir, N. C. 28645	Secretary Phone: 828/726-0163
Mrs. Sharon Short 1545 Lee Pearson Road Granite Falls, N. C. 28630	Secretary Phone: 828/726-8578
Mr. David Russell P.O. Box 1611 Boone, N. C. 28607	Pianist Phone: 828/264-6315
Rev. Jonathan Calloway 3444 Dry Ponds Road Granite Falls, N. C. 28630	Media Director Phone: 828/396-4625
Miss Charlotte Smith 2352 Connelly Springs Road Granite Falls, N. C. 28630	Media Director Phone: 828/728-6800
Mr. Charles Beck 1102 Applegate Court Lenoir, N. C. 28645	Sunday School Director Phone: 828/728-2134
Mrs. Tilda Harris 2022 Baton School Road Lenoir, N. C. 28645	Sunday School Director Phone: 828/728-2170
Mr. Terry Smith 2526 Brentwood Circle Lenoir, N. C. 28645	Sunday School Director Phone: 828/728-7976
Dr. Jerry A. Bentley 2707 Connelly Springs Road Granite Falls, N. C. 28630	Discipleship Director Phone: 828/728-9008
Mr. Clifford Robbins 2311 Connelly Springs Road Granite Falls, N. C. 28630	Brotherhood Director Phone: 828/728-4034
Mr. Danny Cody 504 Rockwood Court Hudson, N. C. 28638	Deacon Chairman Phone: 828/728-0869
Mr. Jim Arnett 1021 Cambridge Court N.E. Lenoir, N. C. 28645	Treasurer Phone: 828/758-4824
Mrs. Cynthia Herman 1203 North Catawba Church Road Lenoir, N. C. 28645	Clerk Phone: 828/726-8616

MOUNTAIN VIEW

2025 Mulberry Creek Road Lenoir, N. C. 28645	Church Phone: 828/758-1572

MOUNTAIN VIEW cont.

Rev. J. B. Crouse 7 Daniel Circle Granite Falls, N. C. 28630	Pastor Phone: 828/496-2264
Mrs. Joan Crouse 7 Daniel Circle Granite Falls, N. C. 28630	Minister of Music Phone: 828/496-2264
Mrs. Mickey Davis 2753 Setzer Creek Road Lenoir, N. C. 28645	Secretary Phone: 828/758-5120
Mrs. Renee Davis 2860 Collettsville Road Lenoir, N. C. 28645	Pianist Phone: 828/758-9853
Mrs. Joan Crouse 7 Daniel Circle Granite Fall, N. C. 28630	Sunday School Director Phone: 828/496-2264
Mr. Tommy Coffey 200 Power Circle Hudson, N. C. 28638	Brotherhood Director Phone: 828/728-9400
Mrs. Renee Davis 2860 Collettsville Road Lenoir, N. C. 28645	WMU Director Phone: 828/758-9853
Mr. Tommy Coffey 200 Power Circle Hudson, N. C. 28638	Deacon Chairman Phone: 828/728-9400
Mr. Clyde Whittington 2025 Mulberry Creek Road Lenoir, N. C. 28645	Treasurer Phone: 828-758-7149
Mrs. Judy Ouzts 3055 Shallow Creek Road Lenoir, N. C. 28645	Clerk Phone: 828/758-0612

MT CARMEL

3347 Christie Road Hudson, N. C. 28638	Church Phone: 828/396-7369
Rev. Clyde Bumgarner 4455 Temple Hill Church Road Granite Falls, N. C. 28630	Pastor Phone: 828/396-8913
Mr. Lloyd Bumgarner 3030 Deal Mill Road Hudson, N. C. 28638	Minister of Music Phone: 828/396-4754
Mary Barnhard 2892 Redwood Court Granite Falls, N. C. 28630	Secretary Phone: 828/396-9177
Mrs. Judy Mullinax 3347 Christie Road Hudson, N. C. 28638	Secretary Phone: 828/728-7847
Mrs. Sue Bumgarner 3398 Shamrock Heights Hudson, N. C. 28638	Pianist Phone: 828/396-3092
Mr. Robert D. Mullinax Jr. 3335 Christie Road Hudson, N. C. 28638	Sunday School Director Phone: 828/728-1518
Mr. Nelson Wagoner 4405 Burns Road Granite Falls, NC. 28630	Brotherhood Director Phone: 828/396-8456

MT CARMEL cont.

Mrs. Sue Bumgarner
3398 Shamrock Heights
Hudson, N. C. 28638
WMU Director
Phone: 828/396-3092

Mr. Robert D. Mullinax Sr.
3347 Christie Road
Hudson, N. C. 28638
Deacon Chairman
Phone: 828/728-7847

Mrs. Judy Mullinax
3347 Christie Road
Hudson, N. C. 28638
Treasurer
Phone: 828/728-7847

Mrs. Judy Mullinax
3347 Christie Road
Hudson, N. C. 28638
Clerk
Phone: 828/728-7847

MT ZION

1787 Cajah Mountain Road
Hudson, N. C. 28638
Church
Phone: 828/396-1241

Dr. Duane Kuykendall
1777 Cajah Mountain Road
Hudson, N. C. 28638
Pastor
Phone: 828/396-1742

Rev. Phillip Duncan
4235 Helena Street
Hudson, N. C. 28638
Minister of Music
Phone: 828/396-5518

Rev. Phillip Duncan
4235 Helena Street
Hudson, N. C. 28638
Minister of Education
Phone: 828/396-5518

Mrs. Annie Hall
522 Parkwood Drive
Lenoir, N. C. 28645
Secretary
Phone: 828/728-4758

Mrs. Angela H. Turnmire
124A Pinewood Road
Granite Falls, N. C. 28630
Organist
Phone: 828/322-2997

Mrs. Debra Burton
225 Hickman Avenue
Hudson, N. C. 28638
Pianist
Phone: 828/728-8725

Miss Diane Caldwell
517 Hickory Street, Apt. 19
Hudson, N. C. 28638
Media Director
Phone: 828/726-8678

Mr. Auray Lail
P.O. Box 621
Hudson, N. C. 28638
Sunday School Director
Phone: 828/728-4373

Mrs. Kim Davis
1621 Lafayette Street
Hudson, N. C. 28638
WMU Director
Phone: 828/728-2921

Mr. Kyle Clontz
4756 Sawmills School Road
Granite Falls, N. C. 28630
Deacon Chairman
Phone: 828/396-1824

Mrs. Janie Miller
1533 Cajah Mountain Road
Hudson, N. C. 28638
Treasurer
Phone: 828/396-7165

Miss Sheilia Fox
1436 May Road
Granite Falls, N. C. 28630
Clerk
Phone: 828/396-4942

MULBERRY

3406 Coy Miller Road
Lenoir, N. C. 28645
Church
Phone: None Listed

MULBERRY cont.

Rev. Bennett D. Helton 4370 Trojan Lane Hudson, N. C. 28638	Pastor Phone: 828/396-4804
Mr. Charles S.Thompson 4831 Kirby Mountain Road Lenoir, N. C. 28645	Minister of Music Phone: 828/758-7219
Mr. Jeff Roland 1407 Hearthside Lane Lenoir, N. C. 28645	Minister of Recreation Phone: 828/754-1900
Mrs. Donna Bean 2058 Mulberry Creek Road Lenoir, N. C. 28645	Secretary Phone: 828/758-1013
Mrs. Collene Triplett 3406 Coy Miller Road Lenoir, N. C. 28645	Organist Phone: 828/754-6730
Mrs. Angela Todd 3000 Roby Martin Road Lenoir, N. C. 28645	Pianist Phone: 828/757-9337
Mr. Gene M. Swanson 3113 Lyndhurst Drive Lenoir, N. C. 28645	Sunday School Director Phone: 828/754-6207
Mr. Jack P. Chandler 2423 Glass Road Lenoir, N. C. 28645	Deacon Chairman Phone: 828/758-1545
Mrs. Collene Triplett 3406 Coy Miller Road Lenoir, N. C. 28645	Treasurer Phone: 828/754-6730
Mrs. Collene Triplett 3406 Coy Miller Road Lenoir, N. C. 28645	Clerk Phone: 828/754-6730

MULVALE

3955 Collettsville Road Lenoir, N. C. 28645	Church Phone: 828/754-7714
Rev. Gary Teague 3955 Collettsville Road Lenoir, N. C. 28645	Pastor Phone: 828/754-7714
Mr. Jerry Melton 4565 Pinefrost Place Lenoir, N. C. 28645	Minister of Music Phone: 828/754-4138
Mr. Harley Hamby 4025 Jenna Lane Lenoir, N. C. 28645	Youth Minister Phone: 828/726-0511
Mrs. Lisa Hamby 4025 Jenna Lane Lenoir, N. C. 28645	Youth Minister Phone: 828/726-0511
Mrs. Sybil C. Moore 2029 Glass Road Lenoir, N. C. 28645	Secretary Phone: 828/758-7812
Mrs. Judy Melton 4565 Pinefrost Place Lenoir, N. C. 28645	Organist Phone: 828/754-4138
Mrs. Lorraine Key 1191 Key Craft Place Lenoir, N. C. 28645	Pianist Phone: 828/754-7723

MULVALE cont.

Mrs. Elizabeth Killian P.O. Box 138 Collettsville, N. C. 28611	Media Director Phone: 828/754-8004
Mr. David Storie 2145 Glass Road Lenoir, N. C. 28645	Sunday School Director Phone: 828/754-0456
Mr. Steve Scruggs 2430 Glass Road Lenoir, N. C. 28645	Deacon Chairman Phone: 828/758-4943
Mrs. Peggy Scruggs 2430 Glass Road Lenoir, N. C. 28645	Treasurer Phone: 828/758-4943
Mr. John E.Moore 2029 Glass Road Lenoir, N. C. 28645	Clerk Phone: 828/758-7812

NELSONS CHAPEL

4958 Kirby Mountain Road Lenoir, N. C. 28645	Church Phone: 828/758-1359
Rev. Eddie Summerlin 4958 Kirby Mountain Road Lenoir, N. C. 28645	Pastor Phone: 828/758-1359
Mrs. Helga King 3050 Three Kings Lane Lenoir, N. C. 28645	Minister of Music Phone: 828/754-2945
Mrs. Karen Ford 163 Spring Meadow Road Lenoir, N. C. 28645	Secretary Phone: 828/758-4482
Mrs. Carmen Suddreth 4944 Kirby Mountain Road Lenoir, N. C. 28645	Organist Phone: 828/754-3844
Mrs. Karen Ford 163 Spring Meadow Road Lenoir, N. C. 28645	Pianist Phone: 828/758-4482
Mrs. Helga King 3050 Three Kings Lane Lenoir, N. C. 28645	Media Director Phone: 828/754-2945
Mr. Fred King, Jr. 3046 Three Kings Lane Lenoir, N. C. 28645	Sunday School Director Phone: 828/757-0747
Mrs. Helga King 3050 Three Kings Lane Lenoir, N. C. 28645	WMU Director Phone: 828/754-2945
Mr. Fred King, Sr. 3050 Three Kings Lane Lenoir, N. C. 28645	Deacon Chairman Phone: 828/754-2945
Mr. Fred King, Sr. 3050 Three Kings Lane Lenoir, N. C. 28645	Treasurer Phone: 828/754-2945
Mrs. Lynn King 6189 Waterfalls Road Lenoir, N. C. 28645	Clerk Phone: 828/757-0434

NEW LIFE

P.O. Box 1026 Lenoir, N. C. 28645	Church Phone: 828/728-1473

NEW LIFE cont

None — Pastor

Mr. Darren Smith
2116 Walt Arney Road
Lenoir, N. C. 28645
Minister of Music
Phone: 828/728-5172

Mr. Jeff Burkhimer
6169 North Knoll Place
Hickory, N. C. 28601
Youth Minister
Phone: 828/313-0913

Mr. Johnny Watson
4180 Kirby Mountain Road
Lenoir, N. C. 282645
Children's Minister
Phone: 828/758-5878

Mrs. Tonya Smith
2116 Walt Arney Road
Lenoir, N. C. 28645
Secretary
Phone: 828/728-5172

Mr. Tim Fox
4104 Quarry Estates Road
Hudson, N. C.. 28638
Sunday School Director
Phone: 828/728-7411

Mr. Mark Dula
2610 Baker Circle
Granite Falls, N. C. 28630
Discipleship Director
Phone: 828/396-6062

Mr. Rick Walsh
3335 Brookshire Road
Lenoir, N. C. 28645
Brotherhood Director
Phone: 828/754-8901

Mrs. Kim Case
3019 Clarks Chapel Road
Lenoir, N. C. 28645
WMU Director
Phone: 828/728-0377

Mr. Clyde Lackey
1330 Morris Creek Road
Lenoir, N. C. 28645
Deacon Chairman
Phone: 828/758-8640

Mr. Clyde Lackey
1330 Morris Creek Road
Lenoir, N. C. 28645
Treasurer
Phone: 828/758-8640

Mrs. Jennifer Dula
2610 Baker Circle
Granite Falls, N. C. 28630
Clerk
Phone: 828/396-6062

NORTH CATAWBA

1596 North Catawba Church Avenue
Lenoir, N. C. 28645
Church
Phone: 828/728-9253

Rev. John Barnhardt
1412 Baton Church Road
Granite Falls, N. C. 28645
Pastor
Phone: 828/728-6629

Mr. Tommy Welch
P.O. Box 236
Hudson, N. C. 28638
Minister of Music
Phone: 828/728-7430

Mrs. Myra Moore
1595 North Catawba Church Avenue
Lenoir, N. C. 28645
Secretary
Phone: 828/728-4286

Mrs. Shirley Pless
2087 Baton School Road
Lenoir, N. C. 28645
Organist
Phone: 828/728-3318

Mrs. Merle Chapman
2065 Baton School Road
Lenoir, N. C. 28645
Pianist
Phone: 828/728-2158

NORTH CATAWBA cont.

Mrs. Faye Harrison 1898 Parkwood Drive Lenoir, N. C. 28645	Media Director Phone: 828/728-7539
Mr. Robert Phillips 3241 Burke Smokey Creek Road Lenoir, N. C. 28645	Sunday School Director Phone: 828/728-9140
Mrs. Linda Smith P.O. Box 232 Rutherford College, N. C. 28671	Discipleship Director Phone: 828/728-5727
Mr. Jake McCall 5141 Wayno Lane Granite Falls, N. C. 28630	Brotherhood Director Phone: 828/728-5429
Ms. Ava Smith 1935 Dogwood Vista Lenoir, N. C. 28645	WMU Director Phone: 828/728-9494
Mr. Neal Thompson 2451 Greenway Street Lenoir, N. C. 28645	Deacon Chairman Phone: 828/728-3952
Mr. Carl Pless 2087 Baton School Road Lenoir, N. C. 28645	Treasurer Phone: 828/728-3318
Mrs. Merle Chapman 2065 Baton School Road Lenoir, N. C. 28645	Clerk Phone: 828/728-2158

OAK GROVE

4950 Oak Grove Church Road Granite Falls, N. C. 28630	Church Phone: None Listed
Rev. Wayne White 1452 Dudley Shoals Road Granite Falls, N. C. 28630	Pastor Phone: 828/396-2655
Mr. James Mull, Jr. 4559 Granada Hills Drive Granite Falls, N. C. 28630	Minister of Music Phone: 828/396-3051
Mrs. Juanite Dobbs P.O. Box 67 Granite Falls, N. C. 28630	Organist Phone: 828/396-5941
Mrs. Thomasine White 1452 Dudley Shoals Road Granite Falls, N. C. 28630	Pianist Phone: 828/396-2655
Mrs. Patsy Reid 4195 Fairview Hills Drive Granite Falls, N. C. 28630	Media Director Phone: 828/396-7891
Mr. James Reid 4195 Fairview Hills Drive Granite Falls, N. C. 28630	Sunday School Director Phone: 828/396-7891
Mrs. Patsy Reid 4195 Fairview Hills Drive Granite Falls, N. C. 28630	Discipleship Director Phone: 828/396-7891
Mr. James Reid 4195 Fairview Hills Drive Granite Falls, N. C. 28630	Brotherhood Director Phone: 828/396-7891
Mrs. Patsy Reid 4195 Fairview Hills Drive Granite Falls, N. C. 28630	WMU Director Phone: 828/396-7891

OAK GROVE cont.

Mr. Wallace Smith — Deacon Chairman
4770 Hurricane Hill Road — Phone: 828/396-1481
Granite Falls, N. C. 28630

Mr.Danny Reid — Treasurer
4858 Ike Starnes Road — Phone: 828/396-5972
Granite Falls, N. C. 28630

Mrs. Margie Smith — Clerk
4770 Hurricane Hill Road — Phone: 828/396-1481
Granite Falls, N. C. 28630

OPEN DOOR — Church
P.O. Box 3162 — Phone: None Listed
Lenoir, N. C. 28645

Rev. Allen Younce — Pastor
2055 Stamey Road — Phone: 828/396-5012
Hudson, N. C. 28638

Mr. Roger Calloway — Sunday School Director
4732 Rock Creek Circle — Phone: 828/396-7919
Granite Falls, N. C. 28630

Mr. Roger Calloway — Treasurer
4732 Rock Creek Circle — Phone: 828/396-7919
Granite Falls, N. C. 28630

Mr. & Mrs. William Calloway — Clerk
6137 North Lake Drive — Phone: 828/322-7606
Hickory, N. C. 28601

PINEY GROVE — Church
2338 Piney Grove Circle — Phone: 828/754-6763
Lenoir, N. C. 28645

Rev. Rick Turbyfield — Pastor
2331 Piney Grove Circle — Phone: 828/758-5391
Lenoir, N. C. 28645

Mr. Roger Dula — Minister of Music
2911 Highway 268 — Phone: 828/758-8007
Lenoir, N. C. 28645

Mrs. Rebecca Dula — Secretary
3040 Highway 268 — Phone: 828/758-5118
Lenoir, N. C. 28645

Mrs. Louise Greene — Organist
1724 Riverview Drive — Phone: 828/754-7741
Lenoir, N. C. 28645

Mrs. Virginia Roberson — Pianist
2121 Wendwood Drive — Phone: 828/758-2076
Lenoir, N. C. 28645

Mrs. Ann Triplett — Media Director
2054 Piney Grove Circle — Phone: 828/758-7618
Lenoir, N. C. 28645

Mr. Brian Dula — Sunday School Director
3040 Highway 268 — Phone: 828/758-5118
Lenoir, N. C. 28645

Mr. James Church — Brotherhood Director
2010 Riverside Drive — Phone: 828/754-5181
Lenoir, N. C. 28645

Mrs. Shirley Dula — WMU Director
3220 Highway 268 — Phone: 828/754-7786
Lenoir, N. C. 28645

PINEY GROVE cont.

Mr. Tim Cannon — Deacon Chairman
3089 Highway 268 — Phone: 828/758-0462
Lenoir, N. C. 28645

Mrs. Virginia Roberson — Treasurer
2121 Wendwood Drive — Phone: 828/758-2076
Lenoir, N. C. 28645

Mrs. Lorraine Minton — Clerk
3248 Highway 268 — Phone: 828/754-5507
Lenoir, N. C. 28645

PISGAH

2665 Pisgah Church Road — Church
Lenoir, N. C. 28645 — Phone: 828/754-1131

Rev. Horace Minton — Pastor
2665 Pisgah Church Road — Phone: 828/754-3288
Lenoir, N. C. 28645

Rev. Horace Minton — Clerk
2665 Pisgah Church Road — Phone: 828/754-3288
Lenoir, N. C. 28645

POOVEY'S CHAPEL

2822 Pooveys Chapel Church Road — Church
Hudson, N. C. 28638 — Phone: 828/728-7210

Rev. Nicky Waters — Pastor
2822 Pooveys Chapel Church Road — Phone: 828/728-7209
Hudson, N. C. 28638

Mr. Darrell Richards — Minister of Music
5022 Poplar View Lane — Phone: 828/396-2084
Granite Falls, N. C. 28630

Mrs. Jennifer Hipps — Youth Minister
3545 Raintree Drive — Phone: 828/396-2330
Hudson, N. C. 28638

Mrs. Wendy Hall — Children's Minister
3131 South Caldwell Drive — Phone: 828/396-2162
Hudson, N. C. 28638

Mrs. Marsha Carrico — Preschool Minister
4231 Peach Road — Phone: 828/396-1787
Hudson, N. C. 28638

Mrs. Mary Taylor — Recreation Minister
3040 Eckard Place — Phone: 828/728-2779
Hudson, N. C. 28638

Mrs. Lavonne Hartley — Secretary
2518 Silverleaf Run — Phone: 828/728-3975
Hudson, N. C. 28638

Mrs. Corinne Hatley — Organist
3015 Jones Wade Road — Phone: 828/728-9478
Hudson, N. C. 28638

Mrs. Elaine Reid — Pianist
5625 Old MacDonald Hill — Phone: 828/758-7302
Lenoir, N. C. 28645

Mrs. Bobbie Burchette — Media Director
935 Pine Mountain Road — Phone: 828/728-5034
Hudson, N. C. 28638

POOVEY'S CHAPEL cont.

Mr. Mickey Bunton — Sunday School Director
1624 Dakota Drive — Phone: 828/728-8599
Hudson, N. C. 28638

Mr. Richard Munday — Brotherhood Director
3973 Austin Road — Phone: 828/728-8877
Hudson, N. C. 28638

Mrs. Luda Richards — WMU Director
5022 Poplar View Lane — Phone: 828/396-2084
Granite Falls, N. C. 28630

Mr. Noel Philyaw — Deacon Chairman
2999 Pooveys Chapel Church road — Phone: 828/728-8972
Hudson, N. C. 28638

Mrs. Leah Haas — Treasurer
2703 Fairwood Drive — Phone: 828/728-0921
Hudson, N. C. 28638

Mrs. Corrine Hatley — Clerk
3015 Jones Wade Road — Phone: 828/728-9478
Hudson, N. C. 28638

POOVEY'S GROVE — Church
4889 Pooveys Grove Church Road — Phone: 828/396-3745
Granite Falls, N. C. 28630

Rev. Roger Mercer — Pastor
4887 Pooveys Grove Church Road — Phone: 828/313-0563
Granite Falls, N. C. 28630

Mrs. Myra Mercer — Pianist
4887 Pooveys Grove Church Road — Phone: 828/313-0563
Granite Falls, N. C. 28630

Mr. Charles Summerlin — Sunday School Director
5594 York Road — Phone: 828/396-3286
Granite Falls, N. C. 28630

Mrs. Louise Keller — WMU Director
4722 Hickory Boulevard — Phone: 828/396-3531
Granite Falls, N. C. 28630

Mr. Oscar Mise — Deacon Chairman
6125 Mise Place — Phone: 828/396-7943
Granite Falls, N. C. 28630

Mr. Gene Fulbright — Treasurer
1166 11th Street Circle N.W. — Phone: 828/327-3952
Hickory, N. C. 28601

Mr. Oscar Mise — Clerk
6125 Mise Place — Phone: 828/396-7943
Granite Falls, N. C. 28630

PROVIDENCE — Church
P.O. Box 5666 — Phone: 828/728-4172
Lenoir, N. C. 28645

Rev. John Price — Pastor
3553 Spencer Heights Circle — Phone: 828/758-0882
Lenoir, N. C. 28645

Mrs. Liz Price — Clerk
3553 Spencer Heights Circle — Phone: 828/758-0882
Lenoir, N. C. 28645

RHODHISS FIRST

P.O. Box 29 Rhodhiss, N. C. 28667	Church Phone: 828/396-1224
Rev. Conrad Hefner P.O. Box 29 Rhodhiss, N. C. 28667	Pastor Phone: 828/396-9704
Mr. Robert Berry 2501 Raintree Street Connelly Springs, N. C. 28612	Minister of Music Phone: 828/397-3644
Mrs. Elaine Hefner P.O. Box 29 Rhodhiss, N. C. 28667	Secretary Phone: 828/396-9704
Mrs. Carolyn Kirby 4538 Wyke Road Granite Falls, N. C. 28630	Pianist Phone: 828/396-2457
Mr. Dennis Lewis 12 Hunters Creek Lane Granite Falls, N. C. 28630	Sunday School Director Phone: 828/396-4681
Mrs. Linda Miller 36 Duke Power Road Granite Falls, N. C. 28630	Discipleship Director Phone: 828/396-9978
Mr. Lawrence Aldridge 1123 Windsong Circle Hudson, N. C. 28638	Brotherhood Director Phone: 828/726-0387
Mrs. Elaine Hefner P.O. Box 29 Rhodhiss, N. C. 28667	WMU Director Phone: 828/396-9704
Mr. Jerry Herman 8 Finn Street Granite Falls, N. C. 28630	Deacon Chairman Phone: 828/396-5516
Mr. Jerry Herman 8 Finn Street Granite Falls, N. C. 28630	Treasurer Phone: 828/396-5516
Mrs. Cathy Helton 2238 Icard Rhodhiss Road Connelly Springs, N. C. 28612	Clerk Phone: 828/396-1057

ROCKY SPRINGS

P.O. Box 63 Collettsville, N. C. 28611	Church Phone: 828/754-2595
Rev. Randy Queen P.O. Box 63 Collettsville, N. C. 28611	Pastor Phone: 828/757-0575
Mrs. Norma Harless 1903 Forest Hills Park Road Lenoir, N. C. 28645	Secretary Phone: 828/754-4868
Mrs. Betty Bain 3549 Red Cliff Drive Lenoir, N. C. 28645	Organist Phone: 828/754-9993
Mrs. Cherryl Wolfe 1231 New Covenant Court Lenoir, N. C. 28645	Pianist Phone: 828/758-7258
Mr. Joe Bass 3140 Auld Farm Drive Lenoir, N. C. 28645	Sunday School Director Phone: 828/758-8759

ROCKY SPRINGS cont.

Mr. Charles Philyaw — Deacon Chairman
1814 Old John's River Road — Phone: 828/754-5992
Collettsville, N. C. 28611

Mrs. Norma Harless — Treasurer
1903 Forest Hills Park Place S.W. — Phone: 828/754-4868
Lenoir, N. C. 28645

Mrs. Wilma Williams — Clerk
4394 Rocky Road — Phone: 828/754-6534
Lenoir, N. C. 28645

RUFUS

4370 Chantilly Drive — Church
Granite Falls, N. C. 28630 — Phone: 828/396-2223

Rev. Joe Helton — Pastor
4370 Chantilly Drive — Phone: 828/396-2223
Granite Falls, N. C. 28630

Mrs. Christine Shelton — Minister of Music
4114 US Highway 321-A — Phone: 828/396-8190
Granite Falls, N. C. 28630

Mrs. Mary Seagle — Youth Minister
2249 Valway Road — Phone: 828/758-4684
Lenoir, N. C. 28645

Mrs. Ann Guinn — Preschool Minister
110A Plymouth Road — Phone: 828/728-2234
Lenoir, N. C. 28645

Mrs. Sharon Dobbins — Recreation Minister
P.O. Box 2362 — Phone: 828/754-0330
Lenoir, N. C. 28645

Mrs. Delores Bradshaw — Pianist
2910 Georgia Lane — Phone: 828/758-4263
Lenoir, N. C. 28645

Mr. J.E. Bradshaw — Sunday School Director
2910 Georgia Lane — Phone: 828/758-4263
Lenoir, N. C. 28645

Mr. James Bradshaw — Deacon Chairman
2888 Mulberry Creek Road — Phone: 828/758-8513
Lenoir, N. C. 28645

Mrs. Mabel Greene — Treasurer
3301 Collettsville Road — Phone: 828/754-5986
Lenoir, N. C. 28645

Mr. James Bradshaw — Clerk
2888 Mulberry Creek Road — Phone: 828/758-8513
Lenoir, N. C. 28645

SETZER CREEK

3163 Warrior Road — Church
Lenoir, N. C. 28645 — Phone: 828/758-4856

Rev. Kenneth Mashburn — Pastor
3163 Warrier Road — Phone: 828/758-4856
Lenoir, N. C. 28645

Mr. Terry Gentry — Minister of Music
534 Mountain View Street S.W. — Phone: 828/754-9499
Lenoir, N. C. 28645

SETZER CREEK cont.

Mrs. Kelly Gentry 611 Ronquill Park Lenoir, N. C. 28645	Youth Minister Phone: 828/728-3552
Mr. Johnny Greene 3667 Jack Greene Estates Place Lenoir, N. C. 28645	Secretary Phone: 828/754-0011
Mr. Lloyd Nichols 118 Piney Grove Circle Lenoir, N. C. 28645	Secretary Phone: 828/754-5153
Mrs. Joann Nichols 118 Piney Grove Circle Lenoir, N. C. 28645	Organist Phone: 828/754-5153
Mrs. Betty Crisp 21133 Dusty Oak Lane Hudson, N. C. 28638	Pianist Phone: 828/728-6710
Mrs. Peggy Greene 2226 Planters Way Lenoir, N. C. 28645	Media Director Phone: 828/754-5841
Mr. Claude Storie 2196 Uphill Lane Lenoir, N. C. 28645	Sunday School Director Phone: 828/758-7419
Mrs. Grace Gentry 1888 Gillwood Place Hudson, N. C. 28638	Discipleship Director Phone: 828/728-7526
Mr. Jerome Moretz 3303 Shallow Creek Road Lenoir, N. C. 28645	Brotherhood Director Phone: 828/758-5819
Mrs. Mildred Penley 3004 Summerlin Place Lenoir, N. C. 28645	WMU Director Phone: 828/758-7126
Mr. Claude Storie 2196 Uphill Lane Lenoir, N. C. 28645	Deacon Chairman Phone: 828/754-7419
Mrs. Angie Ruppard 2315 Central Drive Lenoir, N. C. 28645	Treasurer Phone: 828/728-2811
Mrs. Mildred Penley 3004 Summerlin Place Lenoir, N. C. 28645	Clerk Phone: 828/758-7126

SUNRISE

2643 Mission Road Hudson, N. C. 28638	Church Phone: 828/396-1662
Rev. Edward Warren 2179 Drum Lane Granite Falls, N. C. 28630	Pastor Phone: 828/396-1662
Mrs. Ava Crouch 179 Cedar Avenue Hudson, N. C. 28638	Secretary Phone: 828/728-4974
Ms. Millie Bowman 15 Colonial Avenue Granite Falls, N. C. 28630	Organist Phone: 828/396-3813

SUNRISE cont.

Ms. Rachel Hampton — Pianist
3554 Deal Mill Road — Phone: 828/396-1616
Hudson, N. C. 28638

Mr. Burl Smith — Sunday School Director
2650 Withers Drive — Phone: 828/396-3824
Hudson, N. C. 28638

Mr. Isaac Minton — Deacon Chairman
4197 US Highway 321-A — Phone: 828/396-3829
Granite Falls, N. C. 28630

Mr. Floyd Crouch — Treasurer
179 Cedar Avenue — Phone: 828/728-4974
Hudson, N. C. 28638

Mrs. Irene Harris — Clerk
4416 Sawmills School Road — Phone: 828/396-2897
Granite Falls, N. C. 28630

TEMPLE HILL — Church
4400 Temple Hill Church Road — Phone: 828/396-1816
Granite Falls, N. C. 28630

Rev. Charles Murrell — Pastor
1703 Morris Creek Road — Phone: 828/754-1487
Granite Falls, N. C. 28630

Mr. Johnny Greene — Minister of Music
2638 Withers Drive — Phone: 828/396-3937
Hudson, N. C. 28638

Mr. Albert Leger — Minister of Education
3187 Jones Wade Road — Phone: 828/728-6596
Hudson, N. C. 28638

Mr. Kevin Crawford — Youth Minist
3018 21st Street Lane NE — Phone: 828/256-5806
Hickory, N. C. 28601

Mrs. Doris Leger — Secretary
3187 Jones Wade Road — Phone: 828/728-6596
Hudson, N. C. 28638

Mrs. Ruth Bumgarner — Organist
2107 Old Farm Road — Phone: 828/728-3084
Hudson, N. C. 28638

Mrs. Judy Tolbert — Pianist
3971 Sequoia Drive — Phone: 828/396-9409
Granite Falls, N. C. 28630

Mrs. Debbie Yount — Media Director
4320 Temple Hill Church Road — Phone: 828/396-5668
Granite Falls, N. C. 28630

Mr. Lee Lingle — Sunday School Director
4806 Ponderosa Lane — Phone: 828/754-7465
Lenoir, N. C. 28645

Mr. Jimmy Starnes — Brotherhood Director
170 Pleasant Gardens Drive — Phone: 828/495-7116
Taylorsville, N. C. 28681

Ms. Felicia Hamby — WMU Director
129 Woodlane Avenue — Phone: None Listed
Granite Falls, N. C. 28630

TEMPLE HILL cont.

Mr. Bobby Conley — Deacon Chairman
2162 Dudley Shoals Road — Phone: 828/495-3644
Granite Falls, N. C. 28630

Ms. Denise Coffey — Treasurer
3560 Lonesome Dove Lane — Phone: 828/396-1600
Granite Falls, N. C. 28630

Mrs. Mattie Mikeal — Clerk
3888 Persimon Hill Drive — Phone: 828/397-3768
Granite Falls, N. C. 28630

UNION

4595 Union Baptist Road — Church
Lenoir, N. C. 28645 — Phone: 828/758-2285

Rev. Scott Thomas — Pastor
4725 Union Baptist Road — Phone: 828/758-1345
Lenoir, N. C. 28645

Mr. Rodney Smith — Minister of Music
2310 Central Drive — Phone: 828/728-3862
Lenoir, N. C. 28645

Mrs. Sandra Coffey — Organist
1391 Hound Haven Lane — Phone: 828/758-8758
Lenoir, N. C. 28645

Mrs. Pat Hollar — Pianist
1386 Hound Haven Lane — Phone: 828/754-5664
Lenoir, N. C. 28645

Ms. Susan Church — Sunday School Director
4557 Union Baptist Road — Phone: 828/758-7497
Lenoir, N. C. 28645

Mr. Ned Pennell — Discipleship Director
1607 Taylorsville Road — Phone: 828/754-7776
Lenoir, N. C. 28645

Mrs. Linda Auton — WMU Director
1041 Draco Road — Phone: 828/754-3104
Lenoir, N. C. 28645

Mr. Carl Anderson — Deacon Chairman
2570 Taylorsville Road SE — Phone: 828/758-0335
Lenoir, N. C. 28645

Mrs. Leslie Smith — Treasurer
109 Tanglewood Drive — Phone: 828/754-4879
Lenoir, N. C. 28645

Mrs. Pat Hollar — Clerk
1386 Hound Haven Lane — Phone: 828/754-5664
Lenoir, N. C. 28645

UNION GROVE

1808 Union Grove Road — Church
Lenoir, N. C. 28645 — Phone: 828/728-2221

Rev. Sam Craven — Pastor
1781 Union Grove Road — Phone: 828/726-0057
Lenoir, N. C. 28645

Mrs. Mary Bentley — Minister of Music
3321 Shallow Creek Road — Phone: 828/758-4076
Lenoir, N. C. 28645

UNION GROVE cont.

Rev. Jason Webb — Youth Minister
1784 Union Grove Road — Phone: 828/728-7519
Lenoir, N. C. 28645

Mrs. Lynn Smith — Secretary
711 Lower Creek Drive N.E. — Phone: None Listed
Lenoir, N. C. 28645

Mrs. Annie Hall — Organist
3946 Horace Bolick Road — Phone: 828/728-4758
Lenoir, N. C. 28645

Mrs. Barbara Metz — Pianist
403 Birch Circle — Phone: 828/728-4881
Hudson, N. C. 28638

Mrs. Shirley Cannon — Media Director
1550 Rector Street — Phone: 828/728-9620
Granite Falls, N. C. 28630

Mr. Rex Cannon — Sunday School Director
1550 Rector Street — Phone: 828/728-9620
Granite Falls, N. C. 28630

Mrs. Doris Watson — Discipleship Director
1960 Union Grove Road — Phone: 828/728-3383
Lenoir, N. C. 28645

Mr. Ronnie Scruggs — Brotherhood Director
2145 Rural Retreat — Phone: 828/728-6072
Lenoir, N. C. 28645

Mrs. Grace Mitchell — WMU Director
2120 Craig Road — Phone: 828/728-3108
Lenoir, N. C. 28645

Mr. Gerald Long — Deacon Chairman
2880 Smokey Creek Road — Phone: 828/728-9489
Lenoir, N. C. 28645

Mr. Dale Watson — Treasurer
1960 Union Grove Road — Phone: 828/728-3383
Lenoir, N. C. 28645

Mrs. Loetta Shook — Clerk
1649 Union Grove Road — Phone: 828/728-5153
Lenoir, N. C. 28645

UNITY

P.O. Box 493 — Church
Patterson, N. C. 28661 — Phone: 828/757-3949

Rev. Paul Dula — Pastor
3334 Deerhaven Lane — Phone: 828/758-7665
Lenoir, N. C. 28645

Mr. Edgar Haas — Minister of Music
Route 1, Box 142 — Phone: 828/728-3165
Hudson, N. C. 28638

Mrs. Gail Dula — Secretary
3334 Deerhaven Lane — Phone: 828/758-7665
Lenoir, N. C. 28645

Ms. Jenny Laws — Pianist
Route 10, Box 686 — Phone: 828/757-0456
Lenoir, N. C. 28645

UNITY cont.

Mr. Larry Benfield 5229 Hidden Acres Lane Granite Falls, N. C. 28630	Sunday School Director Phone: 828/313-2352
Mrs. Freida Brookshire 6188 Waterfall Road Lenoir, N. C. 28645	WMU Director Phone: 828/754-7249
Mr. Randy Laws 2664 Roby Martin Road Lenoir, N. C. 28645	Deacon Chairman Phone: 828/758-4350
Mrs. Debra Benfield 5229 Hidden Acres Lane Granite Falls, N. C. 28630	Treasurer Phone: 828/313-2352
Mrs. Penny Reid 1331 Idlewood Street Lenoir, N. C. 28645	Clerk Phone: 828/757-8777

WEST LENOIR

311 Abington Road N.W. Lenoir, N. C. 28645	Church Phone: 828/758-2818
Rev. James Lockee 329 Abington Road N.W. Lenoir, N. C. 28645	Pastor Phone: 828/754-0777
Mr. James Corbett 147 Fairview Drive N.W. Lenoir, N. C. 28645	Minister of Music Phone: 828/758-0013
Rev. Douglas Price 3585 Basswood Place Lenoir, N. C. 28645	Associate Pastor Phone: 828/754-2002
Mr. Billy Joe Moore 4763 Calico Road Lenoir, N. C. 28645	Minister of Education Phone: 828/757-0303
Mrs. Margaret Lockee 329 Abington Road N.W. Lenoir, N. C. 28645	Secretary Phone: 828/758-0777
Mrs. Hilda Cook 922 Pinecrest Place N.E. Lenoir, N. C. 28645	Organist Phone: 828/754-3562
Mrs. Elizabeth Triplett 4309 Littlejohn Church Road Lenoir, N. C. 28645	Pianist Phone: 828/754-0777
Mr. Joe Cook 922 Pinecrest Place N.E. Lenoir, N. C. 28645	Sunday School Director Phone: 828/754-3562
Mr. Bill Moffitt 4036 Pebble Creek Lane Lenoir, N. C. 28645	Deacon Chairman Phone: 828/758-8992
Mrs. Hilda Cook 922 Pinecrest Place Lenoir, N. C. 28645	Treasurer Phone: 828/754-3562
Mrs. Betty Holman 3449 Pinehurst Acres Lenoir, N. C. 28645	Clerk Phone: 828/754-9930

WHITNEL FIRST

1201 Connelly Springs Road S.W. Lenoir, N. C. 28645	Church Phone: 828/754-3240
Rev. James Jernigan 1221 Connelly Springs Road S.W. Lenoir, N. C. 28645	Pastor Phone: 828/758-2853
Mr. Marshall Johnson 4376 Country Lane Granite Falls, N. C. 28630	Minister of Music Phone: None Listed
Mr. Marcus Gragg 2400 Mourglea Avenue, Apt. 4A Valdese, N. C. 28690	Youth Minister Phone: 828/893-0689
Mrs. Suzanne Hopkins 4522 Walnut Drive Granite Falls, N. C. 28630	Secretary Phone: 828/728-8504
Mrs. Betty Hall 1487 Overlook Drive Lenoir, N. C. 28645	Organist Phone: 828/754-7589
Mrs. Linda Walker 4 Woodside Terrace Granite Falls, N. C. 28630	Pianist Phone: 828/728-7074
Mrs. Carole Land 114 Hopedale Road Lenoir, N. C. 28645	Media Director Phone: 828/728-6582
Mr. Wayne Gravely 2203 Rolling Hill Court S.W. Lenoir, N. C. 28645	Sunday School Director Phone: 828/728-7795
Mr. David McGuire 3569 Brooks Street Lenoir, N. C. 28645	Discipleship Director Phone: 828/726-0496
Mr. Tom Pritchard 116 Cannon Drive Lenoir, N. C. 28645	Brotherhood Director Phone: 828/728-8865
Mrs. Glenda Lovins 815 Treeland Circle S.W. Lenoir, N. C. 28645	WMU Director Phone: 828/754-3340
Mr. Tom Watson 1812 Lee Pearson Road Granite Falls, N. C. 28630	Deacon Chairman Phone: 828/728-9100
Mr. Marshall Johnson 4376 Country Lane Granite Falls, N. C. 28630	Treasurer Phone: None Listed
Mrs. Mina Pritchard 2837 Zacks Fork Road Lenoir, N. C. 28645	Clerk Phone: 828/758-4969

YADKIN

P.O. Box 37 Patterson, N. C. 28661	Church Phone: 828/754-6000
Rev. Robert Livingston P.O. Box 37 Patterson, N. C. 28661	Pastor Phone: 828/754-6000
Rev. Sherrill German P.O. Box 254 Patterson, N. C. 28661	Minister of Music Phone: 828/754-2653

YADKIN cont.

Rev. Sherrill German P.O. Box 254 Patterson, N. C. 28661	Minister of Education Phone: 828/754-2653
Mrs. Barbara Fisher P.O. Box 445 Hudson, N. C. 28638	Youth Minister Phone: 828/728-4744
Mrs. Nancy Isaacs 2576 Hillwood Drive Lenoir, N. C. 28645	Secretary Phone: 828/754-6477
Mrs. Mrs. Eulene Laws 3560 Hollywood Ridge Road Lenoir, N. C. 28645	Organist Phone: 828/758-1301
Mrs. Carla Reid 1405 Omni Lane Lenoir, N. C. 28645	Pianist Phone: 828/757-8711
Ms. Kim McClure 1587 Connelly Springs Road Lenoir, N. C. 28645	Media Director Phone: 828/728-3889
Mrs. Judy Hyatt P.O. Box 289 Patterson, N. C. 28661	Sunday School Director Phone: 828/757-9287
Mr. Jeff Norris 2400 Roby Martin Road Lenoir, N. C. 28645	Brotherhood Director Phone: 828/754-6006
Mrs. Carolyn Austin 4077 Austin Road Hudson, N. C. 28638	WMU Director Phone: 828/728-7939
Mr. Andrew Suddreth 254 Countryside Drive Lenoir, N. C. 28645	Deacon Chairman Phone: 828/726-8025
Mr. Bill Isaacs 2576 Hillwood Drive Lenoir, N. C. 28645	Treasurer Phone: 828/754-6477

YADKIN VALLEY

4135 Steeletown Road Lenoir, N. C. 28645	Church Phone: 828/754-6449
Rev. Bobby Pritchard 1216 Cottrell Hill Road N.E. Lenoir, N. C. 28645	Pastor Phone: 828/758-4831
Mr. Eddie Cheek 1100 Highway 268 Lenoir, N. C. 28645	Minister of Music Phone: 828/758-2806
Mrs. Renee Greene 3930 Hollywood Ridge Road Lenoir, N. C. 28645	Secretary Phone: 828/758-7132
Ms. Dawn Cheek 1100 Highway 268 Lenoir, N. C. 28645	Pianist Phone: 828/758-2806
Mr. Neal Roland 4199 Steeletown Road Lenoir, N. C. 28645	Sunday School Director Phone: 828/754-6373

YADKIN VALLEY cont.

Mr. Eddie Cheek — Deacon Chairman
1100 Highway 268 — Phone: 828/758-2806
Lenoir, N. C. 28645

Mr. Paul Lovins — Treasurer
4442 Blowing Rock Blvd. — Phone: 828/758-7910
Lenoir, N. C. 28645

Mrs. Linda Pritchard — Clerk
1216 Cottrell Hill Road N.E. — Phone: 828/758-4831
Lenoir, N. C. 28645

ZACKS FORK

P.O. Box 1048 — Church
Lenoir, N. C. 28645 — Phone: 828/758-5963

Rev. Wayne Borders — Pastor
P.O. Box 1048 — Phone: 828/758-5963
Lenoir, N. C. 28645

Mrs. Brenda Borders — Minister of Music
P.O. Box 1048 — Phone: 828/758-5963
Lenoir, N. C. 28645

Mrs. Brenda Borders — Youth Minister
P.O. Box 1048 — Phone: 828/758-5963
Lenoir, N. C. 28645

Mrs. Charlotte Deal — Secretary
2668 Tuthill Drive — Phone: None Listed
Lenoir, N. C. 28645

Mrs. Glenda Wilson — Secretary
1399 Zacks Fork Road — Phone: 828/758-7179
Lenoir, N. C. 28645

Mrs. Revona Deal — Organist
507 Georgetown Road — Phone: 828/758-4968
Lenoir, N. C. 28645

Mrs. Donna Covey — Pianist
P.O. Box 1094 — Phone: 828/726-0108
Hudson, N. C. 28638

Mr. Charles Kincaid — Sunday School Director
120 Kincaid Drive N.E. — Phone: 828/758-8846
Lenoir, N. C. 28645

Mr. Johnny Robbins — Brotherhood Director
1074 C Cottrell Hill Road — Phone: 828/754-6653
Lenoir, N. C. 28645

Mrs. Faye Vannoy — WMU Director
902 Emerald Road — Phone: 828/758-4393
Lenoir, N. C. 28645

Mr. Bob Mullett — Deacon Chairman
429C Tywood Street — Phone: 828/754-4579
Lenoir, N. C. 28645

Mr. Benny Coffey — Treasurer
4877 Celia Creek Road — Phone: 828/754-2633
Lenoir, N. C. 28645

Ms. Donna Covey — Clerk
P.O. Box 1094 — Phone: 828/726-0108
Hudson, N. C. 28638

CONSTITUTION AND BYLAWS
of the
CALDWELL BAPTIST ASSOCIATION, INCORPORATED

CONSTITUTION

Preamble

The Constitution has been established to identify and preserve the fundamental truths and basic beliefs of this association.

Article I: Name

The name of the corporation is the Caldwell Baptist Association, hereinafter referred to as "association."

Article II: Duration

On October 22, 1885, sixteen churches met at the Rocky Springs Baptist Church to organize the Caldwell Baptist Association. The duration of this association is perpetual.

Article III: Location

Section 1. The member churches of this association are located in and adjacent to Caldwell County, North Carolina.

Section 2. The Caldwell Baptist Center, located at 208 Nuway Circle, Northeast, in Lenoir, North Carolina 28645, is recognized as the official headquarters of this association.

Article IV: Mission Statement

We associate ourselves to assist member churches in fulfilling the Great Commission of Christ through fellowship, education and mission involvement.

Article V: Membership

The association is composed of cooperating Southern Baptist Churches which have been approved for membership by the associational messengers in accordance with the procedures described in the Bylaws.

Article VI: Authority

Section 1. This association is an autonomous body which is governed only by the duly elected messengers from the churches that compose it. Every messenger has the right to vote on all matters of business presented at any quarterly or called meeting of the association provided that the messenger is present. Absentee voting is prohibited.

Section 2. This association may advise and assist member churches as requested, but may not infringe upon the rights of these churches. The association recognizes each church as a self-governing body that has voluntarily decided to be affiliated with the association.

Article VII: Relationships

Section 1. This association is composed of member churches that govern and support it.

Section 2. All internal groups created and empowered by the association are only accountable to the association.

Section 3. The association voluntarily cooperates with and supports the North Carolina Baptist State Convention and the Southern Baptist Convention.

Article VIII: Basic Beliefs

This association accepts the doctrinal statements of *The Baptist Faith and Message* as adopted by the Southern Baptist Convention in 1963. A copy of *The Baptist Faith and Message* is available for study in the Media Library of the Caldwell Baptist Center.

Article IX: Dissolution

The association may be dissolved by a two-thirds majority vote of the messengers present at any quarterly meeting of the association, provided that the recommendation to dissolve was presented in written or typed form to the clerk and publicly stated to the messengers by the moderator or his designee at the preceding quarterly meeting of the association. Typed copies of the recommendation are to be furnished to the messengers of the association for study at least two weeks prior to the vote on the recommendation. Upon vote to dissolve, the assets of the association will be dissolved by the Board of Directors upon instruction of the messengers.

Article X: Amendments

This Constitution may be amended by a three-fourths majority vote of the messengers present at any quarterly meeting of the association, provided that the amendment was presented in written or typed form to the clerk and publicly stated to the messengers by the moderator or his designee at the preceding quarterly meeting of the association. Typed copies of the amendment are to be furnished to the current messengers of the association for study at least two weeks prior to the vote on the amendment.

BYLAWS

Preamble

These Bylaws have been established to identify and preserve procedural matters of this association and to govern this body in an orderly manner.

Article I: Administrative Policies

Section 1. The associational staff is responsible for scheduling the use of the Baptist Center, the association's van, and all other associational properties available for use.

Section 2. Money is to be contributed to the Gideons by the association for the purchase of memorial Bibles upon the death of a pastor, staff minister, associational leader, or a close family member of a pastor, staff minister or associational leader.

Section 3. The Clerk, the Treasurer and the Director of Missions are authorized to have access to the association's safety deposit box located at the First Union National Bank on Main Street in Lenoir.

Article II: Associational Year

The Associational Year begins on January 1 and closes on December 31.

Article III: Finances

Section 1. The fiscal year of the association begins on January 1 and closes on December 31.

Section 2. The Associational Budget for the upcoming year is to be formally presented by the Finance Committee for a vote by the messengers during the quarterly meeting of the association in October each year. In order to give the messengers adequate time to study the budget, the Finance Committee is to prepare and distribute copies of the budget to the messengers by the second Thursday of October each year. The budget becomes effective on January 1 annually. The Finance Committee is to maintain a budget format that corresponds with the organizational structure of the association.

Section 3. The treasurer is to present to the messengers a current financial report clearly showing all receipts and disbursements during each quarterly meeting of the association. During the quarterly meeting in January, an annual financial report is to be presented.

Section 4. The association maintains an ongoig "Ministers Support Fund" to temporarily assist associational pastors, church staff, retired ministers, other ministers and their immediate families during times of financial crises. The Finance Committee confidentially administrates the fund, giving an annual report as to the number of persons assisted and the amount of money given.

Section 5. Each associational church is requested to contribute at least 4% of all undesignated receipts to the association.

Section 6. The association is a non-profit organization.

Article IV: Logos

Section 1. The association is to continually have a personalized logo that visually displays the identity and current work of this body.

Section 2. The association accepts and uses the logo of the Southern Baptist Convention to help identify who we are.

Article V: Meetings

Section 1. The messengers of the association meet quarterly to receive information and reports and to transact the business of the association. The meetings are held on the fourth Thursday night in January (Winter Meeting), April (Spring Meeting), July (Summer Meeting) and October (Fall Meeting).

Section 2. The Associational Meetings Committee is fully responsible for preparing the program, selecting and contacting program participants, and for choosing and preparing the location for each meeting. The location for each quarterly meeting is to be presented in the annual "Calendar of Activities" for the forthcoming year. The committee may ask the associational messengers to move a quarterly meeting to a date one week prior to or one week after a scheduled meeting date to avoid conflict with a major denominational emphasis date. The meetings are to be held in as many member churches as practically possible on a rotating basis.

Section 3. The Moderator or the Director of Missions can call the messengers together for special meetings to deal with extremely urgent matters that cannot wait until the next quarterly meeting. Before calling a special meeting to order, a notice of at least two weeks is to be given to the messengers with a clear explanation as to the purpose of the meeting. A quorum of fifty messengers must be present to conduct a special meeting.

Section 4. The Moderator may postpone and reschedule quarterly or called meetings of the associational messengers, in cooperation with the Director of Missions and the Associational Meetings Committee Chairman, in the event of inclement weather or other unforeseen crises.

Section 5. A quorum at each of the quarterly meetings of the association consists of those messengers who attend each meeting.

Section 6. *Robert's Rules of Order, Revised*, is the authority for parliamentary rules of procedure for all business meetings of the association.

Section 7. Visitors attending a quarterly or called meeting of the association may by approval of the body participate in debate without the privilege to vote. Visitors are welcome to attend the meetings of the association.

Section 8. All proposed resolutions or public statements to be considered by the associational messengers are to be received by the Communications Committee at least two weeks prior to the scheduled meeting of the messengers. The messengers are to consider only those proposed resolutions and public statements that have been reviewed by the Communications Committee. The committee is responsible for presenting a positive or negative recommendation to the messengers on each proposed resolution or public statement received. The proposal may be amended or substituted by the committee as a part of their recommendation. Copies of all proposed

resolutions and public statements, with the name of the initiators, are to be made available to the messengers at or before the beginning of their meeting.

Article VI: Membership Procedures

Section 1. ADMISSION: When seeking admission into the association, a church must present to the Membership Committee a letter of request for admission. The letter should contain the name of the church, the reason for seeking admission into the association, and the date when the church voted to take such action.

A. After receiving a request for admission into the association the Membership Committee is to meet with leaders of the church to discuss their desire for membership, to explain the associational requirements for admission, to consider any of their church approved documents and location of their meetings, and to deal with any other matters that would help the committee make a decision about their request.

B. At the next Quarterly Meeting of the Messengers, the Membership Committee is to share the request with the association and to make one of the following recommendations:

1. That the church requesting admission be accepted under the watchcare of the association;

2. That action on the request be delayed for further consideration at the next quarterly meeting of the association; or

3. That the request for membership be denied.

The committee is to give clear reason for its recommendation concerning the status of watchcare. As soon as possible following the associational meeting, the committee is to communicate the action of the association with the church first in spoken words, and then by letter.

C. Any church that is accepted under the watchcare of the association must remain in that status for at least one full year before being admitted into the membership of the association.

1. Watchcare is a time of bonding between the association and the church seeking admission. The association is to carefully observe the faith, practice and cooperation of the church. The church under watchcare is to receive the same opportunities extended to member churches; however, members of churches under watchcare may not vote nor hold a position of leadership in the association.

2. During the watchcare period, the church is expected to have an active part in the support of the work of the association, the North Carolina Baptist State Convention and the Southern Baptist Convention.

3. The Membership Committee is to meet, as needed, with leaders of the church during the watchcare period to discuss their relationship with the association. Representatives of the committee are to visit during meetings of the church to observe the organization and practices of the church.

D. Near the close of the watchcare period the committee is to evaluate the condition and cooperation of the church and to decide on one of the following recommendations to make to the association at the appropriate time concerning membership.

1. That the church requesting admission be accepted into full fellowship of the association;

2. That action on the admission be delayed until the next quarterly meeting of the association; or

3. That admission into the association be denied.

The committee is to give clear reason for its recommendation concerning membership. As soon as possible following the associational meeting, the committee is to communicate with the church the action of the association first in spoken words, and then by letter.

E. A two-thirds majority vote of the messengers present is needed for the church to be accepted under watchcare or into full membership of the association.

F. If a church is denied the status of watchcare or membership by the association, then after the lapse of one year it may submit another letter to the Membership Committee requesting admission.

Section 2. COOPERATION: A Cooperating church is defined as one who sends an annual profile to the associational clerk, is represented by duly elected messengers at quarterly associational meetings, contributes financially to the association, and is in general agreement with the purpose, basic beliefs, programs and ministries of the association.

Section 3. CONFLICT: If a member church is in conflict and requests help from the association, then the Membership Committee and/or the Director of Missions may meet with the church to counsel and work with them in an attempt to help resolve the problem(s).

Section 4. DISMISSAL: Any member church which fails to cooperate with the association is to be contacted by the Membership Committee at their discretion or upon direction of the messengers to ascertain the wishes and desires of the church relative to its continuance in the association. After counsel with the church, the committee may choose to make a recommendation that the church be removed from the membership of the association. Such a recommendation would have to be made at a quarterly meeting of the association, and two-thirds majority vote of the messengers present would be needed for dismissal of the church from the association.

The committee is to give clear reason for its recommendation concerning action toward the member church. As soon as possible following the associational meeting, the committee is to send a letter to the church to communicate the action taken by the association.

Section 5. WITHDRAWALS: The association recognizes that any affiliated church has the right to withdraw its fellowship from the association. It is requested that the report of such action by a church be sent to the Membership Committee in an official letter from the church.

Upon receipt of the letter, the Membership Committee is to discuss the action with leaders of the church. At the next quarterly meeting of the association, the committee is to inform the messengers of the church action. The association is to take one of the following actions:

A. Accept the action of the church and immediately remove the church. The church is to be notified of the action by a letter form the association.

B. Delay acceptance of the church action until the next quarterly meeting and instruct the Membership Committee to ask the church to reconsider its action.

Section 6. NOTIFICATION: The association is to immediately inform the North Carolina Baptist State Convention when a church is accepted under watchcare of membership. In addition, the convention is to be informed if a church is dismissed from the association as a member.

Article VII: Organization and Leadership

Section 1. The association is organized into six levels of operation: Governing, Personnel, Coordinating, Administrative Services, Church Assistance Programs and Fellowship Groups.

A. GOVERNING

1. The ASSOCIATION-IN-SESSION consists of the duly elected messengers by member churches in attendance at each quarterly or called meeting of the association.

2. Churches of fifty (50) members or less ar entitled to five (5) messengers. One (1) additional messenger is allowed for each additional fifty (50) church members or major fraction thereof provided no church has more than ten (10) messengers.

3. In addition to the total number of messengers to which each church is entitled, each pastor and each of the five associational officers are considered messengers by virtue of their positions provided that the person is a member of the church being represented.

4. Churches are to elect their messengers before October each year so that the messengers can serve the full associational year from January 1 through December 31. Messengers can serve consecutive years but must be elected annually by their church. Messengers are expected to attend all of the quarterly and called meetings of the association. The name, address and telephone number of each messenger should be delivered by the church clerk to the associational clerk no later than October 7 each year to facilitate advance registration. This information can accompany the Annual Church Profile.

5. The functions of the messengers are to receive current information and reports about the work of the association and groups with which it is related; transact the business of the association; and report on the meetings and activities of the association to the churches.

6. A person serving as a messenger from a church must be a member in good standing of that church.

B. PERSONNEL

1. Positions:

   In addition to a Director of Missions, the association employs other personnel as needed to help fulfill its mission.

2. Policies:

   Located in the association's Operations Manual are policies relating to all employees and job descriptions for each position.

C. COORDINATING

1. This level of operation is made up of the Administrative Services Council, the Associational Council and the Fellowship Council. The purpose of these councils is to coordinate the overall work of the association. The Associational Council serves as the primary coordinating council.

2. Coordinating Councils:

   a. The *Administrative Services Council* consists of the administrative services committee chairmen. The council meets only as needed to coordinate the overall work of the committees. The council director represents the committees as a member of the Associational Council.

b. The *Associational Council* consists of the Church Assistance Programs Directors, the Administrative Services Council Director, the Fellowship Council Director, the Director of Missions, the Associate Director of Missions and the Administrative Assistant.

The Director of Missions serves as the Council Director and the Administrative Assistant serves as secretary.

The purpose of the council is to coordinate the overall program and calendar of the association. The council meets only as needed.

c. The *Fellowship Council* consists of the head leaders of the associational fellowship groups. The council meets only as needed to discuss fellowship needs and to coordinate the activities of the fellowship groups. The council director represents the fellowship groups as a member of the Associational Council.

D. ADMINISTRATIVE SERVICES

1. This level of operation is made up of the committees, the Board of Directors, and the officers of the association. Their purpose is to carry out assigned work in order to help the association operate smoothly. There are eleven committees, the Board of Directors and five officers. Each committee chairman serves as a member of the Administrative Services Council.

The six associational district members serving on the Board of Directors and all committee members are elected for three consecutive years of service. After the lapse of at least one year a person may be nominated for a position previously held. The length of service for the officers is in accordance with their individual job descriptions.

2. Committees:

a. The *Associational Meetings Committee* is responsible for planning and conducting the regular and called meetings of the associational messengers. The duties of this committee are to: (1) propose an order of business for each meeting of the associational messengers; (2) enlist all program personnel for the associational meetings; (3) publicize the order of business to the churches in advance of the meeting; (4) arrange for the facilities needed for each meeting; (5) arrange for and conduct proper registration of messengers and visitors at each meeting and to report registration as requested; and (6) recommend future meeting places to the associational messengers in the annual "Calendar of Activities" for the forthcoming year; the committee may ask the associational messengers to move a quarterly meeting to a date one week prior to or one week after a scheduled meeting to avoid conflict with a major denominational emphasis date. The committee consists of six members, each elected for a three-year term with the terms rotating, so that only two members are elected each year.

b. The *Communications Committee* is responsible for communicating the programs, ministries, resolutions and services of the association to the churches and to the general public. Its duties are to: (1) develop and implement an annual Associational Emphasis Week promotion plan; (2) assist, as needed, with office-produced communications, such as: The Book of Reports and the Annual Minutes; (3) receive, review and recommend all proposed resolutions or public statements; (4) initiate resolutions or statements as needed; (5) develop promotional brochures or other literature that identifies the work of the association, and (6) assist, as requested by the association or associational leaders, in promotion or reporting the work and actions of the association through the secular media. The Communications Committee consists of six members, each elected for a tree-year term with the terms rotating, so that only two members are elected each year.

c. The *External Relations Committee* is responsible for establishing and maintaining proper relationships with groups outside the association. Its duties are to: (1) serve through individual representatives as a channel of communication between the association and various agencies, boards, foundations, and other groups affiliated with the North Carolina Baptist State Convention and the Southern Baptist Convention, and (2) communicate and work, as needed, with non-Baptist groups.

The External Relations Committee consists of the associational representatives of the American Bible Society, the Annuity Board, the Baptist Children's Homes of North Carolina, the Baptist Retirement Homes of North Carolina, the Baptist World Alliance, the Biblical Recorder, Christian Higher Education, the Foreign Mission Board, the Home Mission Board, the North Carolina Baptist Foundation, and the North Carolina Baptist Hospital, each elected for a three-year term.

d. The *Finance Committee* assists the association in securing, administering and reporting its finances. Its duties are to: (1) develop and recommend an overall financial development plan; (2) develop and recommend an associational budget based on the plans of the association's various programs and ministries; (3) plan and direct the effort to seek giving commitments from the churches; (4) conduct studies and make recommendations concerning proposed expenditures not included in the budget; (5) review expenditures periodically in terms of budget allocations and recommend budget adjustments if needed; (6) develop and recommend financial policies and procedures, including provisions for auditing; and (7) administer the associational "Minister's Support Fund." The Finance Committee consists of six elected members, each elected for a three-year term with terms rotating, so that only two members are elected each year.

e. The *History Committee* is to gather, preserve, and interpret historical records of the association's life and work. Its duties are to: (1) work with the associational clerk in gathering and preserving past associational records; (2) assist in the recording of present-day activities; (3) communicate and interpret the heritage of the association to

associational leaders and member churches; (4) use historical facts and documents to challenge the association to accomplish its mission; (5) develop and recommend to the association policies and procedures regarding its historical materials; (6) encourage churches to gather and preserve their historical records and to write, communicate, and interpret their history. The History Committee consists of six members, each elected for a three-year term with the terms rotating, so that only two members are elected each year.

f. The *Membership Committee* is to assist the association in determining when churches are of like faith and order and can be properly accepted into the association according to the provisions made in the Constitution and Bylaws of the association. Also, this committee serves as a "church conflict" advisory body. In addition, this committee encourages active participation by inactive churches in the association. The duties are to: (1) recommend and implement approved guidelines as needed for receiving churches into the association and for dealing with troubled member or inactive churches in the association; (2) counsel with churches seeking admission into the association and with troubled or inactive member churches; (3) examine the credentials of churches seeking admission into the association (namely, their articles of faith or doctrinal positions, church covenant, polity -- including their constitution and bylaws -- and relationship to the denomination. The Membership Committee consists of six members, each elected for a three-year term with the terms rotating, so that only two members are elected each year.

g. The *Nominating Committee* leads in coordinating the selection of all association-elected leaders except paid personnel. Its duties are to: (1) select, interview, enlist, and recommend general associational officers, church assistance program directors, and committee chairmen and members; (2) coordinate the selection of workers for all the association's organizations and committees; (3) approve workers before they are invited to work in program organizations; (4) distribute associational leadership according to priority needs; (5) assist associational program leaders in discovering and enlisting qualified persons to fill positions in their respective organizations; (6) present workers to the association: (7) nominate special committees as assigned by the association.

The Nominating Committee consists of six members, one from each of the six associational districts, each elected for a three-year term with the terms rotating, so that only two members are elected each year. The committee should give careful .consideration that all nominees are selected fairly from all six districts of the association, and from all pastors, staff members, men and women of the churches. Each nominee must be a member in good standing in an associational church.

LEADERSHIP SELECTION

(1) All Church Assistance Program directors are to be formally presented by the Nominating Committee for vote by the messengers at the April meeting of the association. In order to give the messengers adequate time to consider the nominees for program directors, the Nominating Committee is to prepare a complete list of the names and positions and have copies distributed to the messengers by the second Thursday in April.

The individuals approved at the April meeting of the association immediately become the program directors-elect until January when their tenure of service officially begins. The program directors-elect would meet with the Associational Council only upon request; however, each program director-elect is expected to participate in the annual calendar planning meetings.

(2) Each program director-elect is to immediately start selecting individuals to serve on the respective program councils for the upcoming year. A complete list of the individuals selected to serve is to be presented to the Nominating committee by June 30 by each program director-elect.

(3) Fellowship Groups may select their own leadership or ask the Nominating Committee to do the selection. Each group that chooses its own leadership for the upcoming associational year is to present a complete list of the individuals selected to serve to the Nominating Committee by June 30.

(4) The Board of Directors, officers, committee chairmen and members, leaders of the fellowship groups, and all previously unelected members of program councils are to be formally presented by the Nominating Committee for vote by the messengers at the July meeting of the association. In order to give the messengers adequate time to consider the nominees, the Nominating Committee is to prepare a complete list of the names and positions and have copies distributed to the messengers by the second Thursday of July.

The individuals approved at the July meeting of the association are the leaders "elect" until January 1 when their tenure of service officially begins. Each leader has the privilege to plan and to train as necessary for the upcoming year. The leaders "elect" have no authority over the current year's work, except in a position currently held.

(5) If vacancies occur during the year the Nominating Committee is to enlist a person to fill each vacated position and to recommend the person to the association. The committee is to work with program directors and committee chairmen as needed in filling each vacancy.

h. The *Personnel Committee* is responsible for all paid employees of the association. Its duties are to: (1) recommend policies and procedures for the selection, supervision, and termination of associational personnel; (2) maintain up-to-date job descriptions in a manual for every paid position in the association; (3) recruit, interview, and recommend to the association new personnel, excluding the Director of Mission, in full cooperation with the appropriate supervisor; (4) develop and recommend salaries and benefits for employed personnel; (5) develop and recommend

to the association policies and procedures regarding continuing education and development for the Director of Missions and other paid personnel. The Personnel Committee consists of six members, each elected for a three-year term with the terms rotating, so that only two members are elected each year. The chairman is a member of the Director of Missions Search Committee.

i. The *Properties Committee* assists the association in the administration of all properties. Its duties are to: (1) inspect and keep inventory of all associational properties; (2) secure, supervise and terminate the services of persons responsible for the care of associational properties; (3) develop and initiate scheduled cleaning procedures; (4) develop and recommend a program of preventive maintenance; (5) develop and recommend policies and procedures for using facilities and equipment; (6) request and administer maintenance, furniture, and equipment budget; (7) develop and, with the Board of Directors, recommend an adequate insurance plan for the properties. The Properties Committee consists of six members, each elected for a three-year term with the terms rotating, so that only two members are elected each year.

This committee can spend up to $500.00 on one item without approval of the association. Items above that amount must have associational approval.

j. The *Search Committee* is designed to serve only as needed to secure a Director of Missions. Its duties are to: (1) meet as a committee for the first time within a month following election by the association; (2) choose from within the committee a chairman, vice-chairman and secretary during the first meeting; (3) study and follow carefully the Job Description for the Director of Missions; (4) seek comments and suggestions from the association concerning the expectations of the next Director of Missions; (5) report regularly to the association on progress being made; (6) develop a list of prospects for the position; (7) narrow the list of candidates, thoroughly researching qualifications and references; (8) interview and observe most favorable candidates(s) in different settings; (9) unanimously present choice candidate to the association for approval; (10) assist newly elected Director of Missions during transition period; and (11) inform all other candidates by letter, as necessary, of the decision of the association, expressing appreciation to each person for their time and cooperation. The committee will consists of one pastor, one layman, one laywoman (all named by the Nominating Committee), plus the Moderator and Chairman of the Personnel Committee.

k. The *Strategy Committee* assists the association in determining its strategic objectives and in staying on course in achieving them. Its duties are to: (1) monitor the needs and opportunities of the churches and provide updated information to the churches and to the associational programs annually; (2) recommend modifications in the organizational structure to help fulfill associational objectives; (3) review the association's constitution and bylaws and recommend modifications as needed; (4) maintain up-to-date job descriptions in a manual for every volunteer position in the association excluding paid workers; (5) lead the association to conduct strategy planning about every five years. The Strategy Committee consists of six members, each elected for a three-year term with the terms rotating, so that only two members are elected each year.

3. Board of Directors:

a. The *Board of Directors* acts as the legal agent of the association. Its duties are to: (1) serve as legal representative of the association; (2) act as directed by the associational messengers in handling legal matters; (3) oversee the total insurance plan of the association; (4) hold in trust any property, money, endowment or other securities of the association; (5) exercise the power, under the instruction of the associational messengers, to hold, buy, sell, and convey property, both real and personal, and to sign all papers necessary for the purchase or conveyance; (6) assist the Personnel Committee with actions regarding employee dismissal; and to (7) act in behalf of the associational messengers, under unusual and extreme circumstances, giving a full report to the messengers as soon as possible to explain action taken.

The Board of Directors consists of eleven members. Serving are the five officers of the association, plus six other members, one from each of the six associational districts. The six associational district members are each elected for a three-year term with the terms rotating, so that only two members are elected each year. The Moderator serves as the presiding officer of the board. The Board of Directors meets annually in October and at other times as necessary.

b. Officers:

(1) The *Moderator*, also known as president, presides over the quarterly and called meetings of the associational messengers. As the presiding officer, the Moderator (1) opens the meetings punctually at the appointed time, enforces the rules, preserves the order, and exercises all the prerogatives of a presiding officer according to the principles of established parliamentary usage *(Roberts Rules of Order, Revised);* (2) appoints a parliamentarian, if desired, to serve at any or all meetings of the associational messengers during his term of office; the person appointed must be approved by the messengers-in-session; (3) serves as an ex-officio member of all committees, councils, and groups of the association; (4) calls the associational messengers together for special meetings to deal with extremely urgent matters that cannot wait until the next quarterly meeting (Before calling a special meeting to order, a notice of at least two weeks is to be given to the associational messengers with a clear explanation as to the purpose of the meeting. A quorum of fifty associational messengers must be present to conduct a special meeting.); (5) postpones and reschedules quarterly or called meetings of the associational messengers, in cooperation with the Director of Missions and the Associational Meetings Committee Chairman, in the event of inclement weather or other unforeseen crises; and (6) serves as a member of the Director of Missions Search committee. The Moderator is elected

for a one-year term and is eligible for election to a second consecutive term; however, after serving for two consecutive years, the individual could not be considered for Moderator for at least one year.

(2) It is the duty of the *Vice-Moderator*, also known as Vice-President, to discharge the duties of the Moderator in the absence or at the request of the Moderator. The Vice-Moderator is elected for a one-year term, and is eligible to a second consecutive term. However, after serving for two consecutive years, the individual could not be considered for Vice-Moderator for at least one year.

(3) The *Clerk*, also known as Secretary, records and keeps in permanent form all transactions of the association and makes this information available upon request. The Clerk's duties are to: (1) serve as recorder during the meetings of the association; (2) secure from the churches the annual Church Profile and process it according to recommended procedures; (3) edit the associational annual minutes; (4) work with the History Committee to preserve the official records of the association; (5) train and assist church clerks. The Administrative Assistant serves as the Clerk of the association.

(4) The *Treasurer* receives all of the funds contributed to the association and disburses them in accordance with the budget of the association or for which the funds were contributed. The Treasurer's duties are to: (1) serve as an ex-officio member of the Finance Committee; (2) work with the Finance Committee to recommend and establish fiscal policies; (3) maintain proper records of all monies received and disbursed; (4) provide printed quarterly and annual reports to the association of all receipts and disbursements.

The Treasurer is elected annually and can succeed himself. The chairman of the finance Committee is authorized to fulfill the duties of the treasurer in the event the treasurer is unable to do so.

(5) The *Director of Missions* is the chief executive officer of the association, also serving as the registered agent.

E. CHURCH ASSISTANCE PROGRAMS

1. The work of the Church Assistance Programs of the association is carried out through councils. Each council member has definite responsibilities and the number of members on each council is determined by need. Council members are elected annually. The general director of each council serves as an ex-officio member of the Associational Council. Each council has meetings according to need. Each council consists of a program director and other leaders as needed to conduct the program.

2. Councils:

a. The *Brotherhood Council* assists churches in educating and involving men and boys in missions.

b. The *Christian Life Council* informs the churches of critical moral and social issues and leads in Christian action to meet those needs. The council seeks to develop good Christian citizenship and healthy human relations.

c. The *Discipleship Council* assists the churches in starting, improving and expanding Christian discipleship through their Discipleship programs.

d. The *Evangelism Council* assists churches in reaching people for Christ through evangelistic training and by bringing the churches together in corporate efforts of evangelism.

e. The *Family Ministry Council* assists churches in developing family ministry programs. special emphasis is placed on ministry activities for preschoolers, children, youth, adults and students. Training opportunities are provided for general leaders of these age groups.

f. The *Media/Library Council* assists churches in the establishment, development and improvement of church media library services. In addition, the council is responsible for organizing and operating the associational Media Library in the Baptist Center.

g. The *Missions Development Council* leads the churches to discover opportunities for associational, state, home and foreign missions and to assist the churches in doing mission projects individually and corporately. The council works closely with the Brotherhood, Sunday School and WMU Councils.

h. The *Music Ministry Council* assists the churches through establishing, conducting, enlarging and improving their music ministries.

i. The *Pastoral Ministries Council* assists the churches in the development of pastoral ministries, deacon ministry, vocational guidance and church administrative services. In addition, the council ministers to the distinctive needs of pastors, deacons, church staff persons, church councils, church officers and committee members and church vocation volunteers. This council is responsible for interviewing candidates for ordination to the "Gospel Ministry" as requested by the churches.

j. The *Prayer Council* is responsible for promoting prayer in the churches, providing opportunities for prayer among the churches, and offering conferences and seminars on prayer.

k. The *Seminary Extension Council* promotes and provides practical and theological education to ministers and laypersons on basic and college levels.

l. The *Sunday School Council* assists and challenges churches to improve and enlarge all areas of their Sunday School through planning, training, administration activities, consultation, program interpretation, and cooperative projects.

m. The *Woman's Missionary Union Council* assists churches in promoting missions and in establishing, enlarging, and strengthening WMU work.

F. FELLOWSHIP GROUPS

1. The purpose of the Fellowship Groups is to provide a setting for particular groups to meet together for fellowship, dialogue, encouragement and mutual care. Hopefully, as the individual groups meet together the fellowship of the whole association can be strengthened.

   Each group determines its own leadership in cooperation with the Associational Nominating Committee, and plans its own activities in cooperation with the Associational Fellowship Council. The leader of each fellowship group is a member of the Fellowship Council.

2. Groups:

   a. The *Bivocational Ministers' Fellowship Group* is for all ordained pastors and other ministers who have a secular vocation in addition to their church vocation.

   b. The *Church Secretaries' Fellowship Group* includes all Caldwell Baptist church and associational secretaries.

   c. The *Ministers' Conference Fellowship Group* includes all pastors, bivocational pastors, church staff ministers, other ministers and retired ministers in the association.

   d. The *Ministers and Wives' Fellowship Group* is for all Caldwell Baptist Ministers and their spouses.

   e. The *Ministers Wives' Fellowship Group* includes all the wives of active, deceased, or retired ministers in the association.

   f. The *Music Leaders' Fellowship Group* includes all paid and volunteer ministers of music, directors of music, organists, pianists, and other music leadership in the churches and the association. This group cooperates with the Music Ministry Council of the association.

   g. The *Retired Ministers' Fellowship Group* includes all retired Southern Baptist ministers and their spouses living in the associational area.

   h. The *Youth Ministers' Fellowship Group* consists of all paid and volunteer ministers of youth, youth directors and other youth leaders in the churches of the association. The Associational youth Director of the Family Ministry Council serves as a member of this group.

Section 2. Every committee, council or fellowship group has the authority to appoint temporary sub-groups to carry out specific assignments as needed. The sub-group ceases to exist at the completion of the assignment. Permanent, but not temporary, sub-groups must be suggested to an approved by the Nominating Committee and then by the messengers of the association.

Section 3. Every associational committee and council is to choose a secretary to record the proceedings of each meeting.

Section 4. Associational leaders and representatives are responsible for presenting written and/or verbal reports to the association as requested.

Section 5. An up-to-date "Organizational Chart" is to be maintained to visibly reveal the overall associational operation.

Section 6. An "Operations Manual" is to be maintained by the Associational Staff in the Baptist Center, containing such items as: paid and volunteer job descriptions, administrative policies, the Articles of Incorporation and the Constitution and Bylaws. The appropriate groups within the associational organization are to assist the staff in keeping the manual up-to-date.

Section 7. Each ex-officio member serving on a council, committee or group is entitled to full voting rights.

Article VIII: Printed Material

Section 1. A periodical newsletter known as the "Caldwell Baptist Caller" is published to communicate information about the work of and matters of interest to the association.

Section 2. The Annual Minutes are prepared to serve as a record of information about the association.

Section 3. A "Calendar of Activities" is prepared annually to inform the churches of upcoming events in or related to the association.

Section 4. Reports to the association and promotional pieces about the work of the association are printed as needed.

Section 5. Each member church is expected to prepare and deliver to the associational clerk the "Annual Church Profile" by October 7 each year.

Article IX: Amendments

These Bylaws may be amended by a two-thirds majority vote of the messengers present at any quarterly meeting of the association provided that the amendment was presented in written or typed form to the clerk and publicly stated to the messengers by the moderator or his designee at the preceding quarterly meeting of the association. Typed copies of the amendment are to be furnished to the current messengers of the association for study at least two weeks prior to a vote on the amendment.

MISSIONARIES
from the
CALDWELL BAPTIST ASSOCIATION, INC.

AFRICA:
Mr. & Mrs. Walter Ford, 3986 Blackberry Road, Lenoir, NC 28645; Phone: (704)295-3578 (Union Grove Ch.) Birthdays 10/11 & 6/28
Rev. & Mrs. Tom Small, retired, 610 Swanson Drive, S.W., Lenoir, N.C. 28645; Phone: 728-7999 (FBC Hudson) Birthdays 5/12 & 5/5
Miss Stella Austin, deceased 11/30/93 (Kings Creek Church)
Rev. & Mrs. Lanny Elmore, 55 Estate Lane, Forney, Texas 75126; Phone: (214) 564-5901; Currently serving at the FBC Dallas, Texas; (FBC Rhodhiss & Concord Church) Birthdays 7/20 & 7/16
Mr. & Mrs. Tim Bentley, 120 Hibriten Mtn. Dr., Lenoir, N.C. 28645 (Mountain Grove Ch.) Birthdays: 10/7/67 & 7/20/68

BRAZIL:
Mrs. Hilda Cowsert, retired, 1106 11th Street Circle, Hickory, N.C. 28601; Phone: (704)327-6568 (Concord Church) Birthday 10/14
Rev. & Mrs. J. Guy Key, Rua Dr. Joao Keating 55; Jardim Novo - Botafogo; 13080-230 Campinas, SP; Brazil (Mrs. Key is Hilda Cowsert's daughter)
Rev. & Mrs. Wayne Sorrels, 269 Hi Alta Avenue, Asheville, N.C. 28806 (Flemings Chapel Church) Birthdays 12/3 & 12/7
Rev. & Mrs. Craig Steele, 19936-A Fairmont Blvd., Knoxville, TN 37919 (Lower Creek Church) Birthdays 2/11 & 9/24

ECUADOR:
Rev. & Mrs. Dennis Herman, 2332 Avenel Avenue, Roanoke, Virginia 24015: Phone (704)342-6127 (Union Grove Church) Birthdays 10/4 & 12/2

INDONESIA:
Rev. Brandon Waters, Asheville, North Carolina (Kings Creek Ch.) Birthday 05/01/70

PHILIPPINES:
Mrs. Faye Turnmire Fincannon, 112 Northeast Circle Drive, Elkin, N.C. 28621; Phone:(919)835-3381 Birthday 4/11
Rev. & Mrs. Wayne Pennell, Suite 610, Box 265, 4135 LaVista Road, Tucker GA 30085 Phone: 404-261-9032 (FBC Whitnel) Birthdays 3/23 & 7/10

GAZA: (Journeyman)
Mrs. David (Carolyn Hart) Sizemore, RN, served in Israel. Home address: 2600 Lake Street, Hemet, CA 92343 (Lower Creek Church) Birthday 3/6

JORDAN:
Rev. & Mrs. Roger Wall, c/o Durham Memorial Baptist Church, 2703 Holloway St., Durham, N.C. 27703 Phone: 919-596-7350 (Mt. Carmel Church) Birthdays 12/15 & 11/3

SERVING IN ANOTHER STATE:
Miss Maxine Bumgarner, WMU Director of West Virginia, 436 17th Street, Dunbar, West Virginia 25064 (Temple Hill Church) Birthday 10/28

HOME MISSION BOARD:
Miss Ella Keller, retired, 41 Crestview Street, Granite Falls, N.C. 28630; Phone: 396-4330 (FBC Granite Falls) Birthday 7/7
Mrs. George R. (Christine Hastings) Braidwood, P.O. Box 1319, Port-Au-Prince, Haiti (Calvary Church) Birthday 6/20
Miss Judy Bailey, P.O. Box 754, Wilson, Wyoming 83014 (North Catawba Church) Birthday 1/25

DIRECTORS OF MISSIONS:
Rev. R. Dale Fisher, Caldwell Baptist Association, Inc., P.O. Box 1555, Lenoir, N.C. 28645; Phone 758-4081 (Mt. Zion Church) Birthday 4/4
Miss Elizabeth J. Campbell, retired, 516 Main Street, S.W., Lenoir, N.C. 28645; Phone: 754-9050 (FBC Lenoir) Birthday 1/22
Rev. Jake Phillips, retired, Covington Association, Andulusia, Alabama
Rev. J.W. Myers, retired, 5103 Myers Road, Granite Falls, N.C. 28630. Served the Cheoh and Tennessee River Association (Oak Grove Church)
Rev. Worth Braswell,deceased. Mrs. Lena Braswell, 211 Carolina Dr.Cherryville, N.C. 28021
Mrs. J.D. (Ruth Keller) Craig, served Caldwell Assoc.(3 years). 10 Pinewood Plaza, Apt.F-41, Granite Falls 28630

ORGANIZATIONAL CHART
of the
CALDWELL BAPTIST ASSOCIATION, INC.

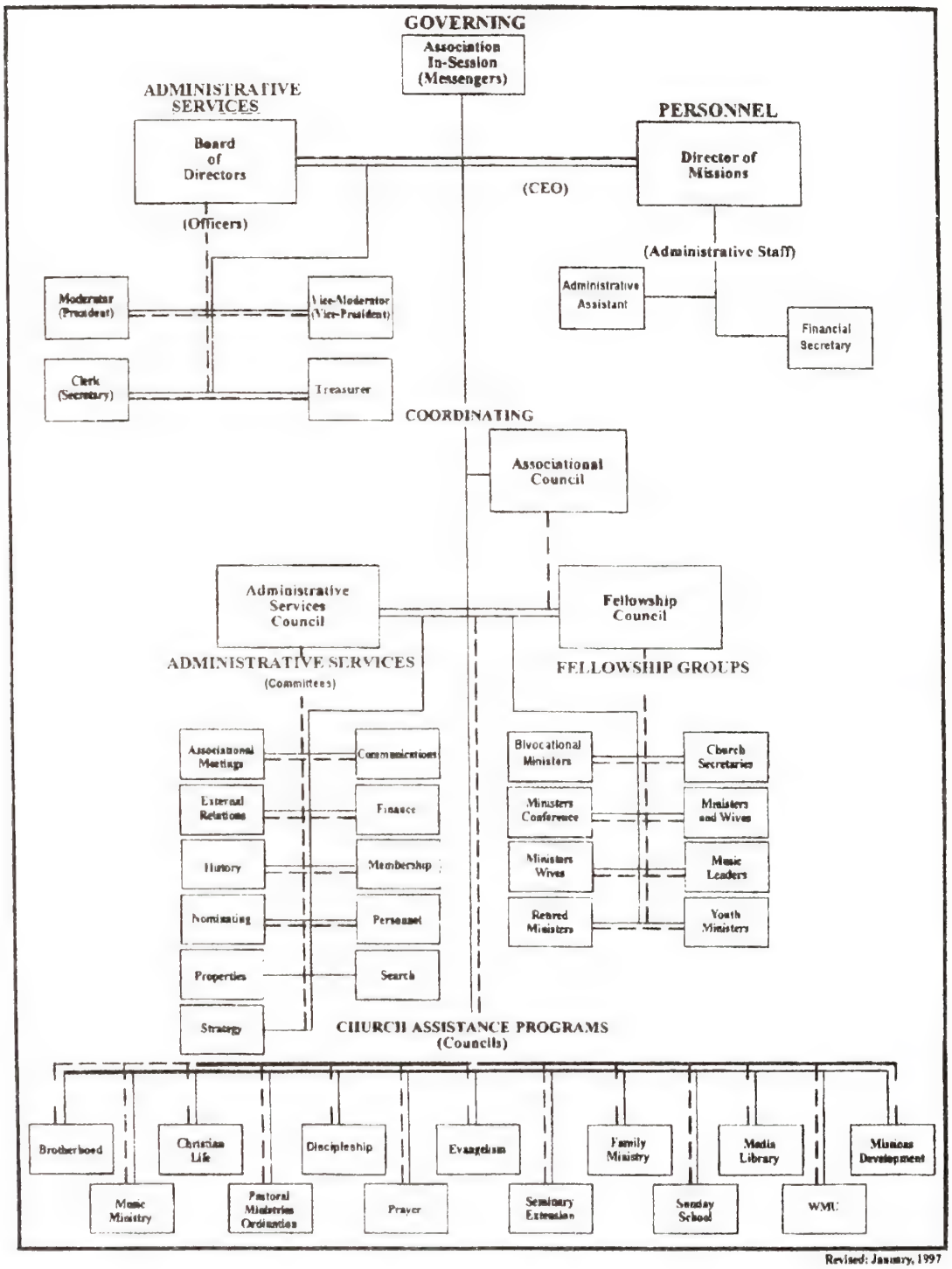

Revised: January, 1997

OTHER MINISTERS

Calvary
Rev. Darrell McGuire
706B Taylorsville Road
Lenoir, N. C. 28645
Phone: 828/754-1912

Rev. Jim Price
PO Box 5611
Lenoir, N. C. 28645
Phone: 828/728-6415

Cedar Rock
Rev. William Andrews
4159 Kirby Mountain Road
Lenoir, N. C. 28645
Phone: 828/758-4307

Rev. Raymond Correll
1245 Cedar Rock Road, N.E.
Lenoir, N. C. 28645
Phone: 828/758-0214

Central
Rev. Melvin Maltba
1547 Echo Drive
Lenoir, N. C. 28645
Phone: 828/754-7864

Clark's Chapel
Rev. Harold Beane
PO Box 261
Hudson, N. C. 28638
Phone: 828/728-6620

Rev. McLendon Jamison
1450 Enola Road
Morganton, N. C. 28655
Phone: 828/437-5131

Rev. Ralph Staton
3434 Clark's Chapel Road
Lenoir, N. C. 28645
Phone: 828-728-2389

Clover
Rev. Dean Harrold
4570 Granada Hills Drive
Granite Falls, N. C. 28630
Phone: 828/396-7378

College Avenue
Dr. Willard Jenkins
2767 Twin Meadows Drive
Hudson, N. C. 28638
Phone: 828/728-2073

Rev. William Lamb
304 Woodsway Lane
Lenoir, N. C. 28645
Phone: 828/754-3074

Rev. Kenneth Little
3368 Old Homestead Place
Lenoir, N. C. 28645
Phone: 828/758-4984

College Avenue cont.
Rev. Gwyn Sullivan
203 Clover Church Road
Granite Falls, N. C. 28630
Phone: 828/396-6791

Concord
Rev. Keith Starnes
3792 Mooreland Place
Granite Falls, N. C. 28630
Phone: 828/396-9562

Crest View
Rev. Lou Harlow
3280 Frog Crossing Place
Lenoir, N. C. 28645
Phone: 828/754-2098

Dudley Shoals
Rev. Ted Starnes
2111 31st Street Drive, N.E.
Hickory, N. C. 28601
Phone: 828/256-7361

Fellowship
Rev. Leland Green
602 Swanson Drive
Lenoir, N. C. 28645
Phone: 828/728-1136

Rev. Eddie Summerlin
PO Box 1054
Hudson, N. C. 28638
Phone: 828/726-8341

Gethsemane
Rev. James C. Dugger
20 Dugger Street
Granite Falls, N. C. 28630
Phone: 828/728-3229

Granite Falls First
Rev. Grant Miller
PO Box 154
Granite Falls, N. C. 28630
Phone: 828/396-5871

Rev. J.W. "Pete" Myers
5103 Myers Road
Granite Falls, N. C. 28630
Phone: 828/396-4030

Green Valley
Rev. Tommy Coffey
3172 Old Johns River Road
Collettsville, N. C. 28611
Phone: 828/758-7661

Harris Chapel
Rev. Jim Privette
127 Pleasant Hill Drive
Lenoir, N. C. 28645
Phone: 828/728-2243

Hartland
Rev. T.R. Clarke, Jr.
4668 Celia Creek Road
Lenoir, N. C. 28645
Phone: 828/758-2903

Hudson First
Rev. Howard Barnes
4949 Serenity Lane
Granite Falls, N. C. 28630
Phone: 828/728-9270

Rev. Tony L. Johnson
PO Box 1015
Lenoir, N. C. 28645
Phone: 828/754-8875

Dr. Billy G. Rivers
4668 Orin Court
Granite Falls, N. C. 28630
Phone: 828/396-6431

Rev. Lawrence Robertson
1021 Randolph Circle
Lenoir, N. C. 28645
Phone: 828/757-0356

Rev. Rowe Teague
614 Central Street
Hudson, N. C. 28638
Phone: 828/728-8546

Indian Hills
Rev. Gary Matheson
1221 Bee Mountain Ridge Road
Lenoir, N. C. 28645
Phone: 828/758-4027

Lakeview
Rev. Robert Brown
PO Box 2042
Lenoir, N. C. 28645
Phone: 828/754-1421

Lenoir First
Rev. Fred D. Barnes
101 Piccadilly Lane
Lenoir, N. C. 28645
Phone: 828/754-8783

Rev. Tommie S. Davis
404 Ivy Ridge Court
Lenoir, N. C. 28645
Phone: 828/757-3372

Rev. Michael W. Ramsey
4156 Duff Drive
Hudson, N. C. 28638
Phone; 828/396-8787

Dr. Curtis Tutterrow
1410 Poplar Street, N.W.
Lenoir, N. C. 28645
Phone: 828/754-4159

Meadowbrook
Rev. Robert E. Petree
PO Box 345
Roxboro, N. C. 27573
Phone: 336/503-0511

Miller Hill
Rev. J.W. Crouse
3021 Spencer Heights
Lenoir, N. C. 28645
Phone: 828/754-9421

Mountain Grove
Rev. Max Bristol
207 West Park Drive
Morganton, N. C. 28655
Phone: 828/437-3184

Rev. Johnny Chandler
PO Box 5649
Lenoir, N. C. 28645
Phone: 828/728-0515

Rev. Audley Frazier
3770 Dry Ponds Road
Granite Falls, N. C. 28630
Phone: 828/396-3246

Rev. Julian Greene
2621 Fairwood Drive
Hudson, N. C. 28638
Phone: 828/728-8113

Rev. McCall Greene
803 Hampton Place
Lenoir, N. C. 28645
Phone: 828/758-5463

Rev. Fred Hicks
2703 Villa Woods
Granite Falls, N. C. 28630
Phone: 828/396-3847

Rev. Bob Hollar
55 Woodlane Street
Granite Falls, N. C. 28630
Phone: 828/396-2465

Rev. Bryan Johnson
PO Box 205
Coward, S. C. 29530
Phone: None Listed

Rev. David Keever
3970 Henry Kaylor Drive
Granite Falls, N. C. 28630
Phone: 828/313-2344

Rev. Curtis Lamourcaux
4300 Baptist Camp Road
Connelly Springs, N. C. 28612
Phone: 828/439-8776

Rev. Gil Larew
1931 Leah Drive
Hudson, N. C. 28638
Phone: 828/396-1359

Mt. Zion
Rev. Arnold Bell
2112 Walt Arney Road
Lenoir, N. C. 28645
Phone: 828/754-9234

Mulvale
Rev. Gene Clarke
5506 Beacon Hills
Lenoir, N. C. 28645
Phone: 828/758-4295

Nelson's Chapel
Rev. Terry King
6189 Waterfalls Road
Lenoir, N. C. 28645
Phone: 828/757-0434

Oak Grove
Rev. Henry Hollar, Jr.
4943 Grace Chapel Road
Granite Falls, N. C. 28630
Phone: 828/396-1420

Union Grove
Rev. Jason D. Webb
1784 Union Grove Road
Lenoir, N. C. 28645
Phone: 828/728-7519

Rev. Robert Seatz
4822 Pecan Lane
Granite Falls, N. C. 28630
Phone: 828/728-2938

Unity
Rev. Donald W. Poarch
2321 Vine Street
Lenoir, N. C. 28645
Phone: 828/728-6333

Yadkin
Rev. Gary James
1108 Applegate Court
Lenoir, N. C. 28645
Phone: 828/726-8050

* * * * * * * * * * * *

STATISTICAL TABLES

Member and Congregational Information

Baptism Information

Bible Study Information

Discipleship Training Information

Music Ministry Information

Missions Education

General Financial Information

Missions Financial Information

MEMBER AND CONGREGATIONAL INFORMATION

CALDWELL

Items Reported:

1 - Total Membership
2 - Resident Membership
4 - Other Additions
5 - New Member Training
6 - Year Organized
7 - Year Pastor Came
8 - Location (A-J)
9 - AM Worship Att.
10 - Church-Type Missions Started
11 - Church-Type Missions Operating
12 - Lost/Unchurched
13 - Assoc. Mis. on % Basis
14 - Intercessory Prayer
Racial Ethnic Group (1-7)

CONGREGATION	C/M	COUNTY	1	2	4	5	6	7	8	9	10	11	12	13	14	Race
BATON	C	Caldwell	284	249	3	0	1950	1991	A	81	0	0	N	Y	Y	1
BETHANY	C	Caldwell	86	40	0	0	1902	1994	A	22	0	0	N	N	Y	1
BLAIRS FORK	C		0	0	0	0				0	0	0				1
BLUE RIDGE	C	CALDWELL	130	130	5	0	1991	1998	F	75	0	0	Y	Y	Y	1
BUFFALO COVE	C	Caldwell	138	85	6	0	1851	1992	A	65	0	0	Y	Y	Y	1
CAJAHS MOUNTAIN	C	CALDWELL	0	0	0	0				0	0	0				1
CALVARY	C	Caldwell	348	346	0	0	1945	1975	G	0	0	0	Y	N	N	1
CEDAR ROCK	C	Caldwell	136	0	0	0	1942	1985	A	90	0	0	Y	Y	Y	1
CENTER GROVE	C	Caldwell	409	397	4	0	1912	1989	A	120	0	0	N	Y	N	1
CENTRAL	C	Caldwell	607	514	7	0	1938	1992	G	225	0	0	Y	Y	Y	1
CLARK S CHAPEL	C		337	164	9	5	1900	1985	A	90	0	0	N	Y	Y	1
CLEARVIEW	C	Caldwell	0	0	0	0				0	0	0				1
CLOVER	C	Caldwell	504	474	13	2	1942		D	151	0	0	N	Y	N	1
COLLEGE AVENUE	C	Caldwell	1,246	779	20	0	1910	1995	D	254	0	0	Y	Y	Y	1
CONCORD	C	CALDWELL	658	514	8	7	1908	1998	C	225	0	1	Y	Y	N	1
CONWAY S CHAPEL	C	Caldwell	65	50	2	0	1905	1993	A	23	0	0	N	N	N	1
CREST VIEW	C	Caldwell	488	446	14	15	1934	1997	F	195	0	0	Y	Y	Y	1
DRY PONDS	C	Caldell	458	458	25	0	1971	1991	A	250	0	0	N	Y		1
DUDLEY SHOALS	C	Caldwell	788	703	4	16	1861	1972	A	327	0	0	Y	Y	N	1
EDGEMONT	C		0	0	0	0				0	0	0				1
EMMANUEL HISPANIC MI	M	Caldwell	38	38	0	0	1994		C	45	0	0	Y	N	N	3
FELLOWSHIP	C	Caldwell County	404	374	23	0	1981	1981	D	240	0	0	Y	Y	N	1
FLEMINGS CHAPEL	C	Caldwell	535	457	10	0	1869	1996	A	250	0	0	Y	Y	N	1
FRIENDSHIP	C	Caldwell	431	395	16	0	1982	1993	A	190	0	0	Y	Y	Y	1
GETHSEMANE	C	Caldwell	48	48	6	0	1993	1998	G	26	0	0	N	Y	N	1
GLOBE	C		0	0	0	0				0	0	0				1
GRANDIN	C	Caldwell	50	29	0	0	1914	1997	A	30	0	0	N	Y	N	1
GRANDVIEW PARK	C	Caldwell	69	69	9	0	1930	1995	F	0	0	0	Y	Y		1
GRANITE FALLS FIRST	C	Caldwell	761	623	10	0	1890	1974	D	225	0	0	Y	Y	Y	1
GREEN ROCK	C	CALDWELL	0	0	0	0				0	0	0				1
GREEN VALLEY	C	CALDWELL	114	112	1	0	1888	1997	A	33	0	0	N	N	N	1
HARRIS CHAPEL	C	Caldwell	921	859	20	0	1912	1991	D	365	0	0	Y	Y	Y	1
HARRISBURG	C	Caldwell	274	274	7	0	1979	1994	F	80	0	0	Y	Y	Y	1

MEMBER AND CONGREGATIONAL INFORMATION

CALDWELL

Items Reported:

1 - Total Membership
2 - Resident Membership
4 - Other Additions
5 - New Member Training
6 - Year Organized
7 - Year Pastor Came
8 - Location (A-J)
9 - AM Worship Att.
10 - Church-Type Missions Started
11 - Church-Type Missions Operating
12 - Lost/Unchurched
13 - Assoc. Mis. on % Basis
14 - Intercessory Prayer
Racial Ethnic Group (1-7)

CONGREGATION	C/M	COUNTY	1	2	4	5	6	7	8	9	10	11	12	13	14	Race
HARTLAND	C	Caldwell	459	386	14	5	1938	1992	A	184	0	0	Y	Y	Y	1
HIBRITEN	C	CALDWELL	0	0	0	0				0	0	0				1
HUDSON FIRST	C	CALDWELL	983	712	13	0	1831	1998	D	0	0	0	N	N	N	1
INDIAN HILLS	C	Caldwell	237	218	21	0	1988	1988	A	120	0	0	Y	Y	Y	1
JOHNS RIVER	C	Caldwell	32	0	0	0	1887	1996	A	30	0	0	N	N	N	1
KINGS CREEK	C	CALDWELL	408	326	5	16	1779		A	110	0	0	Y	Y	Y	1
LAKEVIEW	C	Caldwell	343	215	1	0	1959	1978	C	87	0	0	Y	Y	Y	1
LENOIR FIRST	C	Caldwell	760	441	10	0	1889	1989	E	300	0	0	N	Y	Y	1
LIBERTY	C	CALDWELL	150	150	0	15	1948	1998	F	100	0	0	Y	Y	Y	1
LIVINGSTON MEMORIAL	C	CALDWELL	188	106	2	0	1956	1992	A	60	0	0	Y	Y	Y	1
LOWER CREEK	C	CALDWELL	703	605	27	0	1826	1995	F	345	0	0	Y	Y	Y	1
MEADOWBROOK	C	Caldwell	482	471	8	0	1965	1993	F	128	0	0	Y	Y	Y	1
MILLER HILL	C	Caldwell	340	249	6	0	1935	1995	F	151	0	0	Y	Y	Y	1
MOUNT CARMEL	C	Caldwell	133	133	4	0	1970	1997	C	55	0	0	Y	Y	Y	1
MOUNTAIN GROVE	C	Caldwell	2,620	2,559	122	110	1886	1986	A	854	0	0	Y	N	Y	1
MOUNTAIN VIEW	C	Caldwell	70	66	3	0	1948	1990	A	42	0	0	Y	Y	N	1
MT ZION	C	Caldwell	901	730	6	0	1889	1994	C	211	0	0	Y	Y	Y	1
MULBERRY	C	Caldwell	108	75	4	0	1853	1982	A	70	0	0	N	Y	N	1
MULVALE	C	Caldwell	204	132	5	0	1941	1994	C	60	0	0	N	Y	N	1
NELSON S CHAPEL	C	Caldwell	135	85	0	0	1905		A	45	0	0	N	Y	N	1
NEW LIFE	C	Caldwell	487	464	27	7	1986	1989	F	220	0	0	Y	Y	Y	1
NORTH CATAWBA	C	Burke	526	400	1	0	1795	1988	A	135	0	0	Y	Y	N	1
OAK GROVE	C	Caldwell	370	194	2	0	1938	1983	A	120	0	0	Y	Y	Y	1
OPEN DOOR	C	Caldwell	0	0	0	0				0	0	0				1
PINEY GROVE	C	Caldwell	232	157	11	0	1869	1997	A	80	0	0	N	Y	N	1
PISGAH	C		0	0	0	0				0	0	0				1
POOVEY S CHAPEL	C	Caldwell	399	399	6	12	1932	1996	A	0	0	0	Y	Y	Y	1
POOVEY S GROVE	C	Caldwell	200	200	1	0	1898	1984	A	100	0	0	Y	Y	Y	1
PROVIDENCE	C	Caldwell	0	0	0	0				0	0	0				1
RHODHISS FIRST	C	Caldwell	649	300	6	0	1906	1993	C	140	0	0	Y	Y	Y	1
ROCKY SPRINGS	C	Caldwell	208	100	8	0	1843	1998	B	79	0	0	Y	Y	Y	1
RUFUS	C	Caldwell	73	41	3	0	1940	1993	A	22	0	0	N	N	N	1
SETZER CREEK	C	Caldwell	335	235	2	0	1948	1991	A	115	0	0	Y	Y	Y	1

MEMBER AND CONGREGATIONAL INFORMATION

CALDWELL

Items Reported:

1 - Total Membership
2 - Resident Membership
4 - Other Additions
5 - New Member Training
6 - Year Organized
7 - Year Pastor Came
8 - Location (A-J)
9 - AM Worship Att.
10 - Church-Type Missions Started
11 - Church-Type Missions Operating
12 - Lost/Unchurched
13 - Assoc. Mis. on % Basis
14 - Intercessory Prayer
Racial Ethnic Group (1-7)

CONGREGATION	C/M	COUNTY	1	2	4	5	6	7	8	9	10	11	12	13	14	Race
SUNRISE	C	Caldwell	0	0	0	0	1965	1967	A	0	0	0				1
TEMPLE HILL	C	Caldwell	792	226	16	0	1946	1992	A	178	2	2	Y	Y	Y	1
UNION	C	Caldwell	295	257	11	0	1814	1997	A	175	0	0	Y	Y	N	1
UNION GROVE	C	Caldwell	644	592	34	15	1898	1996	A	250	0	0	Y	Y	Y	1
UNITY	C	Caldwell	113	110	2	0	1986	1995	A	53	0	0	Y	N	Y	1
WEST LENOIR	C		946	646	0	0	1942	1970	F	0	0	0				1
WHITNEL FIRST	C	CALDWELL	748	671	10	28	1910	1994	G	225	0	0	Y	Y	Y	1
YADKIN	C	Caldwell	522	393	9	0	1791	1986	B	175	0	0	Y	Y	Y	1
YADKIN VALLEY	C	Caldwell	221	183	2	0	1935	1982	A	97	0	0	N	N	N	1
ZACK S FORK	C	Caldwell	431	431	6	0	1950	1971	A	225	0	1	Y	Y	Y	1
		Association Total:	**27,774**	**22,285**	**630**	**253**				**9,018**	**2**	**4**				

BAPTISM INFORMATION

CALDWELL

Items Reported:

3 - Total Baptisms **3b - Baptisms Age 6-8** **3d - Baptisms Age 12-17** **3f - Baptisms Age 30-59**
3a - Baptisms Under 6 **3c - Baptisms Age 9-11** **3e - Baptisms Age 18-29** **3g - Baptisms 60-Up**

CONGREGATION	C/M	3	3a	3b	3c	3d	3e	3f	3g
BATON	C	4	0	2	1	1	0	0	0
BETHANY	C	0	0	0	0	0	0	0	0
BLAIRS FORK	C	0	0	0	0	0	0	0	0
BLUE RIDGE	C	0	0	0	0	0	0	0	0
BUFFALO COVE	C	7	0	0	0	0	1	4	2
CAJAHS MOUNTAIN	C	0	0	0	0	0	0	0	0
CALVARY	C	5	0	0	0	0	2	3	0
CEDAR ROCK	C	7	0	4	1	0	2	0	0
CENTER GROVE	C	2	0	1	0	1	0	0	0
CENTRAL	C	2	0	0	0	1	0	1	0
CLARK S CHAPEL	C	5	0	1	0	2	2	0	0
CLEARVIEW	C	0	0	0	0	0	0	0	0
CLOVER	C	9	0	3	2	2	0	2	0
COLLEGE AVENUE	C	10	0	5	2	0	0	3	0
CONCORD	C	17	3	5	0	3	3	3	0
CONWAY S CHAPEL	C	0	0	0	0	0	0	0	0
CREST VIEW	C	6	0	2	1	0	2	1	0
DRY PONDS	C	20	0	2	4	2	6	6	0
DUDLEY SHOALS	C	20	0	4	5	4	4	2	1
EDGEMONT	C	0	0	0	0	0	0	0	0
EMMANUEL HISPANIC MI	M	0	0	0	0	0	0	0	0
FELLOWSHIP	C	11	0	2	4	1	1	3	0
FLEMINGS CHAPEL	C	10	0	1	4	1	2	2	0
FRIENDSHIP	C	13	0	3	2	0	2	5	1
GETHSEMANE	C	3	0	0	0	0	1	2	0
GLOBE	C	0	0	0	0	0	0	0	0
GRANDIN	C	0	0	0	0	0	0	0	0
GRANDVIEW PARK	C	3	0	0	0	0	1	1	1
GRANITE FALLS FIRST	C	9	0	3	2	1	0	2	1
GREEN ROCK	C	0	0	0	0	0	0	0	0
GREEN VALLEY	C	2	0	0	0	1	0	1	0
HARRIS CHAPEL	C	27	1	5	13	7	0	0	1

BAPTISM INFORMATION

CALDWELL

Items Reported:

3 - Total Baptisms | 3b - Baptisms Age 6-8 | 3d - Baptisms Age 12-17 | 3f - Baptisms Age 30-59
3a - Baptisms Under 6 | 3c - Baptisms Age 9-11 | 3e - Baptisms Age 18-29 | 3g - Baptisms 60-Up

CONGREGATION	C/M	3	3a	3b	3c	3d	3e	3f	3g
HARRISBURG	C	4	0	1	2	0	0	1	0
HARTLAND	C	24	0	2	5	1	3	13	0
HIBRITEN	C	0	0	0	0	0	0	0	0
HUDSON FIRST	C	9	0	2	4	2	0	0	1
INDIAN HILLS	C	35	0	0	6	9	7	12	1
JOHNS RIVER	C	5	0	0	1	0	3	1	0
KINGS CREEK	C	16	0	4	5	7	0	0	0
LAKEVIEW	C	4	0	0	0	1	1	2	0
LENOIR FIRST	C	5	0	0	1	1	2	1	0
LIBERTY	C	10	0	1	1	5	2	1	0
LIVINGSTON MEMORIAL	C	0	0	0	0	0	0	0	0
LOWER CREEK	C	6	0	2	2	0	1	1	0
MEADOWBROOK	C	5	0	3	0	1	0	1	0
MILLER HILL	C	12	0	0	4	2	3	3	0
MOUNT CARMEL	C	5	0	2	1	0	1	0	1
MOUNTAIN GROVE	C	181	9	15	21	56	35	40	5
MOUNTAIN VIEW	C	0	0	0	0	0	0	0	0
MT ZION	C	13	0	3	4	3	2	1	0
MULBERRY	C	7	0	2	0	0	3	2	0
MULVALE	C	0	0	0	0	0	0	0	0
NELSON S CHAPEL	C	1	0	0	1	0	0	0	0
NEW LIFE	C	9	0	3	1	1	3	1	0
NORTH CATAWBA	C	8	0	0	1	0	5	2	0
OAK GROVE	C	4	0	1	1	0	0	2	0
OPEN DOOR	C	0	0	0	0	0	0	0	0
PINEY GROVE	C	7	0	3	1	0	1	1	1
PISGAH	C	0	0	0	0	0	0	0	0
POOVEY S CHAPEL	C	6	0	0	2	2	0	2	0
POOVEY S GROVE	C	10	0	1	3	2	0	3	1
PROVIDENCE	C	0	0	0	0	0	0	0	0
RHODHISS FIRST	C	11	0	0	4	3	2	1	1
ROCKY SPRINGS	C	3	0	0	1	1	0	1	0

BAPTISM INFORMATION

CALDWELL

Items Reported:

3 - Total Baptisms **3b - Baptisms Age 6-8** **3d - Baptisms Age 12-17** **3f - Baptisms Age 30-59**
3a - Baptisms Under 6 **3c - Baptisms Age 9-11** **3e - Baptisms Age 18-29** **3g - Baptisms 60-Up**

CONGREGATION	C/M	3	3a	3b	3c	3d	3e	3f	3g
RUFUS	C	0	0	0	0	0	0	0	0
SETZER CREEK	C	0	0	0	0	0	0	0	0
SUNRISE	C	5	0	1	2	1	0	1	0
TEMPLE HILL	C	10	0	2	2	0	5	1	0
UNION	C	8	0	2	1	3	1	1	0
UNION GROVE	C	17	0	1	6	3	2	5	0
UNITY	C	8	0	1	1	0	1	4	1
WEST LENOIR	C	6	0	0	0	0	0	0	0
WHITNEL FIRST	C	28	0	2	2	2	8	14	0
YADKIN	C	14	0	6	5	2	1	0	0
YADKIN VALLEY	C	6	1	1	0	2	0	2	0
ZACK S FORK	C	9	0	0	0	3	2	4	0
	Association Total:	**703**	**14**	**104**	**132**	**140**	**123**	**165**	**19**

BIBLE STUDY INFORMATION

CALDWELL

Items Reported:

15 - Total SS Enrollment | 15a - Preschool Birth-5 | 15b - Children 6-11 | 15c Youth 12-17 | 15d - Adults 18-24 | 15e - Adults 25-34 | 15f - Adults 35-54 | 15g - Adults 55-Up | 15h - General Officers | 15i - Other Bible Study | 16 - SS Avg Weekly Att. | 17 - SS Not Cong. Members | 18 - Vacation Bible School

CONGREGATION	C/M	15	15a	15b	15c	15d	15e	15f	15g	15h	15i	16	17	18
BATON	C	131	4	15	12	13	18	24	32	5	8	80	0	146
BETHANY	C	20	0	0	2	2	0	2	12	2	0	20	3	0
BLAIRS FORK	C	0	0	0	0	0	0	0	0	0	0	0	0	0
BLUE RIDGE	C	59	6	15	5	2	1	17	11	2	0	34	0	49
BUFFALO COVE	C	43	4	6	7	0	4	6	14	2	0	29	7	42
CAJAHS MOUNTAIN	C	0	0	0	0	0	0	0	0	0	0	0	0	0
CALVARY	C	196	15	18	32	18	27	36	46	4	0	146	0	100
CEDAR ROCK	C	85	10	17	5	3	5	19	26	0	0	65	0	69
CENTER GROVE	C	176	20	19	17	13	25	19	57	6	0	106	7	113
CENTRAL	C	215	12	31	17	3	20	21	107	4	0	143	0	101
CLARK S CHAPEL	C	102	15	20	5	15	14	11	19	3	0	70	0	100
CLEARVIEW	C	0	0	0	0	0	0	0	0	0	0	0	0	0
CLOVER	C	229	24	28	24	10	15	53	71	4	0	144	4	139
COLLEGE AVENUE	C	498	29	47	32	24	25	77	249	15	0	195	0	140
CONCORD	C	478	47	48	58	53	89	33	136	6	8	170	73	175
CONWAY S CHAPEL	C	30	3	1	0	7	2	6	9	2	0	20	1	0
CREST VIEW	C	336	33	31	33	75	51	38	72	3	0	130	52	102
DRY PONDS	C	189	4	20	19	15	25	60	40	6	0	170	0	110
DUDLEY SHOALS	C	585	75	80	80	95	114	60	43	13	25	342	20	314
EDGEMONT	C	0	0	0	0	0	0	0	0	0	0	0	0	0
EMMANUEL HISPANIC MI	M	30	2	2	12	4	5	5	0	0	0	25	0	0
FELLOWSHIP	C	376	43	53	29	18	71	93	64	5	0	180	14	252
FLEMINGS CHAPEL	C	337	54	37	25	15	44	86	71	5	0	199	0	154
FRIENDSHIP	C	345	43	46	50	17	29	62	82	7	9	188	16	241
GETHSEMANE	C	36	2	3	2	0	5	4	6	0	14	28	1	0
GLOBE	C	0	0	0	0	0	0	0	0	0	0	0	0	0
GRANDIN	C	21	2	1	0	2	2	8	5	1	0	20	0	0
GRANDVIEW PARK	C	65	9	11	0	0	7	19	15	4	0	45	0	58
GRANITE FALLS FIRST	C	323	30	35	19	24	37	54	122	2	0	167	0	142
GREEN ROCK	C	0	0	0	0	0	0	0	0	0	0	0	0	0
GREEN VALLEY	C	34	0	6	10	0	0	16	2	0	0	31	3	55
HARRIS CHAPEL	C	439	42	89	54	18	43	123	60	10	0	272	0	336
HARRISBURG	C	112	7	27	24	0	0	34	18	2	0	60	20	100
HARTLAND	C	165	22	14	21	8	15	43	32	4	6	127	0	212

BIBLE STUDY INFORMATION

CALDWELL

Items Reported:

15 - Total SS Enrollment **15b - Children 6-11** **15d - Adults 18-24** **15f - Adults 35-54** **15h - General Officers** **16 - SS Avg Weekly Att.** **18 - Vacation Bible School**

15a - Preschool Birth-5 **15c - Youth 12-17** **15e - Adults 25-34** **15g - Adults 55-Up** **15i - Other Bible Study** **17 - SS Not Cong. Members**

CONGREGATION	C/M	15	15a	15b	15c	15d	15e	15f	15g	15h	15i	16	17	18
HIBRITEN	C	0	0	0	0	0	0	0	0	0	0	0	0	0
HUDSON FIRST	C	642	61	56	45	57	72	139	195	7	10	276	56	123
INDIAN HILLS	C	114	10	11	13	9	32	23	12	4	0	64	4	84
JOHNS RIVER	C	12	2	4	1	0	1	2	2	0	0	10	8	0
KINGS CREEK	C	287	23	36	43	39	48	32	51	3	12	123	6	176
LAKEVIEW	C	131	22	20	5	7	24	23	27	3	0	64	0	78
LENOIR FIRST	C	385	40	27	48	4	20	59	182	5	0	184	14	105
LIBERTY	C	82	6	10	6	10	12	20	12	6	0	50	0	15
LIVINGSTON MEMORIAL	C	40	5	10	5	0	0	0	17	3	0	30	0	44
LOWER CREEK	C	647	72	59	63	38	66	101	200	4	44	331	69	285
MEADOWBROOK	C	171	24	18	11	6	27	36	30	5	14	108	6	100
MILLER HILL	C	166	15	35	15	13	17	29	38	4	0	104	9	150
MOUNT CARMEL	C	64	14	12	5	0	10	7	12	4	0	35	11	73
MOUNTAIN GROVE	C	2,946	140	175	200	160	720	750	730	21	50	625	381	225
MOUNTAIN VIEW	C	55	6	7	6	0	13	0	23	0	0	34	6	46
MT ZION	C	600	35	71	76	60	55	212	84	7	0	236	105	148
MULBERRY	C	75	10	7	6	3	5	12	30	2	0	67	0	81
MULVALE	C	79	5	4	5	11	24	19	11	0	0	51	8	86
NELSON S CHAPEL	C	52	8	8	7	0	7	8	12	2	0	46	3	60
NEW LIFE	C	158	25	25	19	9	20	48	10	2	0	110	0	143
NORTH CATAWBA	C	238	29	17	19	18	47	29	56	7	16	117	20	149
OAK GROVE	C	136	14	17	25	8	26	17	25	4	0	62	19	59
OPEN DOOR	C	0	0	0	0	0	0	0	0	0	0	0	0	0
PINEY GROVE	C	95	8	4	13	4	14	25	23	4	0	75	0	65
PISGAH	C	0	0	0	0	0	0	0	0	0	0	0	0	0
POOVEY S CHAPEL	C	255	31	33	21	17	29	69	51	4	0	155	0	190
POOVEY S GROVE	C	92	3	6	6	5	5	10	55	2	0	70	7	100
PROVIDENCE	C	0	0	0	0	0	0	0	0	0	0	0	0	0
RHODHISS FIRST	C	125	13	25	10	6	8	28	32	3	0	96	9	111
ROCKY SPRINGS	C	118	12	29	15	6	11	30	12	3	0	75	0	160
RUFUS	C	26	1	3	4	0	1	4	13	0	0	20	0	0
SETZER CREEK	C	144	22	21	8	0	26	13	50	4	0	90	4	113
SUNRISE	C	194	17	35	15	0	32	25	66	4	0	0	0	151
TEMPLE HILL	C	178	19	15	8	11	13	34	57	6	15	160	138	160

BIBLE STUDY INFORMATION

CALDWELL

Items Reported:

15 - Total SS Enrollment | 15a - Preschool Birth-5 | 15b - Children 6-11 | 15c - Youth 12-17 | 15d - Adults 18-24 | 15e - Adults 25-34 | 15f - Adults 35-54 | 15g - Adults 55-Up | 15h - General Officers | 15i - Other Bible Study | 16 - SS Avg Weekly Att. | 17 - SS Not Cong. Members | 18 - Vacation Bible School

CONGREGATION	C/M	15	15a	15b	15c	15d	15e	15f	15g	15h	15i	16	17	18
UNION	C	162	18	33	17	14	14	10	42	8	6	107	27	182
UNION GROVE	C	202	13	30	12	7	15	60	59	6	0	140	0	156
UNITY	C	43	5	7	9	2	3	10	5	2	0	34	0	67
WEST LENOIR	C	380	35	29	35	41	26	81	127	6	0	261	0	0
WHITNEL FIRST	C	282	33	30	20	30	36	95	32	6	0	184	0	179
YADKIN	C	371	42	50	23	42	80	53	77	4	0	170	21	142
YADKIN VALLEY	C	78	4	8	13	16	7	8	18	4	0	50	0	75
ZACK S FORK	C	105	14	17	16	15	9	10	18	6	0	95	0	169
	Association Total:	**15,585**	**1,413**	**1,724**	**1,462**	**1,122**	**2,268**	**3,160**	**3,917**	**282**	**237**	**7,715**	**1,152**	**7,500**

DISCIPLESHIP TRAINING INFORMATION

CALDWELL

Items Reported:

19 - Total Ongoing Discipleship Training	19c - Ongoing Youth 12-17	20 - Total Short-Term DT	20c - Short-Term Youth
19a - Ongoing Presch. B-5	19d - Ongoing Adult 18-Up	20a - Short-Term Preschool	20d - Short-Term Adults - Gen. Officers
19b - Ongoing Child. 6-11	19e - DT Gen. Officers	20b - Short-Term Children	DTEN(19+20) - Total DT Enrollment/Participation

CONGREGATION	C/M	19	19a	19b	19c	19d	19e	20	20a	20b	20c	20d	DTEN
BATON	C	82	4	11	7	57	3	13	0	5	5	3	95
BETHANY	C	0	0	0	0	0	0	0	0	0	0	0	0
BLAIRS FORK	C	0	0	0	0	0	0	0	0	0	0	0	0
BLUE RIDGE	C	0	0	0	0	0	0	0	0	0	0	0	0
BUFFALO COVE	C	0	0	0	0	0	0	0	0	0	0	0	0
CAJAHS MOUNTAIN	C	0	0	0	0	0	0	0	0	0	0	0	0
CALVARY	C	0	0	0	0	0	0	0	0	0	0	0	0
CEDAR ROCK	C	0	0	0	0	0	0	0	0	0	0	0	0
CENTER GROVE	C	42	4	6	14	16	2	0	4	5	14	16	42
CENTRAL	C	0	0	0	0	0	0	0	0	0	0	0	0
CLARK S CHAPEL	C	0	0	0	0	0	0	0	0	0	0	0	0
CLEARVIEW	C	0	0	0	0	0	0	0	0	0	0	0	0
CLOVER	C	69	15	16	8	28	2	0	0	0	0	0	69
COLLEGE AVENUE	C	152	10	15	20	95	12	215	15	40	85	75	367
CONCORD	C	124	21	28	39	35	1	0	0	0	0	0	124
CONWAY S CHAPEL	C	0	0	0	0	0	0	0	0	0	0	0	0
CREST VIEW	C	59	10	13	15	20	1	244	10	15	32	187	303
DRY PONDS	C	67	4	15	20	26	2	0	0	0	0	0	67
DUDLEY SHOALS	C	214	33	46	45	84	6	0	0	0	6	10	214
EDGEMONT	C	0	0	0	0	0	0	0	0	0	0	0	0
EMMANUEL HISPANIC MI	M	4	0	0	0	4	0	0	0	0	0	0	4
FELLOWSHIP	C	0	0	0	0	0	0	16	0	6	2	8	16
FLEMINGS CHAPEL	C	33	0	0	33	0	0	60	0	0	3	57	93
FRIENDSHIP	C	138	22	26	24	63	3	13	0	9	4	0	151
GETHSEMANE	C	0	0	0	0	0	0	0	0	0	0	0	0
GLOBE	C	0	0	0	0	0	0	0	0	0	0	0	0
GRANDIN	C	0	0	0	0	0	0	0	0	0	0	0	0
GRANDVIEW PARK	C	0	0	0	0	0	0	0	0	0	0	0	0
GRANITE FALLS FIRST	C	0	0	0	0	0	0	0	0	0	0	0	0
GREEN ROCK	C	0	0	0	0	0	0	0	0	0	0	0	0
GREEN VALLEY	C	0	0	0	0	0	0	0	0	0	0	0	0

DISCIPLESHIP TRAINING INFORMATION

CALDWELL

Items Reported:

19 - Total Ongoing Discipleship Training
19a - Ongoing Presch. B-5
19b - Ongoing Child. 6-11
19c - Ongoing Youth 12-17
19d - Ongoing Adult 18-Up
19e - DT Gen. Officers
20 - Total Short-Term DT
20a Short-Term Preschool
20b - Short-Term Children
20c - Short-Term Youth
20d - Short-Term Adults - Gen. Officers
DTEN(19+20) - Total DT Enrollment/Participation

CONGREGATION	C/M	19	19a	19b	19c	19d	19e	20	20a	20b	20c	20d	DTEN
HARRIS CHAPEL	C	218	15	47	35	120	1	34	0	9	25	0	252
HARRISBURG	C	0	0	0	0	0	0	0	0	0	0	0	0
HARTLAND	C	113	16	11	23	60	3	88	0	2	0	86	201
HIBRITEN	C	0	0	0	0	0	0	0	0	0	0	0	0
HUDSON FIRST	C	83	19	15	20	27	2	31	0	0	0	31	114
INDIAN HILLS	C	0	0	0	0	0	0	0	0	0	0	0	0
JOHNS RIVER	C	0	0	0	0	0	0	0	0	0	0	0	0
KINGS CREEK	C	68	5	15	25	20	3	42	0	7	0	35	110
LAKEVIEW	C	60	10	7	9	32	2	0	0	0	0	0	60
LENOIR FIRST	C	292	6	12	28	246	0	0	0	0	0	0	292
LIBERTY	C	0	0	0	0	0	0	0	0	0	0	0	0
LIVINGSTON MEMORIAL	C	0	0	0	0	0	0	0	0	0	0	0	0
LOWER CREEK	C	0	0	0	0	0	0	172	7	16	95	54	172
MEADOWBROOK	C	0	0	0	0	0	0	60	0	0	8	0	60
MILLER HILL	C	46	4	10	12	17	3	0	0	0	0	0	46
MOUNT CARMEL	C	0	0	0	0	0	0	0	0	0	0	0	0
MOUNTAIN GROVE	C	275	14	30	110	120	1	435	5	60	150	220	710
MOUNTAIN VIEW	C	0	0	0	0	0	0	0	0	0	0	0	0
MT ZION	C	46	14	29	0	0	3	210	0	0	63	147	256
MULBERRY	C	0	0	0	0	0	0	0	0	0	0	0	0
MULVALE	C	0	0	0	0	0	0	0	0	0	0	0	0
NELSON S CHAPEL	C	0	0	0	0	0	0	0	0	0	0	0	0
NEW LIFE	C	69	13	10	13	31	2	10	0	0	0	10	79
NORTH CATAWBA	C	81	15	9	12	41	4	0	0	0	0	0	81
OAK GROVE	C	21	0	3	3	12	3	10	0	0	0	10	31
OPEN DOOR	C	0	0	0	0	0	0	0	0	0	0	0	0
PINEY GROVE	C	0	0	0	0	0	0	0	0	0	0	0	0
PISGAH	C	0	0	0	0	0	0	0	0	0	0	0	0
POOVEY S CHAPEL	C	0	0	0	0	0	0	0	0	0	0	0	0
POOVEY S GROVE	C	0	0	0	0	0	0	0	0	0	0	0	0
PROVIDENCE	C	0	0	0	0	0	0	0	0	0	0	0	0

DISCIPLESHIP TRAINING INFORMATION

CALDWELL

Items Reported:

19 - Total Ongoing Discipleship Training	19c - Ongoing Youth 12-17	20 - Total Short-Term DT	20c - Short-Term Youth
19a - Ongoing Presch. B-5	19d - Ongoing Adult 18-Up	20a - Short-Term Preschool	20d - Short-Term Adults - Gen. Officers
19b - Ongoing Child. 6-11	19e - DT Gen. Officers	20b - Short-Term Children	DTEN(19+20) - Total DT Enrollment/Participation

CONGREGATION	C/M	19	19a	19b	19c	19d	19e	20	20a	20b	20c	20d	DTEN
RHODHISS FIRST	C	37	0	11	10	13	3	11	0	5	6	0	48
ROCKY SPRINGS	C	0	0	0	0	0	0	0	0	0	0	0	0
RUFUS	C	0	0	0	0	0	0	0	0	0	0	0	0
SETZER CREEK	C	57	11	7	0	38	1	9	0	0	0	9	66
SUNRISE	C	0	0	0	0	0	0	0	0	0	0	0	0
TEMPLE HILL	C	0	0	0	0	0	0	0	0	0	0	0	0
UNION	C	55	4	29	6	15	1	0	0	0	0	0	55
UNION GROVE	C	59	0	14	14	28	3	59	0	0	0	59	118
UNITY	C	0	0	0	0	0	0	0	0	0	0	0	0
WEST LENOIR	C	0	0	0	0	0	0	0	0	0	0	0	0
WHITNEL FIRST	C	76	15	22	13	23	3	11	0	11	0	0	87
YADKIN	C	10	0	0	10	0	0	10	0	0	0	0	20
YADKIN VALLEY	C	0	0	0	0	0	0	0	0	0	0	0	0
ZACK S FORK	C	0	0	0	0	0	0	0	0	0	0	0	0
	Association Total:	**2,650**	**284**	**457**	**568**	**1,271**	**70**	**1,753**	**41**	**190**	**498**	**1,017**	**4,403**

MUSIC MINISTRY INFORMATION

CALDWELL

Items Reported:

21- Total Music Ministry Enrollment
21a - Preschool 3-5 yrs.
21b - Children 6-11 yrs.
21c - Youth 12-17 yrs.
21d - Adult Choir 18-Up
21e - Other Music Groups

CONGREGATION	C/M	21	21a	21b	21c	21d	21e
BATON	C	51	5	9	3	23	11
BETHANY	C	22	0	2	2	18	0
BLAIRS FORK	C	0	0	0	0	0	0
BLUE RIDGE	C	24	2	6	1	15	0
BUFFALO COVE	C	17	0	0	2	15	0
CAJAHS MOUNTAIN	C	0	0	0	0	0	0
CALVARY	C	58	0	0	18	40	0
CEDAR ROCK	C	57	3	10	1	34	9
CENTER GROVE	C	59	11	11	0	27	10
CENTRAL	C	44	0	0	6	36	2
CLARK S CHAPEL	C	25	0	0	0	25	0
CLEARVIEW	C	0	0	0	0	0	0
CLOVER	C	0	0	0	0	0	0
COLLEGE AVENUE	C	90	5	15	0	62	8
CONCORD	C	80	0	25	20	35	0
CONWAY S CHAPEL	C	18	0	0	0	13	5
CREST VIEW	C	107	8	14	15	61	9
DRY PONDS	C	77	12	20	20	25	0
DUDLEY SHOALS	C	87	11	13	10	45	8
EDGEMONT	C	0	0	0	0	0	0
EMMANUEL HISPANIC MI	M	9	0	0	5	4	0
FELLOWSHIP	C	92	10	6	15	46	15
FLEMINGS CHAPEL	C	77	0	0	27	50	0
FRIENDSHIP	C	85	10	25	13	28	9
GETHSEMANE	C	1	0	0	0	0	1
GLOBE	C	0	0	0	0	0	0
GRANDIN	C	9	0	1	1	7	0
GRANDVIEW PARK	C	27	3	6	0	18	0
GRANITE FALLS FIRST	C	55	10	10	0	25	10
GREEN ROCK	C	0	0	0	0	0	0
GREEN VALLEY	C	23	0	3	7	12	1
HARRIS CHAPEL	C	36	0	0	0	36	0

MUSIC MINISTRY INFORMATION

CALDWELL

Items Reported:

21- Total Music Ministry Enrollment **21b - Children 6-11 yrs.** **21d - Adult Choir 18-Up**
21a - Preschool 3-5 yrs. **21c - Youth 12-17 yrs.** **21e - Other Music Groups**

CONGREGATION	C/M	21	21a	21b	21c	21d	21e
HARRISBURG	C	30	3	3	0	21	3
HARTLAND	C	67	2	2	3	40	20
HIBRITEN	C	0	0	0	0	0	0
HUDSON FIRST	C	153	22	43	26	46	16
INDIAN HILLS	C	28	0	0	0	28	0
JOHNS RIVER	C	0	0	0	0	0	0
KINGS CREEK	C	92	3	15	24	35	15
LAKEVIEW	C	51	0	11	9	22	9
LENOIR FIRST	C	97	10	22	9	38	18
LIBERTY	C	30	2	5	10	13	0
LIVINGSTON MEMORIAL	C	29	0	6	0	20	3
LOWER CREEK	C	171	18	40	18	70	25
MEADOWBROOK	C	71	18	15	6	32	0
MILLER HILL	C	68	0	18	0	30	20
MOUNT CARMEL	C	20	0	1	0	19	0
MOUNTAIN GROVE	C	251	26	27	37	155	6
MOUNTAIN VIEW	C	16	0	1	0	15	0
MT ZION	C	100	17	32	13	28	10
MULBERRY	C	35	6	7	2	14	6
MULVALE	C	30	3	3	1	23	0
NELSON S CHAPEL	C	18	0	0	1	15	2
NEW LIFE	C	36	0	0	10	20	6
NORTH CATAWBA	C	58	9	0	0	34	15
OAK GROVE	C	25	0	0	0	25	0
OPEN DOOR	C	0	0	0	0	0	0
PINEY GROVE	C	53	8	3	6	28	8
PISGAH	C	0	0	0	0	0	0
POOVEY S CHAPEL	C	87	9	0	10	51	17
POOVEY S GROVE	C	18	0	0	0	18	0
PROVIDENCE	C	0	0	0	0	0	0
RHODHISS FIRST	C	40	0	0	0	32	8
ROCKY SPRINGS	C	23	1	1	2	13	6

MUSIC MINISTRY INFORMATION

CALDWELL

Items Reported:

21- Total Music Ministry Enrollment
21a - Preschool 3-5 yrs.
21b - Children 6-11 yrs.
21c - Youth 12-17 yrs.
21d - Adult Choir 18-Up
21e - Other Music Groups

CONGREGATION	C/M	21	21a	21b	21c	21d	21e
RUFUS	C	8	0	0	2	6	0
SETZER CREEK	C	50	0	12	0	25	13
SUNRISE	C	0	0	0	0	0	0
TEMPLE HILL	C	76	0	10	0	60	6
UNION	C	91	8	38	2	28	15
UNION GROVE	C	58	0	14	8	36	0
UNITY	C	20	0	0	1	14	5
WEST LENOIR	C	128	0	26	10	80	12
WHITNEL FIRST	C	45	0	10	0	35	0
YADKIN	C	96	0	34	11	34	17
YADKIN VALLEY	C	40	0	0	0	40	0
ZACK S FORK	C	78	10	14	10	44	0
	Association Total:	**3,617**	**265**	**589**	**397**	**1,987**	**379**

MISSIONS EDUCATION

CALDWELL

Items Reported:

23 - Total WMU Enrollment	23b - Ages 6-11	23d - Ages 18-Up	24 - Total Brotherhood Enrollment	24b - Ages 12-17	24d - Mission Action Groups
23a - Ages Birth-5	23c - Ages 12-17	23e - WMU Ldrship Team	24a - Ages 6-11	24c - Ages 18-Up	25 - Oth. Missions Education

CONGREGATION	C/M	23	23a	23b	23c	23d	23e	24	24a	24b	24c	24d	25
BATON	C	60	2	11	5	32	10	35	12	5	18	0	0
BETHANY	C	0	0	0	0	0	0	0	0	0	0	0	0
BLAIRS FORK	C	0	0	0	0	0	0	0	0	0	0	0	0
BLUE RIDGE	C	10	0	0	0	10	0	16	5	1	10	0	0
BUFFALO COVE	C	0	0	0	0	0	0	0	0	0	0	0	0
CAJAHS MOUNTAIN	C	0	0	0	0	0	0	0	0	0	0	0	0
CALVARY	C	0	0	0	0	0	0	0	0	0	0	0	0
CEDAR ROCK	C	0	0	0	0	0	0	0	0	0	0	0	0
CENTER GROVE	C	26	8	6	5	0	7	11	6	5	0	0	0
CENTRAL	C	48	0	7	0	34	7	62	10	0	8	44	0
CLARK S CHAPEL	C	25	5	4	0	15	1	0	0	0	0	0	0
CLEARVIEW	C	0	0	0	0	0	0	0	0	0	0	0	0
CLOVER	C	132	25	22	16	60	9	34	6	13	15	0	0
COLLEGE AVENUE	C	128	7	21	21	74	5	81	12	20	46	3	0
CONCORD	C	34	0	0	0	33	1	25	0	0	25	0	0
CONWAY S CHAPEL	C	0	0	0	0	0	0	0	0	0	0	0	0
CREST VIEW	C	94	14	12	15	41	12	27	0	0	0	0	0
DRY PONDS	C	64	4	12	12	30	6	52	12	10	30	0	0
DUDLEY SHOALS	C	141	35	25	22	50	9	62	27	15	15	5	0
EDGEMONT	C	0	0	0	0	0	0	0	0	0	0	0	0
EMMANUEL HISPANIC MI	M	0	0	0	0	0	0	0	0	0	0	0	0
FELLOWSHIP	C	77	12	12	0	43	10	46	20	7	19	0	0
FLEMINGS CHAPEL	C	77	17	17	9	23	11	6	6	0	0	0	0
FRIENDSHIP	C	122	20	25	22	44	11	62	22	10	18	12	0
GETHSEMANE	C	8	0	0	0	8	0	6	0	0	6	0	0
GLOBE	C	0	0	0	0	0	0	0	0	0	0	0	0
GRANDIN	C	0	0	0	0	0	0	0	0	0	0	0	0
GRANDVIEW PARK	C	23	3	4	0	12	4	10	0	0	10	0	0
GRANITE FALLS FIRST	C	51	0	15	16	12	8	25	5	5	15	0	0
GREEN ROCK	C	0	0	0	0	0	0	0	0	0	0	0	0
GREEN VALLEY	C	0	0	0	0	0	0	0	0	0	0	0	0
HARRIS CHAPEL	C	95	10	26	10	49	0	59	20	12	24	3	0

MISSIONS EDUCATION

CALDWELL

Items Reported:

23 - Total WMU Enrollment | 23b - Ages 6-11 | 23d - Ages 18-Up | 24 - Total Brotherhood Enrollment | 24b - Ages 12-17 | 24d - Mission Action Groups
23a - Ages Birth-5 | 23c - Ages 12-17 | 23e - WMU Ldrship Team | 24a - Ages 6-11 | 24c - Ages 18-Up | 25 - Oth. Missions Education

CONGREGATION	C/M	23	23a	23b	23c	23d	23e	24	24a	24b	24c	24d	25
HARRISBURG	C	31	8	17	0	0	6	15	15	0	0	0	0
HARTLAND	C	52	10	12	10	15	5	22	4	9	8	1	0
HIBRITEN	C	0	0	0	0	0	0	0	0	0	0	0	0
HUDSON FIRST	C	151	27	16	5	94	9	36	11	0	25	0	0
INDIAN HILLS	C	25	0	0	0	25	0	21	0	0	21	0	0
JOHNS RIVER	C	0	0	0	0	0	0	0	0	0	0	0	0
KINGS CREEK	C	64	8	15	0	35	6	39	10	4	19	6	0
LAKEVIEW	C	35	4	2	5	15	9	59	16	12	11	20	0
LENOIR FIRST	C	69	11	10	0	48	0	35	10	0	25	0	0
LIBERTY	C	0	0	0	0	0	0	0	0	0	0	0	0
LIVINGSTON MEMORIAL	C	20	0	5	0	12	3	6	5	0	1	0	0
LOWER CREEK	C	147	31	30	14	47	25	80	40	0	30	10	0
MEADOWBROOK	C	48	12	10	4	15	7	39	4	0	29	6	0
MILLER HILL	C	56	10	5	8	25	8	34	10	2	10	12	0
MOUNT CARMEL	C	33	6	6	3	15	3	16	2	2	12	0	0
MOUNTAIN GROVE	C	60	0	0	0	50	10	50	0	0	50	0	100
MOUNTAIN VIEW	C	16	0	4	0	11	1	7	0	0	7	0	0
MT ZION	C	172	30	42	18	70	12	65	17	0	0	48	0
MULBERRY	C	0	0	0	0	0	0	0	0	0	0	0	0
MULVALE	C	0	0	0	0	0	0	0	0	0	0	0	0
NELSON S CHAPEL	C	8	0	0	0	7	1	0	0	0	0	0	0
NEW LIFE	C	21	13	7	0	0	1	16	9	0	0	7	0
NORTH CATAWBA	C	61	8	7	6	33	7	31	7	12	12	0	0
OAK GROVE	C	29	2	3	7	13	4	31	5	16	3	7	0
OPEN DOOR	C	0	0	0	0	0	0	0	0	0	0	0	0
PINEY GROVE	C	35	8	7	4	15	1	24	6	0	18	0	0
PISGAH	C	0	0	0	0	0	0	0	0	0	0	0	0
POOVEY S CHAPEL	C	79	12	8	8	40	11	25	3	4	18	0	0
POOVEY S GROVE	C	13	0	0	0	11	2	0	0	0	0	0	0
PROVIDENCE	C	0	0	0	0	0	0	0	0	0	0	0	0
RHODHISS FIRST	C	33	7	5	6	10	5	16	6	10	0	0	0
ROCKY SPRINGS	C	0	0	0	0	0	0	0	0	0	0	0	0

MISSIONS EDUCATION

CALDWELL

Items Reported:

23 - Total WMU Enrollment	23b - Ages 6-11	23d - Ages 18-Up	24 - Total Brotherhood Enrollment	24b - Ages 12-17	24d - Mission Action Groups
23a - Ages Birth-5	23c - Ages 12-17	23e - WMU Ldrship Team	24a - Ages 6-11	24c - Ages 18-Up	25 - Oth. Missions Education

CONGREGATION	C/M	23	23a	23b	23c	23d	23e	24	24a	24b	24c	24d	25
RUFUS	C	0	0	0	0	0	0	0	0	0	0	0	0
SETZER CREEK	C	38	10	13	0	12	3	14	5	0	9	0	0
SUNRISE	C	0	0	0	0	0	0	0	0	0	0	0	0
TEMPLE HILL	C	89	18	35	22	10	4	24	19	0	5	0	0
UNION	C	74	7	25	6	31	5	34	10	10	14	0	0
UNION GROVE	C	61	3	20	12	20	6	39	5	9	21	4	3
UNITY	C	9	0	0	0	7	2	0	0	0	0	0	0
WEST LENOIR	C	0	0	0	0	0	0	0	0	0	0	0	0
WHITNEL FIRST	C	71	18	8	5	34	6	28	8	0	20	0	0
YADKIN	C	86	8	17	7	35	19	49	15	5	23	6	0
YADKIN VALLEY	C	0	0	0	0	0	0	0	0	0	0	0	0
ZACK S FORK	C	10	0	0	8	0	2	8	0	0	8	0	0
	Association Total:	**2,911**	**433**	**548**	**311**	**1,325**	**294**	**1,482**	**405**	**198**	**658**	**194**	**103**

GENERAL FINANCIAL INFORMATION

CALDWELL

Items Reported:

26 - Undesignated Gifts
27 - Designated Gifts
28 - Other Receipts
TREC(26+27+28) - Total Receipts
36 - Value - Cong. Property
37 - Congregational Debt

CONGREGATION	C/M	26	27	28	TREC	36	37
BATON	C	$150,557	$76,095	$0	$226,652	$1,349,580	$0
BETHANY	C	$0	$700	$13,557	$14,257	$100,000	$0
BLAIRS FORK	C	$0	$0	$0	$0	$0	$0
BLUE RIDGE	C	$65,113	$7,579	$13,508	$86,200	$190,000	$147,662
BUFFALO COVE	C	$33,724	$4,078	$0	$37,802	$272,900	$0
CAJAHS MOUNTAIN	C	$0	$0	$0	$0	$0	$0
CALVARY	C	$0	$184,158	$1,252	$185,410	$1,000,000	$0
CEDAR ROCK	C	$71,475	$7,937	$1,235	$80,647	$445,000	$25,000
CENTER GROVE	C	$145,192	$12,423	$910	$158,525	$690,100	$0
CENTRAL	C	$208,706	$9,079	$3,823	$221,608	$2,500,500	$67,808
CLARK S CHAPEL	C	$98,225	$8,847	$0	$107,072	$510,000	$0
CLEARVIEW	C	$0	$0	$0	$0	$0	$0
CLOVER	C	$178,223	$53,690	$408	$232,321	$2,172,000	$236,000
COLLEGE AVENUE	C	$301,833	$260,336	$13,662	$575,831	$2,400,000	$96,354
CONCORD	C	$294,259	$70,980	$2,363	$367,602	$1,551,800	$0
CONWAY S CHAPEL	C	$15,124	$8,126	$435	$23,685	$110,000	$0
CREST VIEW	C	$130,885	$7,503	$135	$138,523	$725,000	$0
DRY PONDS	C	$143,717	$12,504	$925	$157,146	$1,200,000	$0
DUDLEY SHOALS	C	$374,598	$136,771	$670	$512,039	$1,580,000	$38,500
EDGEMONT	C	$0	$0	$0	$0	$0	$0
EMMANUEL HISPANIC MI	M	$8,087	$2,300	$3,200	$13,587	$0	$0
FELLOWSHIP	C	$266,620	$34,539	$2,162	$303,321	$1,400,000	$657,000
FLEMINGS CHAPEL	C	$197,297	$21,654	$3,149	$222,100	$1,781,635	$0
FRIENDSHIP	C	$207,662	$39,817	$0	$247,479	$2,042,731	$0
GETHSEMANE	C	$33,494	$13,236	$0	$46,730	$82,500	$65,826
GLOBE	C	$0	$0	$0	$0	$0	$0
GRANDIN	C	$16,211	$0	$0	$16,211	$175,000	$0
GRANDVIEW PARK	C	$32,180	$7,620	$5,250	$45,050	$350,000	$29,157
GRANITE FALLS FIRST	C	$293,373	$150,647	$3,000	$447,020	$2,750,000	$841,278
GREEN ROCK	C	$0	$0	$0	$0	$0	$0
GREEN VALLEY	C	$22,412	$738	$0	$23,150	$75,000	$0
HARRIS CHAPEL	C	$254,410	$22,960	$0	$277,370	$2,370,000	$0

GENERAL FINANCIAL INFORMATION

CALDWELL

Items Reported:

26 - Undesignated Gifts
27 - Designated Gifts
28 - Other Receipts
TREC(26+27+28) - Total Receipts
36 - Value - Cong. Property
37 - Congregational Debt

CONGREGATION	C/M	26	27	28	TREC	36	37
HARRISBURG	C	$66,976	$18,115	$1,521	$86,612	$348,800	$0
HARTLAND	C	$202,597	$58,824	$609	$262,030	$999	$46,000
HIBRITEN	C	$0	$0	$0	$0	$0	$0
HUDSON FIRST	C	$389,100	$47,580	$0	$436,680	$2,800,000	$10,000
INDIAN HILLS	C	$48,080	$4,100	$210	$52,390	$195,000	$0
JOHNS RIVER	C	$0	$0	$0	$0	$0	$0
KINGS CREEK	C	$141,524	$33,444	$1,262	$176,230	$1,085,000	$0
LAKEVIEW	C	$76,703	$12,044	$2,622	$91,369	$300,000	$0
LENOIR FIRST	C	$496,566	$66,395	$49,288	$612,249	$3,386,500	$0
LIBERTY	C	$36,000	$0	$0	$36,000	$0	$0
LIVINGSTON MEMORIAL	C	$43,992	$2,841	$0	$46,833	$322,000	$14,448
LOWER CREEK	C	$462,509	$135,221	$810	$598,540	$3,100,000	$0
MEADOWBROOK	C	$95,857	$76,916	$1,900	$174,673	$1,640,000	$223,121
MILLER HILL	C	$135,918	$6,155	$0	$142,073	$775,000	$0
MOUNT CARMEL	C	$27,111	$7,174	$0	$34,285	$170,000	$0
MOUNTAIN GROVE	C	$716,251	$140,000	$22,890	$879,141	$0	$0
MOUNTAIN VIEW	C	$33,416	$2,215	$0	$35,631	$90,000	$0
MT ZION	C	$336,694	$144,339	$274	$481,307	$2,003,000	$14,660
MULBERRY	C	$91,715	$6,505	$636	$98,856	$300,000	$0
MULVALE	C	$103,098	$2,205	$2,026	$107,329	$600,000	$0
NELSON S CHAPEL	C	$39,865	$10,322	$0	$50,187	$618,300	$0
NEW LIFE	C	$153,924	$13,545	$1,000	$168,469	$754,344	$161,000
NORTH CATAWBA	C	$138,155	$13,516	$3,850	$155,521	$1,444,000	$0
OAK GROVE	C	$95,039	$16,655	$3,136	$114,830	$900,000	$39,600
OPEN DOOR	C	$0	$0	$0	$0	$0	$0
PINEY GROVE	C	$65,351	$14,877	$1,448	$81,676	$600,000	$30,000
PISGAH	C	$0	$0	$0	$0	$0	$0
POOVEY S CHAPEL	C	$199,722	$28,169	$1,236	$229,127	$953,100	$34,745
POOVEY S GROVE	C	$90,146	$21,958	$10,254	$122,358	$887,730	$39,595
PROVIDENCE	C	$0	$0	$0	$0	$0	$0
RHODHISS FIRST	C	$132,123	$24,278	$383	$156,784	$106,050	$0
ROCKY SPRINGS	C	$56,421	$17,544	$313	$74,278	$290,000	$0

GENERAL FINANCIAL INFORMATION

CALDWELL

Items Reported:

26 - Undesignated Gifts	28 - Other Receipts	36 - Value - Cong. Property
27 - Designated Gifts	TREC(26+27+28) - Total Receipts	37 - Congregational Debt

CONGREGATION	C/M	26	27	28	TREC	36	37
RUFUS	C	$19,834	$4,780	$0	$24,614	$75,000	$0
SETZER CREEK	C	$121,491	$10,293	$242	$132,026	$967,800	$23,967
SUNRISE	C	$131,200	$8,000	$2,300	$141,500	$0	$0
TEMPLE HILL	C	$223,665	$15,000	$0	$238,665	$1,250,000	$0
UNION	C	$135,348	$13,041	$837	$149,226	$825,000	$0
UNION GROVE	C	$182,000	$85,000	$0	$267,000	$1,500,000	$0
UNITY	C	$61,212	$20,449	$0	$81,661	$97,000	$0
WEST LENOIR	C	$441,952	$42,157	$6,677	$490,786	$4,000,000	$0
WHITNEL FIRST	C	$230,807	$14,477	$2,956	$248,240	$1,500,000	$0
YADKIN	C	$206,470	$75,437	$499	$282,406	$1,500,000	$0
YADKIN VALLEY	C	$142,260	$0	$0	$142,260	$250,000	$0
ZACK S FORK	C	$137,516	$3,097	$0	$140,613	$0	$0
	Association Total:	**$10,051,985**	**$2,370,985**	**$188,823**	**$12,611,793**	**$63,458,369**	**$2,841,721**

MISSION FINANCIAL INFORMATION

CALDWELL

Items Reported:

29 - Cooperative Program
30 - Assoc. Missions
31 - State Missions
32 - Annie Armstrong
33 - Lottie Moon
34 - Other SBC Miss. Exp.
35 - Non-SBC Miss. Exp.
TME(29thru35) - Total Mission Expenditures

CONGREGATION	C/M	29	30	31	32	33	34	35	TME
BATON	C	$15,238	$4,081	$0	$3,638	$11,707	$0	$3,585	$38,249
BETHANY	C	$0	$0	$0	$0	$0	$0	$1,825	$1,825
BLAIRS FORK	C	$0	$0	$0	$0	$0	$0	$0	$0
BLUE RIDGE	C	$574	$525	$0	$223	$347	$0	$600	$2,269
BUFFALO COVE	C	$2,346	$1,005	$554	$936	$1,724	$0	$2,133	$8,698
CAJAHS MOUNTAIN	C	$0	$0	$0	$0	$0	$0	$0	$0
CALVARY	C	$420	$1,600	$1,580	$0	$2,600	$11,300	$33,550	$51,050
CEDAR ROCK	C	$5,299	$2,961	$0	$0	$1,134	$0	$2,510	$11,904
CENTER GROVE	C	$13,800	$2,400	$0	$1,509	$3,584	$0	$0	$21,293
CENTRAL	C	$14,623	$4,178	$2,089	$3,248	$5,735	$400	$850	$31,123
CLARK S CHAPEL	C	$9,803	$5,882	$541	$1,057	$2,002	$363	$1,200	$20,848
CLEARVIEW	C	$0	$0	$0	$0	$0	$0	$0	$0
CLOVER	C	$42,912	$3,737	$1,159	$3,831	$4,536	$3,670	$2,263	$62,108
COLLEGE AVENUE	C	$30,919	$4,200	$1,346	$1,690	$8,091	$4,100	$11,075	$61,421
CONCORD	C	$29,066	$10,299	$0	$901	$5,280	$8,137	$3,620	$57,303
CONWAY S CHAPEL	C	$0	$0	$0	$0	$50	$322	$2,442	$2,814
CREST VIEW	C	$8,007	$3,892	$0	$1,113	$4,628	$0	$1,049	$18,689
DRY PONDS	C	$15,568	$5,662	$0	$0	$3,128	$2,990	$6,189	$33,537
DUDLEY SHOALS	C	$94,152	$19,666	$1,013	$3,177	$10,316	$8,947	$9,035	$146,306
EDGEMONT	C	$0	$0	$0	$0	$0	$0	$0	$0
EMMANUEL HISPANIC MI	M	$0	$0	$0	$0	$0	$0	$0	$0
FELLOWSHIP	C	$7,200	$3,300	$399	$5,504	$10,921	$2,316	$8,989	$38,629
FLEMINGS CHAPEL	C	$10,000	$2,750	$0	$4,381	$12,085	$0	$4,150	$33,366
FRIENDSHIP	C	$20,191	$3,964	$876	$1,927	$5,503	$1,069	$4,019	$37,549
GETHSEMANE	C	$1,038	$560	$400	$600	$832	$0	$0	$3,430
GLOBE	C	$0	$0	$0	$0	$0	$0	$0	$0
GRANDIN	C	$200	$100	$37	$75	$75	$37	$600	$1,124
GRANDVIEW PARK	C	$350	$277	$243	$540	$1,535	$0	$848	$3,793
GRANITE FALLS FIRST	C	$29,439	$4,200	$1,552	$2,894	$9,148	$405	$0	$47,638
GREEN ROCK	C	$0	$0	$0	$0	$0	$0	$0	$0
GREEN VALLEY	C	$0	$543	$0	$0	$100	$0	$766	$1,409
HARRIS CHAPEL	C	$1,247	$1,247	$504	$2,108	$6,538	$15,915	$5,215	$32,774

MISSION FINANCIAL INFORMATION

CALDWELL

Items Reported:

29 - Cooperative Program | 31 - State Missions | 33 - Lottie Moon | 35 - Non-SBC Miss. Exp.
30 - Assoc. Missions | 32 - Annie Armstrong | 34 - Other SBC Miss. Exp. | TME(29thru35) - Total Mission Expenditures

CONGREGATION	C/M	29	30	31	32	33	34	35	TME
HARRISBURG	C	$1,800	$1,100	$164	$1,403	$862	$0	$788	$6,117
HARTLAND	C	$34,373	$9,115	$292	$1,457	$2,444	$1,830	$600	$50,111
HIBRITEN	C	$0	$0	$0	$0	$0	$0	$0	$0
HUDSON FIRST	C	$31,500	$8,000	$1,580	$3,580	$22,100	$16,219	$0	$82,979
INDIAN HILLS	C	$1,200	$1,200	$0	$500	$1,000	$1,000	$640	$5,540
JOHNS RIVER	C	$0	$0	$0	$0	$0	$0	$0	$0
KINGS CREEK	C	$18,071	$4,000	$1,790	$1,973	$8,218	$330	$4,363	$38,745
LAKEVIEW	C	$8,620	$3,068	$177	$1,152	$2,550	$120	$0	$15,687
LENOIR FIRST	C	$42,210	$8,400	$2,669	$2,670	$4,315	$16,491	$51,347	$128,102
LIBERTY	C	$0	$600	$0	$0	$0	$0	$0	$600
LIVINGSTON MEMORIAL	C	$3,257	$814	$0	$74	$418	$227	$12,600	$17,390
LOWER CREEK	C	$56,500	$7,000	$5,035	$9,578	$24,554	$5,000	$4,500	$112,167
MEADOWBROOK	C	$3,000	$1,600	$115	$1,055	$3,898	$144	$927	$10,739
MILLER HILL	C	$13,817	$4,809	$218	$743	$2,361	$0	$0	$21,948
MOUNT CARMEL	C	$2,063	$910	$0	$300	$650	$0	$0	$3,923
MOUNTAIN GROVE	C	$1,500	$0	$0	$2,871	$1,827	$0	$0	$6,198
MOUNTAIN VIEW	C	$400	$2,965	$348	$720	$1,526	$0	$521	$6,480
MT ZION	C	$53,871	$14,468	$1,807	$6,328	$16,081	$0	$964	$93,519
MULBERRY	C	$911	$666	$0	$0	$1,081	$5,012	$9,216	$16,886
MULVALE	C	$6,000	$1,800	$500	$1,000	$1,403	$1,400	$0	$12,103
NELSON S CHAPEL	C	$2,400	$2,400	$0	$2,494	$3,346	$220	$2,550	$13,410
NEW LIFE	C	$1,287	$2,574	$0	$90	$0	$0	$0	$3,951
NORTH CATAWBA	C	$13,513	$1,914	$300	$1,365	$4,732	$0	$0	$21,824
OAK GROVE	C	$5,216	$1,200	$25	$272	$10,632	$0	$0	$17,345
OPEN DOOR	C	$0	$0	$0	$0	$0	$0	$0	$0
PINEY GROVE	C	$6,723	$600	$108	$139	$675	$150	$746	$9,141
PISGAH	C	$0	$0	$0	$0	$0	$0	$0	$0
POOVEY S CHAPEL	C	$19,972	$1,085	$571	$1,500	$3,161	$1,648	$2,710	$30,647
POOVEY S GROVE	C	$6,791	$871	$0	$1,520	$5,154	$0	$0	$14,336
PROVIDENCE	C	$0	$0	$0	$0	$0	$0	$0	$0
RHODHISS FIRST	C	$13,887	$4,542	$322	$844	$1,441	$18,429	$245	$39,710
ROCKY SPRINGS	C	$1,369	$1,369	$0	$0	$50	$0	$2,852	$5,640

MISSION FINANCIAL INFORMATION

CALDWELL

Items Reported:

29 - Cooperative Program	31 - State Missions	33 - Lottie Moon	35 - Non-SBC Miss. Exp.
30 - Assoc. Missions	32 - Annie Armstrong	34 - Other SBC Miss. Exp.	TME(29thru35) - Total Mission Expenditures

CONGREGATION	C/M	29	30	31	32	33	34	35	TME
RUFUS	C	$0	$0	$0	$100	$200	$0	$1,275	$1,575
SETZER CREEK	C	$11,400	$3,600	$425	$2,240	$5,503	$1,526	$3,402	$28,096
SUNRISE	C	$12,640	$1,200	$800	$600	$1,975	$3,500	$470,000	$490,715
TEMPLE HILL	C	$21,500	$4,200	$0	$876	$1,523	$0	$7,800	$35,899
UNION	C	$17,595	$5,413	$507	$2,681	$4,763	$2,447	$579	$33,985
UNION GROVE	C	$17,925	$5,200	$0	$5,495	$8,969	$2,850	$0	$40,439
UNITY	C	$0	$300	$300	$0	$100	$600	$6,200	$7,500
WEST LENOIR	C	$0	$0	$0	$0	$0	$2,545	$64,513	$67,058
WHITNEL FIRST	C	$11,881	$3,564	$0	$14,315	$23,846	$2,143	$636	$56,385
YADKIN	C	$14,453	$3,097	$942	$2,789	$8,357	$850	$2,988	$33,476
YADKIN VALLEY	C	$0	$500	$0	$110	$168	$0	$0	$778
ZACK S FORK	C	$1,291	$0	$632	$1,174	$0	$0	$0	$3,097
	Association Total:	**$811,328**	**$201,173**	**$31,920**	**$113,360**	**$291,482**	**$144,652**	**$759,475**	**$2,353,390**

MAP of Caldwell Association Churches

CALDWELL COUNTY

DISTRICTS

1 — COLLETTSVILLE
Conways Chapel
Edgemont
Globe
Green Valley
Johns River
Mountain View
Mulberry
Mulvale
Rocky Springs
Rufus
2 — PATTERSON
Bethany
Buffalo Cove
Crest View
Green Rock
Indian Hills
Nelsons Chapel
Piney Grove
Setzer Creek
Unity
Yadkin
Yadkin Valley
3 — LENOIR NORTH
Blairs Fork
Calvary
Cedar Rock
Grandin
Kings Creek
Lenoir First
Liberty
Livingston Memorial
Lower Creek
Open Door
Union
Zack's Fork
4 — LENOIR SOUTH
Central
College Avenue
Flemings Chapel
Gethsemane
Grandview Park
Harrisburg
Hartland
Hibriten
Meadowbrook
Miller Hill
New Life
Pisgah
Providence
West Lenoir
Whitnel First
5 — HUDSON
Baton
Blue Ridge
Cajah's Mountain
Clark's Chapel
Clearview
Fellowship
Friendship
Harris Chapel
Hudson First
Lakeview
Mountain Grove
North Catawba
Poovey's Chapel
Union Grove
6 — GRANITE FALLS
Center Grove
Clover
Concord
Dry Ponds
Dudley Shoals
Granite Falls First
Mount Carmel
Mount Zion
Oak Grove
Poovey's Grove
Rhodhiss First
Sunrise
Temple Hill

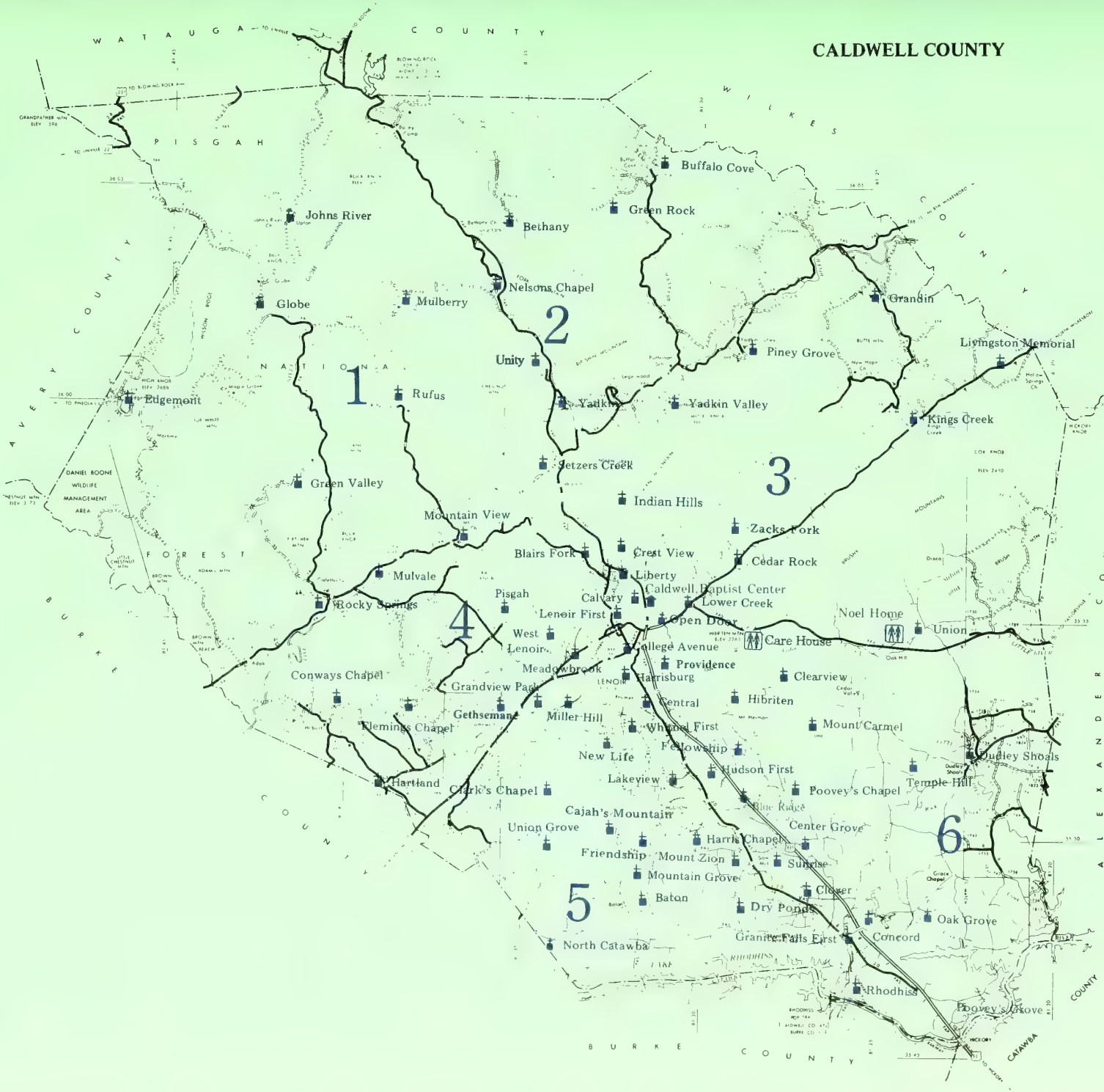

Caldwell Baptist Association, Inc.
P.O. Box 1555
Lenoir, North Carolina 28645

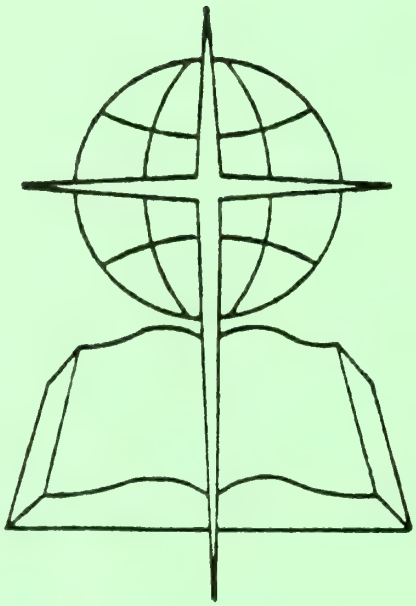

Caldwell Baptist Center
208 NuWay Circle, N.E.
Lenoir, North Carolina
(828) 758-4081
FAX: (828) 754-2884
E-mail: CBA@bluenet.net

1999

Annual Minutes

Caldwell Baptist Association
Incorporated

Caldwell County
North Carolina

1998-99 Meetings of the Messengers
CALDWELL BAPTIST ASSOCIATION, INC.

FALL QUARTERLY MEETING
114TH ANNUAL MEETING

October 22 & 23, 1998
First Baptist Church of Granite Falls
Granite Falls, North Carolina

Theme: ***"Celebrating Our Past, Embracing Our Future"***

Dr. David Smith, Moderator

Ann Hatton, Clerk

WINTER QUARTERLY MEETING
January 28, 1999

First Baptist Church of Hudson
Hudson, North Carolina

Theme: ***"Transition: Restructuring for a New Millennium"***

Dr. David Smith, Moderator

Ann Hatton, Clerk

SPRING QUARTERLY MEETING
April 22, 1999
Friendship Baptist Church

Theme: ***"Transition: Strengthening Unity through Fellowship"***

Dr. David Smith, Moderator
Ann Hatton, Clerk

SUMMER QUARTERLY MEETING
July 22, 1999
Yadkin Baptist Church

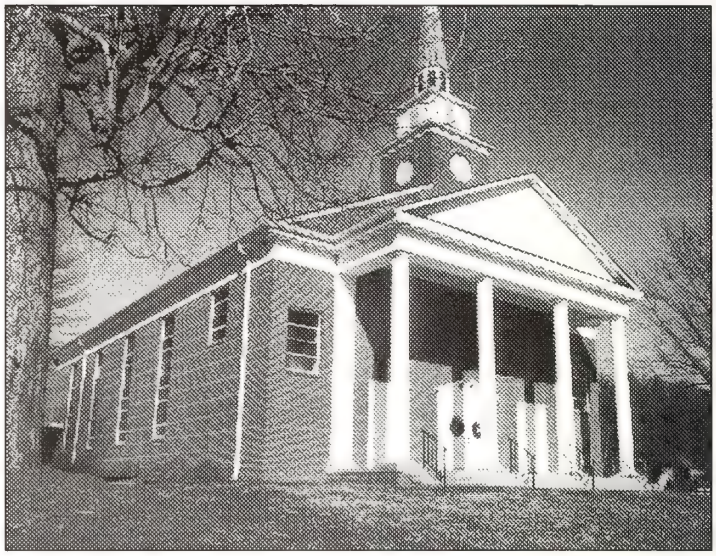

Theme: ***"Transition: Getting Ready for a New Millennium"***

Dr. David Smith, Moderator
Ann Hatton, Clerk

FALL QUARTERLY MEETING
115TH ANNUAL MEETING
October 28, 1999
Central Baptist Church

Theme: ***"Transition: Trusting God with Our Future"***

Rev. Dale Matheson, Vice-Moderator

Ann Hatton, Clerk

1999 ANNUAL MINUTES

TABLE OF CONTENTS

Written Reports

Associational Council 5
Associational Meetings Committee 5
Associational Missionary 5
Board of Directors 6
Brotherhood Council 6
Christian Life Council 7
Clerk 7
  Fall Quarterly (Annual) Meeting (1998) 7
  Winter Quarterly Meeting 13
  Spring Quarterly Meeting 14
  Summer Quarterly Meeting 15
  Fall Quarterly (Annual) Meeting (1999) 21
Discipleship Council 28
Evangelism Council 28
Family Ministries Council 28
Finance Committee 29
  2000 Ministry Budget 29
Historical Events 31
Historical Tables 32
  Annual Meetings (1885-1988) 32
  Quarterly Meetings (1989-1999) 35
Media Library Council 35
Members Deceased: 1998-99 36
Membership Committee 38
Minister's Conference 38
Missions Development Council 38
Music Ministry Council 46
Nominating Committee — Associational Leadership 46
  General Leadership 46
  Associational Development Ministries 47
  Congregational Development Ministries 48
  Congregational Leadership Ministries 48
  Missions Evangelism Ministries 49
Pastoral Ministries Council 50
Personnel Committee 50
Prayer Council 50
Properties Committee 51
Secretaries Fellowship 51
Strategy Committee 51
  Statistical Comparisons 51
Treasurer (October 1, 1998 - September 30, 1999) 52
Treasurer (October 1, 1999 - December 31, 1999) 55
Woman's Missionary Union Annual Meeting & Banquet 58
Woman's Missionary Union Council 59
Woman's Missionary Union Financial Report 59

Articles of Incorporation 60
Associational Personnel 60
Baptist Institution in Association 61
Callendar of Activities 61
Church Leadership 63
Constitution and Bylaws 115
Map of Associational Churches . . . . . Inside Back Cover
Missionaries from the Caldwell Baptist Association, Inc. 124
Organizational Structure 125
Other Ministers 127
Statistical Tables 129
- Member and Congregational Information
- Baptism Information
- Bible Study Information
- Discipleship Information
- Music Ministry Information
- Missions Education
- General Financial Information
- Missions Financial Information

WRITTEN REPORTS
(These reports cover a 15-month period: October 1, 1998 - December 31, 1999)

ASSOCIATIONAL COUNCIL REPORT
Reverend R. Dale Fisher, Director
Mount Zion Baptist Church

All of the elected leaders of the association were asked to join the Associational Council this year in what became known as "Associational Leadership Meetings." The purpose of these meetings was to develop the new organizational structure for the association. The group also prepared the 2000 Calendar of Activities and helped to enlist leadership for the new structure. The Management Group will replace the Associational Council on January 1, 2000.

ASSOCIATIONAL MEETINGS COMMITTEE REPORT
Dr. David Boan, Chairman
College Avenue Baptist Church

The 1999 Quarterly Meetings of the Messengers to the Caldwell Baptist Association were held with the First Baptist Church of Hudson on January 28, the Friendship Baptist Church on April 22, the Yadkin Baptist Church on July 22, and the Central Baptist Church on October 28. The themes were "Transition: Restructuring for a New Millennium" (January), "Transition: Strengthening Unity through Fellowship" (April), "Transition: Getting Ready for a New Millenium" (July), and "Transition: Trusting God with Our Future" (October).

Since the association was moving through a period of transition from an older organizational structure to a newer one, the "Equipping the Saints" themes were replaced with the "Transition" themes. Part of the transition involved dropping the day session in October and moving to four Thursday night meetings. The Friday lunch in October became a Thursday evening meal in April.

The 2000 Quarterly Meetings will be held with the Baton Baptist Church on January 27, the Center Grove Baptist Church on April 27, the Hartland Baptist Church on July 27, and the Cedar Rock Baptist Church on October 26. The themes will be "Focusing on Jesus: The Man" (January), "Focusing on Jesus: The Message" (April), "Focusing on Jesus: The Ministry" (July), and "Focusing on Jesus: The Mission" (October).

ASSOCIATIONAL MISSIONARY REPORT
Reverend R. Dale Fisher
Mount Zion Baptist Church

Nineteen hundred and Ninety-nine has been recognized as the year of transition, as the association has prepared to move from an outdated organizational structure to a more modern one. It has been a year full of meetings to work through the mountain of changes to have the new structure ready for operation on January 1, 2000. I am very grateful to the association's leadership for the many hours spent in this process and to the messengers for their unanimous approval of the changes. This report is an effort to highlight the changes that will better position the association for effective and efficient ministry in a new millenium.

Title Change
On January 28, 1999 the Messengers to the Association approved changing the title Director of Missions to Associational Missionary. The North American Mission Board of the Southern Baptist Convention, other Southern Baptist entities, some state conventions and several associations have adopted the new title. The trend toward changing the title is growing throughout the denomination. Actually, this change is a move back into history when the term Associational Missionary was used prior to Superintendent of Missions and Director of Missions. The term director will continue to be used in doing business for the association and working with groups outside our family of churches.

Management Group
The Messengers to the Caldwell Association took a giant step to more effective and efficient ministry with the employment of four part-time Ministry Group Leaders. This action was taken during their Fall Quarterly Meeting on October 28th. The following persons were elected: Floyd Annas, Mount Zion Church (Associational Development Group Leader), Christine Clark, Hartland Church (Congregational Development Group Leader), Joann Propst, Rhodhiss First (Missions Evangelism Group Leader), and Pastor Gary Teague, Mulvale Church (Congregational Leadership Group Leader). These persons, along with the Associational Missionary, will make up the association's new Management Group. The four new leaders began their work on November 1st and will work an average of 5-10 hours per week for the association in a management role.

New Operating Year
The denomination changed the church year to September 1 through August 31. Some of the churches in the association have accepted this change while others have not. The association was operating on the old church year, October 1 through September 30.

Since the association does not need to start at a particular time in the year, it was recommended that the calendar year become the operating year. This change will make dealing with finances and tax matters much easier. It will cause less confusion in preparing calendars, budgets, and reports, since everything will be done within one calendar year. The budget can now be considered in October when normally a larger number of messengers are in attendance.

The months of October, November and December 1999 served as a transitional period for the association. The new operating year will fully take effect on January 1, 2000.

Caldwell Baptist Caller

During their Fall Quarterly Meeting in October 1998, the messengers approved major changes to the association's fifty-year-old newsletter. Starting with the February 1999 issue, the publication has been distributed in the churches each month instead of being mailed to individuals every other month. This has increased the number of readers from 1,500 every other month to 8,500 every month. A bulletin size format has been used this year, which has made the newsletter easy to distribute and user friendly. The response of the churches has been wonderful. Many thanks to the church secretaries, ushers and others who have helped in getting "The Caller" into the hands of the congregations.

Quarterly Meetings

Since interest and involvement in the Friday session of the Fall Quarterly Meeting of the Messengers had dimensioned over the past several years, the Associational Meetings Committee requested that the Friday morning session be discontinued. This request was made as a recommendation by the Strategy Committee and was unanimously approved by the messengers on October 23, 1998. This action was carried out on October 28, 1999 at the Central Baptist Church. Everyone seemed to enjoy having just the Thursday night session. The luncheon provided following the Friday session was moved to an evening meal in conjunction with the Spring Quarterly Meeting.

Constitution and Bylaws

A newly revised Constitution and Bylaws for the Caldwell Association was presented as information by the Strategy Committee on October 23, 1999 and will be considered by the messengers on January 27, 2000. The new document includes changes necessary to implement the new organizational structure. Very little was changed to the Constitution except for a shorter mission statement: "Helping congregations fulfill Christ's Great Commission." Considerable changes were made to the leadership section of the Bylaws.

Concluding Thoughts

The Apostle Paul wrote the following words to the saints at Philippi: "I thank my God upon every remembrance of you" (1:3). It is truly an honor to serve as the missionary of a Baptist association that is willing to move forward with the work of God's Kingdom. I am truly thankful for the privilege of being your Associational Missionary!

BOARD OF DIRECTORS REPORT

Dr. David Smith, President
First Baptist Church of Lenoir

The Board of Directors met twice during 1999. The first meeting, which served as the annual meeting, was held on January 19 at the Baptist Center to discuss the insurance coverage for the association. The board voted to double our liability insurance to two million dollars, and to add bonded Employee Dishonesty Coverage. It was decided that January would become the annual meeting time for the Board of Directors.

A joint meeting with the Missions Development Council and representatives of interested churches was conducted at the Baptist Center on August 31. The purpose of the meeting was to discuss a new work project on Calico Road in the Gamewell Community. Permission was given to the Missions Development Council to use some of their budgeted money as earnest money for two lots in Calico Estates. A doublewide, commercial grade manufactured building would be placed on the lots as the location for the mission.

During the week of December 6, 1999, Board members were contacted by telephone concerning the purchase of a new computer printer for the association. One of the printers at the Baptist Center would not work and after several failed attempts to repair the printer it was decided that a new printer should be purchased. Board members gave unanimous approval to purchase a new printer not to exceed $850.00. The printer was purchased on December 15, 1999.

BROTHERHOOD COUNCIL REPORT

The 1998-99 Royal Ambassador/Challenger Basketball Program had nineteen teams with 168 players. A program, including the presentation of trophies, was held on March 6, 1999. The games and program were held at Harris Chapel Baptist Church.

On March 13th, the Royal Ambassador Car Competition was held in the gymnasium of the Harris Chapel Baptist Church. This annual event usually has over 100 entries. It is a good event that helps dads and sons to work together in building a pinewood racecar. Three divisions are offered, one for Lads (Grades 1-3), another for Crusaders (Grades 4-6), and a third for Challengers and men.

The Royal Ambassador/Challenger Track Meet was held on the football field at Hibriten High School on April 24th. Boys compete in age level events, including such things as standing broad jump, baseball throw, Frisbee throw, running individually and relay, and shot. The association's Disaster Relief Feeding Unit was used to provide lunch for the participants.

On September 11th, the Men and Boys Field Day was held at the Lakeview Baptist Church and featured a hot air balloon ride. Boys and adults were excited to get a ride in the big balloon! Each Royal Ambassador competes with his dad or another man as a team in events, which include softball throw, standing broad jump, fifty-yard dash, sack race, three-legged race, wheelbarrow race, tug-o-war, air rifle and free throw shot.

The year concluded with the start of another basketball season and the annual Royal Ambassador/Challengers Conclave held at Fellowship Baptist Church on November 1st. This year's Conclave featured Bill Grimsley, a Christian magician and comedian.

CHRISTIAN LIFE COUNCIL REPORT

The annual Parade for the Hungry, started by the Council, was held in the rain on Sunday, October 10th in Hudson. One hundred and ten people from sixteen churches participated. The one and a half-mile parade began at 3:00 p.m. in the parking lot of Hudson Middle School and concluded at the First Baptist Church of Hudson.

A total of 2,032 items of food and $1,581.00 were contributed. All of the food and money was distributed to Bethel Colony of Mercy, Lenoir Soup Kitchen, South Caldwell Christian Ministries and Yokefellow.

CLERK'S REPORT

Ann Hatton
Kings Creek Baptist Church

FALL QUARTERLY (113th Annual) MEETING
of the
MESSENGERS
CALDWELL BAPTIST ASSOCIATION, INC.

October 22 & 23, 1998
First Baptist Church of Granite Falls
Granite Falls, North Carolina

SESSION ONE
Thursday, October 22, 1998

PROGRAM

7:00 pm	Choral Call to Worship	Senior Adult Choir College Avenue Baptist Church
7:05	Scripture Reading and Prayer	Vince Hefner
7:10	Welcome	Robert Evans
7:15	Call to Order	
	Adoption of Program	
	Recognition of Visitors and Messengers	David Smith
	Recognition of New Pastors and Staff	Dale Fisher
7:20	Hymn No. 52: "O God, Our Help In Ages Past"	Congregation Pam Johnston, Director
	Collection of Registration Cards	Ushers
7:25	Celebrating Our Missionaries	Joann Propst Dale Fisher Robert Livingston
7:40	Special Music	Sanctuary Choir First Baptist Church of Granite Falls
7:45	Recommendation concerning Unity Baptist Church Membership Committee	Don Ingle
7:50	Youth Solo: "My Faith Will Stay"	Candi Johnson
7:55	State of the Association	Dale Fisher
8:25	Happy 113th Birthday Celebration!	
8:30	Prayer of Celebration	
	Adjournment until Second Session	David Smith

~ Missionary Reception in Family Life Building ~

PROCEEDINGS

1. The Senior Adult Choir from the College Avenue Baptist Church gave the choral call to worship. The selection they presented was "One Step".
2. Vince Hefner, pastor of the Concord Church, read scripture and led in prayer.
3. The welcome and instructions to the messengers was given by host pastor, Dr. Robert Evans.
4. The meeting was called to order by Moderator David Smith. He asked for the adoption of the program as printed in the Book of Reports. The program was adopted as printed. He also recognized visitors and first-time messengers.
3. Director of Missions Dale Fisher recognized new pastors, staff or interim pastors who have come on the field since the last quarterly meeting. Those present were as follows: Rev. Vince Hefner, Pastor Concord Church; Rev. Shane Becton, Staff, Concord Church; Rev. Lloyd King, Pastor, Gethsemane Church; Robin Watts, Youth, FBC Hudson; Rev. Jason Webb, Youth, Union Grove Church; Mary Bentley, Music, Union Grove Church; Rev. Randy Queen, Pastor, Rocky Springs; Rev. Jim Waters, Staff, FBC Lenoir and Barbara Fisher, Youth, Yadkin.
6. The congregation sang "O God, Our Help In Ages Past" led by Pam Johnston, music director for the First Baptist Church of Granite Falls. Following the hymn, registration cards were collected by the ushers.

7. Missionaries who have come from the churches of the Caldwell Association or have served the Caldwell Association were honored with flowers, certificates and a special video, which depicted their life and work. The missionaries present at the meeting were: Helen Cowsert, Tom and Mary Small, Walter and Jacquelyn Ford, Faye Fincannon, Ella Keller, J.W. Myers, Ruth Keller Craig, Lena Braswell and Dale and Barbara Fisher.
8. The Sanctuary Choir of the First Baptist Church of Granite Falls presented the special music. They sang "A Mighty Fortress" directed by Pam Johnston.
9. The Membership Committee of the Caldwell Baptist Association had met with the pastor and deacons of the Unity Baptist Church of Patterson on two occasions to discuss membership in the association. The committee was convinced that the church genuinely wants to be Southern Baptist in faith and practice. Therefore, the committee recommended that the Messengers receive the Unity Baptist Church of Patterson, Inc. as a full member of the Caldwell Baptist Association, Inc. as of Thursday, October 22, 1998. The recommended was approved by the Messengers.
10. The "State of the Association" address was delivered by Dale Fisher. Rev. Fisher shared informative facts about the rich history of the Caldwell Association. He also introduced a new structure for the association as we begin preparing for the new millennium.
11. October 22, 1998 was the 113th birthday of the Caldwell Baptist Association. Children from the Mt. Zion Church entered the sanctuary with a birthday cake and sang Happy Birthday to the association. Messengers and visitors were instructed to go to the Family Life building of the church, where they would have refreshments and celebrate the birthday of the association as well as honor the missionaries.
12. Moderator David Smith led a prayer of celebration and the meeting was adjourned.

SECOND SESSION
Friday, October 23, 1998

PROGRAM

9:00 am	Hymn No. 106: "Praise Him! Praise Him!	Congregation Sherrill German, Director
9:05	Scripture and Prayer	Steve Parker
9:10	Welcome Call to Order Recognition of Visitors, Messengers, New Pastors and Staff	David Smith
9:15	Reports:	
	Clerk	Ann Hatton
	Treasurer	Jack Spainhour
9:20	Recommendations:	
	Missions Development Council	Joann Propst
	Nominating Committee	Howard Jenkins
	Strategy Committee	Carole Auton
	Associational Council	Dale Fisher
9:35	Miscellaneous Business and Announcements	Messengers
9:40	Baptist Children's Homes	Donna Lail
9:50	Hymn No. 372: "Living For Jesus"	Congregation Don Almond, Director
	Collection of Registration Cards	Ushers
9:55	Associational Ministries	
	Woman's Missionary Union	Dot Land
	Brotherhood	Dale Fisher
	Missions Development	Joann Propst
10:10	Hymn No. 479: "Onward, Christian Soldier"	Congregation Darrell Richards, Director
10:15	Associational Ministries	
	Music	Sherrill German
	Prayer	Roger Parker
10:25	Family of Churches Praying Together	Pastors
	Roger Parker, Duane Kuykendall, J.B. Crouse, Dale Matheson, Roger Mercer, Dale Fisher	
10:35	Associational Ministries	
	Pastoral Ministries	Auray Lail
	Vacation Bible School	Carole Church
	Parade for the Hungry	Dale Fisher
10:50	Choruses	
10:55	Message: "Embracing Our Future"	Ron Harrison
11:25	Instructions for Lunch and Prayer of Blessing	Robert Evans
	Adjournment of the Fall Quarterly Meeting	David Smith

PROCEEDINGS

1. Sherrill German led as the congregation sang "Praise Him, Praise Him".
2. Steve Parker, Pastor of the Hartland Church read scripture and led in prayer.
3. Moderator David Smith welcomed the messengers, called the meeting to order and recognized visitors.
4. Reports from Clerk Ann Hatton and Treasurer Jack Spainhour were given as information.
5. Two recommendations from the Missions Development Council were presented by Joann Propst, Council Director. Botth recommendations were approved as presented.

Recommendation No. 1
Lenoir Park

Lenoir Park is an assisted living retirement community located on Powell Road just below the Baptist Center. The facility opened this year.

There is a need for weekly worship services at the retirement community. The association has been invited by Lenoir Park to provide these services, which would probably be held on Sundays from 9:00-9:30 a.m.

Therefore, the Missions Development Council recommends that the Caldwell Association enter into partnership with Lenoir Park in providing weekly worship services for the residents. If approved, the ministry would begin within the next few weeks.

Recommendation No. 2
Mississippi River Project

The 1998 North American Mission Study focused on Southern Baptists and the Mississippi River Ministry. Many people in the region live in poverty with inadequate housing, nutrition and health care. There are high rates of infant mortality and illiteracy. In addition, riverboat gambling on the Mississippi River has added to the problems the people are facing.

The Mississippi River Ministry was started in the early 1990's. It is a unique consortium of missions, headed by state directors of missions and staffed mostly by volunteers. Baptists in seven states - Arkansas, Illinois, Kentucky, Louisiana, Mississippi, Missouri and Tennessee - work together to reach the masses of people in the region with the hope of Jesus Christ.

Caldwell Baptists have an opportunity to minister in and around the area of Clarksdale, Mississippi during the week of July 10-17, 1999. The group will work under the direction of the North Delta Baptist Association, which is an active member of the Mississippi River Ministries. Ministries would include a possible revival, Vacation Bible School(s), Backyard Bible Club(s) and other ministries yet to be determined.

The details of the project are currently being out between the Caldwell and North Delta Associations. The cost of the trip, where the group will stay, the mode of travel and other details will be announced as soon as they are finalized.

Therefore, the Missions Development Council recommends that the Messengers to the Caldwell Baptist Association grant permission for the council to promote and carry out this mission project. The group would leave on Friday, July 9 or Saturday, July 10 and return on Saturday, July 17, 1999.

6. The 1998-99 Officers of the association were presented by the Nominating Committee. The recommendation was approved by the Messengers.

OFFICERS

Chief Executive Officer/Registered Agent: Rev. R. Dale Fisher (Mt. Zion Church)
P.O. Box 1555, Lenoir, N.C. 28645 (758-4081)
Moderator/President: Dr. David Smith (FBC Lenoir)
304 Main Street, N.W., Lenoir, N.C. 28645 (758-8428)
Vice-Moderator/Vice-President: Rev. Mark Blair (Friendship Church)
4676 Horseshoe Bend Road, Hudson, N.C. 28638 (728-5121)
Clerk/Secretary: Ann Hatton (Kings Creek Church)
P.O. Box 1555, Lenoir, N.C. 28645 (758-4081)
Treasurer: Jack Spainhour (FBC Lenoir)
P.O. Box 177, Lenoir, N.C. 28645 (754-3015)

7. The following amendments to the Bylaws of the Caldwell Baptist Association, Inc were presented to the Messengers by Carole Auton, Chairman of the Strategy Committee, as information during their Summer Quarterly Meeting on July 23, 1998. The amendments have gone through the proper procedure for presentation, discussion and vote on October 23 during the 114th Annual Meeting. All recommendations were approved.

Recommendation No. 1

The denomination has changed the church year to September 1 through August 31. Some of the churches in the association have accepted this change while many others have not. The association currently operates from October 1 through September 30.

Since the association does not need to start at a particular time in the year, it is recommended that the association operate on a calendar year, January 1 through December 31. This change would make dealing with finances and tax matters much easier. It would also cause less confusion in preparing calendars and budgets, and doing reports, since everything would be done within one calendar year. The budget would be considered in October when normally a larger number of messengers are in attendance.

Current Reading:

BYLAWS

Article II: Associational Year

The Associational Year begins on October 1 and closes on September 30.

Article III: Finances

Section 1. The fiscal year of the association begins on October 1 and closes on September 30.

Section 2. The Associational Budget for the upcoming year is to be formally presented by the Finance Committee for a vote by the messengers during the quarterly meeting of the association in July each year. In order to give the messengers adequate time to study the budget, the Finance Committee is to prepare and distribute copies of the budget to the messengers by the second Thursday of July each year. The budget becomes effective on October 1 annually. The Finance Committee is to maintain a budget format that corresponds with the organizational structure of the association.

Section 3. The treasurer is to present to the messengers a current financial report clearly showing all receipts and disbursements during each quarterly meeting of the association. During the quarterly meeting in October, an annual financial report is to be presented.

Article VII: Organization and Leadership

A. GOVERNING

4. Churches are to elect their messengers before October each year so that the messengers can serve the full associational year from October 1 through September 30. Messengers can serve consecutive years but must be elected annually by their church. Messengers are expected to attend all of the quarterly and called meetings of the association. The name, address and telephone number of each messenger should be delivered by the church clerk to the associational clerk no later than October 7 each year to facilitate advance registration. This information can accompany the Annual Church Profile.

D. ADMINISTRATIVE SERVICES

g. The *Nominating Committee* ...

LEADERSHIP SELECTION

(1) All Church Assistance Program directors are to be formally presented by the Nominating Committee for vote by the messengers at the January meeting of the association. In order to give the messengers adequate time to consider the nominees for program directors, the Nominating Committee is to prepare a complete list of the names and positions and have copies distributed to the messengers by the second Thursday in January.

The individuals approved at the January meeting of the association immediately become the program directors-elect until October when their tenure of service officially begins. The program directors-elect would meet with the Associational Council only upon request; however, each program director-elect is expected to participate in the annual calendar planning meetings.

(2) Each program director-elect is to immediately start selecting individuals to serve on the respective program councils for the upcoming year. A complete list of the individuals selected to serve is to be presented to the Nominating committee by March 31 by each program director-elect.

(3) Fellowship Groups may select their own leadership or ask the Nominating Committee to do the selection. Each group that chooses its own leadership for the upcoming associational year is to present a complete list of the individuals selected to serve to the Nominating Committee by March 31.

(4) The Board of Directors, officers, committee chairmen and members, leaders of the fellowship groups, and all previously unelected members of program councils are to be formally presented by the Nominating Committee for vote by the messengers at the April meeting of the association. In order to give the messengers adequate time to consider the nominees, the Nominating Committee is to prepare a complete list of the names and positions and have copies distributed to the messengers by the second Thursday of April.

The individuals approved at the April meeting of the association are the leaders "elect" until October 1 when their tenure of service officially begins. Each leader has the privilege to plan and to train as necessary for the upcoming year. The leaders "elect" have no authority over the current year's work, except in a position currently held.

Proposed Reading: **BYLAWS** Changes are underlined.

Article II: Associational Year

The Associational Year begins on January 1 and closes on December 31.

Article III: Finances

Section 1. The fiscal year of the association begins on January 1 and closes on December 31.

Section 2. The Associational Budget for the upcoming year is to be formally presented by the Finance Committee for a vote by the messengers during the quarterly meeting of the association in October each year. In order to give the messengers adequate time to study the budget, the Finance Committee is to prepare and distribute copies of the budget to the messengers by the second Thursday of October each year. The budget becomes effective on January 1 annually. The Finance Committee is to maintain a budget format that corresponds with the organizational structure of the association.

Section 3. The treasurer is to present to the messengers a current financial report clearly showing all receipts and disbursements during each quarterly meeting of the association. During the quarterly meeting in January, an annual financial report is to be presented.

Article VII: Organization and Leadership

A. GOVERNING

4. Churches are asked to elect their messengers before October each year so that the messengers can serve the full associational year from January 1 through December 31. Messengers can serve consecutive years but must be elected annually by their church. Messengers are expected to attend all of the quarterly and called meetings of the association. The name, address and telephone number of each messenger should be delivered by the church clerk to the associational clerk no later than October 7 each year to facilitate advance registration. This information can accompany the Annual Church Profile.

D. ADMINISTRATIVE SERVICES

g. The *Nominating Committee* ...

LEADERSHIP SELECTION

(1) All Church Assistance Program directors are to be formally presented by the Nominating Committee for vote by the messengers at the April meeting of the association. In order to

give the messengers adequate time to consider the nominees for program directors, the Nominating Committee is to prepare a complete list of the names and positions and have copies distributed to the messengers by the second Thursday in April.

The individuals approved at the April meeting of the association immediately become the program directors-elect until January when their tenure of service officially begins. The program directors-elect would meet with the Associational Council only upon request; however, each program director-elect is expected to participate in the annual calendar planning meetings.

(2) Each program director-elect is to immediately start selecting individuals to serve on the respective program councils for the upcoming year. A complete list of the individuals selected to serve is to be presented to the Nominating committee by June 30 by each program director-elect.

(3) Fellowship Groups may select their own leadership or ask the Nominating Committee to do the selection. Each group that chooses its own leadership for the upcoming associational year is to present a complete list of the individuals selected to serve to the Nominating Committee by June 30.

(4) The Board of Directors, officers, committee chairmen and members, leaders of the fellowship groups, and all previously unelected members of program councils are to be formally presented by the Nominating Committee for vote by the messengers at the July meeting of the association. In order to give the messengers adequate time to consider the nominees, the Nominating Committee is to prepare a complete list of the names and positions and have copies distributed to the messengers by the second Thursday of July.

The individuals approved at the July meeting of the association are the leaders "elect" until January 1 when their tenure of service officially begins. Each leader has the privilege to plan and to train as necessary for the upcoming year. The leaders "elect" have no authority over the current year's work, except in a position currently held.

Recommendation No. 2

Interest and involvement in the Friday session of the Annual Meeting has diminished over the past few years. The Associational Meetings Committee would like to discontinue the Friday session. The committee thinks that the business and reports of the association can adequately be accomplished during four night sessions.

BYLAWS

Current Reading:

Article V: Meetings

Section 1. The messengers of the association meet quarterly to receive information and reports and to transact the business of the association. The meetings are held in October (Fall Meeting), January (Winter Meeting), April (Spring Meeting) and July (Summer Meeting). The meetings in January, April and July are night meetings which are held on the fourth Thursday of each month. The meeting in October is considered the Annual Meeting of the association and is conducted on the fourth Thursday and Friday of October.

The first session of the Annual Meeting is held on Thursday night. The second (final) session is conducted on Friday morning, concluding at lunch. The association is responsible for providing lunch for the messengers on Friday. The association has the option of charging for the meal on a cost recovery basis, or may pay for the meal out of the associational budget.

Proposed Reading:

Article V: Meetings

Section 1. The messengers of the association meet quarterly to receive information and reports and to transact the business of the association. The meetings are held on the fourth Thursday night in January (Winter Meeting), April (Spring Meeting), July (Summer Meeting) and October (Fall Meeting).

(Delete the second paragraph of Section 1.)

Recommendation No. 3

The following amendment to the Bylaws of the Caldwell Baptist Association, Inc. is presented as information to the Messengers from the Strategy Committee. Discussion and vote will take place during the Winter Quarterly Meeting of the Messengers on Thursday, January 28, 1999 at the First Baptist Church of Hudson.

Proposed Change

The North American Mission Board of the Southern Baptist Convention, other Southern Baptist entities, some state conventions and several associations are moving from the title Director of Missions to Associational Missionary. The trend toward changing the title seems to be growing throughout the denomination.

The Strategy Committee, upon recommendation of the association's leadership (consisting of the officers, council directors and committee chairmen) in a meeting on October 12, recommended that the title of Director of Missions be changed to Associational Missionary/Director. He would be our missionary to the churches and director of the association. The term Director would be used mainly in doing the business of the association and working with groups outside our family of churches.

The title would become effective during the Winter Quarterly Meeting on January 28, 1999 if approved by the Messengers. The recommendation involves changing the title in the bylaws, Personnel Policies, stationery and all other printed material of the Caldwell Baptist Association, Inc.

8. The following recommendation concerning "Total Church Life" was presented by Rev. Fisher. The recommendation was approved as presented.

A three year rolling plan of ministry was presented by the Strategy Committee and approved by the Messengers during their Summer Quarterly Meeting on Thursday, July 24, 1997. The plan was called "Renewing the Vision: A Plan for the Future".

The plan was based on Total Church Life, a book written by Dr. Darrell Robinson with the North American Mission Board. It became effective on October 1, 1997.

Due to the need to restructure the association, the Associational Council, along with the Strategy Committee, the officers and committee chairmen of the association, recommend that the emphasis of Total Church Life be discontinued by the association. The association's leadership feels that two major emphases would be too much to handle. Total Church Life is still available to the churches and can be done as they choose to do it.

9. On behalf of the Associational Council, the following recommendations were presented by Dale Fisher. An indepth explanation was given on the new structure for the association. These documents will appear in the minutes when they are brought as a recommendation. The following three recommendation were approved as printed.

Recommendation No. 1

The Associational Council, along with the officers and committee chairmen of the association, ask permission from the Messengers to proceed with the development of the suggested organizational structure presented as a separate document during the 114th Annual Meeting of the Caldwell Baptist Association, Inc. This recommendation is only for permission to continue with the development of the proposed structure and does not, at this time, affect the current organizational structure or the Constitution and Bylaws of the Association.

Recommendation No. 2

The Associational Council, along with the officers and committee chairmen of the association, recommend that the association's newsletter, the *Caldwell Baptist Caller*, be returned to a monthly publication and distributed as a handout through the churches on Sundays or at other times deemed more appropriate by the churches. The publication would be designed as an attractive bulletin insert. It would be mailed in bulk or hand-delivered to the churches for distribution. The *Caller* would no longer be mailed to individuals, except in rare circumstances.

Several pastors were asked about this plan and each one gave their support. If a church should choose not to participate in this plan, then another system of distribution would be developed to reach the leaders in non-participating churches.

The purpose of the plan is to cut down on the cost of mailing the publication and to increase the number of readers. The association's leadership believes more people will read the *Caller* because of greater access to it. If this recommendation is approved it would become effective in January, 1999.

Recommendation No. 3

Many of the churches in the association and a great deal of individuals are actively using the Internet. Therefore, the Associational Council, along with the officers and committee chairmen of the association, recommend that the Messengers approve a study be made in regards to the development of a WebPage for the association. If the study is cost effective and helpful to the churches as a means of communication, the association's leadership would like permission to proceed with the implementation of a WebPage.

10. During the time for miscellaneous business David Boan reminded Messengers that a Baptist House is being built by Habitat for Humanity. He encouraged Caldwell Baptists to come and be a part of the effort.
11. Greetings and information about the two Baptist Children's Homes located in Caldwell County were brought by Donna Lail. Mrs. Lail is the Director for the Lenoir/Hickory area with Baptist Children's Homes of North Carolina.
12. Don Almond led as the congregation sang "Living for Jesus". Following the hymn, ushers collected the registration cards.
13. Throughout the meeting different people gave reports about different ministries sponsored by the association. A complete account of the events sponsored by each council can be found in the 1998 Annual Minutes under reports.
14. The congregation, led by Darrell Richards, sang "Onward, Christian Soldier".
15. Following the report of Prayer Council Director Roger Parker, the association entered a time of prayer. Four different pastors led as Messengers joined in prayer. Individual prayer requests as well as prayer for the association was voiced.
16. Messengers and visitors sang a variety of choruses led by Allen Norrod.
17. Featured speaker for the meeting was Ron Harrison, Director of Missions for the South Yadkin Association. Rev. Harrison used scripture from Acts chapter 5 and used "Embracing the Future" as the title of his message. He praised the association for past accomplishments but encouraged those present to be ready to catch the train as we head into the twenty-first century.
18. Robert Evans gave instructions for lunch followed by the prayer of blessing.
19. The 113th Annual Meeting of the Messengers of the Caldwell Baptist Association was adjourned by Moderator David Smith.

ATTENDANCE
159 Messengers - 89 Visitors - 248 Total Present
44 Churches were Represented
32 Pastors in Attendance (*indicates pastor present)

*Baton - 3
*Buffalo Cove - 3
Center Grove - 2
*Central - 4
Clarks Chapel - 6
*Clover - 5
*College Avenue - 23
*Concord - 2
*Crest View - 1
*Dudley Shoals - 5
Fellowship - 2
*Friendship - 5
*Gethsemane - 5
*Granite Falls First - 31
Green Rock - 4
Harris Chapel - 2
*Hartland - 7
*Hudson First - 11
*Indian Hills - 1
Kings Creek - 5
*Lakeview - 6
*Lenoir First - 3
Lower Creek - 3
*Meadowbrook - 5
*Miller Hill - 6
*Mount Carmel - 2
*Mount Zion - 7
Mountain Grove - 4
*Mountain View - 2
Mulberry - 2
Nelsons Chapel - 2
*North Catawba - 7
Oak Grove - 3
Piney Grove - 2
*Poovey's Chapel - 4
*Poovey's Grove - 7
*Rhodhiss First - 3
*Rocky Springs - 1
*Sunrise - 3
*Union - 7
*Union Grove - 6
*Unity - 16
*Whitnel First - 1
*Yadkin - 9
Visitors - 10

Total - 248
Churches - 44

WINTER QUARTERLY MEETING
of the
MESSENGERS
CALDWELL BAPTIST ASSOCIATION, INC.

Thursday, January 28, 1999
First Baptist Church of Hudson
Hudson, North Carolina

Theme: "Transition: Restructuring for a New Millennium"

PROGRAM

7:00 pm	Call to Worship	First Baptist Church Sanctuary Choir
7:05	Scripture and Prayer	Sam Craven
7:10	Welcome	Wade Dellinger
	Call to Order	
	Adoption of Program	
	Recognition of Visitors, Messengers, New Pastors and Staff	David Smith
7:15	Reports:	
	Clerk	Ann Hatton
	Treasurer	Jack Spainhour
7:20	Recommendation:	
	Strategy Committee	Carole Auton
7:25	Miscellaneous Business and Announcements	Messengers
7:30	Hymn No.589: "Ye Servants of God"	Don Almond, Director
	Collection of Messenger and Visitor Cards	
7:35	Mission Opportunities	
	Caswell Work Week	Floyd Annas
	Mississippi Project	Joann Propst
	Vacation Bible School 1999	Carole Church
7:50	Hymn No.395: "God of Grace and God of Glory"	Don Almond, Director
7:55	Choral Worship	First Baptist Church Sanctuary Choir
8:00	Restructuring for a New Millennium	Dale Fisher
	(Presentation, Discussion and Vote)	
8:30	Adjournment of the Winter Quarterly Meeting	David Smith
	Benediction	

PROCEEDINGS

1. The organist for the First Baptist Church of Hudson, Michael Riggs, played as messengers and visitors gathered for the Winter Quarterly Meeting of the Caldwell Baptist Association, Inc.
2. The sanctuary choir of the First Baptist Church of Hudson, under the direction of Don Almond, gave the call to worship.
3. Sam Craven, pastor of the Union Grove Church, read scripture from Revelation chapter 21 and led in prayer.
4. Pastor of the host church, Wade Dellinger, gave the welcome.
5. Moderator David Smith called the meeting to order and asked for a motion to adopt the printed program. The motion was made, seconded and approved to accept the program as printed.
6. New pastors or staff present were also recognized by the Moderator. Those present were James Julian, Associate Pastor, Hartland Church and Jason Webb, Minister of Youth, Union Grove Church.
7. Reports from Clerk Ann Hatton and Treasurer Jack Spainhour were given as information. The clerk also instructed messengers that the 1998 Annual Minutes were ready for distribution.
8. The following recommendation was brought as a motion from the Strategy Committee. The recommendation was approved as presented.

Strategy Committee Recommendation

The following amendment to the Bylaws of the Caldwell Baptist Association, Inc. was presented to the Messengers as information during their Fall Quarterly Meeting on October 23, 1998. The amendment has gone through the proper procedure for presentation, discussion and vote on January 28, 1999 at the Winter Quarterly Meeting.

The North American Mission Board of the Southern Baptist Convention, other Southern Baptist entities, some state conventions and several associations are moving from the title Director of Missions to Associational Missionary. The trend toward changing the title seems to be growing throughout the denomination.

The Strategy Committee, upon recommendation of the association's leadership (consisting of the officers, council directors and committee chairmen) in a meeting on October 12, recommended that the title of Director of Missions be changed to Associational Missionary/Director. He would be our missionary to the churches and director of the association. The term Director would be used mainly in doing the business of the association and working with groups outside our family of churches.

The title would become effective during the Winter Quarterly Meeting on January 28, 1999 if approved by the Messengers. The recommendation involves changing the title in the bylaws, Personnel Policies, stationery and all other printed material of the Caldwell Baptist Association, Inc.

9. During the time for miscellaneous business, Robin Watts extended an invitation to all youth to attend the 1999 Associational Youth Night, which is scheduled for Saturday, March 20, 1999.
10. The congregation sang the hymn "Ye Servants of God" directed by Don Almond.
11. State Missions Projects and Promotion Director Floyd Annas gave updates on the two state mission projects planned for 1999. The two projects will be at Fort Caswell and Camp Mundo Vista. He spoke about the individual needs at each facility and encouraged Caldwell Baptists to respond as volunteers.
12. A report on the upcoming 1999 Home Mission trip to Clarksdale, Mississippi was given by Joann Propst. She informed messengers to watch their mail for trip information and encouraged them to respond as volunteers.

13. Carole Church, Associational VBS Director, reported on the 1999 VBS emphasis. She encouraged pastors and VBS directors to attend the Early Bird Clinic and workers to attend one of the two clinics which will be offered in April and May.
14. Don Almond led as the congregation sang "God of Grace and God of Glory".
15. The special music was performed by the sanctuary choir of Hudson First under the direction of Don Almond.
16. An indepth explanation of the organizational restructuring of the Caldwell Baptist Association was given by Dale Fisher. After the explanation a time for questions was given. The following recommendation was unanimously approved by the messengers.

Recommendation

The Associational Council, along with the officers and committee chairmen of the association, recommend that the Caldwell Baptist Messengers in their Winter Quarterly Meeting on January 28, 1999 approve the proposed organization structure as presented. A copy of the new organizational chart will be placed in the 1999 Annual Minutes of the association.

17. Moderator David Smith adjourned the meeting and led in prayer.

ATTENDANCE
132 Messengers - 30 Visitors - 162 Total Present
37 Churches were represented
17 Pastors in Attendance (*indicates pastor present)

Baton - 2
*Buffalo Cove - 3
Center Grove - 3
Central - 2
*Clarks Chapel - 6
*Clover - 4
*College Avenue - 4
*Dudley Shoals - 1
*Fellowship - 4
Flemings Chapel - 2
*Friendship - 8
Gethsemane - 2
*Granite Falls First - 1
Hartland - 7
*Hudson First - 31
Kings Creek - 5
*Lakeview - 8
*Lenoir First - 2
Livingston Memorial - 2
Lower Creek - 4
Meadowbrook - 3
Miller Hill - 2
Mt. Zion - 8
Mulberry - 2
*Mulvale - 1
North Catawba - 2
Oak Grove - 2
Piney Grove - 2
*Pooveys Chapel - 3
*Pooveys Grove - 6
Rhodhiss First - 1
Setzer Creek - 4
*Union - 6
*Union Grove - 8
Unity - 1
Whitnel First - 2
*Yadkin - 7

Total Present - 162

SPRING QUARTERLY MEETING
of the
MESSENGERS
CALDWELL BAPTIST ASSOCIATION, INC.

Thursday, April 22, 1999
Friendship Baptist Church
Hudson, North Carolina

Theme: "Transition: Strengthening Unity through Fellowship"

PROGRAM

6:15 Blue Grass Music ..... Remnant
6:30 Welcome
Instructions for the Meal
Prayer of Blessing ..... David Smith
7:15 Group Singing ..... Darrell Richards
7:20 Purpose of our Gathering ..... Dale Fisher
7:25 Reports:
Clerk ..... Ann Hatton
Treasurer ..... Jack Spainhour
7:30 Family Dialogue ..... David Boan
8:30 Adjournment of the Spring Quarterly Meeting ..... David Smith

PROCEEDINGS

1. The group "Remnant" entertained with gospel blue grass music as messengers and visitors gathered for the Spring Quarterly Meeting of the Caldwell Baptist Association, Inc.
2. Moderator David Smith gave the welcome, called the meeting to order and gave instructions for the meal. The meal was prepared and served by the disaster relief volunteers of the association. Moderator Smith gave the prayer of blessing.
3. Remnant continued to entertain as messengers and visitors enjoyed their meal.
4. Group singing was led by Darrell Richards.
5. Following the meal, Dale Fisher expressed thanks to the church for hosting the meeting and the disaster relief volunteers for their service. He also introduced Pam Mungo, who serves as a New Work Strategist with the Baptist State Convention of North Carolina. The purpose of the meeting, which was for the messengers to gather in an informal setting to eat and dialogue together about where we are as individual churches and as an association, was explained. After the introduction to the meeting, Reverend Fisher led in prayer.
6. Reports from Clerk Ann Hatton and Treasurer Jack Spainhour were shared as information. Following their reports Rev. Fisher recognized new pastors which were present. Those present were Reverend and Mrs. Randy Goode, new pastor of the Kings Creek Church and Reverend and Mrs. Stanley Townsend, interim pastor of the New Life Church
7. David Boan, chairman of the Associational Meetings Committee, gave the messengers two sets of questions to be considered. The first concerned the church and the second the association. Messengers were asked to discuss the questions in groups and then share their responses. The dialogue was led by Dr. Boan and many helpful suggestions were given.
8. Moderator Smith led in prayer and adjourned the meeting.

ATTENDANCE
171 Messengers - 38 Visitors - 209 Total
37 Churches were represented
27 Pastors in Attendance (*indicates pastor present)

*Baton - 4
Buffalo Cove - 3
Center Grove - 4
*Central - 5
*Clarks Chapel - 7
Clearview - 2
Clover - 2
*College Avenue - 9
*Dudley Shoals - 5
*Fellowship - 4
*Friendship - 14
Gethsemane - 3
Hartland - 4
*Hudson First - 16
*Indian Hills - 4
*Kings Creek - 5
*Lakeview - 8
*Lenoir First - 2
Lower Creek - 4
*Meadowbrook - 5
Miller Hill - 8
*Mount Carmel - 3
Mount Zion - 12
*Mountain View - 5
*Mulvale - 2
*New Life - 6
*North Catawba - 10
*Oak Grove - 7
*Piney Grove - 3
*Pooveys Chapel - 5
*Pooveys Grove - 2
*Rhodhiss First - 5
Setzer Creek - 6
Union Grove - 7
*Unity - 6
*Whitnel First - 3
*Yadkin - 8
Visitor - 1
Total Present - 209

SUMMER QUARTERLY MEETING
of the
MESSENGERS
CALDWELL BAPTIST ASSOCIATION, INC.

Thursday, July 22, 1999
Yadkin Baptist Church
Patterson, North Carolina

Theme: "Transition: Getting Ready for a New Millennium"

PROGRAM

7:00 P.M.	Call to Worship: Hymn No. 441 "Trust In Jesus"	Congregation
7:05	Welcome and Prayer	Andrew Suddreth
7:10	Call to Order	
	Adoption of Program	
	Recognition of Visitors and Messengers	David Smith
	Recognition of New Pastors and Staff	Dale Fisher
7:10	Reports:	
	Clerk	Ann Hatton
	Treasurer	Darlene Townsend
	Restructuring Process	Dale Fisher
7:15	Recommendations:	
	Disaster Relief	Earl Woods
	Finance Committee	Bud Ayers
	Missions Development Council	Joann Propst
	Properties Committee	Dale Fisher
	Strategy Committee	Carole Auton
	Nominating Committee	Howard Jenkins
7:30	Miscellaneous Business and Announcements	Messengers
7:35	Hymn No. 214: "All the Way My Savior Leads Me"	Congregation
	Collection of Registration Cards	
7:40	Getting Ready for Y2K	Dale Coffey
7:55	Special Music	Robin & Brooke Hall
8:00	Message: "Getting Ready for the New Millennium"	Phil Frady
8:30	Adjournment of the Summer Quarterly Meeting	David Smith
	Benediction	

PROCEEDINGS

1. Messengers and visitors gathered for the Summer Quarterly Meeting of the Caldwell Baptist Messengers as the congregation sang "Trusting in Jesus".
2. Andrew Suddreth, member of the host church, gave the welcome and led in prayer.
3. Moderator David Smith called the meeting to order and asked for the adoption of the printed program. The program was approved as presented.
4. Reports from the clerk and treasurer were given to the messengers as information.
5. Associational Missionary Dale Fisher gave a brief update on the restructuring process for the association. He informed the messengers that the new leadership, constitution and 2000 budget would be presented at the Fall Quarterly Meeting.
6. The following recommendations were presented by the respective groups. All recommendations were seconded and approved by the body.

   a. **DISASTER RELIEF COMMITTEE RECOMMENDATION - Earl Woods, Chairman, Mount Zion Baptist Church**

   The Disaster Relief Committee recommends that the luggage trailer owned by the association also be used as a disaster recovery and handyman unit. The trailer would still be available to the churches to carry luggage on trips as needed.

The plan is to design crates that would hold the necessary equipment for disaster recovery and handyman projects. The crates would be stored in the association's garage until needed for a project. At that time, the crates would be loaded into the trailer and taken to the work site.

The committee further recommends that permission be given by the messengers to purchase the equipment needed to do the various projects. Below is the list of items needed.

7 1/4 inch Circular Saw
Jig Saw
Reciprocating Saw
12 inch Compound Miter Saw
Hand Saw
Hack Saw
Sheet Rock Saw
4 inch Grinder
Dry Wall Screw Gun
Electric Drill
Drill Bits
Roofing Nailer
Framing Nailer
50 ft. Air Hoses (4)
Air Compressor
7500 Watt Generator
12 Gauge 50' Ext. Cords (4)
Junction Blocks (2)
100 ft. Ext. Cords
500 Watt Flood Light (2)
1000 Watt Tripod Light
Flash Lights (2)
4 ft. Level (2)
Framing Squares (2)
Tape Measures (4)
Volt Meter (2)
Mechanics Tool Kit
Hammers 16 oz. (6)
Nail Puller (2)
Shovels: Flat (4)
Pointed (4)
Scoop (1)
Axe
Crow Bars
Saw Horses
Ladders 6 ft.
Fiberglass 8 ft. Ladder
Aluminum 24 ft. Ladder
Brooms
Nail Aprons (6)
Chain Saw with 16 in. Bar (2)
Pressure Washer
Water Hose 100 ft.
Gas Can 5 Gallon
Floor Squeegee
Electrical Tester (2)
Wet/Dry Vac

The cost of these items is around $6,500.00. The committee asks for permission to purchase these items over a period of several months using associational reserves to pay for the items. The committee encourages interested churches to help with the cost of these items through donations.

b. **FINANCE COMMITTEE RECOMMENDATION - Bud Ayers, Finance Committee Member, Lower Creek Church**

The Finance Committee recommends approval of the 1999 Transitional Ministry Budget for the Caldwell Baptist Association. This budget is for the period of October 1 through December 31, 1999. The 2000 Ministry Budget for January 1 through December 31, 2000 will be presented on October 28, 1999 during the Fall Quarterly Meeting of the Caldwell Baptist Messengers.

1999 MINISTRY BUDGET RECOMMENDATION
Caldwell Baptist Association, Inc.
October 1, - December 31, 1999

Three-month Transitional Budget

BUDGETED MINISTRIES	1998-99 Budget	Oct.-Nov.-Dec. 1999 Budget
BUDGET RECEIPTS		
A. Undesignated Receipts	198,466.00	51,000.00
B. Designated Receipts		
1. Baptist State Convention	2,000.00	.00
2. Miscellaneous	4,000.00	2,290.00
TOTAL BUDGET RECEIPTS	**204,466.00**	**53,290.00**
DISBURSEMENTS		

BUDGETED MINISTRIES	1998-99 Budget	Oct.-Nov.-Dec. 1999 Budget
A. Administrative Services		
1. Baptist Center Media Library		
a. Equipment	1,000.00	250.00
b. Materials	1,200.00	300.00
2. Committees		
a. Communications	500.00	125.00
b. Miscellaneous	250.00	63.00
c. Personnel (service awards)	150.00	38.00
d. Properties		
(1) Baptist Center		
(a) Custodial Services	3,900.00	975.00
(b) Maintenance/Bldg. Improv.	2,500.00	625.00
(c) Office Equipment	3,000.00	750.00
(d) Utilities	8,500.00	2,125.00
(e) Insurance	2,500.00	625.00
(2) Utility Trailer (luggage)	100.00	25.00
(3) Disaster Relief Unit	500.00	125.00
(4) Van	1,200.00	300.00
3. Contingency	500.00	125.00
4. Office Expense	16,000.00	5,000.00
5. Secretarial Help	400.00	100.00
7. Treasurer	984.00	246.00
Total Administrative Services	**43,184.00**	**11,797.00**
B. Coordinating		
1. Coordinating Councils	500.00	125.00
Total Coordinating	**500.00**	**125.00**
C. Fellowship Groups		
1. Bivocational Ministers	300.00	75.00
2. Church Secretaries	600.00	150.00
3. Minister's Conference	500.00	125.00
4. Minister's & Wives Fellowship	700.00	.00
5. Minister's Wives	300.00	75.00
6. Retired Ministers	100.00	25.00
7. Youth Leaders	100.00	.00
Total Fellowship Groups	**2,600.00**	**450.00**

BUDGETED MINISTRIES	1998-99 Budget	Oct.-Nov.-Dec. 1999 Budget
D. Governing (Messengers)		
1. Annual Meeting Meal	1,500.00	.00
2. Miscellaneous & Speakers	1,000.00	250.00
Total Governing	**2,500.00**	**250.00**
E. Church Assistance Programs		
1. Brotherhood Council	2,500.00	625.00
2. Christian Life Council	1,000.00	100.00
3. Discipleship Council	500.00	25.00
4. Evangelism Council	400.00	100.00
5. Family Ministry Council	1,000.00	250.00
6. Media Library Council	500.00	125.00
7. Missions Development Council	3,800.00	950.00
8. Music Ministry Council	1,700.00	425.00
9. Pastoral Ministry Council	500.00	125.00
10. Prayer Council	800.00	.00
11. Seminary Extension Council	250.00	.00
12. Sunday School Council	1,000.00	125.00
13. W.M.U. Council	3,625.00	906.00
Total Church Assistance Programs	**17,575.00**	**3,756.00**
F. Personnel		
1. Salaries:		
a. Missionary/Director	25,397.00	6,349.00
b. Administrative Assistant	24,870.00	6,218.00
C. Financial Secretary	12,489.00	3,122.00
d. Associational Development Group Leader	.00	450.00
e. Congregational Development Group Leader	.00	450.00
f. Congregational Leadership Group Leader	.00	450.00
g. Missions Evangelism Group Leader	.00	450.00
2. Benefits:		
a. Housing & Utilities		
(1) Missionary/Director	23,464.00	5,866.00
b. Insurance		
(1) Missionary/Director	6,500.00	1,783.00
(2) Administrative Assistant	4,700.00	1,128.00
(3) Financial Secretary	2,500.00	75.00
c. Retirement		

BUDGETED MINISTRIES	1998-99 Budget	Oct.-Nov.-Dec. 1999 Budget
(1) Missionary/Director	7,329.00	1,832.00
(2) Administrative Assistant	3,731.00	933.00
(3) Financial Secretary	1,873.00	468.00
3. Christmas Gifts: (1) Footnote		
a. Missionary/Director	940.00	940.00
b. Administrative Assistant	478.00	478.00
c. Financial Secretary	240.00	240.00
d. Associational Development Group Leader	.00	25.00
e. Congregational Development Group Leader	.00	25.00
f. Congregational Leadership Group Leader	.00	25.00
g. Missions Evangelism Group Leader	.00	25.00
4. Ministry Expense: (2) Footnote		
a. Automobile		
(1) Missionary/Director	3,900.00	*1,050.00
(2) Administrative Assistant	350.00	*75.00
(3) Financial Secretary	350.00	*138.00
(4) Assoc. Development Group Leader	.00	85.00
(5) Cong. Development Group Leader	.00	85.00
(6) Cong. Leadership Group Leader	.00	85.00
(7) Missions Evangelism Group Leader	.00	85.00
b. Hospitality & Materials		
(1) Missionary/Director	700.00	200.00
c. Meetings & Mission Trips		
(1) Missionary/Director	2,300.00	515.00
-South Africa	2,000.00	.00
(2) Administrative Assistant	250.00	63.00
(3) Financial Secretary	250.00	63.00
5. Taxes:		
a. Missionary/Director	3,738.00	935.00
b. Administrative Assistant	1,903.00	476.00
c. Financial Secretary	955.00	239.00
d. Associational Development Group Leader	.00	34.00
e. Congregational Development Group Leader	.00	34.00
f. Congregational Leadership Group Leader	.00	34.00
g. Missions Evangelism Group Leader	.00	34.00
Total Personnel	**131,207.00**	**35,562.00**

BUDGETED MINISTRIES	1998-99 Budget	Oct.-Nov.-Dec. 1999 Budget
G. Special Missions		
1. Minister's Support	1,200.00	300.00
2. Caldwell Schools Bible Class	1,200.00	.00
3. Emmanuel Hispanic Mission	2,700.00	600.00
4. LEO Ministry	1,800.00	450.00
Total Special Missions	**6,900.00**	**1,350.00**
TOTAL MINISTRY BUDGET	**204,466.00**	**53,290.00**

NOTE: F. PERSONNEL (Footnotes)

(1) Full amount will be paid during the quarter.
(2) The figures have been adjusted based on actual expenses.

c. **MISSIONS DEVELOPMENT COUNCIL RECOMMENDATION - Joann Propst, Director, FBC Rhodhiss**

Appalachian Mountain Ministry

The Appalachian Mountain Ministry is less than a year old. It is a consortium of nine states and ten Baptist state conventions, including the Baptist State Convention of North Carolina.

The ministry "is an intentional missions response to the spiritual and physical needs of persons living in the Appalachian region." It is designed "to mobilize Southern Baptists and their resources to provide ministries, to evangelize the lost, to strengthen existing churches and to start new churches in the multi-state region of Appalachia."

The statistical make-up of the Appalachian Mountain Ministry region consists of 9 states, 262 counties, 10 Baptist state conventions, 119 Baptist associations, 4,258 Southern Baptist churches, 931,470 resident members of SBC churches, and a population of 15,675,597. Caldwell County is a part of the Appalachian Region.

The Mississippi River Ministry serves as the model for this new ministry. Tommy Goode who led the Mississippi River Ministry has been employed to lead the Appalachian Mountain Ministry.

Southern Baptist state conventions, associations and churches with assistance from the North American Mission Board, will work together in meeting the physical and spiritual needs of people living in Appalachia. This will be done through mission projects.

The Missions Development Council recommends that the Caldwell Baptist Association become an active participant in this new ministry. This will involve sending mission teams to various areas in the region.

d. **NOMINATING COMMITTEE RECOMMENDATION - Howard Jenkins, Chairman, College Avenue Church**

The Nominating Committee recommends that the association's current volunteer leadership serve until December 31, 1999. This applies to all leaders who are willing to serve for three additional months. The list of nominees for service from January 1 - December 31, 2000 will be presented on October 28, 1999 during the Fall Quarterly Meeting.

The committee requests that the Reverend Dale Matheson, pastor of the Indian Hills Baptist Church, be elected as vice-moderator of the association and vice-president of the Board of Directors. The term of service would be from October 1 - December 31, 1999. The current vice-moderator has moved from Caldwell County.

e. **PROPERTIES COMMITTEE RECOMMENDATION - R. Dale Fisher, Mount Zion Baptist Church**

The telephone system at the Baptist Center was purchased on November 20, 1986 at a cost of $2,698.90. It served the association well for many years.

In the past year or so, some people have experienced difficulty in getting their calls through to the staff. This happens when the lines are being used to access the internet or to send or receive a fax.

The company that installed the system was contacted to try to correct the problem. Unfortunately, the system is so old that parts are no longer available and improvements are impossible.

The Properties Committee recommends the purchase of a new telephone system for the Baptist Center. It is called "PARTNER Advanced Communications System" provided by Lucent Technology, which is affiliated with AT&T. The cost of the system is $3,619.50 and the committee recommends that the system be paid from financial reserves. The system should meet the communication needs of the association's staff for several years.

f. **STRATEGY COMMITTEE RECOMMENDATION - Carole Auton, Chairman, College Avenue Baptist Church**

The Strategy Committee moves to "suspend the rules" in regards to the term of office for the association's current leadership. The purpose of this motion is due to the change in the association's operating year. The current year will end on September 30, 1999, followed by a three-month transitional period. On January 1, 2000 the associational year will coincide with the calendar year. If the motion is approved, it will extend the tenure of the association's current volunteer leaders until December 31, 1999.

7. There was no miscellaneous business presented to the messengers.
8. The congregation sang the hymn "All the Way My Savior Leads Me" followed by the collection of the registration cards.
9. County Fire Marshall Dale Coffey addressed the group concerning the Y2K possibilities. He gave helpful information as to what we need to do as individuals and a Christian organization to best be prepared if there should be problems. Mr. Coffey does not anticipate a major problem but does expect some minor inconveniences.
10. The special music was presented by Robin and Brooke Hall from the Yadkin Church. They sang "Circle of Friends".
11. The message for the evening was delivered by Phil Frady, pastor of the Lower Creek Church. He spoke on "Getting Ready for the New Millennium". Rev. Frady stated that as we face the new millennium Christians have a great opportunity to be revellent to the lives of others. As society looks for an anchor that will hold, the church is presented with a great opportunity to step in and be that anchor.
12. The meeting was adjourned by Moderator David Smith and he led the benediction.

ATTENDANCE
109 Messenger — 6 Visitors — Total 115
29 Churches Represented
13 Pastors in Attendance (*indicates pastor present)

*Buffalo Cove - 5
*Calvary - 8
Center Grove - 3
*Central - 1
*Clarks Chapel - 7
College Avenue - 3
Dudley Shoals - 2
Fellowship - 1
Flemings Chapel - 2
*Hartland - 9
*Indian Hills - 1
Kings Creek - 3
*Lenoir First - 1
Livingston Memorial - 2
*Lower Creek - 7
Meadowbrook - 3
Miller Hill - 2
Mt. Zion - 8
Mulberry - 2
*North Catawba - 6
Oak Grove - 3
*Piney Grove - 3
Pooveys Chapel - 3
*Pooveys Grove - 5
Rhodhiss First - 1
Setzer Creek - 3
*Union - 4
*Union Grove - 5
Yadkin - 12
Total Present - 115

FALL QUARTERLY MEETING
of the
MESSENGERS
CALDWELL BAPTIST ASSOCIATION, INC.

Thursday, October 28, 1999

Central Baptist Church
Lenoir, North Carolina

PROGRAM

7:00 pm Call to Worship . . . . . Central Choir

7:05 Scripture Reading and Prayer . . . . . Arnold Bell
Welcome . . . . . John Jernigan
7:10 Call to Order
Adoption of Program
Recognition of Visitors and Messengers . . . . . David Smith
Recognition of New Pastors and Staff . . . . . Dale Fisher
7:15 Reports:
Clerk . . . . . Ann Hatton
Treasurer . . . . . Jack Spainhour
7:20 Recommendations:
Associational Council . . . . . Dale Fisher
Associational Meetings Committee . . . . . David Boan
Finance Committee . . . . . Jack Spainhour
Missions Development Council . . . . . Joann Propst
Nominating Committee . . . . . Howard Jenkins
Personnel Committee . . . . . Linda Church
Strategy Committee . . . . . Carole Auton

7:35	Miscellaneous Business and Announcements	Messengers
7:40	Hymn No. 166: "At Calvary"	Congregation
		Coyene Jernigan, Director
	Collection of Registration Cards	Ushers
7:45	Disaster Relief Ministry	Earl Woods
7:50	South Africa	Steve Parker
7:55	Choral Music	Central Choir
8:00	State of the Association	Dale Fisher
8:30	Adjournment of the Fall Quarterly Meeting	David Smith
	Benediction	

Proceedings

1. The Central Baptist Church choir sang "Since Jesus Passed By" as the call to worship for the Fall Quarterly Meeting of the Messengers of the Caldwell Baptist Association.
2. Rev. Arnold Bell read scripture from Psalm 118:1-21 and led in prayer.
3. Pastor of the Central Baptist Church, John Jernigan, gave the welcome.
4. In the absence of the Moderator, Vice-moderator Dale Matheson called the meeting to order, welcomed visitors and asked for the adoption of the printed program. The program was adopted as printed.
5. Dale Fisher recognized new pastors or staff. Those present were Rev. Hugh Whitfield, Pastor of the Flemings Chapel Baptist Church; Rev. Mark Dula, Associate Pastor of the Poovey's Chapel Baptist Church and Rev. Robert Faile, Minister of Music for the Fellowship Baptist Church.
6. Reports from the clerk and treasurer were presented to the messengers as information.
7. The following recommendations were voted on and approved by the messengers.

a. **ASSOCIATIONAL COUNCIL RECOMMENDATIONS**
R. Dale Fisher, Director
Mt. Zion Baptist Church

No. 1: **2000 Calendar of Activities**
Caldwell Baptist Association, Inc.
January 1, 2000 - December 31, 2000

One of the responsibilities of the Associational Council is to prepare an annual Associational Calendar of Activities and to present it to the messengers for consideration. This is normally done during the Summer Quarterly Meeting but due to the restructuring process it is being presented during the Fall Quarterly Meeting. On July 27, 2000 the 2001 Calendar of Activities will be presented by the Management Group.

The Associational Council recommends:

1. That the 2000 Calendar of Activities for the Caldwell Baptist Association, Incorporated be approved by the messengers as presented.
2. That permission be given to the associational staff to make necessary changes to the calendar as needed.
3. That the Associational Goals for the 1999-2000 Special Offerings be approved as printed on the inside of the back cover of the 2000 Calendar of Activities.

No. 2: **Clusters of Congregations**

For over fifty years the churches of the Caldwell Association have been grouped together in geographical districts. The groupings have helped associational leaders through the years to make contact with the churches in a geographical area of the county. Having the churches grouped geographically was important before the days of better roads, easier transportation, and more efficient communication.

Another way of grouping the churches is to do so according to similarities. Grouping congregations based on size and leadership would make it easier to meet the needs of those specific congregations. Therefore, the Associational Council recommends that the geographical districts be replaced with "Clusters of Congregations" as shown below.

Bivocational

Cluster 1		**Cluster 2**	
50 or Less Resident Members		More than 50 resident members	
Bethany	Blairs Fork	Buffalo Cove	Conways Chapel
Cedar Rock	Edgemont	Grandview Park	Green Valley
Gethsemane	Globe	Liberty	Mt. Carmel
Grandin	Green Rock	Mountain View	Mulberry
Johns River	Open Door	Nelsons Chapel	Yadkin Valley
Rufus			

Single Staff (Full Time)

Cluster 3
200 or less Resident Members

Blue Ridge	Cajahs Mountain
Clarks Chapel	Clearview
Emmanuel	Hibriten
Livingston Memorial	Mulvale
Oak Grove	Piney Grove
Pisgah	Rocky Springs
Sunrise	Unity

Cluster 4
More than 200 Resident Members

Baton	Calvary
Center Grove	Clover
Harrisburg	Indian Hills
Kings Creek	Meadowbrook
Miller Hill	New Life
Pooveys Grove	Setzer Creek
Union	Zacks Fork

Multiple Staff

Cluster 5
500 or less Resident Members

Crest View	Dry Ponds
Fellowship	Flemings Chapel
Friendship	Hartland
Lakeview	Lenoir First
North Catawba	Pooveys Chapel
Rhodhiss First	Temple Hill
Yadkin	

Cluster 6
More than 500 Resident Members

Central	College Avenue
Concord	Dudley Shoals
Granite Falls First	Harris Chapel
Hudson First	Lower Creek
Mountain Grove	Mt. Zion
Union Grove	West Lenoir
Whitnel First	

b. **ASSOCIATIONAL MEETINGS COMMITTEE RECOMMENDATION**
David Boan, Chairman
College Avenue Baptist Church

2000 Quarterly Meetings
of the
Caldwell Baptist Messengers

1. Winter Quarterly Meeting
Baton Baptist Church
Granite Falls, North Carolina
Thursday, January 27, 2000, 7:00 p.m.

Theme: "Focusing on Jesus: The Man"

2. Spring Quarterly Meeting
Center Grove Baptist Church
Hudson, North Carolina
Thursday, April 27, 2000, 6:30 p.m. (meal)

Theme: "Focusing on Jesus: The Message"

3. Summer Quarterly Meeting
Hartland Baptist Church
Morganton, North Carolina
Thursday, July 27, 2000, 7:00 p.m.

Theme: "Focusing on Jesus: The Ministry"

4. Fall Quarterly Meeting
Cedar Rock Baptist Church
Lenoir, North Carolina
Thursday, October 26, 2000, 7:00 p.m.

Theme: "Focusing on Jesus: The Mission"

c. **FINANCE COMMITTEE RECOMMENDATION**
Jack Spainhour, Treasurer
First Baptist Church of Lenoir

No.1: The Finance Committee recommends approval of the 2000 Ministry Budget as printed in the Fall Quarterly Book of Reports. The 2000 Ministry Budget was unamiously approved as presented. The new Ministry Budget will be printed in the 1999 Annual Minutes under Finance Committee Report.

No. 2: In 1988, the association purchased a Savin 7350 copier. It has been a good machine but has reached the age of retirement. Due to the age of the copier and the number of copies made, the service contract on the machine was not renewed by the company at the end of last year. The copier has worked fine until recently, but has started giving serious problems. Therefore, the Finance Committee recommends that a new copier be purchased from associational reserves.

Joann Propst, Director
First Baptist Church of Rhodhiss

Calico Estates

There has been a growing interest over the past couple of years to begin a new work in the area of Smokey Creek and Calico Roads. The development of 620 new manufactured homes in that area is growing rapidly. The dream has been to begin a Baptist mission in the middle of that development using a commercial grade double-wide trailer as the facility for the congregation. The idea is to have a church facility that would be like the homes in which the people live. It has been proven in other areas that this plan works in reaching people who live in manufactured homes.

On May 25, 1999, a windshield survey was made of the area by representatives of two churches, the association, and the Baptist State Convention of North Carolina. On August 31, 1999, a joint meeting of the Board of Directors, the Missions Development Council and representatives from four churches was held at the Baptist Center. At that meeting it was decided to use funds from the Missions Development Council budget to pay earnest money on two lots ($125.00 for each lot) in the Calico Estates housing development in order to hold the property until action could be taken on how to proceed with the project. On October 12, 1999, a meeting was held at the Clarks Chapel Baptist Church with representatives from the association, six member churches, and the Baptist State Convention of North Carolina. A decision was made at that time to form a steering committee to proceed with the project. The Baptist State Convention has made a tentative agreement to help us secure a commercial grade double-wide trailer with payback beginning at a later time.

No. 1: Therefore, the Missions Development Council recommends that the association assist interested churches in beginning a new mission in Calico Estates, a development of manufactured homes, for the purpose of reaching those residents with the gospel of Christ and involving them in Bible study and worship. The council further recommends that the associational missionary and/or a representative of the Missions Development Council, with the Missions Evangelism Group accepting this responsibility on January 1, 2000, represent the association on the steering committee.

No. 2: The Missions Development Council recommends that the association purchase two lots (mentioned above) in Calico Estates for an amount not to exceed $24,000.00, with the understanding that monies received for the project will be used to reimburse the association up to the purchase price. All monies received above the purchase price for the lots will be given to the sponsoring church for expenses of the mission.

No. 3: The Missions Development Council recommends that the association establish a fund to receive monies contributed for the project.

Summer Mission Project

On July 22, 1999 during the Summer Quarterly Meeting of the Messengers, a recommendation was made by the Missions Development Council and approved by the messengers that the association become an active participant in the Appalachian Mountain Ministry, now named Appalachian Regional Ministry. This is a consortium of nine states and ten Baptist state conventions, including the Baptist State Convention of North Carolina. The ministry "is an intentional missions response to the spiritual and physical needs of persons living in the Appalachian region." It is designed "to mobilize Southern Baptists and their resources to provide ministries, to evangelize the lost, to strengthen existing churches and to start new churches in the multi-state region of Appalachia." Caldwell County is a part of the Appalachian Region.

The Missions Development Council recommends that permission be given to the council by the messengers to begin planning and promoting a mission project to be conducted during the summer of 2000 in the Appalachian Region, with the understanding that the Missions Evangelism Group would become responsible for the project on January 1, 2000. The Appalachian Regional Ministry will not release project requests until November, 1999. Some church leaders have already indicated an interest in being involved in a summer mission project next year sponsored by the association. The reason for this recommendation is because the council will need to move quickly with plans and promotion once project requests are released.

e. **NOMINATING COMMITTEE RECOMMENDATION**
Howard Jenkins, Chairman
College Avenue Baptist Church

The list of nominees for Associational Leadership for 2000 were all unanimously approved. A complete list of the 2000 Associational Leadership can be found in the 1999 Annual Minutes under the Nominating Committee Report.

f. **PERSONAL COMMITTEE RECOMMENDATION**
Robert Livingston, Chairman
Yadkin Baptist Church

On January 28, 1999 during their Winter Quarterly Meeting at the First Baptist Church of Hudson, the messengers approved the new organizational structure recommendation as presented by the Associational Council, the association's officers and committee chairmen. Included in the recommendation was a section explaining a proposed Management Group, consisting of an Associational Development Group Leader, a Congregational Development Group Leader, a Congregational Leadership Group Leader, a Missions Evangelism Group Leader, and the Associational Missionary who would serve as leader of the Management Group. The four group leaders would each work an average of five to ten hours per week for the association, receiving a stipend of pay and reimbursement for their expenses.

The Personnel Committee was given the responsibility of creating job descriptions for the positions and for selecting individuals to serve as the group leaders. Therefore, the committee makes the following recommendations.

No. 1:

Associational Development Group Leader
Caldwell Baptist Association, Inc.

Proposed Job Description

I. POSITION TITLE:
Associational Development Group Leader for the Caldwell Baptist Association, Inc.

II. TASKS:

A. Serves as a member of the Management Group
As a member and in cooperation with the other members. . .
1. Helps to coordinate all ministry activities of the Caldwell Association.
2. Makes administrative decisions for the Association as needed.
3. Prepares and recommends to the Messengers a calendar of activities for the Association.

B. Serves as the leader of the Associational Development Group.
1. Works closely with the Management Group as the representative of the Associational Development Group.
2. Reports to the Messengers as requested
3. Leads the Associational Development Group to carry out assigned responsibilities
a. Associational Missions Week
b. External relations
c. Finance
d. History
e. Membership
f. Properties
g. Quarterly Meetings of the Messengers
h. Strategic planning
i. Other duties as assigned by the Messengers or Management Group
4. Works closely with group members in supervisory role
5. Supervises the work of ministry teams responsible to the Group

III. SKILLS REQUIRED:

A. A committed Christian with a knowledge and appreciation of Southern Baptist denominational life
B. Management/supervisory skills
C. Strategic planning abilities
D. Working knowledge of finances

IV. SUPERVISION:
Responsible to the Associational Missionary/Director

The Personnel Committee recommends that the proposed job description for the position of Associational Development Group Leader be approved as presented. The committee further recommends that Floyd Annas be approved as the leader for this position beginning November 1, 1999.

Floyd is an active member of the Mount Zion Baptist Church in Sawmills and has served in several volunteer positions in the Caldwell Association and the Baptist State Convention of North Carolina. He has been very involved in community activities, including service as past president of the Granite Falls Optimist Club, as a former member of the Board of Directors for the Caldwell County Chamber of Commerce, and currently serves as chairman of the Sawmills Planning Board. He has been educated in business administration and as a pilot. Floyd and his wife Theresa live in Sawmills.

No. 2:

Congregational Development Group Leader
Caldwell Baptist Association, Inc.

Proposed Job Description

I. POSITION TITLE:
Congregational Development Group Leader for the Caldwell Baptist Association, Inc.

II. TASKS:

A. Serves as a member of the Management Group
As a member and in cooperation with the other members. . .
1. Helps to coordinate all ministry activities of the Caldwell Association.
2. Makes administrative decisions for the Association as needed.
3. Prepares and recommends to the Messengers a calendar of activities for the Association.

B. Serves as the leader of the Congregational Development Group.
1. Works closely with the Management Group as the representative of the Congregational Development Group.
2. Reports to the Messengers as requested
3. Leads the Congregational Development Group to carry out assigned responsibilities
a. Ministry to preschoolers, children, youth and adults

b. Provide training for church leaders of preschoolers, children, youth and adults
c. Discipleship, including bible drills and speakers' tournaments
d. Media Library
e. Music
f. Prayer
g. Seminary Extension
h. Other duties as assigned by the Messengers or Management Group

4. Works closely with group members in supervisory role
5. Supervises the work of ministry teams responsible to the Group

III. SKILLS REQUIRED:

A. A committed Christian with a knowledge and appreciation of Southern Baptist denominational life
B. Management/supervisory skills
C. Strategic planning abilities
D. Working knowledge of church programs and ministries

IV. SUPERVISION:

Responsible to the Associational Missionary/Director

The Personnel Committee recommends that the proposed job description for the position of Congregational Development Group Leader be approved as presented. The committee further recommends that Christine Clark be approved as the leader for this position beginning November 1, 1999.

Christine is an active member of the Hartland Baptist Church in Morganton, a member church of the Caldwell Association. She earned a General Education Diploma from Caldwell Community College and Technical Institute and has recently completed her studies in religious education at Covington Theological Seminary in Rossville, Georgia. She has ten years of experience in the furniture industry. Chris and her husband, Jimmy, live in Collettsville.

No. 3:

Congregational Leadership Group Leader
Caldwell Baptist Association, Inc.

Proposed Job Description

I. POSITION TITLE:

Congregational Leadership Group Leader for the Caldwell Baptist Association, Inc.

II. TASKS:

A. Serves as a member of the Management Group
As a member and in cooperation with the other members. . .
1. Helps to coordinate all ministry activities of the Caldwell Association.
2. Makes administrative decisions for the Association as needed.
3. Prepares and recommends to the Messengers a calendar of activities for the Association.

B. Serves as the leader of the Congregational Leadership Group.
1. Works closely with the Management Group as the representative of the Congregational Leadership Group.
2. Reports to the Messengers as requested
3. Leads the Congregational Leadership Group to carry out assigned responsibilities
a. Ministry to bivocational ministers
b. Ministry to church secretaries
c. Ministry to deacons
d. Ministry to families of ministers
e. Ministry to missionaries
f. Ministry to pastors
g. Ministry to retired ministers
h. Ministry to staff ministers
i. Works with the Ministers Conference
j. Assists persons involved with church administration, such as church councils
k. Other duties as assigned by the Messengers or Management Group

4. Works closely with group members in supervisory role
5. Supervises the work of ministry teams responsible to the Group

III. SKILLS REQUIRED:

A. A committed Christian with a knowledge and appreciation of Southern Baptist denominational life
B. Management/supervisory skills
C. Strategic planning abilities
D. Working knowledge of support and training for church leaders and their families.

IV. SUPERVISION:

Responsible to the Associational Missionary/Director

The Personnel Committee recommends that the proposed job description for the position of Congregational Leadership Group Leader be approved as presented. The committee further recommends that the Reverend Gary Teague be approved as the leader for this position beginning November 1, 1999.

Gary is pastor of the Mulvale Baptist Church in Collettsville, having served this congregation for over five years. Previously he served as director of missions for the Stony Fork Baptist Association in North Carolina. He has served as a supervisor and chaplain for the Hammary Furniture Company. Gary is a graduate of the Fruitland Baptist Bible Institute and the West Lenoir Baptist School of Ministry. He has been involved in the community, currently serving as chaplain of the Collettsville Fire Department and previously served as a mentor for a student through Communities in Schools. He and his wife, Gay, live in Collettsville.

No. 4:

Missions Evangelism Group Leader
Caldwell Baptist Association, Inc.

Proposed Job Description

I. POSITION TITLE:
Missions Evangelism Group Leader for the Caldwell Baptist Association, Inc.

II. TASKS:

A. Serves as a member of the Management Group
As a member and in cooperation with the other members. . .
1. Helps to coordinate all ministry activities of the Caldwell Association.
2. Makes administrative decisions for the Association as needed.
3. Prepares and recommends to the Messengers a calendar of activities for the Association.

B. Serves as the leader of the Missions Evangelism Group.
1. Works closely with the Management Group as the representative of the Missions Evangelism Group.
2. Reports to the Messengers as requested
3. Leads the Missions Evangelism Group to carry out assigned responsibilities
a. Baptist Men
b. Bible teaching-reaching ministries
c. Community issues
d. Disaster relief
e. Evangelism
f. Missions development
g. Missions education
h. Missions involvement, including partnerships
i. Missions support
j. Sports
k. Vacation Bible School
l. Woman's Missionary Union
m. Other duties as assigned by the Messengers or Management Group
4. Works closely with group members in supervisory role
5. Supervises the work of ministry teams responsible to the Group

III. SKILLS REQUIRED:

A. A committed Christian with a knowledge and appreciation of Southern Baptist denominational life
B. Management/supervisory skills
C. Strategic planning abilities
D. Working knowledge of mission and evangelism organizations and opportunities

IV. SUPERVISION:
Responsible to the Associational Missionary/Director

The Personnel Committee recommends that the proposed job description for the position of Missions Evangelism Group Leader be approved as presented. The committee further recommends that Joann Propst be approved as the leader for this position beginning November 1, 1999.

Joann is an active member of the First Baptist Church of Rhodhiss and has served in several volunteer positions in the Caldwell Association, including service as a past director of the Woman's Missionary Union. She has been the association's Missions Development Director for over ten years, which has given her a tremendous amount of experience in missions and evangelism. Joann worked for Huffman Hosiery Mill for sixteen years, and has been involved in sales in a variety of jobs. She operated her own business for several years, called Joann's Serendipity Shop, and has been an Avon representative for nearly twenty-five years.

g. **STRATEGY COMMITTEE RECOMMENDATION**
Carole Auton, Chairman
College Avenue Baptist Church

No. 1: **Organizational Structure**

The Strategy Committee recommends the approval of the organizational structure as presented. The structure has been modified in meetings of associational leaders since being presented on January 28, 1999. Because of the changes, a decision was made to present it to the messengers for another vote. The approved Organizational Structure can be found in the 1999 Annual Minutes under the Strategy Committee Report.

No. 2 **Proposed Constitution and Bylaws**

The Strategy Committee presented a proposed Constitution and Bylaws for the Caldwell Baptist Association, Incorporated. The current Constitution and Bylaws has been updated to reflect the new organizational structure. In accordance with the current bylaws, the committee presented the proposal as information for the messengers at this meeting. A formal recommendation, followed with discussion and vote, is scheduled for Thursday, January 27, 2000 during the Winter Quarterly Meeting of the Messengers at the Baton Baptist Church beginning at 7:00 p.m. The current Constitution and Bylaws is located on pages 102-111 in the 1998 Annual Minutes of the Caldwell Baptist Association, Incorporation for the sake of comparison.

If approved at the January 27, 2000 Quarterly Meeting of the Messengers the new Constitution and Bylaws for the Caldwell Baptist Association, Inc. will appear in the 2000 Annual Minutes.

8. During the time for miscellaneous business, prayer requests were shared by those present and David Boan led in prayer.
9. Coyene Jernigan led the congregation as they sang "At Calvary". Following the hymn registrations cards were collected by the ushers.
10. Earl Woods, Disaster Relief Team Leader, reported that prior to the October Quarterly Meeting five groups with a total of thirty volunteers from the Caldwell Association had taken part in relief efforts at the North Carolina Coast. The volunteers served meals to the victims of Hurricane Floyd.

    Larry Osborne, Disaster Recovery/Handyman Ministries Leader, reported that one team of eleven volunteers had been to Tarboro, NC to help with disaster recovery projects.

11. Steve Parker, pastor of the Hartland Baptist Church, reported on the South Africa mission trip which he led. A group of five men from Hartland Church participated in the mission project. Dr. Parker reported a conservative estimate of 500 conversion during the trip.
12. Associational Missionary Dale Fisher gave the State-of-the-Association address. He used scripture from Acts 1:6-11. Rev. Fisher urged messengers to have an undivided loyalty to God striving always to be in the center of His will. He closed with prayer.
13. Dale Matheson adjourned the meeting and led in prayer.

ATTENDANCE
138 Messengers - 33 Pastors - 41 Visitors
TOTAL PRESENT - 201
There were 41 churches represented

*Baton - 1
Buffalo Cove - 1
Calvary - 4
*Central - 29
Clarks Chapel - 7
*Clover - 2
*College Avenue - 7
Crest View - 4
Dudley Shoals - 5
Fellowship - 1
*Flemings Chapel - 9
Friendship - 6
*Grandview Park - 2
Green Valley - 3
*Hartland - 5
Hudson First - 7
*Indian Hills - 4
*Kings Creek - 4
*Lakeview - 4
Lenoir First - 2
Livingston Memorial - 1
Lower Creek - 5
*Meadowbrook - 4
Miller Hill - 6
*Mount Carmel - 3
*Mount Zion - 9
Mulberry - 2
*Mulvale - 2
New Life - 2
*North Catawba - 9
Oak Grove - 2
*Piney Grove - 3
*Pooveys Chapel - 7
*Pooveys Grove - 5
*Rhodhiss First - 4
*Setzer Creek - 8
*Union - 4
Union Grove - 3
*Unity - 6
Whitnel First - 2
Yadkin - 7
TOTAL PRESENT - 201

DISCIPLESHIP COUNCIL REPORT

The annual Children and Youth Bible Drills and Youth Speaker's Tournament was held at the Baptist Church on March 30, 1999. In the Children's Bible Drill there were eighteen participants from six churches. There were three participants from two church in the Youth Bible Drill. One person participated in the Youth Speaker's Tournament.

EVANGELISM COUNCIL REPORT

A Personal Witnessing Conference was held at the First Baptist Church of Lenoir on September 30, 1999. Phil Duncan, Minister of Education/Music at Mount Zion Baptist Church, led the conference entitled "Outreach Teams That win: GROW". There were thirty-four participants from eleven churches.

FAMILY MINISTRY COUNCIL REPORT

On Saturday, March 20, a "Lookin' for Love Youth Rally" sponsored by the association was conducted at the Lower Creek Baptist Church. there were 250 youth and their leaders in attendance from twenty churches. The purpose of the event was to encourage teenagers to stay sexually pure until marriage. A total of 192 youth signed a commitment card saying:

"Believing that true love waits. I make a commitment to God, myself, my family, my friends, my future mate, and my future children to be sexually abstinent from this day until the day I enter a biblical marriage relationship."

FINANCE COMMITTEE REPORT

2000 MINISTRY BUDGET
Caldwell Baptist Association, Inc.
January 1 - December 31, 2000

ANTICIPATED RECEIPTS

Receipts		
100.	Undesignated (Churches)	215,000.00
105.	Designated (Baptist State Convention and Miscellaneous)	7,854.00
Total Anticipated Receipts		222,854.00

BUDGETED EXPENSES

General Leadership		
200.	Board of Directors	100.00
205.	Management Group	200.00
210.	Personnel Development Team	100.00
215.	Spiritual Insight Team	100.00
220.	Volunteer Enlistment Team	100.00
Total General Leadership		600.00

Ministries

Associational Development Group		
300.	Associational Missions Week	100.00
305.	Baptist Center: Custodial Services	4,056.00
310.	Baptist Center: Media Library Equipment/Materials	2,000.00
315.	Baptist Center/Garage: Maintenance and Improvements	2,500.00
320.	Baptist Center/Garage: Utilities	8,000.00
325.	Contingency	500.00
330.	Disaster Relief Feeding Unit	500.00
335.	Disaster Relief Recovery/Handyman Unit	500.00
340.	Insurance	2,500.00
345.	Office Equipment	3,000.00
350.	Office Expense	18,000.00
355.	Promotion	500.00
360.	Quarterly Meetings of Messengers	2,500.00
365.	Secretarial Help	400.00
370.	Treasurer	1,023.00
375.	Van	1,000.00
Total Associational Development Group Ministries		47,079.00
Congregational Development Group		
400.	Contingency	500.00
405.	Discipleship	500.00
410.	Media Library Team Projects	500.00
415.	Ministry to Adults	500.00
420.	Ministry to Children	500.00
425.	Ministry to Preschoolers	500.00
430.	Ministry to Youth	1,000.00
435.	Music and Worship	1,700.00
440.	Prayer	800.00
445.	Seminary Extension	500.00
Total Congregational Development Group Ministries		7,000.00
Congregational Leadership Group		
500.	Bivocational Ministers	200.00
505.	Church Councils	200.00
510.	Church Secretaries	600.00
515.	Church Staff Ministers	250.00
520.	Contingency	500.00
525.	Deacons	500.00

530.	Ministers' Conference	500.00
535.	Ministers' Families	500.00
540.	Ministers' Support Fund	1,200.00
545.	Missionaries	100.00
550.	Pastors	500.00
555.	Retired Ministers	200.00
560.	Staff Ministers	250.00
Total Congregational Leadership Group Ministries		5,500.00

Missions Evangelism Group

600.	Baptist Men	2,000.00
605.	Bible Teaching-Reaching	750.00
610.	Caldwell Schools Bible Class	1,200.00
615.	Community Issues	250.00
620.	Contingency	500.00
625.	Disaster Relief	300.00
630.	Emmanuel Hispanic Mission	1,200.00
635.	Evangelism	400.00
640.	Partnership Projects	2,000.00
645.	Ruth Keller Craig Scholarship Fund	1,500.00
650.	Sports Evangelism	500.00
655.	Vacation Bible School	750.00
660.	Woman's Missionary Union	3,000.00
Total Missions Evangelism Group Ministries		14,350.00

Personnel

Salaries and Housing

700.	Associational Missionary	26,413.00
701.	Associational Missionary Housing	24,403.00
705.	Administrative Assistant	25,865.00
710.	Financial Secretary	12,989.00
715.	Associational Development Group Leader	2,600.00
720.	Congregational Development Group Leader	2,600.00
725.	Congregational Leadership Group Leader	2,600.00
730.	Missions Evangelism Group Leader	2,600.00
Total Salaries and Housing		100,070.00

Insurance

800.	Associational Missionary	7,600.00
805.	Administrative Assistant	5,000.00
810.	Financial Secretary	350.00
Total Insurance		12,950.00

Retirement

900.	Associational Missionary	7,622.00
905.	Administrative Assistant	3,880.00
910.	Financial Secretary	1,948.00
Total Retirement		13,450.00

Christmas Gifts

1000.	Associational Missionary	977.00
1005.	Administrative Assistant	497.00
1010.	Financial Secretary	250.00
1015.	Associational Development Group Leader	50.00
1020.	Congregational Development Group Leader	50.00
1025.	Congregational Leadership Group Leader	50.00
1030.	Missions Evangelism Group Leader	50.00
Total Christmas Gifts		1,924.00

Service Awards

1100.	Service Awards	150.00
Total Service Awards		150.00

Ministry Expense (1)

1200.	Associational Missionary	7,300.00

1201.	Associational Missionary - South Africa	2,000.00
1205.	Administrative Assistant	600.00
1210.	Financial Secretary	825.00
1215.	Associational Development Group Leader	350.00
1220.	Congregational Development Group Leader	350.00
1225.	Congregational Leadership Group Leader	350.00
1230.	Missions Evangelism Group Leader	350.00
Total Ministry Expense		12,125.00

Payroll Taxes

1300.	Associational Missionary	3,887.00
1305.	Administrative Assistant	1,979.00
1310.	Financial Secretary	994.00
1315.	Associational Development Group Leader	199.00
1320.	Congregational Development Group Leader	199.00
1325.	Congregational Leadership Group Leader	199.00
1330.	Missions Evangelism Group Leader	199.00
Total Payroll Taxes		7,656.00

Total 2000 Ministry Budget **222,854.00**

(1) This is a "Fixed Limit Accountable Reimbursement Plan" for ministry expenses including automobile, lodging, materials, meals, meetings, and mission trips.

HISTORICAL EVENTS

Buffalo Cove: David Townsend became a licensed minister. Four members went on the Mississippi Mission Trip sponsored by the association. The parking lot was paved.

Clarks Chapel: Dedication service of new sound system in memory of James Brown; Honored Mrs. Vivian Brown, guest speaker Reverend Dale Fisher; Installation of new church sign; centennial celebration began 9/5/99 with first meeting under Brush Arbor with skit performed of first organizational meeting on September, 1900.

Clover: August 23, 1998, Documents signed for Mike Evans to enter Fruitland; Beginning September, 1998, new church year begins month of September rather than October; September 27-30, Heavens Gates/Hell's Flames Drama; March, 1999, Active Deacon Body increased from 9 to 12; April 11, 1999 AM, Myron Davis licensed into the ministry; May 26, 1999, parsonage sold for $98.294.00 (applied to building fund debt); July, 1999, Church changed monthly Cooperative Program giving from plan A to plan D; July 19-17, 1999, Six adults, and nine youth participated in Mississippi Mission Project sponsored by the association.

College Avenue: Completed $400.000 renovation project for handicap access and educational space; Partnership in Mission, Prison Ministry recognition, September 20, 1998; Completed Habitat for Humanity House; Interracial Christmas Celebration, December 6, 1998; Partnership in Missions through Gideons Ministry, January 30, 1999; Winter Bible Study, February 28, 1999 - March 3, 1999; Open House, New youth building, March 10, 1999; Family Sermon Series, May 9, 1999 - June 20, 1999.

Crest View: Sixty-fifth Homecoming, September 19, 1999; Two deacons ordained; Started a pre-teen ministry; Started 6th grade choir.

Dry Ponds: The ordaining of Ashley Crouse into the ministry.

Dudley Shoals: Acteen Activators went to Milwaukee, WI on a mission trip; David Woods was called into full-time gospel ministry; paid off church's indebtedness; paved parking lot to provide additional spaces; dedicated flag pole donated by the Whitey Brittain family in memory of the John Bunton family; robbie Freeman went to Haiti, Alma Helton went to Cyprus, Angie Arney went to Honduras, Becky Helton went to Mexico, and youth went to Atlanta, GA on mission trips.

Edgemont: Started a building fund to raise money for a building. Place to cook and eat meals, also to house pastor and wife on weekends.

Flemings Chapel: Sunday, July 25, 1999 five men were commissioned to the Christian Ministry, each man has been divinely called and will begin formal training and education this fall. Guest speaker was Tim Rivers, layman. Dr. Billy Rivers, Interim Pastor, led the commissioning service. Jonathan Houck was worship leader. Gwyn Reichard, deacon chairman, gave the commissioning prayer. The men commissioned were: Billy Clawson; Josh Gragg; Randy Lowman; Keith McCall; and Lew Rogers.

Grandview Park: Completed new fellowship hall; completed three new classrooms; completed two new bathrooms.

Granite Falls First: Celebrated Dr. Evan's twenty-fifth anniversary as pastor.

Hudson First: New steeple completed in December, 1998.

Indian Hills: Completed outdoor baptistry.

Kings Creek: Rev. Randy Goode called as pastor; Church voted to incorporate; Tara Hedrick elected as interim Minister of Music; Richard Jaynes and Tony Moretz ordained as deacons.

Lower Creek: Family Ministry Center dedicated on February 28, 1988; Broke ground on May 30, 1999 for new Fellowship Hall and renovations for existing Educational Building and Preschool.

Mountain View: 50th Anniversary celebrated in August, 1998; new addition to church 36x36 (fellowship hall with five Sunday School rooms) dedication of new building, June 13, 1999; A memorial to Doug Clark on August 18, 1999 (new song books and pew books from his wife Kathryn Clark and children.)

Mount Zion: Accepted plans for and broke ground for a new sanctuary and fellowship hall; established a mission development task force; youth participated in Youth on Mission trip to Baltimore, Maryland.

New Life: This year we have upgraded our children's program. We started new extended sessions for 3 year olds, 4-6 year olds and a new children's church called "Kidz Power Hour".
Poovey's Chapel: Purchased a twenty-nine passenger bus; held services at Green Mountain Park; Updated history of the church.
Setzer Creek: 50th year anniversary celebrated. Note burning in June, 1999 - debt free.
Temple Hill: Homebound Sunday School; Prison Sundy School
Union Grove: Celebrated 100 years of church history.
Unity: New fellowship hall and baptistry added.

HISTORICAL TABLE — ANNUAL MEETINGS
Caldwell Baptist Association
1885 - 1988

YEAR & PLACE	MODERATOR	CLERK	PREACHER
1885 - Rocky Springs	Isaac Oxford	W.A. Pool	Isaac Oxford
1886 - Union	Isaac Oxford	W.A. Pool	John Crisp
1887 - Piney Grove	Isaac Oxford	W.F. Marshall	W.A. Pool
1888 - Sardis	H.D. Lequex	W.F. Marshall	H.D. Lequex
1889 - Globe	Isaac Oxford	W.F. Marshall	W.A. Pool
1890 - Lenoir First	Isaac Oxford	A.E. Nelson	Isaac Oxford
1891 - Dudley Shoals	Isaac Oxford	J.V. McCall	J.W. Gwaitney
1892 - Yadkin	I.W. Thomas	J.V. McCall	H.M. Croom
1893 - Granite Falls	I.W. Thomas	A.E. Nelson	J.W. Gwaitney
1894 - Kings Creek	J.V. McCall	A.E. Nelson	J.M. Shaver
1895 - Lower Creek	J.V. McCall	A.E. Nelson	H.M. Croom
1896 - Conways Chapel	I.W. Thomas	J.V. McCall	I.W. Thomas
1897 - Piney Grove	E.D. Crisp	J.V. McCall	Isaac Oxford
1898 - Rocky Springs	I.W. Thomas	J.V. McCall	G.D. Hefner
1899 - Blairs Fork	I.W. Thomas	J.V. McCall	E.D. Crisp
1900 - Union	I.W. Thomas	J.V. McCall	I.W. Thomas
1901 - Sardis	I.W. Thomas	J.V. McCall	W.R. Beach
1902 - Bethany	J.V. McCall	I.W. Thomas	E.D. Crisp
1903 - Lenoir First	J.V. McCall	I.W. Thomas	J.A. White
1904 - Dudley Shoals	J.V. McCall	I.W. Thomas	J.L. Sherwood
1905- Mountain Grove	J.V. McCall	I.W. Thomas	---
1906- Flemings Chapel	J.V. McCall	I.W. Thomas	---
1907 - Mulberry	J.V. McCall	I.W. Thomas	J.L. Sherwood
1908 - Lower Creek	J.V. McCall	I.W. Thomas	J.C. Miller
1909 - Green Valley	J.V. McCall	I.W. Thomas	I.W. Thomas
1910 - Granite Falls	J.V. McCall	J.R. Swanson	J.G. Benfield
1911 - Kings Creek	J.V. McCall	J.R. Swanson	---
1912 - Rocky Springs	I.W. Thomas	J.R. Swanson	W.N. Cook
1913 - Lenoir First	I.W. Thomas	J.R. Swanson	J.D. Moore
1914 - Union	I.W. Thomas	J.R. Swanson	G.C. Ivey
1915 - Sardis	I.W. Thomas	J.R. Swanson	G.W. Rollins
1916 - Blairs Fork	I.W. Thomas	J.R. Swanson	J.G. Benfield
1917 - Bethel	I.W. Thomas	J.R. Swanson	G.A. Rhyne
1918 - Dudley Shoals	I.W. Thomas	J.R. Swanson	J.E. Hoyle
1919 - Rhodhiss First	I.W. Thomas	J.R. Swanson	J.M. Shaver
1920 - Piney Grove	I.W. Thomas	J.R. Swanson	I.W. Thomas
1921 - Center Grove	I.W. Thomas	J.R. Swanson	J.E. Hoyle
1922 - Kings Creek	J.G. Benfield	J.R. Swanson	W.C. Tyree
1923 - Rocky Springs	J.G. Benfield	J.R. Swanson	J.L. Teague
1924 - Concord	J.G. Benfield	J.R. Swanson	W.C. Tyree
1925 - Yadkin	W.C. Tyree	H.S. Benfield	J.W. Watts
1926 - Lower Creek	W.C. Tyree	H.S. Benfield	J.L. Teague
1927 - Harris Chapel	W.C. Tyree	H.S. Benfield	S.A. Stroup
1928 - South Lenoir	W.C. Tyree	H.S. Benfield	G.W. Bennett
1929 - Mount Zion	J.W. Watts	H.S. Benfield	W.R. Bradshaw
1930 - Kings Creek	J.W. Watts	H.S. Benfield	R.D. Carroll
1931 - Sardis	J.W. Watts	H.S. Benfield	R.E. Hardaway
1932 - Granite Falls	J.W. Watts	H.S. Benfield	W.R. Barnes
1933 - Grandview Park	R.D. Carroll	H.S. Benfield	J.H. Shaver
1934 - Lenoir First	R.D. Carroll	H.S. Benfield	T.E. Payne
1935 - Whitnel First	R.D. Carroll	H.S. Benfield	H.S. Benfield
1936 - Grandin	R.D. Carroll	H.S. Benfield	G.C. Teague
1937 - Rhodhiss First	R.D. Carroll	H.S. Benfield	Waldo E. Early
1938 - Rocky Springs	R.D. Carroll	H.S. Benfield	Leroy Thomas
1939 - Lower Creek	R.D. Carroll	H.S. Benfield	Boyd Cannon
1940 - Granite Falls	G.C. Teague	H.S. Benfield	Zeb Caudle

1941 - Yadkin	Zeb Caudle	H.S. Benfield	O.R. Mangum
1942 - Blairs Fork	Zeb Caudle	H.S. Benfield	R.F. Mayberry
1943 - Mount Zion	Zeb Caudle	H.S. Benfield	S.M. Stroupe
1944 - Kings Creek	Zeb Caudle	R.C. Powell	Philip D. Fletcher
1945 - Piney Grove	Zeb Caudle	R.C. Powell	J.H. Crisp
1946 - Dudley Shoals	Zeb Caudle	G. Boutwell	---
1947 - Lenoir First	C.M. Abernathy	G. Boutwell	M.W. Stallings
1947 - Center Grove	C.M. Abernathy	G. Boutwell	---
1948 - Central	J.F. Reece	E.W. Smith	W.W. Jones
1948 - Hartland	j.F. Reece	E.W. Smith	---
1949 - Harris Chapel	J.F. Reece	E.W. Smith	Fred C. Roberts
1949 - Lower Creek	J.F. Reece	E.W. Smith	---
1950 - Concord	J.F. Reece	E.W. Smith	Will Bolick
1950 - Longford	J.F. Reece	E.W. Smith	---
1951 - Calvary	W.W. Jones	Frank L. Smith, Sr.	Paul Hester
1951 - Winklers Grove	W.W. Jones	Frank L. Smith, Sr.	---
1952 - Union	W.W. Jones	Frank L. Smith, Sr.	M.O. Owens, Jr.
1952 - Union Grove	W.W. Jones	Frank L. Smith, Sr.	Knolan Benfield
1953 - Sardis	W.W. Jones	Frank L. Smith, Sr.	D.R. Hinton
1953- Mountain Grove	W.W. Jones	Frank L. Smith, Sr.	---
1954 - College Avenue	J.M. Laxton	Frank L. Smith, Sr.	K.E. Seepe
1954 - Granite Falls	J.M. Laxton	Frank L. Smith, Sr.	---
1955 - Lenoir First	J.M. Laxton	Frank L. Smith, Sr.	T.L. Cashwell
1955 - Mount Zion	J.M. Laxton	Frank L. Smith, Sr.	---
1956 - Lower Creek	J.M. Laxton	Frank L. Smith, Sr.	Paul Hopkins
1956 - Central	J.M. Laxton	Frank L. Smith, Sr.	---
1957 - Yadkin	V.S. Sparrow	Frank L. Smith, Sr.	Paul Bruce
1957 - Harris Chapel	V.S. Sparrow	Frank L. Smith, Sr.	---
1958 - Hudson First	V.S. Sparrow	Frank L. Smith, Sr.	George Westmoreland
1958 - Crestview	V.S. Sparrow	Frank L. Smith, Sr.	---
1959 - Rhodhiss First	M.O. Owens, Jr.	Frank L. Smith, Sr.	Hal R. Hovis
1959 - Kings Creek	M.O. Owens, Jr.	Frank L. Smith, Sr.	---
1960 - College Avenue	Paul J. Hopkins	Frank L. Smith, Sr.	Murray F. Jackson
1960 -Flemings Chapel	Paul J. Hopkins	Frank L. Smith, Sr.	---
1961 - Concord	Paul J. Hopkins	J.G. Hagaman	Paul Lovingood
1961 - Poovey's Grove	Paul J. Hopkins	J.G. Hagaman	---
1962 - Winkler's Grove	Paul J. Hopkins	J.G. Hagaman	Billy Rivers
1962 - Grandview Park	Paul J. Hopkins	J.G. Hagaman	---
1963 - Lenoir First	George Williamson	J.G. Hagaman	James Pharr
1963 - Mount Zion	George Williamson	J.G. Hagaman	---
1964 - Hudson First	Dwight Watts	J.G. Hagaman	Jyles Hall
1964 - North Catawba	Dwight Watts	J.G. Hagaman	Mrs. George Cowsert
1965 - Whitnel First	Dwight Watts	J.G. Hagaman	Mark Owens
1965 - Union Grove	Dwight Watts	J.G. Hagaman	F. Turnmire/ S. Austin
1966 - Lower Creek	Dwight Watts	J.G. Hagaman	B.C. Tschudy
1966 - Yadkin	Dwight Watts	J.G. Hagaman	Wayne Pennell
1967 - Calvary	Billy Rivers	Mrs. Faye C. Teague	Mallard Crumpler
1967 - Dudley Shoals	Billy Rivers	Mrs. Faye C. Teague	---
1968 - College Avenue	L. Deck Taylor	Mrs. Faye C. Teague	Rev. C.H. Kincaid
1968 -Mountain Grove	L. Deck Taylor	Mrs. Faye C. Teague	Rev. Lanny Elmore
1969 - Mount Zion	L. Deck Taylor	Mrs. Faye C. Teague	Rev. Fred D. Barnes
1969 - Lenoir First	L. Deck Taylor	Mrs. Faye C. Teague	---
1969 - Union	L. Deck Taylor	Mrs. Faye C. Teague	Miss Faye Turnmire
1970 - Granite Falls	L. Deck Taylor	Elizabeth J. Campbell	Rev. Clifton Tuttle
1970 - Hudson First	L. Deck Taylor	Elizabeth J. Campbell	Dr. Carl Bates
1970 - Kings Creek	L. Deck Taylor	Elizabeth J. Campbell	Mrs. Hilda Cowsert
1971 - Central	George Williamson	Elizabeth J. Campbell	Frank Colburn
1971 - Lower Creek	George Williamson	Elizabeth J. Campbell	R. Knolan Benfield
1971 - Whitnel First	George Williamson	Elizabeth J. Campbell	Wayne Pennell
1972 - Hudson First	George Williamson	Elizabeth J. Campbell	Edgar Cole
1972 -Mountain Grove	George Williamson	Elizabeth J. Campbell	Dr. Jack Stanton
1972 - Clover	George Williamson	Elizabeth J. Campbell	Lanny Elmore
1973 - Dudley Shoals	Haven C. Lowe	Elizabeth J. Campbell	Rev. Luther Hawkins
1973 - Harris Chapel	Haven C. Lowe	Elizabeth J. Campbell	Dr. Eugene Poston
1973 - Oak Grove	Haven C. Lowe	Elizabeth J. Campbell	Rev. Tom Small
			Rev. Coy C. Privette
			Rev. James Lambert
1974 - North Catawba	Haven C. Lowe	Elizabeth J. Campbell	Edwin D. Price
			Rev. John O. Adams
1974 - Mount Zion	Haven C. Lowe	Elizabeth J. Campbell	Dr. Budd Smith
			Rev. Guy Longshore

1974 - Hartland	Haven C. Lowe	Elizabeth J. Campbell	Rev. Burt Potter
			Rev. Jerry Potter
1975 - Yadkin	J.M. Laxton	Elizabeth J. Campbell	Rev. Howard Barnes
			Rev. Charles Lethcoe
1975 - Hudson First	J.M. Laxton	Elizabeth J. Campbell	Dr. Eugene Poston
			Rev. Ian Walker
1975 - Concord	J.M. Laxton	Elizabeth J. Campbell	Dr. Roy Carroll
			Rev. George Cowsert
1976 - Lenoir First	J.M. Laxton	Elizabeth J. Campbell	Rev. Ned Webb
			Rev. Don Ingle
1976 - Poovey's Chapel	J.M. Laxton	Elizabeth J. Campbell	Dr. Thomas Corts
			Dr.Richard Henderson
1976 - Central	J.M. Laxton	Elizabeth J. Campbell	Rev. Ernest Hollaway
			Rev. Wayne Pennell
1977 - Rhodhiss First	H.H. McManus	Elizabeth J. Campbell	Rev. Don Ingle
			Rev. B.R. Whisnant
1977 - Baton	H.H. McManus	Elizabeth J. Campbell	Dr. Craven Williams
			Dr. Carl E. Bates
1977 - Harris Chapel	H.H. McManus	Elizabeth J. Campbell	Rick Taylor
			Rev. John McGee
1978 - College Avenue	H.H. McManus	Elizabeth J. Campbell	Rev. James Lockee
			Rev. Knolan Benfield
1978 - Union Grove	H.H. McManus	Elizabeth J. Campbell	Dr. Norman Wiggins
			Dr. Forrest Feezor
1978 - Mount Zion	H.H McManus	Elizabeth J. Campbell	Dr. Mark Corts
			Rev. Max Furr
1979 - Lower Creek	H.H. McManus	Elizabeth J. Campbell	Dr. Thad Dowdle
			Rev. Walter Ponder
1979 - Temple Hill	H.H. McManus	Elizabeth J. Campbell	Dr. Robert Mullinax
			Dr. Jonn Tresch
1979 - Miller Hill	H.H. McManus	Elizabeth J. Campbell	Dr. Dwane Campbell
			Dr/Mrs Lin Fincannon
1980 -Mountain Grove	Donald W. Ingle	Elizabeth J. Campbell	Rev. H.H. McManus
			Dr. Robert Evans
1980 - Center Grove	Donald W. Ingle	Elizabeth J. Campbell	Dr. Dwane Campbell
			Dr. A.C. Miller
1980 - Crest View	Donald W. Ingle	Elizabeth J. Campbell	Rev. Cecil Seagel
			Mrs. Craige Steele
1981 - Granite Falls	Donald W. Ingle	Sue Smith	Rev. Roy Collins, Jr.
			Rev. Donald Ingle
1981 - West Lenoir	Donald W. Ingle	Sue Smith	Dr. Delos Miles
			Rev.Fenton Moorhead
1981 - Poovey's Grove	Donald W. Ingle	Sue Smith	Dr. Thad Dowdle
			Mrs. Jean Poe
1982 - Kings Creek	Wayne Riddle	Sue Smith	Tommy Stevens
			Roger Nix
1982 - Lovelady	Wayne Riddle	Sue Smith	J.W. Hutchens
1982 -Flemings Chapel	Wayne Riddle	Sue Smith	Stuart White
			Thomas Courts
1983 - College Avenue	Wayne Riddle	Sue Smith	Rev. Donnie Solesbee
1983 - Clark's Chapel	Wayne Riddle	Sue Smith	Rev. Dennis Herman
1983 - Whitnel First	Wayne Riddle	Sue Smith	Dr. Mark Corts
1984 - Concord	Walter Ponder	Sue Smith	Dr. Robert Evans, Jr.
1984 - Calvary	Walter Ponder	Sue Smith	History of Cald County
1984 - Mount Zion	Walter Ponder	Sue Smith	Dr. Roy Smith
1985 - Lenoir First	Walter Ponder	Sue Smith	Rev. Dean Harrold
1985 - Baton	Walter Ponder	Sue Smith	Rev. Ken Carter
1985 - Rhodhiss First	Walter Ponder	Sue Smith	Rev. Marion Powell
1986 - Concord	Donald W. Ingle	Margaret Benfield	Rev. C.H. Kincaid
1986 - Piney Grove	Donald W. Ingle	Margaret Benfield	Rev. Ellis Fulbright
1986 - Dudley Shoals	Donald W. Ingle	Margaret Benfield	Dr. Ray Roberts
1987 - Meadowbrook	Donald W. Ingle	Margaret Benfield	Rev. Stuart White
1987 - Poovey's Chapel	Donald W. Ingle	Margaret Benfield	Togo Volunteers
1987 - Friendship	Donald W. Ingle	Margaret Benfield	Rev. Richard Everett
1988 - Central	Billy G. Rivers	Margaret Benfield	Rev. David Philbeck
			Dr. Michael Blackwell
1988 - Fellowship	Billy G. Rivers	Margaret Benfield	W.M.U. Cent. Report
			Brazil Mission Report
1988 - Temple Hill	Billy G. Rivers	Margaret Benfield	Dr. Thad Dowdle

HISTORICAL TABLE — QUARTERLY MEETINGS
Caldwell Baptist Association, Inc.
1989 - 1998

YEAR & PLACE	MODERATOR	CLERK	PREACHER
1989 - Hudson First	Billy G. Rivers	Ann Hatton	Bill Cox
Mount Zion	Billy G . Rivers	Ann Hatton	Don Foster
Dudley Shoals	Glenn Walker	Ann Hatton	George Shore
Harrisburg	Glenn Walker	Ann Hatton	Craige Steele
Oak Grove	Glenn Walker	Ann Hatton	James Hamby
1990 - Miller Hill	Glenn Walker	Ann Hatton	Buddy Freeman
Granite Falls	Glenn Walker	Ann Hatton	Mack Roberts
Yadkin	Glenn Walker	Ann Hatton	Ed & Marji Elzey
Clover	Glenn Walker	Ann Hatton	Dennis Blackmon
Lower Creek	Glenn Walker	Ann Hatton	David Smith
1991 - Concord	Stuart White	Ann Hatton	Roy Smith
Setzer Creek	Glenn Walker	Sue Smith	Terrell L. Moore
Union Grove	Glenn Walker	Ann Hatton	Tom Small
Kings Creek	Joel Sellers	Ann Hatton	Frank Denning
Flemings Chapel	Joel Sellers	Ann Hatton	Dale Fisher
1992 - Harris Chapel	Joel Sellers	Ann Hatton	Caldwell Laypersons
North Catawba	Joel Sellers	Ann Hatton	Caldwell Baptist Pastors
Hartland	Joel Sellers	Ann Hatton	Windy Rich
Calvary	Joel Sellers	Ann Hatton	Joann Propst
Dry Ponds	Joel Sellers	Ann Hatton	Dale Fisher
1993 - Clark's Chapel	Joel Sellers	Ann Hatton	Hilda Cowsert
Baton	Joel Sellers	Darlene Townsend	Dale Fisher
New Life	Joel Sellers	Ann Hatton	J.W. Hutchens
Whitnel First	Robert Livingston	Ann Hatton	Joann Propst
Center Grove	Robert Livingston	Ann Hatton	Dale Fisher
1994 - Mountain Grove	Robert Livingston	Ann Hatton	William Stillerman
Piney Grove	Robert Livingston	Ann Hatton	Debbie Connell
Lower Creek	Robert Livingston	Ann Hatton	Children's Musical
Dudley Shoals	Robert Livingston	Ann Hatton	Roy Cooper
Central	Robert Livingston	Ann Hatton	Dale Fisher
1995 - Meadowbrook	Robert Livingston	Ann Hatton	Robert Livingston
Poovey's Grove	Bob Lowman	Ann Hatton	Talmadge Williams
Union	Robert Livingston	Ann Hatton	Chic Byrd
North Catawba	Bob Lowman	Ann Hatton	Dale Fisher
Lenoir First	Bob Lowman	Ann Hatton	Senior Adult Choir
1996 - Clover	David Smith	Ann Hatton	Dale Fisher
Crest View	Bob Lowman	Ann Hatton	Jack Glasgow
Temple Hill	Bob Lowman	Ann Hatton	Brad Mitchell
Flemings Chapel	Bob Lowman	Ann Hatton	Dale Fisher
1997 - Fellowship	David Smith	Ann Hatton	Mary Small, Dale Fisher Kaye Vandiver, Darrell Richards
Mulvale	Bob Lowman	Ann Hatton	Roy Smith
Rhodhiss First	Bob Lowman	Ann Hatton	Kim & Toby Smith Harris Chapel Ensemble Ozzy Cocareli, Lana Barlow
College Avenue	David Smith	Ann Hatton	Dale Fisher
1998 - Pooveys Chapel	David Smith	Ann Hatton	Allen Blume
Kings Creek	David Smith	Ann Hatton	Jim Goble, Elwanda Scragg Robert Livingston, Dale Matheson
Miller Hill	Mark Blair	Ann Hatton	Conrad Hefner, Howard Hawkins Robert Livingston
Granite Falls First	David Smith	Ann Hatton	Dale Fisher, Ron Harrison
1999 - Hudson First	David Smith	Ann Hatton	Dale Fisher
Friendship	David Smith	Ann Hatton	Dialogue led by David Boan
Yadkin	David Smith	Ann Hatton	Dale Coffey, Phil Frady
Central	Dale Matheson	Ann Hatton	Dale Fisher

MEDIA LIBRARY COUNCIL REPORT
Mrs. Bobbi Watson, Director
Miller Hill Baptist Church

The council sponsored quarterly meetings for the media librarians from churches affiliated with the association. The meetings were held at Mount Zion, Lower Creek, and Dry Ponds Baptist Churches. The September meeting was held at the Cornerstone Bookstore in Lenoir. The emphasis this year has been learning how to better serve the adults in the churches.

MEMBERS DECEASED 1998-99

BATON
Mr Dennis Bumgarner
Mrs Ethel Hamby
Mrs Kathryn Hensley
Mr Robert Morrison
Mrs Vera Morrison

BETHANY
Mrs Lois Goins
Mr Raymond Keene

BUFFALO COVE
Mrs Pearl Hendrix

CALVARY
Vicky Brakefield
Thelma Clark
Mrs Mel Coffey
Howard Mann
Wade Taylor

CENTER GROVE
Mrs Louise Calloway
Mr James (Bud) Laney
Mr R.C. Lynn

CENTRAL
Mrs Ellen Bumgarner
Miss Edna Glass
Mrs Pearl Greer
Mrs Norma McNeil
Mrs Cora Tedder
Mrs Clyde Whittington

CLARKS CHAPEL
Miss Toye Clark

CLOVER
Mr Floyd Bumgarner
Mr Carl Cannon
Mr Jim Coffman
Mr Charles Hubbard

COLLEGE AVENUE
Mr Doug Auton
Mr Earl Crump
Mrs Helen Earp
Miss Verolee Greene
Mrs Ruth Opauski
Mr Gus Phillips
Mr A. Craig Roland
Mr Roy Shell
Mrs Mary Stafford
Mrs Stella Suddreth
Mr Daniel Triplett
Mr Larry H Triplett
Mrs Polly Triplett
Mr E F Truesdale
Mrs Louise Walsh

CONCORD
Mrs Leona Blair
Mrs Artie Keller

CONWAYS CHAPEL
Mr Doward Clark

CREST VIEW
Mr Oliver L Nelson

DUDLEY SHOALS
Mr Mark Benfield
Mrs Annie Bolick
Mr Ned Bowman
Mr Thomas M Bumgarner
Mrs Mary Caudle
Mr Harold Lail
Mr Floyd Smith

EDGEMONT
Mr Jessie Crump

FELLOWSHIP
Mr Howard Mayberry
Mr Keith Suddreth

FLEMINGS CHAPEL
Mrs Chloe Clontz
Mr Charlie King
Mr Olin McCall

FRIENDSHIP
Mrs Ruth Brandon
Mrs Vernie Bryant
Mrs Ella Mae Cloer

GRANDIN
Mrs Vallie L Icenhour

GRANDVIEW PARK
Mrs D.L. Snyder

GRANITE FALLS FIRST
Mrs Helen Abernathy
Mr Haywood McQuary
Mrs Margaret Milstead
Mrs Estelle Mitchell

GREEN VALLEY
Mrs Virginia Tolbert

HARRIS CHAPEL
Mr Roby Cannon, Jr
Mr Roy Drum
Mrs. Clara Kirby
Mrs. Lillian Sigmon
Mr Chester Townsend

HARTLAND
Timothy Cresawn
Mr Joe Shatley

HUDSON FIRST
Mr L.J. Beadshaw
Mrs Annie Lou Bean
Mr Bobby Cook
Mr Clayton Greene
Mr James Jackson
Mrs Lydas Johnson
Mrs Katherine Land
Mrs Vera Saunders
Mr Carl Triplett

INDIAN HILLS
Mrs Lola Mae Watson

KINGS CREEK
Mrs Hallie Barlow
Mrs Nell Brookshire
Mrs Bernice Crump
Miss Jessie Icenhour
Mr Donald Kirby
Mrs Ruby Kirby
Mrs Pearl L Laney
Mr Truan Laxton
Mr Renneth McGee
Mrs Ida K Moore

LAKEVIEW
Mrs Rosa Lee Hawkins

LENOIR FIRST
Mrs Greak Bantoft
Mr William O Beach
Mr Tom Brooks
Mr Ted Broyhill
Mr Richard E Norment, Jr.
Mrs Roby Parsons
Mrs Ethel Stevens
Mrs Sarah B Watson
Mr Rex Watts, Sr
Mrs Gertrude Whitehead

LOWER CREEK
Mrs Belle Carlton
Mrs Beth Carpenter
Mrs Viola Goble
Mrs Zula Huskins
Mr Leamon Kennedy
Mr Jefferson Smith
Mr Jeff Swanson
Mrs Georgia Walker
Mr Newland Walker

MEADOWBROOK
Mr John Ellison, Sr
Mrs Irene Huss

MILLER HILL
Mr Conard Greene
Mr Frank Jones
Miss Dovie Mikeal
Mrs Hattie Shehan
Mr Ballard Simmons

MOUNTAIN GROVE
William Chapman
Carolyn Cline
Fred Craig
Willard Duncan
Gary Fowler
Vance Greene
George Jones
Lucille Lingle
Gail Nelson
Clyde Palmer

MT ZION
Mr Eugene Crump
Mrs Glennie Deal
Mr Clyde Freeman
Mrs Geneva Miller
Mr Leonard Tolbert
Mr Michael Wallace

MULVALE
Mr Manuel Chester
Mr James Nelson

NELSONS CHAPEL
Mr Raymond Craig
Mrs Edna S Miller

NORTH CATAWBA
Mrs Neverta Benfield
Mrs Leona Crotts
Mr Howard Dula
Mr Lee Eula
Ms Cora Lee Greer
Mr Dale Miller

OAK GROVE
Mr Joseph Erwood
Mr Harold Mims

PINEY GROVE
Mr Cecil Winkler

POOVEYS CHAPEL
Mrs Ida Woods

POOVEYS GROVE
Mrs Bertha Christopher
Mrs Virginia Garrett

RHODHISS FIRST
Mr Dean Kirby
Mrs Notsie Rash
Mr Homer Walsh
Mr Paul Williams
Mrs Bonnie Yount

ROCKY SPRINGS
Mrs Eloise Barlow
Miss Vernie Tolbert
Mr Kenny Younce

RUFUS
Mr Tommy Coffey
Mr Forrest Greene

SETZER CREEK
Mrs Vilas Robbins

TEMPLE HILL
Mr John Johnson
Mrs Brenda Punch
Mrs Irene Reele
Mrs Effie Shinn
Mrs Gertude Walker
Mrs Ellen Williams

UNION
Mrs Alice Bentley
Mrs Addie McRary

UNION GROVE
Mr Robert Adkins
Mrs Bettie Bryant
Mrs Effie Chandler
Mr T.J. Craig
Mr Shuford Edmisten
Mrs Mary Hoffman
Mr Steve Robertson
Mrs Sue Walters

WEST LENOIR
Mrs Zephia Gragg
Mr Dewey Houck
Mr Darence Jenkins

WHITNEL FIRST
Mr Chadwick Nelson
Mrs Lucille Oxford
Mr Paul Payne

YADKIN
Mrs Annie Lee Bradshaw
Mr Harold Bradshaw
Mr James Collins
Mrs Minnie Cooper
Mrs Plummie Greene
Mr Jerry Hayes
Mrs Pearl Osborne
Mrs Winnie Roberts
Mrs Mamie Triplett

YADKIN VALLEY
Mrs Plummie Greene
Mr Bill Hollars

ZACK'S FORK
Mr Vilas Dillard
Mrs Lucy Hartley
Mrs Bertha Shew
Mrs Beulah Vannoy
Miss Joy Walker

MEMBERSHIP COMMITTEE REPORT
Reverend Don Ingle, Chairman
Dudley Shoals Baptist Church

On October 23, 1997, the Membership Committee recommended to the Messengers to the Caldwell Baptist Association, Inc. that the Unity Baptist Church be brought under watchcare of the association. The recommendation was unanimously approved.

The Membership Committee met with the pastor and deacons of Unity Baptist Church on two occasions to discuss membership in the association. The committee was convinced that the church genuinely wants to be Southern Baptist in faith and practice. The congregation gave strong evidence of their interest and involvement in the association through the year of watchcare.

The committee recommended to the messengers during their Fall Quarterly Meeting at the First Baptist Church of Granite Falls that Unity Baptist Church of Patterson, Inc. be received as a full member of the Caldwell Baptist Association, Inc. The messengers unanimously approved this recommendation and Unity Baptist Church was welcomed into the association on Thursday, October 28, 1998.

MINISTERS' CONFERENCE
Reverend Phil Frady, President
Lower Creek Baptist Church

The Ministers' Conference met on the first Wednesday of every month. There was an average attendance of twenty ministers at each conference. The ministers were encouraged to have lunch together following each of the conferences.

Programs included the World A Resource Center of Gardner-Webb University; Christians and caregivers; Caldwell Counseling Center; setting up small groups; staying fit as a minister; Helping Hands Clinic; missionary speaker, tax seminar; and four inspirational messages. The officers of the conference planned each of the programs.

MISSIONS DEVELOPMENT COUNCIL REPORT
Mrs. Joann Propst, Director
First Baptist Church of Rhodhiss

I heard the Lord saying, "Whom shall I send and who will go with me?" We thank you Lord for the many opportunities of service you have given to us, and we thank you for being with us as we have reached out in Caldwell and around the world. Missions Development has just completed eleven exciting years. We are so thankful for the 1,009 volunteers that answered God's call this year.

During these eleven years 6,469 volunteers have answered, "Here am I, send me!" Isaiah 6:8

Local Missions Report
Darlene Townsend, Local Missions Promotion d Projects Director
Buffalo Cove Baptist Church

Green Mountain Park Worship Services

1999 Coordinators:

Greg Hames	Rev. Lloyd King	Rev. & Mrs. Howard Barnes
Rev. & Mrs. Gary Matheson	Rev. Lawrence Robertson	Rev. Dale Fisher

Caldwell Baptist Association began the eleventh year of worship services at Green Mountain park on the first Sunday of March, 1999. Eighteen pastors and forty-eight musicians led in the worship services.

Pastors:

Lawrence Robertson, Hudson First	Rowe Teague, Hudson First	Doug Main, Central
Mike Wilson, Central	Gary Matheson, Indian Hills	Dale Fisher, Mt. Zion
Dale Matheson, Indian Hills	Wade Dellinger, Hudson First	Howard Barnes, Hudson First
Brandon Waters, Kings Creek	John Barnhardt, North Catawba	Mark Blair, Friendship
Vicente Oriel, Jr., Indian Hills	Mark Dula, Poovey's Chapel	David Brown, New Life
Michael Shew, New Life	Ron Burgette, Harrisburg	

Musicians:

Sharon Robertson, Hudson First	Donna Summerlin, Hudson First	Robin Watts, Hudson First
Michael Riggs, Hudson First	Girls Youth Ensemble, Central	Marlene Alexander, Dry Ponds
Kim Jones, Central	Jo Suttles, Fellowship	Sherry Sipes, Dry Ponds
Dwight Joplin, Grandview Park	Al Fox, Indian Hills	Ruth Fox, Indian Hills
Karen Lambert, Kings Creek	Gloria robinson, Kings Creek	Maxine Matheson, Indian Hills
Natalie Waldrop, Hudson First	Greg Hames, Hudson First	Carla Ingle, Hudson First

Layne Edwards, Friendship	Bob Poarch, Hudson First	Helen Bean, Hudson First
Vicente Oriel, Jr., Indian Hills	Youth Ensemble, Central	Twelve Youth, Hudson First
Seven Single Adults, Hudson First	Jennifer Dula, Poovey's Chapel	Wilnita Crump, Miller Hill
Rick Kirby, Kings Creek	Sandy Kirby, Kings Creek	Rodney Watts, Central

Green Mountain Park Day Camp

June 7 - July 29, 1999 Caldweli Baptists led in eight weeks of mission day camp. A special thanks to the 108 volunteers from eight churches leading in these camps.

Buffalo Cove: Faculty 7; Campers 37

Donna Cottrell	Cathy Hawkins	Kim Hawkins	Amber Miller
Shannon Reynolds	Darlene Townsend	Josie Watson	

Friendship: Faculty 18; Campers 68

Gwyn Wilson	Susan Wilson	Jason Hines	Ryan Wilson
Christen wilson	Shane Clark	Lori Lynn Price	Shelly Robinson
Jason Hunter	Eleshia Starnes	Jessica Perry	Brandon Edwards
Kendra Cloer	Amanda Townsend	Emilee Fox	David Elrod
Chris Spears	Brad Cloer		

Dry Ponds: Faculty 22; Campers 60

Marlene Alexander	Sharon Wilson	Angie Church	Brian Church
Tim Wilson	Zack Starnes	Lauren Price	Cindy White
Loran Annas	Christian Estes	Amanda Wilson	Keith White
Chris Wilson	Andrew Carson	Bric Bishop	Jessica Calloway
Alisha Church	Emili Wilson	Deidra Ramsey	Stacie Foster
Bradley White	Briana Keener		

Lower Creek: Faculty 12; Campers 7

John Foister	Leah Parsons	Jessie Williams	Bree Williams
Caleb Foister	Justin McRary	Justin Branch	Kirk Dagenhart
Scott Johnson	Scott Warren	Sammy Frady	Sally Greene

Rhodhiss First: Faculty 13; Campers 61

Charity Morrison	Linda Hyatt	Ashley Crouse	Billy Propst
David Clark	Tina Hefner	Angela Seiver	Jessie Seiver
Steven Harrison	Rachel Propst	Peggy Miller	Lee Miller
Jenna Walsh			

Kings Creek: Faculty 5; Campers 20

Roger Whisnant	Leeanne Whisnant	Libby Carlton	Brian Carlton
Michelle Carlton			

Poovey's Chapel: Faculty 12; Campers 5

Jimmy Hipps	Steve Hipps	Debbie Ekard	Stevie Hipps
Jacob Hipps	Kristin Suddreth	Chuck	Erica

Hartland: Faculty 19; Campers 50

Christine Clark	Tonya Clark	Linda Bishop	Sandy Beane
Michelle Lovins	Connie Martin	Melissa Poarch	Crystal Poarch
James Julian	Melissa Smith	Kelly Coffey	Kelly Johnson
Olivia White	Amanda Cantrell	Dusty Stephens	Dana Newton
Haley Tycer	Brenda Parker	Steve Parker	

Gethsemane Baptist Church Workday

March 20, 1999 was a special day in Caldwell Association. Twenty volunteers from five of our churches, Buffalo Cove, College Avenue, Meadowbrook, Hartland and Mount Zion helped one of our churches with renovation; laying carpet and clean-up. Gethsemane Baptist Church is renovating a big house into a church building. A special thanks to these volunteers.

Caldwell Memorial Hospital Weekly Bible Study

A special thanks to the forty-one volunteers from nine of our churches who gave of their time in preparation and teaching a Bible study and visiting with 181 patients in the Restorative Care Unit at Caldwell Memorial Hospital.

Lower Creek: 2 volunteers
Jim Gardner
Reggie Propst

Unity: 2 volunteers
Clinton Reid
Warren Poarch

Clarks Chapel: 6 volunteers
Shea Coldiron
Mrs. Shea Coldiron
Tony Bowen
Shirley Killin
Donna White
Henry Goode

Clearview: 2 volunteer
Terry Harris
Nancy Harris

Union: 1 volunteer
Susan Church

Flemings Chapel:
Rachel Reichard
Joyce Winkler

Buffalo Cove: 11 volunteers
Paula Church
Gary Church
Cathy Hawkins
Darlene Townsend
Teresa Hartzell
David Townsend
Donna Cottrell
Kim Hawkins
Tom Small
Mary Small
Greg Hawkins

North Catawba: 5 volunteers
Scott Bell
Bob King
Janet King
Nell Thompson
Robert Phillips

Piney Grove: 7 volunteers
Brian Dula
James Church
Brent Dula
Charles Brookshire
Tim Lail
Rick Turbyfield
Ivy Turbyfield

Hispanic and English Bibles

Thanks Caldwell Baptists for your much needed support. The Hispanic Mission in Granite Falls was in need of Hispanic Bibles. The Caldwell County jail was in need of Hispanic and English Bibles. You have given $1,005.34. There have been 29 professions of faith at the jail. You have had a part in this.

Patterson School Chapel Services

Dale Fisher and Ann Hatton, Coordinators

September 9, 1998 began the Wednesday morning chapel services at Patterson School. Each Wednesday morning through May 19, 1999, ministers from Caldwell led in these services. Ministers from Caldwell Association included:

Dale Fisher, Mt. Zion
John Foister, Lower Creek
Ty Bryant, College Avenue
Mike Isaacs, Crest View
Robert Livingston, Yadkin
Daryl Triplett, Harris Chapel

Lenoir Park Ministry

A new ministry began in Caldwell Baptist Association, December 6, 1998. Each Sunday morning worship services have been held with a total of 637 attending through September 26, 1999. Leading the services were:

Pastors:
Dale Fisher, Mt. Zion
Jimmy Privette, Harris Chapel

Musicians:
Ashley Fisher, Mt. Zion
Mary Bentley, Union Grove
Carla Ingle, Hudson First
Dale Fisher, Mt. Zion
Lindsey Lucas, Hudson First
Marline Barnes, Hudson First
Greg Hames, Hudson First
Dwight Joplin, Grandview Park
Betty Cole, Lower Creek
Robin Watts, Hudson First
Jo Suttles, Fellowship
Kristen Suddreth, Pooveys Chapel

State Mission Report

Floyd Annas, State Missions Promotion and Projects Director
Mount Zion Baptist Church

Caswell Work Week

February 21-26, 1999 was a very exciting week for Caldwell Baptists. Fifty volunteers worked 1,134 1/2 hours at Fort Caswell. They did construction work, clean-up and making curtains for 102 windows. This total included forty-five from eleven of our churches and five friends from outside of Caldwell Association. Sixteen were first-time volunteers. Volunteers included:

Dry Ponds
Curtis Powell
Clara Powell
Rick Crouse
Archie Seagle
David Seagle

Mt. Zion
Floyd Annas
Theresa Annas
Roger Carter
Mavis Carter
D.C. Hefner
Vonda Hefner
Joe Rader
Nell Rader
Gene Grogan
Gaither Withers
Dale Fisher
Phil Turnmire
Gene Davis

Fellowship
Dewey Hawkins
Artie Hawkins

North Catawba
Lewis Moore
Violet Moore

Piney Grove
Charles Goble

Pooveys Grove
Roger Mercer
Stirl Dula
John Rhea
Paul Williams
Tommy Simmons

Oak Grove
James Reid
Danny Triplett

Friendship
Luther Gragg
Boyd Cloer

Baton
Dan Smith
Wanda Smith
Jerold Cannon
Sheila Cannon

Union Grove
Rex Cannon
Wayne Mullinax
Nellie Mullinax
James Smith
Jeane Smith
Ray Hall
Sue Hall

Hartland
Caroll Hedrick
Doris Hedrick

Caldwell Baptist Work Days at Camp Mundo Vista

April 19-21, 1999 fourteen volunteers worked a total of 320 hours doing construction work and painting. Volunteers included:

Mt. Zion
Floyd Annas
Gaither Withers
Gene Grogan

Union Grove
Wayne Mullinax
James Smith

Baton
Dan Smith

Dudley Shoals
Bob Causby

Pooveys Grove
John Rhea

Friendship
Boyd Cloer
Ken Cloer
Hubert Rogers
Levi Vannoy
Luther Gragg

Oak Grove
James Reid

Returning to Mundo Vista for repairs, improvements, cleaning, construction and electrical work:

Friendship
Boyd Cloer - 7 times
Kenneth Cloer - 3 times
Kathryn Cloer - 3 times
Janie Cloer - 1 time
Levi Vannoy - 4 times
Merita Vannoy - 2 times

West Lenoir
Todd Harold - 1 time

Caswell Volunteers:
Lenoir First - Eight volunteers for repair and clean-up after hurricane damage
Dry Ponds - Eight volunteers for construction

Disaster Relief

Eight disaster relief teams from Caldwell Baptist Association have helped with feeding and clean-up following Hurricane Floyd. Many others have an ongoing relationship with flood victims which will be reported in the 2000 Annual Minutes.

Team Number One included thirteen volunteers from seven churches. This team worked at New Bern, North Carolina, September 16-19, 1999. Volunteers included:

Floyd Annas, Mt. Zion	Theresa Annas, Mt. Zion	Joe Rader, Mt. Zion	Gaither Withers, Mt. Zion
Earl Woods, Mt. Zion	Gene Woods, Yadkin	Riley Todd, Yadkin	Claude Griffin, Yadkin
Larry Osborne, New Life	Terry Barnes, Crest View	Larry Helderman, FBC Hudson	James Reid, Oak Grove
Lillian Rink, Poovey's Grove			

Team Number Two included ten volunteers from seven churches. This team worked at Rocky Mount, North Carolina, September 20-23, 1999. Volunteers included:

Dale Fisher, Mt. Zion	Earl Woods, Mt. Zion	Jason Hines, Friendship	Linda Miller, FBC Rhodhiss
Lewis Moore, North Catawba	Violet Moore, North Catawba	Larry Osborne, New Life	James Reid, Oak Grove
Wayne Mullinax, Union Grove	Patsy Reid, Oak Grove		

Team Number Three included five volunteers all from Friendship. This team worked at Rocky Mount, North Carolina, September 23-26, 1999. Volunteers included:

Jan Eavenson, Friendship	Pete Eavenson, Friendship	Dennis Setzer, Friendship	Pearl Setzer, Friendship
James Fox, Friendship			

Team Number Four included nine volunteers from four churches. This team worked at Rocky Mount, North Carolina, October 2-5, 1999. Volunteers included:

Floyd Annas, Mt. Zion	Theresa Annas, Mt. Zion	Roger Carter, Mt. Zion	Joe Rader, Mt. Zion
Gaither Withers, Mt. Zion	Linda Miller, FBC Rhodhiss	Doug Bryant, Yadkin	Gene Woods, Yadkin
Larry Osborne, New Life			

Team Number Five included nine volunteers from six churches. This team worked at Goldsboro, North Carolina, October 16-19, 1999. Volunteers included:

Claude Griffin, Yadkin	Gene Woods, Yadkin	Dennis Farr, Friendship	Lou Harlow, Crest View
Larry Helderman, FBC Hudson	Wayne Mullinax, Union Grove	Joe Rader, Mt. Zion	Gaither Withers, Mt. Zion
Riley Todd, Yadkin			

Team Number Six included eleven volunteers from four churches. This team worked at Burgaw, North Carolina, December 26-28, 1999. Volunteers included:

Blain Aldridge, Lower Creek	Dale Fisher, Mt. Zion	Roy Kincaid, Friendship	Suzanne Osborne, Lakeview
Joseph Rader, Mt. Zion	Nell Rader, Mt. Zion	Dennis Setzer, Friendship	Pearl Setzer, Friendship
Rupert Sigmon, Mt. Zion	Keith Woods, Mt. Zion	Earl Woods, Mt. Zion	

Team Number Seven included fifteen volunteers from seven churches. This team worked at Burgaw, North Carolina, December 28-30, 1999. Volunteers included:

Ann Spencer, Concord	Mona Huffman, Dudley Shoals	David Jenkins, Dudley Shoals	Charles Jarvis, Kings Creek
Brenda Waters, Kings Creek	Dennis Farr, Friendship	Alma Staton, Hartland	Paul Ruppard, Setzer Creek
Dorothy Ruppard, Setzer Creek	Ward Williams, Setzer Creek	Doug Bryant, Yadkin	Dwight Church, Yadkin
Rose Church, Yadkin	Gene Woods, Yadkin	Claude Griffin, Yadkin	

Team Number Eight included nineteen volunteers from seven churches. This team did disaster recovery work at Tarboro, North Carolina, December 26-30, 1999. Volunteers included:

Greg VanDyke, Pooveys Chapel	Rick Carrico, Pooveys Chapel	Marsha Carrico,Pooveys Chapel	Jeff Annas, FBC Hudson
Holly Carrico, Pooveys Chapel	Phillip Payne, Pooveys Chapel	Todd Sigmon, Pooveys Chapel	Roger Austin, Mt. Zion
Greg Sweet, Pooveys Chapel	Larry Helderman, FBC Hudson	Debra Holsclaw, FBC Hudson	Bryan Crouse, Mt. Zion
James Reid, Oak Grove	David Livingston,Pooveys Chapel	Patsy Reid, Oak Grove	Danny Triplett, Oak Grove
Daryl Church, Yadkin	Thurman Staton, Hartland	Larry Osborne, New Life	

Many of you were not able to be a part of one of these teams but you have very generously helped with the disaster relief effort. You have sent three large loads of supplies and given $77,136.48. Thank you!

North American Missions Report
Reverend Dale Fisher, North American Missions Promotion and Projects Director
Mount Zion Baptist Church

1999 Mississippi Mission Project

On July 10, 1999, thirty-seven Caldwell Baptists left Caldwell Association to begin the tenth North American Mission trip. The eight day trip to Clarksdale, Mississippi involved working with the North Delta Baptist Association. Activities included Mission Day Camp, two revivals, construction on two churches damaged by heavy rains and working in the clothing ministry. Many persons accepted the Lord as their Savior as a result of the mission trip. Volunteers were:

Buffalo Cove
Kimberly Hawkins, Darlene Townsend, David Townsend, Josie Watson

Clover
Mariam Beam, Josh Bumgarner, Becky Carson, Dawn Cole
Stephanie Fountain, Cahterine Gordon, Violet Gordon, J.J. Kirby
Lacey Kirby, Dottie Mackie, Billie sue Morrison, Jessie Shepard
Matt Teague, Latharae Triplett, Deborah Webb

Dry Ponds
Mandy wilson

Granite Falls First
Jane Simmons

Mt.Zion
Dale Fisher, Lewis Miller, Matthew Miller, Megan Miller

North Catawba
John Barnhardt, Adam Barnhardt, Lewis Moore, Violet Moore
Jonathan Deal

Oak Grove
Bobby Abshire, Mozelle White

Rhodhiss First
Joann Propst, Don Norman

Whitnel First
Mildred Roberts

Yadkin
Doug Bryant

International Missions Report
Reverend Robert Livingston, International Missions Promotion and Projects Director
Yadkin Baptist Church

On September 19 - October 4, 1999, Sherrill and Monteen German of Yadkin Baptist Church and Don and Dottie Almond from the First Baptist Church of Hudson went on tour with the North Carolina Baptist Singers to South Africa. Mission activities included: music ministry with testimonies, prison ministry, nursing home ministry and clowning ministry.

On October 4-15, 1999 the second team of Caldwell Baptists went to South Africa to do evangelism work in the town of Jansenville. This team of four men, all from Hartland Baptist Church, were Dr. Steve Parker, Jimmy Clark, Caroll Hedrick and Brian Smith. These men spoke in one prison, two schools, four churches and on the radio. They also went house to house visiting and witnessing. As a result over 500 made decisions for the Lord. In addition, the team did evangelism training in two churches and were featured in a newspaper.

KwaNobuhle Baptist Church - South Africa

A need was shared with Caldwell Baptists following our first team going to South Africa. The need was for money to build a church building for KwaNobuhle Baptist Church. Thank you Caldwell Baptists! You gave $12,075.00, enough to build a modest church building.

1998-99 Church Volunteers

Church	Number of Volunteers	Place of Service	Type of Work
Center Grove	15	DeLand, FL	Backyard Bible Clubs, home renovation & Head Start Center
Central	21	Myrtle Beach, SC	Disaster Relief clean-up & food distribution
College Avenue	20	Lenoir, NC	Built Habitat House
Crest View	20	Buffalo, NY	Backyard Bible Clubs in 3 parks, concert and youth rally
Dry Ponds	15	Charlotte, NC	Worked with Jackson Park Ministries, Day Camp, Bible studies with worship services
Dudley Shoals	16	Atlanta, GA	Worked with Soup Kitchen, in gardens with mental & physically disabled children & with youth on mission
Dudley Shoals	15	Milwaukee, WI	VBS
Fellowship	10	Boone, NC	Worked at Hospitality House
Fellowship	40	Hudson, NC	Prison cookout & worship service
Friendship	14	Enterprise, AL	Work projects at Associational Camp & VBS
Harris Chapel	18	Nashville, TN	Backyard Bible Clubs, construction, Day Camp & Sports Camp
Harris Chapel	11	Hudson, NC	Construction
Hudson First	23	Lexington, KY	Basketball Camps & Soup Kitchen
Lenoir First	28	Nashville, TN	Restoring old military base to low-income housing
Lower Creek	14	Asheville, NC	Worked in Rescue Mission (2 trips)
Lower Creek	11	Nashville, TN	Worked with Feed the Children International, did inter-city day camp & worked with Homeless Shelter
Mountain Grove	140	Panama City, FL	Beach Ministry, Day Camps & Concerts
Mt. Zion	25	Baltimore, MD	Backyard Bible Clubs, Salvation Army, painting, Block Party & street cleaning

Church	Number of Volunteers	Place of Service	Type of Work
Mt. Zion	15	Sawmills, NC	Kids Club - 35 attended
Yadkin	13	Buffalo, NY	Backyard Bible Clubs, Mission VBS, concerts, physical work on church
Yadkin	9	Happy Valley, NC	Kids Club - 15 attended

1998-99 Individual Volunteers

Church	Individual	Place of Service	Type of Service
Concord	Wally Mitchum & Shane Becton	Pericti, Romania	Support of mission church & survey work
Crest View	Dwight Anderson & Terry Barnes	Honduras	Construction
Dudley Shoals	Angie Arney Robie Freeman Becky Helton Alma Helton	Haiti Haiti Mexico Singapore, Cyprus Mexico (twice), England (twice)	Medical Support Music Worked with MK's Worked with MK's
Fellowship	Dewey & Artie Hawkins Artie Hawkins, Melba Haas & Martha Thompson	Hickory, NC Granite Falls, NC	Salvation Army Bible study & music every other week at Camelot Nursing Home
Flemings Chapel	H.C. Ledbetter	Kosovo	Unloaded needed supplies
Friendship Friendship	Dennis & Pearl Setzer Dennis & Pearl Setzer, Boyd Cloer & Levi Vannoy	Honduras Macedonia	Construction Delivered clothes & food to refugees
Granite Falls First	Karen Ellison	Brazil	Handbell concerts & 3-day teaching workshop
Hudson First	Paul Embler & Jeff Annas	Russia	Building Churches
Mt. Zion	April Johnson	South Africa	Evangelism, missions, schools
New Life	Michael & Scottie Shew & Larry Osborne	Honduras	Building a church
Poovey's Chapel	Jerry Craig Kara VanDyke & Brandi Ekard	Honduras Mexico	Hurricane clean-up Working with MK's
Union Grove	Jeane Smith	Mexico	Working with MK's
Whitnel First	Blake & Mildred Roberts	Mexico, England (twice)	Working with MK's

MUSIC COUNCIL REPORT
Reverend Sherrill German, Director
Yadkin Baptist Church

A Music Leaders Appreciation Banquet was held at Center Grove Baptist Church on March 22 at 6:30 p.m. The banquet was for all music leaders in churches affiliated with the association. The *Disciple Quartet* entertained the participants.

The annual Children's Choir Camp was held at the Meadowbrook Baptist Church, July 12-15, from 9:00 a.m. until 12:00 noon each day. The choir camp was for those children who had completed the third through the sixth grades. David Hutchins, associate minister for North Catawba Baptist Church, led the musical entitled *"Dr. Newheart's Neck-Up Check-Up"*. The children presented the musical during a concert on Thursday, July 15th for the public.

"Praise Sing 1999" was held at the J.E. Broyhill Civic Center in Lenoir on August 17th. Thirteen adult choirs from churches affiliated with the association provided a variety of Christian music.

NOMINATING COMMITTEE REPORT

Associational Leadership
January 1 – December 31, 2000

GENERAL LEADERSHIP

Board of Directors

Chief Executive Officer/Registered Agent: Rev. R. Dale Fisher (Mt. Zion Church)
PO Box 1555, Lenoir, NC 28645 (758-4081)
President: Dr. David Boan (College Avenue Church) 2000
1201 College Avenue, SW, Lenoir, NC 28645 (H: 758-8347; W: 754-6482)
Vice-President: Rev. Dale Matheson (Indian Hills Church) 2000
PO Box 2580, Lenoir, NC 28645 (754-4047)
Treasurer: Jack Spainhour (FBC Lenoir) 2000
PO Box 177, Lenoir, NC 28645 (H: 754-3015; W: 758-7040)
Clerk: Ann Hatton (Kings Creek Church)
118 Whispering Pines Drive, Hudson, NC 28638 (758-4081)
Member: John Moore (Mulvale Church) 2000
2029 Glass Road, Lenoir, NC 28645 (H: 758-7812; W: 728-5951)
Member: Fred King (Nelsons Chapel Church) 2000
3050 Three Kings Lane, Lenoir, NC 28645 (754-2945)
Member: Charles Helms (FBC Lenoir) 2000
836 Meadowood Drive, NE, Lenoir, NC 28645 (754-7213)
Member: Dr. Howard Hawkins (Lakeview Church) 2001
2618 Hogan Street, SW, Lenoir, NC 28645 (728-9652)
Member: Rev. Sam Craven (Union Grove Church) 2001
1781 Union Grove Road, Lenoir, NC 28645 (728-2221)
Member: Hugh Wilson (FBC Lenoir) 2001
PO Box 638, Lenoir, NC 286245 (H: 758-4002; W:754-6456)

Management Group

Management Group Leader: Rev. R. Dale Fisher (Mt. Zion Church)
PO Box 1555, Lenoir, NC 28645 (758-4081)
Associational Development Group Leader: Floyd Annas (Mt. Zion Church)
3968 US Hwy 321-A, Hudson, NC 28638 (396-1970)
Congregational Development Group Leader: Christine Clark (Hartland Church)
PO Box 110, Collettsville, NC 28611 (757-9530)
Congregational Leadership Group Leader: Rev. Gary Teague (Mulvale Church)
3955 Collettsville Road, Lenoir, NC 28645 (754-7714)
Missions Evangelism Group Leader: Joann Propst (FBC Rhodhiss)
63 Duke Power Road, Granite Falls, NC 28630 (396-3450)

Personnel Development Team

Team Leader: Donna Lail (Dudley Shoals Church) 2000
5747 Reid Road, Granite Falls, NC 28630 (H: 758-0481; W: 757-0700)
Member: Linda Church (Mt. Zion Church) 2000
456 Fir Street, Hudson, NC 28638 (H: 728-9646; W: 874-2181)
Member: Karen Warlick (Clover Church) 2000
PO Box 543, Granite Falls, NC 28630 (396-5415)
Member: Ron Beane (Mountain Grove Church) 2001
PO Box 548, Lenoir, NC 28645 (728-9609)
Member: Bob Suddreth (College Avenue Church) 2001
105 Lakeview Drive, Lenoir, NC 28645 (H: 754-5527; W: 754-6121)
Member: Mildred Prestwood (Central Church) 2001
111 Plymouth Road, Lenoir, NC 28645 (728-3547)

Spiritual Insight Team

Team Leader: Rev. Phil Frady (Lower Creek Church) 2000
633 Lower Creek Drive, Lenoir, NC 28645 (758-2315)
Member: D.C. Hefner (Mt. Zion Church) 2000
115 Pinewood Road, Granite Falls, NC 28630 (396-3928)
Member: Mary Small (Buffalo Cove Church) 2000
610 Swanson Drive, SW, Lenoir, NC 28645 (728-7999)
Member: Rev. Harold Bean (Clarks Chapel Church) 2000
PO Box 261, Hudson, NC 28638 (728-6620)
Member: Monteen German (Yadkin Church) 2000
PO Box 254, Patterson, NC 28661 (754-2653)
Member: Rev. Jack Sprinkle (Clarks Chapel Church) 2000
3131 Clarks Chapel Road, Lenoir, NC 28645 (728-3028)
Member: Betty Kincaid (Flemings Chapel Church) 2000
906 Cottrell Hill Road, Lenoir, NC 28645 (54-4130)
Member: Rev. Roger Mercer (Pooveys Grove Church) 2001
4889 Pooveys Grove Church Road, Granite Falls, NC 28630 (396-3745)
Member: Dr. Jack Hodges (Mountain Grove Church) 2001
9474 Holly Ridge Court, Hilderbran, NC 28637 (267-2091)
Member: Ella Keller (FBC Granite Falls) 2001
41 Crestview Street, Granite Falls, NC 28630 (396-4330)
Member: Dolores Leftwich (Lower Creek Church) 2001
874 Beverly Circle, NE, Lenoir, NC 28645 (754-7558)
Member: Rusty Reid (Pooveys Chapel Church) 2001
5625 Old MacDonald Way, Lenoir, NC 28645 (758-7302)

Volunteer Enlistment Team

Team Leader: Gwyn Reichard (Flemings Chapel Church) (Board of Directors Selection) 2000
4127 Hartland Road, Lenoir, NC 28645 (754-9863)
Member: Neil Annas (Dry Ponds Church)(Personnel Development Team Selection) 2000
PO Drawer 620, Granite Falls, NC 28630 (396-3342)
Member: Rev. Conrad Hefner (FBC Rhodhiss) (Spiritual Insight Team Selection) 2000
PO Box 29, Rhodhiss, NC 28667 (396-1224)
Management Group Selection: Rev. R. Dale Fisher, (Assoc. Missionary CBA; Mt. Zion Church) 2000
PO Box 1555, Lenoir, NC 286245 (758-4081)
Member: Rev. Don Ingle (Dudley Shoals Church) (Associational Development Group Selection) 2000
1882 Dudley Shoals Road, Granite Falls, NC 28630 (396-7300)
Member: Mary Suddreth (Clover Church) (Congregational Development Group Selection☺ 2000
5229 Lacy Road, Granite Falls, NC 28630 (306-5819)
Member: Betty Rose Mackie (Hartland Church) (Congregational Leadership Group Selection) 2000
2252 Watson Road, Lenoir, NC 28645 (754-6541)
Member: Rev. Lynn Parsons (Harris Chapel Church) (Missions Evangelism Group Selection) 2000
1444 Cajahs Mountain Road, Hudson, NC 28638 (728-3721)

ASSOCIATIONAL DEVELOPMENT MINISTRIES

Associational Development Group

Group Leader: Floyd Annas (Mt. Zion Church)
3968 US Hwy 321-A, Hudson, NC 28638 (396-1970)
Group Secretary: Carole Auton (College Avenue Church) 2000
917 Pennell Street, NE, Lenoir, NC 28645 (758-8225)
Finance Leader: Keith Daniel (Fellowship Church) 2000
4075 Quarry Estates, Hudson, NC 28638 (H-728-4234; W-1-800-235-5007)
History Leader: Joann Jarvis (Clarks Chapel Church) 2000
3057 Clarks Chapel Road, Lenoir, NC 28645 (728-6623)
Membership Leader: Rev. John Barnhardt (North Catawba Church) 2000
1596 North Catawba Church Avenue, Lenoir, NC 28645 (728-9253)
Properties Leader: Clay Bollinger (Baton Church) 2000
4600 Hickory Nut Ridge Road, Granite Falls, NC 28630 (728-9628)
Quarterly Meetings Leader: Rev. Phil Duncan (Mt. Zion Church) 2000
1787 Cajahs Mountain Road, Hudson, NC 28638 (396-1241)
Treasurer: Jack Spainhour (FBC Lenoir) 2000
PO Box 177, Lenoir, NC 28645 (H-754-3015; W-758-7040)
Financial Secretary: Darlene Townsend Buffalo Cove Church)
5852 Buffalo Cove Road, Lenoir, NC 28645 (754-4909)

Quarterly Meetings Team

Team Leader: Rev. Phil Duncan (Mt. Zion Church) 2000
1787 Cajahs Mountain Road, Hudson, NC 28638 (396-1241)
Team Secretary: Rev. Ron Winkler (Dudley Shoals Church) 2000
3146 Bowman Road, Granite Falls, NC 28630 (H: 396-6919; W: 396-7300)
Member: Rev. Vince Hefner (Concord Church) 2001
74 Falls Avenue, Granite Falls, NC 28630 (396-1914)

Member : Wanda Matheson (Indian Hills Church) 2001
1221 Bee Mountain Ridge Road, Lenoir, NC 28645 (758-4027)

CONGREGATIONAL DEVELOPMENT MINISTRIES

Congregational Development Group

Group Leader: Christine Clark (Hartland Church)
PO Box 110, Collettsville, NC 28611
Group Secretary: Jeane Smith (Union Grove Church) 2000
4880 JM Craig Road, Granite Falls, NC 28630 (H-728-5605; W-757-1171)
Preschool Ministry Leader: Donna Miller (Mt. Zion Church) 2000
4428 Magnolia Lane, Hudson, NC 28638 (728-2667)
Children's Ministry Leader: Polly Crump (Clarks Chapel Church) 2000
1771 Miller Hill Road, Lenoir, NC 28645 (754-4186)
Youth Ministry Leader: Rev. James Julian (Hartland Church) 2000
3731 Hartland Road, Morganton, NC 28655 (433-7837)
Adult Ministry Leader: 2000

Bible Drills & Speakers' Tournament Leader: Mina Pritchard (FBC Whitnel) 2000
2837 Zacks Fork Road, Lenoir, NC 28645 (758-4969)
Media Library Team Leader: Bobbi Watson (Miller Hill Church) 2000
2625 Tut Hill Drive, Lenoir, NC 28645 (758-8661)
Music & Worship Team Leader: Sherrill German (Yadkin Church) 2000
PO Box 254, Patterson, NC 28661 (H: 754-2653; W: 754-6000)
Prayer Leader: Dr. Steve Parker (Hartland Church) 2000
3730 Hartland Road, Morganton, NC 28655 (437-8940)
Seminary Extension Leader: Rev. Mike Isaacs (Crest View Church) 2000
2859 Wendell Street, Lenoir, NC 28645 (H: 757-2881; W: 758-8888)

Music & Worship Team

Team Leader: Rev. Sherrill German (Yadkin Church) 2000
PO Box 254, Patterson, NC 28661 (H: 754-2653; W: 754-6000)
Team Secretary: Rev. Robert Faile (Fellowship Church) 2000
468 Fir Street, Hudson, NC 28638 (H: 726-8919; W: 728-2248)
Adult Leader: Rev. Bert Blackburn (Lower Creek Church) 2000
1020 Charlesmont Court, Lenoir, NC 28645 (H: 754-3030; W: 758-2315)
Youth Leader: Rev. David Hutchins (North Catawba Church) 2000
9417 Indian Hills Street, Hickory, NC 28601 (324-7301)
Children's Leader: Deane Sigmon (Mt. Zion Church) 2000
359 Legion Road, Hudson, NC 28638 (728-9268)
Fellowship Leader: Rev. Phil Duncan (Mt. Zion Church) 2000
4235 Helena Street, Hudson, NC 28638 (H: 396-5518; W: 396-1241)

CONGREGATIONAL LEADERSHIP MINISTRIES

Congregational Leadership Group

Group Leader: Rev. Gary Teague (Mulvale Church)
3955 Collettsville Road, Lenoir, NC 28645 (754-7714)
Group Secretary: Ann Lackey (Flemings Chapel Church) 2000
2442 Sweetbriar Circle, Lenoir, NC 28645 (H: 754-2805; W: 758-2315)
Bivocational Ministries Leader: Rev. Nicky Waters (Pooveys Chapel Church) 2000
2822 Pooveys Chapel Church Road, Hudson, NC 28638 (728-7209)
Church Secretaries Leader: Ann Hatton (Kings Creek Church) 2000
118 Whispering Pines Drive, Hudson, NC 28638 (758-4081)
Deacon Leader: Caroll Hedrick (Hartland Church) 2000
3885 Hartland Road, Lenoir, NC 28645 (758-2656)
Ministers Conference President: Rev. Roger Beck (Meadowbrook Church) 2000
PO Box 1226, Lenoir, NC 28645 (754-7656)
Ministers Family Leader: Gray Frady (Lower Creek Church) 2000
712 Glenview Street NE, Lenoir, NC 28645 (757-9245)
Retired Ministers Leader: Rev. Arnold Bell (Mt. Zion Church) 2000
2112 Walt Arney Road, Lenoir, NC 28645 (754-9234)

Ministers Conference

President: Rev. Roger Beck (Meadowbrook Church) 2000
PO Box 1226, Lenoir, NC 28645 (754-7656)
Vice-President: Rev. Nicky Waters (Pooveys Chapel Church) 2000
2822 Pooveys Chapel Church Road, Hudson, NC 28638 (728-7209)
Secretary/Treasurer: Rev. Sam Craven (Union Grove Church) 2000
1808 Union Grove Road, Lenoir, NC 28645 (728-2221)
Program Leader: Rev. Tommy James (Harrisburg Church) 2000
940 Harrisburg Drive, SW, Lenoir, NC 28645 (754-9951)

Music Leader: Rev. Sherrill German (Yadkin Church) 2000
PO Box 254, Patterson, NC 28661 (754-6000)
Ministers Ordination Leader: Dr. Billy Rivers (FBC Hudson) 2000
4668 Orin Court, Granite Falls, NC 28630 (296-6431)

MISSIONS EVANGELISM MINISTRIES

Missions Evangelism Group

Group Leader: Joann Propst (Rhodhiss First)
63 Duke Power Road, Granite Falls, NC 28630 (396-3450)
Group Secretary: Mildred Roberts (FBC Whitnel) 2000
1502 Walt Arney Road, SW, Lenoir, NC 28645 (754-3593)
Baptist Men's Team Leader: 2000

Bible Reaching-Teaching Leader: 2000

Caldwell Hospital Ministry Leader: Henry Good (Clarks Chapel Church) 2000
3090 Ashbrook Way, Lenoir, NC 28645 (728-5123)
Disaster Relief Team Leader: Earl Woods (Mt. Zion Church) 2000
3890 US Hwy 321-A, Hudson, NC 28638 (396-3254)
Evangelism Leader: Dr. Duane Kuykendall (Mt. Zion Church) 2000
1787 Cajahs Mountain Road, Hudson, NC 28638 (396-1241)
Green Mountain Park Ministries Leader: Marlene Alexander (Dry Ponds church) 2000
114 Dove Street, Lenoir, NC 28645 (728-6381)
Hispanic Ministry Leader: Dr. David Smith (Lenoir First) 2000
304 Main Street, NW, Lenoir, NC 28645 (758-8428)
International Mission Projects Leader: Rev. Robert Livingston (Yadkin Church) 2000
PO Box 37, Patterson, NC 28661 (754-6000)
Lenoir Park Ministries Leader: Robin Watts (Hudson FBC) 2000
115 Hopedale Drive, Lenoir, NC 28645 (728-4297)
North American Mission Projects Leader: 2000

North Carolina Mission Projects Leader: Boyd Cloer (Friendship Church) 2000
239 Hudson Cajahs Mountain Road, Hudson, NC 28638 (728-4746)
Patterson School Ministry Leader: Ann Hatton (Kings Creek Church) 2000
118 Whispering Pines Drive, Hudson, NC 28638 (758-4081)
Sports Evangelism Leader: Rev. Roger Beck (Meadowbrook Church) 2000
PO Box 1226, Lenoir, NC 28645 (754-7656)
Vacation Bible School Leader: Carole Church (Clover Church) 2000
39 Forest Avenue, Granite Falls, NC 28630 (396-2426)
Woman's Missionary Union Team Leader: Dot Land (FBC Hudson) 2000
2990 Sim-Land Drive, Lenoir, NC 28645 (728-3105)

Baptist Men's Team

Team Leader: 2000

Team Secretary: Joseph Crisp (Lakeview Church) 2000
127-A Hibriten Mountain Road, SE, Lenoir, NC 28645 (726-1910)
Men's Ministries Leader: Troy Wilson (Dry Ponds Church) 2000
4497 Diamond Street, Hudson, NC 28638 (728-3270)
Challenger Leader: 2000

Royal Ambassador Leader: Mark Adams (Fellowship Church) 2000
4700 Sawmills School Road, Granite Falls, NC 28630 (396-1582)

Disaster Relief Team

Team Leader: Earl Woods (Mt. Zion Church) 2000
3890 US Hwy 321-A, Hudson, NC 28638 (396-3254)
Team Secretary/Feeding Ministries Leader: Pearl Setzer (Friendship Church) 2000
2698 Terrace Drive, Granite Falls, NC 28630 (396-5345)
Feeding Ministries Leader: Gene Woods (Yadkin Church) 2000
PO Box 38, Patterson, NC 28661 (754-6628)
Feeding Ministries Leader: Claude Griffin (Yadkin Church) 2000
2570 Hillwood Drive, Lenoir, NC 28645 (758-1442)
Disaster Recovery/Handyman Ministries Leader: Larry Osborne (New Life Church) 2000
185 South Main Street, Granite Falls, NC 28630 (396-2491)
Disaster Relief Equipment Leader: Walter Callis (Mt. Zion Church) 2000
4472 Magnolia Lane, Hudson, NC 28638 (728-2060)

WMU Team

Team Leader: Dot Land (FBC Hudson) 2000
2990 Sim-Land Drive, Lenoir, NC 28645 (728-3105)

Assistant Team Leader: Alma Helton (Dudley Shoals Church) 6155 Icard Dam Road, Hickory, NC 28601 (396-2023)	2000
Team Secretary: Mary Suddreth (Clover Church) 5229 Lacy Road, Granite Falls, NC 28630 (396-5819(	2000
Mission Leader: Joann Propst (FBC Rhodhiss) 63 Duke Power Road, Granite Falls, NC 28630 (396-3450)	2000
Women on Mission Leader: Carole Church (Clover Church) 39 Forest Avenue, Granite Falls, NC 28630 (396-2426)	2000
Assistant Women on Mission Leader: Ann Simmons (FBC Hudson) 165 Eastview Street, Hudson, NC 28638 (728-9854)	2000
Young Women on Mission Leader: Vickie Annas (FBC Hudson) 81 Duke Street, Granite Falls, NC 28630 (396-4286)	2000
Assistant Young Women on Mission Leader: Kathy Kirby (FBC Hudson) 3707 Rain Valley Drive, Hudson, NC 28638 (396-6885)	2000
Acteens Leader: Vicky Cornette (Dudley Shoals Church) 5971 Ellenwood Road, Granite Falls, NC 28630 (396-1738)	2000
Assistant Acteens Leader: Maria Schronce (Dudley Shoals Church) 3 Valley Street, Granite Falls, NC 28630 (396-3648	2000
Girls In Action Leader: Cindy Starnes (Friendship Church) 4746 Greenwood Terrace, Granite Falls, NC 28630 (396-4410)	2000
Assistant Girls In Action Leader: Florence Hall (Dudley Shoals Church) 4902 Kistler Lane, Granite Falls, NC 28630 (396-7783)	2000
Mission Friends Leader: LaRue Smith (Dudley Shoals Church) 6149 Icard Dam Road, Hickory, NC 28601 (396-3751)	2000
Assistant Mission Friends Leader: Norma Hollar (Dudley Shoals Church) 4126 Shelton Hollar Place, Granite Falls, NC 28630 (396-9635)	2000
Pianist: Vickie Parker (Baton Church) 1115 Apple Lane, Hudson, NC 28638 (726-8960)	2000
Song Leader: Mary Bentley (Union Grove church) 3321 Shallow Creek Road, Lenoir, NC 28645 (758-4076)	2000

PASTORAL MINISTRIES COUNCIL REPORT

Two Pastors' Training Seminars were held during the year. Each seminar, a lunch and learn experience, was held on a Wednesday from 11:30 a.m. until 1:00 p.m. The association provided a light lunch for the participants. On February 17, Reverend Tom Small led a seminar on "*Planning a Year of Preaching*" and on May 20, Dr. David Smith led a seminar on *"Encouragement"*.

On April 15th, Dr. David Boan led a workshop for deacons entitled "*Moving from Maintenance to Mission*" at the Lakeview Baptist Church. Thirty-three men from twelve churches in the association participated in the workshop.

A Deacon Workshop Carousel was held at the Cedar Rock Baptist Church on September 16th. A total of forty-five men from fifteen churches attended this event. The topics offered were *"Deacons as Servant Leaders"* led by Phil Frady, pastor of Lower Creek Baptist Church; *"Personal Life of a Deacon"* led by Dr. Wade Dellinger, pastor of First Baptist Church of Hudson; *"Visitation"* led by Roger Parker, pastor of Baton Baptist Church, and *"Time Management"* led by Dale Fisher, associational missionary.

PERSONNEL COMMITTEE REPORT

Reverend Robert Livingston, Chairman
Yadkin Baptist Church

On October 28, 1999 at the Fall Quarterly Meeting of the Messengers, the Personnel Committee presented for their approval four persons to serve on the Management Group, consisting of an Associational Development Group Leader, a Congregational Development Group Leader, a Congregational Leadership Group Leader, and a Missions Evangelism Group Leader. It was the Personnel Committee's responsibility to create a job description for each position and to select individuals to serve as the group leaders. The committee's recommendation was approved. The individuals elected for each position and their job description can be found in the Clerks Minutes beginning on page 24 of the 1999 Annual Minutes.

The Personnel Committee did a thorough revision of the association's personnel policies during late 1999. The purpose was to include information on the new ministry group leaders and to improve the wording in several policies. The revision will be presented to the messengers in January 2000.

PRAYER COUNCIL REPORT

Approximately 350 people joined for prayer in Lenoir, Hudson, and Granite Falls on Thursday, May 6th for the National Day of Prayer in Caldwell County. Due to threatening weather, the event scheduled for the great outdoors was moved inside the First Baptist Churches of Lenoir, Hudson, and Granite Falls. This annual event, started by the Prayer Council, is for all persons interested in praying for our nation. The 1999 theme was ""Light the Nation. . .with Prayer" and Matthew 5:14-15 was the Scripture for the event.

PROPERTIES COMMITTEE REPORT

The messengers approved the purchase of a new telephone system for the Baptist Center on July 22nd. It is the "Partner Advanced Communications System" produced by Lucent Technology, which is affiliated with AT&T. The system cost $3,619.50.

On July 22nd the messengers gave approval for the luggage trailer owned by the association to be used as a disaster recovery and handyman ministry unit. The trailer will still be available to the churches to carry luggage on trips as needed.

During that same meeting, the messengers gave the Disaster Relief Committee permission to purchase equipment needed for disaster recovery and the handyman ministry. Permission was given to spend up to $6,500.00 for the items needed. These items were quickly put to use in helping the victims of Hurricane Floyd in Eastern North Carolina.

New doors were installed at the Baptist Center this year. The doors create a more attractive look and are far more functional that the older doors. The messengers had approved this expenditure in a previous year. The cost of the doors was $6,689.00

On October 28th the messengers approved the purchase of a copier for use at the Baptist Center. It is a Ricoh Afrcio 350 and cost $8,040.10.

SECRETARIES FELLOWSHIP REPORT
Ann Hatton
Kings Creek Baptist Church

On Wednesday, April 28th , a Church Secretaries Fellowship Luncheon was provided at the Caldwell Baptist Center for all full-time, part-time and volunteer secretaries. The luncheon was catered by Myra's Catering Service of Valdese. Guest speaker for the event was Dr. Michael Blackwell, President of the Baptist Children's Homes of North Carolina. Dr. Blackwell entertained as well as reaffirmed our calling to serve as church secretaries.

STRATEGY COMMITTEE REPORT
Carol Auton, Chair
College Avenue Baptist Church

Recommendations from the Strategy Committee were presented at the Winter, Summer and Fall Quarterly Meetings. A full account of each recommendation can be found in the Clerks Minutes on pages 13, 21 and 27 of the 1999 Annual Minutes. The new Organizational Structure can be found on page 125 of the 1999 Annual Minutes.

STATISTICAL COMPARISON
Caldwell Baptist Association, Inc.
1996 - 99

	1996	1997	1998	1999
Churches	74 churches 1 mission	74 churches 1 mission	75 churches 1 mission	75 churches 1 mission
Church Members	26,356	26,869	27,774	28,581
Baptisms	593	770	703	773
Sunday School Enrollment	15,670	15,420	15,585	15,858
S.S. Average Attendance	7,717	7,848	7,715	8,207
VBS Enrollment	6,399	7,114	7,500	7,201
D.T. Enrollment	3,137	2,107	2,650	2,496
Brotherhood Enrollment	1,928	1,582	1,482	1,523
WMU Enrollment	2,829	2,806	2,911	3,145
Music Ministry Enrollment	3,833	3,631	3,617	3,557
Lottie Moon Offering	270,000	291,482	302,512	
Annie Armstrong Offering	97,121	115,199	113,360	116,148
NC Missions Offering	29,575	36,381	31,920	37,530
Cooperative Program Gifts	772,211	778,734	811,328	849,137
Total Mission Gifts	1,430,104	1,909,881	2,353,390	1,973,491
Undesignated Receipts	8,050,274	9,489,712	10,051,985	10,433,430
Total Church Receipts	11,196,320	11,997,801	12,611,793	13,815,278

TREASURER'S REPORT
Jack Spainhour, Treasurer
Caldwell Baptist Association, Inc.

October 1, 1998 - September 30, 1999

Balance October 1, 1998				$60,514.82
I.	**RECEIPTS:**	**1998-99 BUDGET**	**10/1/98-9/30/99**	
	A. Undesignated Receipts	198,466.00	209,314.00	
	B. Designated Receipts			
	1. Annual Minutes	0.00	0.00	
	2. Baptist State Convention	2,000.00	2,640.56	
	3. Miscellaneous	4,000.00	5,179.84	
	Total Receipts	204,466.00		217,134.40
	Total Receipts and Beginning Balance			277,649.22
II.	**DISBURSEMENTS:**			
	A. Administrative Services			
	1. Annual Minutes	0.00	9.85	
	2. Baptist Center Media Library			
	a. Equipment	1,000.00	872.17	
	b. Materials	1,200.00	519.11	
	3. Committees			
	a. Communications	500.00	500.00	
	b. Miscellaneous Expense	250.00	120.59	
	c. Personnel	150.00	123.35	
	d. Properties			
	1. Baptist Center			
	a. Custodian	3,900.00	3,900.00	
	b. Main/Bldg. Improvements	2,500.00	10,820.53*	
	c. Office Equipment	3,000.00	3,406.84	
	d. Utilities & Insurance	8,500.00	7,307.34	
	e. Insurance	2,500.00	2,320.00	
	2. Utility Trailer	100.00	68.19-	
	3. Disaster Relief Unit	500.00	1,962.01*	
	4. Van	1,200.00	633.58	
	4. Contingency (Memorials)	500.00	313.57	
	5. Office Expense	16,000.00	17,341.57	
	6. Secretarial Help	400.00	0.00	
	7. Treasurer	984.00	984.00	
	Total Administrative Services	43,184.00	51,066.32	
	B. Coordinating			
	1. Coordinating Council	500.00	313.96	
	Total Coordinating	500.00	313.96	
	C. Fellowship Groups			
	1. Bivocational Ministers	300.00	0.00	
	2. Church Secretaries	600.00	611.17	
	3. Minister's Conference	500.00	456.03	
	4. Minister's & Wives Fellowship.	700.00	0.00	
	5. Minister's Wives	300.00	0.00	
	6. Retired Minister	100.00	0.00	
	7. Youth Leaders	100.00	0.00	
	Total Fellowship Groups	2,600.00	1,067.20	

D.	Governing (Messengers)		
	1. Annual Meeting Meal	1,500.00	1,393.90
	2. Miscellaneous & Speakers	1,000.00	725.35
	Total Governing	2,500.00	2,119.25
E.	Church Assistance Programs		
	1. Brotherhood Council	2,500.00	1,983.82
	2. Christian Life Council	1,000.00	150.82
	3. Discipleship Council	500.00	0.00
	4. Evangelism Council	400.00	152.86
	5. Family Ministry Council	1,000.00	391.59
	6. Media Library Council	500.00	0.00
	7. Missions Development Council	3,800.00	3,568.48
	8. Music Ministry Council	1,700.00	1,048.19
	9. Pastoral Ministries Council	500.00	311.65
	10. Prayer Council	800.00	264.50
	11. Seminary Extension Council	250.00	0.00
	12. Sunday School Council	1,000.00	663.60
	13. W.M.U. Council	3,625.00	3,625.00
	Total Church Assistance Programs	17,575.00	12,160.51
F.	Personnel		
	1. Salaries		
	a. Director of Missions	25,397.00	25,396.80
	b. Administrative Assistant	24,870.00	24,870.04
	c. Financial Secretary	12,489.00	12,488.84
	2. Benefits		
	a. Housing and Utilities		
	1. Director of Missions	23,464.00	23,463.96
	b. Insurance		
	1. Director of Missions	6,500.00	7,536.87
	2. Administrative Asst.	4,700.00	4,951.55
	3. Financial Secretary	2,500.00	327.00
	c. Retirement		
	1. Director of Missions	7,329.00	7,329.00
	2. Administrative Asst.	3,731.00	3,731.04
	3. Financial Secretary	1,873.00	1,872.96
	3. Christmas Gifts		
	a. Director of Missions	940.00	940.00
	b. Administrative Assistant	478.00	478.00
	c. Financial Secretary	240.00	240.00
	4. Ministry Expense		
	a. Automobile		
	1. Director of Missions	3,900.00	4,200.76
	2. Administrative Asst.	350.00	316.95
	3. Financial Secretary	350.00	571.54
	b. Hospitality - Materials		
	1. Director of Missions	700.00	647.24
	c. Meetings - Mission Trips		
	1. Director of Missions	2,300.00	2,068.40
	- South Africa	2,000.00	0.00
	2. Administrative Asst.	250.00	169.50
	3. Financial Secretary	250.00	169.50
	5. Taxes		
	a. FICA		
	1. Director of Missions	3,738.00	3,737.76
	2. Administrative Asst.	1,903.00	1,975.29
	3. Financial Secretary	955.00	992.08
	4. Summer Youth Worker	0.00	0.00
	b. Federal		
	1. Director of Missions	0.00	0.00
	2. Administrative Asst	0.00	0.00
	3. Financial Secretary	0.00	0.00
	4. Summer Youth Worker	0.00	0.00

c.	State		
	1. Director of Missions	0.00	0.00
	2. Administrative Asst.	0.00	0.00
	3. Financial Secretary	0.00	0.00
	4. Summer Youth Worker	0.00	0.00
Total Personnel		131,207.00	128,475.08
G.	Special Missions		
	1. Minister's Support	1,200.00	800.00
	2. Caldwell Schools Bible Class	1,200.00	1,200.00
	3. Concord Hispanic Mission (CBA Portion)	2,700.00	5,400.00
	4. LEO Ministry	1,800.00	1,800.00
	5. World Missions Conference	0.00	0.00
	Total Special Missions	6,900.00	9,200.00
Total Budget and Disbursements		204,466.00	204,402.32
Balance in General Fund - September 30, 1999			**$ 73,246.90**

III. DESIGNATED FUNDS (Balances as of 9/30/99):

A.	Caldwell County Disaster Relief (Hovis Allen Memorial)	375.00
B.	Collettsville Hispanic Ministry	228.79
C.	Disaster Relief Unit	1,347.94
D.	Disaster Relief Volunteers	128.32
E.	Green Mountain Park	2,226.00
F.	Literacy Program	42.10
G.	Senior Adult Trip	98.28
H.	Share Loan Account	200.00
I.	WMU Project Help: Violence	880.34
Balance in Designated Funds - September 30, 1999		**$ 5,526.77**
TOTAL FUNDS - September 30, 1999		**$ 78,773.67**

* Includes $6,689.00 for the new doors for the Baptist Center, which had already been approved by the messengers and $3,619.50 for a new telephone system, which was approved at the Summer Quarterly Meeting.

* Includes $2,369.26 for tools. The messengers approved over-expenditure of this item at the Spring Quarterly Meeting.

ANALYSIS OF RECEIPTS
October 1, 1998 - September 30, 1999

Baton	$ 3,218.98
Bethany	.00
Blairs Fork	.00
Blue Ridge	91.63
Buffalo Cove	1,173.70
Cajah's Mountain	600.00
Calvary	1,800.00
Cedar Rock	3,302.00
Center Grove	1,000.00
Central	3,958.58
Clark's Chapel	6,012.61
Clearview	.00
Clover	3,899.28
College Avenue	4,575.00
Concord	12,116.45
Conway's Chapel	.00
Crest View	3,150.00
Dry Ponds	8,818.09
Dudley Shoals	22,300.41
Edgemont	.00
Emmanuel Mission	.00
Fellowship	3,300.00
Flemings Chapel	2,800.00
Friendship	4,370.14
Gethsemane	577.65
Globe	.00
Grandin	100.00
Grandview Park	344.00
Granite Falls First	3,500.04
Green Rock	.00
Green Valley	180.00
Harris Chapel	1,351.73
Harrisburg	1,100.50
Hartland	10,056.00
Hibriten	.00
Hudson First	8,250.00
Indian Hills	900.00
John's River	.00
King's Creek	4,120.00
Lakeview	3,017.75
Lenoir First	8,904.00
Liberty	.00
Livingston Memorial	882.95
Lower Creek	6,583.29
Meadowbrook	1,573.00
Miller Hill	3,924.37
Mountain Grove	1,850.00
Mountain View	300.00
Mt. Carmel	223.71
Mt. Zion	12,945.60
Mulberry	600.00
Mulvale	1,800.00

Nelson's Chapel	2,400.00	Rufus	.00
New Life	2,306.16	Setzer Creek	4,200.00
North Catawba	2,148.00	Sunrise	1,200.00
Oak Grove	1,300.00	Temple Hill	5,411.54
Open Door	300.00	Union	6,390.65
Piney Grove	600.00	Union Grove	6,061.00
Pisgah	.00	Unity	1,000.00
Poovey's Chapel	1,617.35	West Lenoir	.00
Poovey's Grove	886.26	Whitnel First	3,944.28
Providence	300.00	Yadkin	3,135.17
Rhodhiss First	4,292.44	Yadkin Valley	500.00
Rocky Springs	1,249.69	Zack's Fork	500.00

Total Undesignated Receipts: $ 209,314.00 — Total Designated Receipts: $ 7,820.40
TOTAL 1998 - 99 RECEIPTS: $ 217,134.40

TREASURER'S REPORT
Jack Spainhour, Treasurer
Caldwell Baptist Association, Inc.

October 1, 1999 - December 31, 1999

Balance October 1, 1999			$ 73,496.90
I. RECEIPTS:	**10/1/99-12/31/99 BUDGET**	**10/1/99-12/31/99**	
A. Undesignated Receipts	51,000.00	56,467.10	
B. Designated Receipts			
1. Annual Minutes	0.00	0.00	
2. Baptist State Convention	0.00	0.00	
3. Miscellaneous	2,290.00	1,073.96	
Total Receipts	53,290.00		57,541.06
Total Receipts and Beginning Balance			131,037.96
II. DISBURSEMENTS:			
A. Administrative Services			
1. Annual Minutes	0.00	0.00	
2. Baptist Center Media Library			
a. Equipment	250.00	143.53	
b. Materials	300.00	236.82	
3. Committees			
a. Communications	125.00	0.00	
b. Miscellaneous Expense	63.00	59.27	
c. Personnel	38.00	61.30	
d. Properties			
1. Baptist Center			
a. Custodian	975.00	975.00	
b. Main/Bldg. Improvements	625.00	370.96	
c. Office Equipment	750.00	10,262.68(1)	
d. Utilities & Insurance	2,125.00	1,567.80	
e. Insurance	625.00	876.00	
2. Utility Trailer	25.00	0.00	
3. Disaster Relief Unit	125.00	1,651.27(2)	
4. Van	300.00	649.50	
4. Contingency (Memorials)	125.00	154.75	
5. Office Expense 5,000.00	5,215.12		
6. Secretarial Help 100.00	126.75		
7. Treasurer	246.00	246.00	
Total Administrative Services	11,797.00	22,596.75	
B. Coordinating			

	1. Coordinating Council	125.00	57.13
	Total Coordinating	125.00	57.13
C.	Fellowship Groups		
	1. Bivocational Ministers	75.00	0.00
	2. Church Secretaries	150.00	17.94
	3. Minister's Conference	125.00	206.34
	4. Minister's & Wives Fellowship	0.00	0.00
	5. Minister's Wives	75.00	0.00
	6. Retired Minister	25.00	0.00
	7. Youth Leaders	0.00	0.00
	Total Fellowship Groups	450.00	224.28
D.	Governing (Messengers)		
	1. Annual Meeting Meal	0.00	0.00
	2. Miscellaneous & Speakers	250.00	300.00
	Total Governing	250.00	300.00
E.	Church Assistance Programs		
	1. Brotherhood Council	625.00	348.54
	2. Christian Life Council	100.00	107.26
	3. Discipleship Council	25.00	0.00
	4. Evangelism Council	100.00	0.00
	5. Family Ministry Council	250.00	0.00
	6. Media Library Council	125.00	0.00
	7. Missions Development Council	950.00	50.00-
	8. Music Ministry Council	425.00	0.00
	9. Pastoral Ministries Council	125.00	0.00
	10. Prayer Council	0.00	0.00
	11. Seminary Extension Council	0.00	0.00
	12. Sunday School Council	125.00	0.00
	13. W.M.U. Council	906.00	906.00
	Total Church Assistance Programs	3,756.00	1,311.80
F.	Personnel		
	1. Salaries		
	a. Director of Missions	6,349.00	6,349.20
	b. Administrative Assistant	6,218.00	6,217.51
	c. Financial Secretary	3,122.00	3,122.21
	d. Assoc. Development Grp. Leader	450.00	450.00
	e. Cong. Development Grp. Leader	450.00	450.00
	f. Cong. Leadership Grp. Leader	450.00	450.00
	g. Missions Evangelism Grp. Leader	450.00	450.00
	2. Benefits:		
	a. Housing and Utilities		
	1. Director of Missions	5,866.00	5,865.99
	b. Insurance		
	1. Director of Missions	1,783.00	1,693.46
	2. Administrative Asst.	1,128.00	537.80
	3. Financial Secretary	75.00	75.00
	c. Retirement		
	1. Director of Missions	1,832.00	1,832.25
	2. Administrative Asst.	933.00	932.76
	3. Financial Secretary	468.00	468.24
	3. Christmas Gifts		
	a. Director of Missions	940.00	940.00
	b. Administrative Assistant	478.00	478.00
	c. Financial Secretary	240.00	240.00
	d. Assoc. Development Grp. Leader	25.00	25.00
	e. Cong. Development Grp. Leader	25.00	25.00
	f. Cong. Leadership Grp. Leader	25.00	25.00
	g. Missions Evangelism Grp. Leader	25.00	25.00

4.	Ministry Expense		
	a. Automobile		
	1. Director of Missions	1,050.00	1,064.23
	2. Administrative Asst.	75.00	67.89
	3. Financial Secretary	138.00	135.16
	4. Assoc. Development Grp. Leader	85.00	0.00
	5. Cong. Development Grp. Leader	85.00	0.00
	6. Cong. Leadership Grp. Leader	85.00	37.20
	7. Missions Evangelism Grp. Leader	85.00	8.37
	b. Hospitality - Materials		
	1. Director of Missions	200.00	211.96
	c. Meetings - Mission Trips		
	1. Director of Missions	515.00	278.93
	- South Africa	0.00	0.00
	2. Administrative Asst.	63.00	14.03
	3. Financial Secretary	63.00	6.83
5.	Taxes		
	a. FICA		
	1. Director of Missions	935.00	934.44
	2. Administrative Asst.	476.00	548.67
	3. Financial Secretary	239.00	275.54
	4. Assoc. Development Grp. Leader	34.00	38.25
	5. Cong. Development Grp. Leader	34.00	38.25
	6. Cong. Leadership Grp. Leader	34.00	38.25
	7. Missions Evangelism Grp. Leader	34.00	38.25
	b. Federal		
	1. Director of Missions	0.00	0.00
	2. Administrative Asst	0.00	0.00
	3. Financial Secretary	0.00	0.00
	4. Assoc. Development Grp. Leader	0.00	0.00
	5. Cong. Development Grp. Leader	0.00	0.00
	6. Cong. Leadership Grp. Leader	0.00	0.00
	7. Missions Evangelism Grp. Leader	0.00	0.00
	c. State		
	1. Director of Missions	0.00	0.00
	2. Administrative Asst.	0.00	0.00
	3. Financial Secretary	0.00	0.00
	4. Assoc. Development Grp. Leader	0.00	0.00
	5. Cong. Development Grp. Leader	0.00	0.00
	6. Cong. Leadership Grp. Leader	0.00	0.00
	7. Missions Evangelism Grp. Leader	0.00	0.00
Total Personnel		35,562.00	34,388.67

G. Special Missions

1.	Minister's Support	300.00	0.00
2.	Caldwell Schools Bible Class	0.00	0.00
3.	Concord Hispanic Mission (CBA Portion)	600.00	600.00
4.	LEO Ministry	450.00	450.00
5.	World Missions Conference	0.00	0.00
	Total Special Missions	1,350.00	1,050.00

Total Budget and Disbursements	53,290.00	59,928.63
Balance in General Fund - December 31, 1999		**$ 71,109.33**

III. DESIGNATED FUNDS (Balances as of 12/31/99):

A.	Associational Basketball		3,051.27
B.	Calico Estates		7,750.00
C.	Collettsville Hispanic Min.		228.79
D.	Disaster Relief Unit	1,404.59	
E.	KwaNobuhle Church Project		321.00
F.	North Hickory Comm. Church		2,000.00
G.	Share Loan Account	200.00	
H.	WMU Project Help: Violence		1,005.34
Balance in Designated Funds - December 31, 1999			**$ 15,960.99**

TOTAL FUNDS - December 31, 1999 . . . . . $ 87.070.32

(1) Includes $8,040.10 for a Ricoh Copier, which was approved by the messengers at the Fall Quarterly Meeting 10/28/99 and 885.10 for a Ricoh Printer, which was approved by the Board of Directors the week of December 6th.

(2) Includes $1,525.16 for tools. The messengers approved over-expenditure of this item at the Spring Quarterly Meeting.

ANALYSIS OF RECEIPTS
October 1, 1999 - December 31, 1999

Baton	$ 2,463.84
Bethany	.00
Blairs Fork	.00
Blue Ridge	24.99
Buffalo Cove	279.16
Cajah's Mountain	150.00
Calvary	.00
Cedar Rock	579.00
Center Grove	1,600.00
Central	1,041.46
Clark's Chapel	1,484.72
Clearview	.00
Clover	1,581.55
College Avenue	1,175.00
Concord	2,996.67
Conway's Chapel	.00
Crest View	1,050.00
Dry Ponds	2,364.11
Dudley Shoals	5,855.23
Edgemont	.00
Emmanuel Mission	.00
Fellowship	825.00
Flemings Chapel	699.99
Friendship	1,054.72
Gethsemane	120.00
Globe	.00
Grandin	25.00
Grandview Park	.00
Granite Falls First	1,000.02
Green Rock	.00
Green Valley	45.00
Harris Chapel	234.21
Harrisburg	290.00
Hartland	2,712.00
Hibriten	.00
Hudson First	2,250.00
Indian Hills	.00
John's River	.00
King's Creek	1,030.00
Lakeview	790.07
Lenoir First	2,250.00
Liberty	.00
Livingston Memorial	176.87
Lower Creek	1,750.03
Meadowbrook	430.00
Miller Hill	1,005.89
Mountain Grove	.00
Mountain View	100.00
Mt. Carmel	172.23
Mt. Zion	3,507.84
Mulberry	150.00
Mulvale	450.00
Nelson's Chapel	600.00
New Life	494.62
North Catawba	600.00
Oak Grove	300.00
Open Door	75.00
Piney Grove	150.00
Pisgah	.00
Poovey's Chapel	300.00
Poovey's Grove	240.00
Providence	.00
Rhodhiss First	1,017.86
Rocky Springs	.00
Rufus	.00
Setzer Creek	1,050.00
Sunrise	1,200.00
Temple Hill	940.12
Union	1,644.51
Union Grove	1,622.00
Unity	375.00
West Lenoir	.00
Whitnel First	1,068.62
Yadkin	574.77
Yadkin Valley	500.00
Zack's Fork	.00

Total Undesignated Receipts: $ 56,467.10 — Total Designated Receipts: $ 679.72
TOTAL RECEIPTS for OCTOBER 1, 1999 - DECEMBER 31, 1999: $ 57,146.82

WMU 86th ANNUAL MEETING & BANQUET
April 12, 1999
First Baptist Church of Lenoir

The Associational WMU Annual Banquet and Meeting was held on April 12, 1999 at the First Baptist Church of Lenoir. Following a delicious dinner the church was filled with ladies and men to hear Wayne and Elinor Pennell retired International missionaries.

Following the dinner, the WMU business session was held. During the business session, the WMU team presented a plaque to Tara Hayes, who had been selected to the "Top 10" acteens of the state. Tara and Lindsey Thacker have been named to the State Acteen Panel for October, 1999 - September 2000. These girls are from the Dudley Shoals Baptist Church.

Resolutions Report
86th Annual Meeting of Caldwell Baptist WMU

It is with heartfelt thanks that we wish to express our appreciation to those who have helped to make our annual meeting a success. First of all, we give praise and adoration to our Lord and Savior, Jesus Christ, for His transforming power displayed in each of our lives. Nan Mosteller and the First Baptist Church of Lenoir are to be commended for their generosity in hosting our banquet and meeting. The delicious food and warm friendliness were enjoyed by all. We extend special thanks to the following for their participation in the program tonight.

1. A special recognition goes to Dudley Shoals Acteen Top Teen, Tera Hayes, for her achievements in Acteens. We are honored to have Tera present our missionary prayer calendar tonight. We are proud of you, Tera, and our prayers go with you.

2. Thanks to Vicky Parker for presenting our theme interpretation, "Transformed - As We Grow In Spiritual Power and Make Disciples". May we continue to allow God to transform us into the vessels He desires us to be.

3. To Dot Land and all of our WMU Leadership Team members and Committees, we say a hugh - "THANK YOU" for all the hard work you do throughout the year in planning, conducting, and evaluating our meetings. We especially thank Carole Church, Anne Simmons, Dot Land and wilnita Cloer for making the necessary preparations for our banquet tonight.

4. We have again been inspired by the musical abilities of our own Vicky Parker, pianist, and Mary Bentley, soloist. May God bless you both as you continue in His service.

5. Of course, we could not forget Mr. Fisher, our associational missionary, and his staff as they so faithfully serve us during the year. Their help is tremendously appreciated.

6. How refreshing it is to once again hear form our own Caldwell missionaries, Wayne and Elinor Pennell and to learn how Christ works through them to proclaim the gospel. Thank you, Wayne and Elinor, for representing us and for the many sacrifices you must make to be obedient to the Call. We pray God's richest blessings for you as you so faithfully make Christ known.

7. Lastly, we express thanks to all who are visiting with us tonight, and to all WMU members. We trust that as we have met together tonight, your hearts have been warmed by the love and fellowship we have shared. Let us submit ourselves anew to the "Great Transformer, Jesus Christ" so that the world may know of His love.

WMU COUNCIL REPORT
Mrs. Dot Land, Director
First Baptist Church of Hudson

"Transformed" was the WMU emphasis for 1998 - 1999. Our task remains the same -- "To teach, to give and to go". Team members were involved in mission trips at home and in other countries.

Highlights of Caldwell WMU - 1998 - 99

1. The leadership team hosted a conference for WMU leaders of the association at Concord Baptist Church.
2. The team meets quarterly to plan their work.
3. The World Day of Prayer, November, 1998 was held at Mt. Zion Baptist Church with Jacquelin Ford, international missionary to Africa, as the speaker. In November, 1999 it was held at the Dry Ponds Baptist Church with retired international missionary to Germany, John Meriett, as the speaker.
4. The annual overnight retreat at Lifeway Conference Center at Ridgecrest was well attended in 1998 and 1999. The speaker for November, 1998 was Bert Yates. Mr. Yates is retired SBC missionary to Africa. In November, 1999, Deedra Kirby taught the book "Transformed".
5. Mission Friends big event was the Easter Egg hunt held at Dudley Shoals Church.
6. The Girls in Action held several events. The October, 1998 Rally was held at Central Church with "Last Frontier Missionaries the Moores". The October, 1999 Rally was held at Friendship Church with Hilda Cowsert as the speaker. Hilda was presented with surprise birthday gifts. In April, 1999 the GA Mother/Daughter overnight was held at Ridgecrest with international missionaries from German, Jim and Jean Leeper. The GA Day Camp was held in August, 1999 at the Dudley Shoals Church. The Dudley Shoals Acteen Activators presented the program.
7. The Acteens Fall Fling was in October, 1998 at the Harris Chapel Church. The speaker was Kim Moore and her husband, who serve as Last Frontier Missionaries. Kathy Kennedy from Shelter Home of Caldwell County was the speaker for the October, 1999 Acteen's Fall Fling. The Acteen Mother/Daughter Banquet was held at Dudley Shoals Church with Carolyn Hopkins, State WMU Missions Growth Consultant, as the speaker.
8. Baptist Young Women on Mission held an Enlistment Tea at Hudson First Baptist Church in October, 1998. The Young Women on Mission Banquet was held at Friendship Church in May, 1999. Claudia Ingram, international missionary to Uruguay, was the speaker.
9. WOM and BYWOM held a Prayer Retreat in February, 1998 at the Lower Creek Church. Guest speaker for the event was Phyllis Foy, WMU Specialist. The Annual WMU NC State Meeting at Lifeway Conference Center at Ridgecrest was well attended by the ladies of Caldwell Association both in 1998 and 1999.
10. On June 9 - 12, 1999, nine ladies attended the Southern Baptist Convention in Atlanta, Georgia.
11. In 1999 the Ruth Keller scholarship recipient were Jonathan Clark from the First Baptist Church of Hudson, Dawn Matthews from Mountain Grove Church and Tommy James from the Harrisburg Church.

Caldwell Baptist WMU Financial Report
October 1, 1998 - September 30, 1999

Balance brought forward October 1, 1998		$1,975.84
Deposits:		
Caldwell Baptist Association	$ 3,625.00	
World Day of Prayer	149.66	
WMU Retreat 1997-98	90.00	
Ridgecrest Refund for Retreat	20.00	
WMU Retreat Reservations 1998-99	560.00	
WOM Banquet	1,382.50	
YWOM Banquet	286.00	
GA Mother/Daughter	2,536.25	
NC WMU Assistance Check for GA Mother/Daughter	300.00	
GA Day Camp	168.00	
NC WMU Refund (Leadership Training)	35.00	
Ruth Keller Craig Scholarship Transfer	550.00	

Total Deposits		$ 9,702.41
Grand Total		$ 11,678.25
Expenses:		
General WMU Fund (Speakers, Materials, Conferences, Retreats, Conferences, Training, postage, etc.)	$ 3,002.13	
World Day of Prayer	149.66	
Women on Mission	1,554.54	
Young Women on Mission	699.09	
Acteens	367.93	
GA Events	3,216.96	
Mission Friends	250.00	
Ruth K. Craig Scholarships (SWBTS-Jonathan Clark - $275.00; FLBTS-Dawn A. Matthews - $275.00)	550.00	
Total Expenses		9,790.31
Balance On 8/31/99		$ 1,887.94

Ruth Keller Craig Scholarship Fund

Balance brought forward 10/1/98		$ 231.04
Deposits:		
General WMU Fund	500.00	
WMU Annual Meeting	675.00	
*Other Contributions	150.00	
Interest	10.03	
Total Deposit	1,335.03	
Subtotal		1,056.04
Less Scholarship Granted (see above)		550.00
Balance on Hand 8/31/99		$1,016.07

*FBC Hudson $25.00 in honor Dottie Almond by Stella Austin Group; Mt. Zion $25.00; FBC Hudson $50.00 donation from Mamie Carroll Circle; Ella Keller $50.00.

ARTICLES OF INCORPORATION of the CALDWELL BAPTIST ASSOCIATION, INC.

A copy of this document can be found in the 1991 Annual Minutes on pages 99-101 and in the Operations Manual at the Baptist Center.

ASSOCIATIONAL PERSONNEL
(Paid Employees)

Professional Staff
Director: Rev. R. Dale Fisher (Mt. Zion Church)
P.O. Box 1555, Lenoir, NC 28645 (758-4081)

Administrative Staff
Administrative Assistant: Ann L. Hatton (Kings Creek Church)
P.O. Box 1555, Lenoir, NC 28645 (758-4081)

Financial Secretary: Darlene P. Townsend (Buffalo Cove Church)
P.O. Box 1555, Lenoir, NC 28645 (758-4081)

Management Group

Associational Development Group Leader
Floyd Annas (Mt. Zion Church)
3968 US Hwy 321-A, Hudson, NC 28638 (396-1970)

Congregational Development Group Leader
Christine Clark (Hartland Church)
PO Box 110, Collettsville, NC 28611 (757-9530)

Congregational Leadership Group Leader
Rev. Gary Teague (Mulvale Church)
3955 Collettsville Road, Lenoir, NC 28645 (754-7714)

Missions Evangelism Group Leader
Mrs. Joann Propst (FBC Rhodhiss)
63 Duke Power Road, Granite Falls, NC 28630 (396-3450)

BAPTIST INSTITUTION IN ASSOCIATION

Baptist Children's Homes of North Carolina
Lenoir Area Family Services Director: Mrs. Donna Lail
4475 Union Baptist Road, Lenoir, NC 28645
Telephone: (828) 757-0700

Marguerite Noel Home for Girls
4475 Union Baptist Road, Lenoir, NC 28645
Telephone: (828) 757-0700

Care House
450 Taylorsville Road, Lenoir, NC 28645
Telephone: (828) 754-7904

1998 - 99 Calendar of Activities
Caldwell Baptist Association, Inc.

EVENT	DATE	TIME	LOCATION
Acteens Fall Fling	10/6/98	6:30 p.m.	Harris Chapel
Acteens Mother/Daughter Banquet	4/27/99	6:30 p.m.	Dudley Shoals
Adult Choir Praise Sing	8/1799	7:00 p.m.	Civic Center
Adult Ensemble Festival	2/27/99	7:00 p.m.	Lower Creek
Associational Bible Drill/Speaker's Tournament	3/30/99	7:00 p.m.	Baton
Baptist Men's Prayer Breakfast	4/17/99	8:00 a.m.	Dry Ponds
Baptist Men's Rally	10/17/98	6:00 p.m.	Fellowship
Caldwell Memorial Hospital Bible Study	Sundays	5:00 p.m.	Caldwell Memorial Hospital
Caswell Work Week	2/21-27/99		Caswell
Children's Choir Camp	7/12-15/99	9:00 a.m.-12:00 noon	Meadowbrook
Children's Choir Camp Auditions	6/13/99	3:00 p.m.	Meadowbrook
Children's Choir Concert	7/`15/99	7:00 p.m.	Meadowbrook
Deacons' Workshop	4/15/99	7:00 p.m.	Lakeview
Deacons' Workshop	9/16/99	7:00 p.m.	Cedar Rock
GA Day Camp	8/21/99	10:00 a.m.	Clover
GA Mother/Daughter Overnight (grades 1-3)	4/9-10/99		Ridgecrest
GA Mother/Daughter Overnight (grades 4-6)	2/19-20/99		Location TBA
GA Rally	10/5/98	6:00 p.m.	Central
Gardner-Webb Ministerial Education Day	2/28/99		
Green Mountain Park Children's Camps	6/99 – 7/99		Green Mountain Park
Green Mountain Park Resort Worship Service	3/7/99-11/28/99	9:30 a.m.	Green Mountain Park
Lenoir Park Bible Study	Tuesdays	11:00 a.m.	Lenoir Park
Lenoir Park Worship Service	Sundays	9:00 a.m.	Lenoir Park
Media/Library Christmas Meeting	12/7/98	6:30 p.m.	Mt. Zion
Media/Library Meeting	3/1/99	7:00 p.m.	Lower Creek
Media/Library Meeting	6/7/99	7:00 p.m.	Dry Ponds
Media/Library Meeting	9/13/99	7:00 p.m.	Cornerstone Book Store
Men & Boys Field Day	9/11/99	9:00 a.m.	Lakeview
Minister's Conference	First Wednesday	10:00 a.m.	Baptist Center
Minister's Luncheon	First Wednesday	11:30 a.m.	Local Restaurant

Event	Date	Time	LOCATION
Mission Friends Easter Egg Hunt	3/27/99	10:00 a.m.	Dudley shoals
Music Council Meeting	Third Thursday	11:30 a.m.	Baptist Center
Music Leadership Appreciation Banquet	3/8/99	6:30 p.m.	Center Grove
National Day of Prayer	5/6/99	12:00 noon	Lenoir-Hudson-Granite Falls
North American Mission Trip	7/9-17/99		Mississippi
Parade for the Hungry	10/11/98 & 10/10/99	3:00 p.m.	Hudson Middle School
Parent/Preschooler Christmas Celebration	12/12/98	10:00 a.m.	Fellowship
Pastors' Seminar	11/18/98	11:30 a.m.	Baptist Center
Pastors' Seminar	2/17/99	11:30 a.m.	Baptist Center
Pastors' Seminar	5/19/99	11:30 a.m.	Baptist Center
Pastors' Seminar	9/22/99	11:30 a.m.	Baptist Center
Personal Witnessing Workshop	9/30/99	7:00 p.m.	FBC Lenoir
Quarterly Meeting – Fall	10/22 & 23/98	22/7 pm-23/9 am	Granite Falls First
Quarterly Meeting – Winter	1/28/99	7:00 p.m.	FBC Hudson
Quarterly Meeting – Spring	4/22/99	6:30 p.m.	Friendship
Quarterly Meeting – Summer	7/22/99	7:00 p.m.	Yadkin
Quarterly Meeting – Fall	10/28/99	7:00 p.m.	Central
RA Car Competition	3/13/99	8:00 a.m.	Granite Rec. Center
RA/Challenger Basketball Program & Dinner	3/6/99	6:00 p.m.	Harris Chapel
RA/Challenger Camparama	8/13-14/99	TBA	TBA
RA/Challenger Conclave	11/2/98 & 11/1/99	6:30 p.m.	98/Lower Creek-99/Friendship
RA/Challenger Track Meet	4/24/99	8:00 a.m.	Hibriten High School
Secretaries Luncheon	4/28/99	12:00 noon	Baptist Center
VBS Early Bird Clinic	2/4/99	7:00 p.m.	Clover
VBS Workers Clinic #1	4/29/99	6:30 p.m.	Mt. Zion
VBS Workers Clinic #2	5/13/99	6:30 p.m.	Crest View
WMU Annual Meeting & Banquet	4/12/99	6:00 p.m.	FBC Lenoir
WMU Leadership Conference	8/9/99	6:45 p.m.	Concord
WMU Prayer Retreat	2/18/99	7:00 p.m.	Lower Creek
WMU Retreat	11/13-14/99		Ridgecrest
World Day of Prayer	11/2/98	7:00 p.m.	Mt. Zion
Youth Night	3/20/99	TBA	TBA

Caldwell Baptist Association, Inc.

CHURCH LEADERSHIP

BATON

1332 Baton Church Road Granite Falls, N. C. 28630	Church Phone: 828/728-3563
Rev. Roger Parker 1115 Apple Lane Hudson, N. C. 28638	Pastor Phone: 828/726-8960
Mrs. Martha Annas 4467 Horseshoe Bend Road Hudson, N. C. 28638	Minister of Music Phone: 828/728-9434
Mr. Eric Hartley 1280 Premier Road Granite Falls, N. C. 28630	Minister of Youth Phone: 828/728-4909
Mrs. Tonya Holman 1315 Baton Church Road Granite Falls, N. C. 28630	Secretary Phone: 828/726-0087
Mrs. Marie Greer 4903 Horseshoe Bend Road Hudson, N. C. 28638	Organist Phone: 828/728-7791
Mrs. Vickie Parker 1115 Apple Lane Hudson, N. C. 28638	Pianist Phone: 828/726-8960
Mr. Clay Bollinger 4600 Hickory Nut Ridge Road Granite Falls, N. C. 28630	Sunday School Director Phone: 828/728-9628
Mr. Jerry Holman 4551 Hickory Nut Ridge Road Granite Falls, N. C. 28630	Discipleship Director Phone: 828/728-5766
Mr. Jerry Holman 4551 Hickory Nut Ridge Road Granite Falls, N. C. 28630	Brotherhood Director Phone: 828/728-5766
Mrs. Becky Holman 4551 Hickory Nut Ridge Road Granite Falls, N. C. 28630	WMU Director Phone: 828/728-5766
Mr. Jerold Cannon 307 Greenbriar Lane Lenoir, N. C. 28645	Deacon Chairman Phone: 828/728-6541
Mrs. Verlee Mikeal 1246 Conway Drive Granite Falls, N. C. 28630	Clerk Phone: 828/728-6984

BETHANY

6777 Richland Road Lenoir, N. C. 28645	Church Phone: None Listed
Rev. David Austin 184 Willy Austin Drive Blowing Rock, N. C. 28605	Pastor Phone: 828/272-1071
Mrs. Ona Belle Bolick Route 8 Lenoir, N. C. 28645	Minister of Music Phone: None Listed

BETHANY cont.

Mrs. Betty Jo Greene 6745 Richland Road Lenoir, N. C. 28645	Pianist Phone: 828/754-7800
Mr. Ira Goins, Jr. Route 8 Lenoir, N. C. 28645	Sunday School Director Phone: None Listed
Mr. Harley Greene 6745 Richland Road Lenoir, N. C. 28645	Deacon Chairman Phone: 828/754-4800
Mrs. Betty Jo Greene 6745 Richland Road Lenoir, N. C. 28645	Treasurer Phone: 828/754-4800
Mr. Boyd Greene 6777 Richland Road Lenoir, N. C. 28645	Clerk Phone: 828/758-2150

BLAIRS FORK

P.O. Box 1975 Lenoir, N. C. 28645	Church Phone: None Listed
Rev. Gary Gragg Route 8, Box 277A Lenoir, N. C. 28645	Pastor Phone: 828/295-9720
Mrs. Barbara Winebarger 1204 Hoff Court S.W. Lenoir, N. C. 28645	Treasurer Phone: 828/754-8168
Mrs. Pat White 1225 Old North Road Lenoir, N. C. 28645	Clerk Phone: 828/754-9415

BLUE RIDGE

P.O. Box 337 Hudson, N. C. 28638	Church Phone: 828/728-2554
Rev. Neil George 530 Asplaugh Dam Road Taylorsville, N. C. 28681	Pastor Phone: 828/632-9318
Sherry Davis 3103 Prairie Court Lenoir, N. C. 28645	Secretary Phone: 828/728-8215
Mrs. Inga Powell 4543A Horseshoe Bend Road Hudson, N. C. 28638	Pianist Phone: 828/728-5447
Mr. Barry Simmons 347 Walt Arney Road Lenoir, N. C. 28645	Sunday School Director Phone: 828/728-6154
Mr. Sam Davis 3103 Prairie Court Lenoir, N. C. 28645	Brotherhood Director Phone: 828/728-8215
Mr. Venoy Bryant 2521 Brentwood Circle Lenoir, N. C. 28645	Deacon Chairman Phone: 828/728-0220
Ms. Mary Jane Smith P.O. Box 566 Hudson, N. C. 28645	Treasurer Phone: 828/728-3023

BLUE RIDGE cont.

Mrs. Sherry Davis — Clerk
3103 Prairie Court — Phone: 828/728-8215
Lenoir, N. C. 28645

BUFFALO COVE — Church
5892 Buffalo Cove Road — Phone: None Listed
Lenoir, N. C. 28645

Rev. Tom Small — Pastor
610 Swanson Drive S.W. — Phone: 828/728-7999
Lenoir, N. C. 28645

Mrs. Darlene Townsend — Minister of Music
5852 Buffalo Cove Road — Phone: 828/754-4909
Lenoir, N. C. 28645

Mrs. Darlene Townsend — Recreation Minister
5852 Buffalo Cove Road — Phone: 828/754-4909
Lenoir, N. C. 28645

Mrs. Lena Bumgarner — Secretary
5892 Buffalo Cove Road — Phone: 828/754-3588
Lenoir, N. C. 28645

Mrs. Darlene Townsend — Organist
5852 Buffalo Cove Road — Phone: 828/754-4909
Lenoir, N. C. 28645

Mrs. Josie Watson — Pianist
7696 Old Sampson Road — Phone: 828/758-0708
Lenoir, N. C. 28645

Mr. Greg Hawkins — Sunday School Director
6936 Stone Mountain Road — Phone: 828/758-2473
Lenoir, N. C. 28645

Mr. David Townsend — Deacon Chairman
5852 Buffalo Cove Road — Phone: 828/754-4909
Lenoir, N. C. 28645

Mrs. Susan Smith — Treasurer
5935 Buffalo Cove Road — Phone: 828/758-9993
Lenoir, N. C. 28645

Mrs. Lena Bumgarner — Clerk
5892 Buffalo Cove Road — Phone: 828/754-3588
Lenoir, N. C. 28645

CAJAHS MOUNTAIN — Church
1169 Connelly Springs Road — Phone: 828/726-8436
Lenoir, N. C. 28645

Rev. Richard Yount, Interim — Interim Pastor
1305 Lower Creek Drive NE — Phone: 828/758-8286
Lenoir, N. C. 28645

Mr. Tony Greer — Minister of Music
20 Hayes Mill Road — Phone: None Listed
Granite Falls, N. C. 28630

CALVARY — Church
P.O. Box 2005 — Phone: 828/754-7821
Lenoir, N. C. 28645

Rev. Bill Dyson — Pastor
327 Sharon Avenue N. W. — Phone: 828/758-7744
Lenoir, N. C. 28645

CALVARY cont.

Mr. Bobby James P.O. Box 2549 Lenoir, N. C. 28645	Minister of Music Phone: 828/728-7713
Mrs. Capitola Watson 145 Carolina Drive Lenoir, N. C. 28645	Secretary Phone: 828/754-6590
Mrs. Teresa Brakefield 121 Terra Firma Drive Lenoir, N. C. 28645	Organist Phone: 828/758-9555
Mrs. Adene James P.O. Box 2549 Lenoir, N. C. 28645	Pianist Phone: 828/728-7713
Mr. Mark Bryant 111 Kincaid Drive Lenoir, N. C. 28645	Sunday School Director Phone: 828/758-7470
Mr. Gene Ford 3720 Linaka Lane Lenoir, N. C. 28645	Deacon Chairman Phone: 828/757-0318
Mr. Bobby James P.O. Box 2549 Lenoir, N. C. 28645	Treasurer Phone: 828/728-7713
Mrs. Linda Coffey 1318 Scenic Place Lenoir, N. C. 28645	Clerk Phone: 828/757-9613

CEDAR ROCK

306 Wildwood Road Lenoir, N. C. 28645	Church Phone: None Listed
Rev. Jim Robbins 3022 This A Way Lenoir, N. C. 28645	Pastor Phone: 828/758-5978
Mr. Charles Bradshaw 710 Sherlee Street, N.E. Lenoir, N. C. 28645	Minister of Music Phone: 828/754-0452
Connie Bradshaw 710 Sherlee Street Lenoir, N. C. 28645	Pianist Phone: 828/754-0452
Mr. Mike Bradshaw 710 Sherlee Street Lenoir, N. C. 28645	Sunday School Director Phone: 828/754-0452
Mr. Carl Beane Jr. 276 Wildwood Road Lenoir, N. C. 28645	Deacon Chairman Phone: 828/758-9486
Mrs. Louise Correll 2850 Twin Meadow Drive Hudson, N. C. 28638	Treasurer Phone: 828/728-6389
Mrs. Linda Greene P.O. Box 1161 Lenoir, N. C. 28645	Clerk Phone: 828/758-7071

CENTER GROVE

3176 Deal Mill Road Hudson, N. C. 28638	Church Phone: 828/396-5284

CENTER GROVE cont.

Rev. Dan Redding 671 Meadowood Street Hudson, N. C. 28638	Pastor Phone: 828/726-8305
Mrs. Jeff Prince 4436 Lower Cedar Valley Road Hudson, N. C. 28638	Minister of Music Phone: None Listed
Mrs. Nathan Key 3439 Raintree Drive Hudson, N. C. 28638	Organist Phone: 828/396-5966
Mrs. Denise Annas 28 Archer Street Granite Falls, N. C. 28630	Pianist Phone: 828/313-0371
Mrs. Hayes Watson 4096 Beach Road Hudson, N. C. 28638	Media Director Phone: 828/396-1471
Mr. Kelly Winkler 3980 Beach Road Hudson, N. C. 28638	Sunday School Director Phone: 828/313-0497
Mr. Monty Hall 4045 Quarry Estates Hudson, N. C. 28638	Brotherhood Director Phone: 828/728-1528
Mrs. Dexter Bolick 3096 Deal Mill Road Hudson, N. C. 28638	WMU Director Phone: 828/396-3062
Mr. Wayne Bumgardner 3049 Deal Mill Road Hudson, N. C. 28638	Deacon Chairman Phone: 828/396-3287
Mrs. Earlene Hice 4052 Ruritan Club Road Hudson, N. C. 28638	Treasurer Phone: 828/396-3028
Mrs. Dexter Bolick 3096 Deal Mill Road Hudson, N. C. 28638	Clerk Phone: 828/396-3062

CENTRAL

311 Connelly Springs Road Lenoir, N. C. 28645	Church Phone: 828/754-4196
Rev. John Jernigan 423 Highland Avenue S.W. Lenoir, N. C. 28645	Pastor Phone: 828/754-2838
Mrs. Coyene Jernigan 423 Highland Avenue S.W. Lenoir, N. C. 28645	Minister of Music Phone: 828/754-2838
Mr. Doug Main 157 Whispering Pines Hudson, N. C. 28638	Youth Minister Phone: 828/728-7201
Mrs. Myra Haas 507 Swanson Road Lenoir, N. C. 28645	Secretary Phone: 828/728-8978
Mr. Rodney Watts 3727 Twin Meadow Lane Hudson, N. C. 28638	Organist Phone: 828/728-9449

CENTRAL cont.

Mrs. Rhonda Griffin 130 Plymouth Road Lenoir, N. C. 28645	Pianist Phone: 828/728-9664
Mrs. Ramona Thompson 1721 Starcross Road Lenoir, N. C. 28645	Media Director Phone: 828/728-6509
Mr. Keith Griffin 130 Plymouth Road Lenoir, N. C. 28645	Sunday School Director Phone: 828/726-0736
Mr. Jerry Raynor 107 Cypress Lane Granite Falls, N. C. 28630	Brotherhood Director Phone: 828/754-2972
Mrs. Ramona Thompson 1721 Starcross Road Lenoir, N. C. 28645	WMU Director Phone: 828/728-6509
Mr. David Bush 1902 Walt Arney Road Lenoir, N. C. 28645	Deacon Chairman Phone: 828/754-4095
Mr. Bobby Martin 1523 Barcose Street Lenoir, N. C. 28645	Treasurer Phone: 828/754-4376
Mrs. Louise Taylor 406 Woodridge Drive S.E. Lenoir, N. C. 28645	Clerk Phone: 828/754-4098

CLARKS CHAPEL

3131 Clarks Chapel Road Lenoir, N. C. 28645	Church Phone: 828/728-7312
Rev. Jack Sprinkle 3131 Clarks Chapel Road Lenoir, N. C. 28645	Pastor Phone: 828/728-3028
Mr. Robert Marshall 400 Legion Road Lenoir, N. C. 28645	Minister of Music Phone: 828/728-2470
Mrs. Joyce Bumgarner 200 Merrywood Drive Lenoir, N. C. 28645	Secretary Phone: 828/728-6659
Mrs. Vivian Brown 1306 Windy Acres S.W. Lenoir, N. C. 28645	Organist Phone: 828/754-7325
Mrs. Marsha Marshall 400 Legion Road Lenoir, N. C. 28645	Pianist Phone: 828/728-2470
Mrs. April Bowman 2050 Union Grove Road Lenoir, N. C. 28645	Media Director Phone: 828/728-1513
Mr. Henry Good 3090 Ashbrook Way Lenoir, N. C. 28645	Sunday School Director Phone: 828/728-5123
Mrs. Polly Crump 1771 Miller Hill Road Lenoir, N. C. 28645	Discipleship Director Phone: 828/754-4186

CLARKS CHAPEL cont.

Mrs. Elsie Dean Angley — WMU Director
1475 Berry K Drive — Phone: 828/728-6260
Lenoir, N. C. 28645

Mr. Tony Bowen — Deacon Chairman
3315 Rain Court — Phone: 828/396-8514
Hudson, N. C. 28638

Mr. Robert Marshall — Treasurer
400 Legion Road — Phone: 828/728-2470
Lenoir, N. C. 28645

Mrs. Myrna Nelson — Clerk
1210 Big Oak Court — Phone: 828/726-0301
Lenoir, N. C. 28645

CLEARVIEW

2455 Alfred Hartley Road — Church
Lenoir, N. C. 28645 — Phone: 828/728-2668

Rev. Thomas L. Lambert — Pastor
253 Cotton Patch Lane — Phone: 828/632-8023
Taylorsville, N. C. 28681

Mr. Floyd Garnes — Minister of Music
2404 Fannie Lane — Phone: 828/728-2163
Lenoir, N. C. 28645

Mrs. Reatha Dula — Secretary
2385 Alfred Hartley Road — Phone: 828/728-7773
Lenoir, N. C. 28645

Mrs. Kim Lambert — Secretary
2104 Ala Lane — Phone: 828/396-8969
Granite Falls, N. C. 28630

Mrs. Renee Haas — Media Library Director
3096 Freezer Locker Road — Phone: 828/728-8559
Hudson, N. C. 28638

Mrs. Diane West — Pianist
2438 Alfred Hartley Road — Phone: 828/728-2451
Lenoir, N. C. 28645

Mr. Wayne M. Hass — Sunday School Director
2141 Alfred Hartley Road — Phone: 828/728-6901
Lenoir, N. C. 28645

Mr. Franklin D. Haas — Deacon Chairman
2910 Freezer Locker Road — Phone: 828/728-5271
Hudson, N. C. 28638

Mrs. Retha Dula — Treasurer
2385 Alfred Hartley Road — Phone: 828/728-7333
Lenoir, N. C. 28645

Mrs. Alice Clark — Clerk
2254 Blacksmith Lane — Phone: 828/728-2744
Hudson, N. C. 28638

CLOVER

100 Pinewood Road — Church
Granite Falls, N. C. 28630 — Phone: 828/396-2417

Rev. Dean Harrold, Interim — Interim Pastor
4570 Granada Hills — Phone: 828/396-7378
Granite Falls, N. C. 28630

CLOVER cont.

Mrs. Sheila Klutz P.O. Box 408 Granite Falls, N. C. 28630	Minister of Music Phone: 828/396-1289
Mrs. Karen Warlick P.O. Box 423 Granite Falls, N. C. 28630	Youth Minister Phone: 828/396-5415
Mrs. Patricia Gragg 4772 Estes Drive Granite Falls, N. C. 28630	Children's Minister Phone: 828/396-5772
Mrs. Patricia Gragg 4772 Estes Drive Granite Falls, N. C. 28630	Preschool Minister Phone: 828/396-5772
Mrs. Karen Warlick P.O. Box 423 Granite Falls, N. C. 28630	Recreation Minister Phone: 828/396-5415
Ms. Carole Church 39 Forest Avenue Granite Falls, N. C. 28630	Secretary Phone: 828/396-2426
Mrs. Brenda Bolick 1 Power Drive Granite Falls, N. C. 28630	Media Library Director Phone: 828/396-8003
Ms. Sara Moore P.O. Box 737 Granite Falls, N. C. 28630	Organist Phone: 828/396-7634
Mrs. Sheila Klutz P.O. Box 408 Granite Falls, N. C. 28630	Pianist Phone: 828/396-1289
Mr. Kimo Mullinax 142 N Main Street Parallel Granite Falls, N. C. 28630	Sunday School Director Phone: 828/396-2081
Mr. Arlie Morrison 4955 Morrison Place Granite Falls, N. C. 28630	Discipleship Director Phone: 828/396-1523
Mr. Myron Davis 4710 Bert Huffman Drive Granite Falls, N. C. 28630	Brotherhood Director Phone: 828/396-8402
Mrs. Mary Suddreth 5229 Lacy Road Granite Falls, N. C. 28630	WMU Director Phone: 828/396-5819
Mr. Allen Bolick 1 Power Drive Granite Falls, N. C. 28630	Deacon Chairman Phone: 828/396-8003
Mrs. Sheila Klutz P.O. Box 408 Granite Falls, N. C. 28630	Treasurer Phone: 828/396-1289
Ms. Carole Church 39 Forest Avenue Granite Falls, N. C. 28630	Clerk Phone: 828/396-2426

COLLEGE AVENUE 1201 College Avenue S.W. Lenoir, N. C. 28645	Church Phone: 828/754-6482

COLLEGE AVENUE cont.

Dr. David Boan 915 Plantation Drive Lenoir, N. C. 28645	Pastor Phone: 828/758-8347
Mr. Joe Pritchard 717 Pennell Street Lenoir, N. C. 28645	Minister of Music Phone: 828/754-6137
Mrs. Kim Drakeford 3561 Spencer Heights Court Lenoir, N. C. 28645	Secretary Phone: 828/754-1888
Mrs. Earleene L. Davis 2521 Old Morganton Road, S.W. Lenoir, NC 28645	Secretary Phone: 828-754-9517
Mrs. Gale Little 3368 Old Homestead Place Lenoir, N. C. 28645	Organist Phone: 828/758-4984
Mrs. Lee Pritchard 717 Pennell Street, N.E. Lenoir, N. C. 28645	Pianist Phone: 828/754-6237
Ms. Elizabeth Abel 3369 Benfield Place Lenoir, N. C. 28645	Media Director Phone: 828/758-7529
Mrs. Kim Bean 134 Hoover Street S.W. Lenoir, N. C. 28645	Sunday School Director Phone: 828/758-1400
Mr. Curtis Moore 715 Pennell Street N.E. Lenoir, N. C. 28645	Brotherhood Director Phone: 828/754-7553
Mrs. Katherine Curtis P.O. Box 70 Lenoir, N. C. 28645	WMU Director Phone: 828/754-9483
Mr. Howard Jenkins 2307 Briarwood Street S.W. Lenoir, N. C. 28645	Deacon Chairman Phone: 828/728-3046
Mr. Vaughan Summerlin P.O. Box 201 Lenoir, N. C. 28645	Treasurer Phone: 828/754-6270
Mrs. Greta Clark 200 West Caldwell Drive Lenoir, N. C. 28645	Clerk Phone: 828/758-4129

CONCORD

74 Falls Avenue Granite Falls, N. C. 28630	Church Phone: 828/396-1914
Rev. Vincent Hefner 6158 Mountainside Drive Hickory, N. C. 28601	Pastor Phone: 828/267-2180
Jeff Pope 4718 Greenwood Terrace Granite Falls, N. C. 28630	Minister of Music Phone: 828/396-1687
Rev. Shane Becton 312 Sunset Street Hudson, N. C. 28630	Youth Minister Phone: 828/396-5504

CONCORD cont.

Rev. Shane Becton 312 Sunset Street Hudson, N. C. 28630	Children's Minister Phone: 828/396-5504
Mrs. Mary Mull 4559 Granada Hills Drive Granite Falls, N. C. 28630	Secretary Phone: 828/396-3051
Mrs. Becky Curtis 4949 Ike Starnes Road Granite Falls, N. C. 28630	Organist Phone: 828/396-3024
Mrs. Delene Coffey 2270 Amber Drive Granite Falls, N. C. 28630	Pianist Phone: 828/396-7751
Mr. Wade Yount, Sr. 4913 Ike Starnes Road Granite Falls, N. C. 28630	Sunday School Director Phone: 828/396-1439
Mr. Robert Duncan 4303 Jefferson Place Granite Falls, N. C. 28630	Discipleship Director Phone: 828/396-9151
Mr. Larry Gilbert P.O. Box 380 Rhodhiss, N. C. 28667	Brotherhood Director Phone: 828/496-2438
Mrs. Connie Fulbright 22 Morningside Drive Granite Falls, N. C. 28630	WMU Director Phone: 828/396-8944
Mr. Bedford Starnes 591 Dudley Shoals Road Granite Falls, N. C. 28630	Deacon Chairman Phone: 828/396-2903
Mr. Bryan Starnes 4486 Wyke Road Granite Falls, N. C. 28630	Treasurer Phone: 828/396-4156
Mrs. Pam Eller P.O. Box 353 Granite Falls, N. C. 28630	Clerk Phone: 828/396-3555

CONWAYS CHAPEL

3624 Spencer Lane Lenoir, N. C. 28645	Church Phone: 828/754-4609
Rev. Bill Williams 2635 Highway 221 N Marion, N. C. 28752	Pastor Phone: 828/756-4722
Mrs. Becky Shaw 3624 Spencer Lane Lenoir, N. C. 28645	Secretary Phone: 828/754-4609
Mrs. Linda Crump 3147 Playmore Beach Road Morganton, N. C. 28655	Pianist Phone: 828/758-2191
Mr. Todd Crump 3151 Playmore Beach Road Morganton, N. C. 28655	Sunday School Director Phone: 828/758-5333
Mr. Arnold Brown 2677 Pax Hill Road Morganton, N. C.	Deacon Chairman Phone: 828/437-9032

CONWAYS CHAPEL cont.

Mrs. Becky Shaw — Treasurer
3624 Spencer Lane — Phone: 828/754-4609
Lenoir, N. c. 28645

Mrs. Becky Shaw — Clerk
3624 Spencer Lane — Phone: 828/754-4609
Lenoir, N. C. 28645

CREST VIEW — Church
1908 Blowing Rock Boulevard — Phone: 828/758-8888
Lenoir, N. C. 28645

Rev. Michael Isaacs — Pastor
2859 Wendell Street — Phone: 828/757-2881
Lenoir, N. C. 28645

Mrs. Tammy Haigler — Minister of Music
117 Bradshaw Terrace — Phone: 828/728-8729
Lenoir, N. C. 282645

Rev. Terry Barnes — Minister of Education
1537 Echo Drive — Phone: 828/754-6561
Lenoir, N. C. 28645

Mrs. Linda Robbins — Children's Minister
2098 Blowing Rock Blvd. — Phone: 828/754-5602
Lenoir, N. C. 28645

Mrs. Cathy Hannah — Preschool Minister
429 Tywood Street — Phone: 828/754-5989
Lenoir, N. C. 28645

Melinda Kistler — Secretary
P.O. Box 737 — Phone: 828/396-6998
Granite Falls, N. C. 28630

Mrs. Sybil Watson — Organist
2792 Blowing Rock Boulevard — Phone: 828/754-6583
Lenoir, N. C. 28645

Mrs. Lee Harlow — Pianist
3280 Frog Crossing Place — Phone: 828/754-2098
Lenoir, N. C. 28645

Mrs. Pauline Bentley — Media Director
318 Main Street N.W. Apt 415 — Phone: 828/754-5789
Lenoir, N. C. 28645

Rev. Terry Barnes — Sunday School Director
1537 Echo Drive — Phone: 828/754-6561
Lenoir, N. C. 28645

Rev. Terry Barnes — Discipleship Director
1537 Echo Drive — Phone: 828/754-6561
Lenoir, N. C. 28645

Mr. Stephen Starnes — Brotherhood Director
404 Cottrell Hill Road — Phone: 828/758-1968
Lenoir, N. C. 28645

Mrs. Pauline Bentley — WMU Director
318 Main Street N.W. Apt 415 — Phone: 828/754-7589
Lenoir, N. C. 28645

Mr. John Kirby — Deacon Chairman
2262 John Kirby Place — Phone: 828/754-5863
Lenoir, N. C. 28645

CREST VIEW cont.

Mr. Stephen Starnes — Treasurer
404 Cottrell Hill Road — Phone: 828/758-1968
Lenoir, N. C. 28645

Mrs. Peggy Riggs — Clerk
119 Meadowview Place S.W. — Phone: 828/754-2098
Lenoir, N. C. 28645

DRY PONDS

5235 Union Church Road — Church
Granite Falls, N. C. 28630 — Phone: 828/396-7119

Dr. Rick Crouse — Pastor
4679 Mayfield Drive — Phone: 828/396-9597
Granite Falls, N. C. 28630

Mrs. Marlene Alexander — Minister of Music
114 Dove Street — Phone: 828/728-6381
Lenor, N. C. 28645

Debbie Hartley — Secretary
5235 Union Church Road — Phone: 828/396-1517
Granite Falls, N. C. 28630

Ms. Louise Bowman — Organist
4876 Helton Road — Phone: 828/396-4780
Granite Falls, N. C. 28630

Sherry Sipe — Pianist
4967 Serenity Lane — Phone: 828/728-0204
Granite Falls, N. C. 28630

Mrs. Margie Wilson — Media Director
P.O. Box 738 — Phone: 828/396-3219
Granite Falls, N. C. 28630

Mr. Tony McCroskey — Sunday School Director
4863 Free Mason Road — Phone: 828/728-2201
Hudson, N. C. 28638

Mr. Wilson Annas — Discipleship Director
2438 Dry Ponds Road — Phone: 828/396-2863
Granite Falls, N. C. 28630

Mr. Troy Wilson — Brotherhood Director
4497 Diamond Street — Phone: 828/728-3270
Hudson, N. C. 28638

Mr. Neal Annas — Deacon Chairman
P.O. Drawer 620 — Phone: 828/396-3342
Granite Falls, N. C. 28630

Mr. Roger Brookshire — Treasurer
2424 Dry Ponds Road — Phone: 828/396-1529
Granite Falls, N. C. 28630

Lori C. Vestal — Clerk
4643 Queens Road — Phone: 828/294-1970
Hickory, N. C. 28602

DUDLEY SHOALS

1882 Dudley Shoals Road — Church
Granite Falls, N. C. 28630 — Phone: 828/396-7300

Rev. Donald Ingle — Pastor
1882 Dudley Shoals Road — Phone: 828/396-1201
Granite Falls, N. C. 28630

DUDLEY SHOALS cont.

Mrs. Trina Ferrell 3932 Lazy River Drive Granite Falls, N. C. 28630	Minister of Music Phone: 828/396-7607
Rev. Ronald Winkler 3146 Bowman Road Granite Falls, N. C. 28630	Associate Pastor Phone: 828/396-6919
Anthony Chucci 629 25th Street N.W. Hickory, N. C. 28601	Youth Minister Phone: 828/328-9248
Mrs. Linda Ingle 1882 Dudley Shoals Road Granite Falls, N. C. 28630	Secretary Phone: 828/396-1201
Mrs. Kona Reid 6058 Charlie Little Road Granite Falls, N. C. 28630	Organist Phone: 828/495-8162
Mr. Kerry Miller 3390 Bowman Road Granite Falls, N. C. 28630	Pianist Phone: 828/396-7204
Ms. Louise Sears 1677 Dudley Shoals Road Granite Falls, N. C. 28630	Media Director Phone: 828/396-1204
Mr. Dude Starnes 5203 Starnes Road Granite Falls, N. C. 28630	Sunday School Director Phone: 828/396-7618
Mr. David Coffey 5204 Starnes Road Granite Falls, N. C. 28630	Discipleship Director Phone: 828/396-8022
Mr. Rick Smith 5865 Petra Mill Road Granite Falls, N. C. 28630	Brotherhood Director Phone: 828/396-4849
Ms. Doris Freeman 5432 Big Barn Road Granite Falls, N. C. 28630	WMU Director Phone: 828/754-2335
Mr. Dude Starnes 5203 Starnes Road Granite Falls, N. C. 28630	Deacon Chairman Phone: 828/396-7618
Mrs. Linda Story 2932 Countryside Drive Granite Falls, N. C. 28630	Treasurer Phone: 828/396-7221
Mrs. Linda Story 2932 Countryside Drive Granite Falls, N. C. 28630	Clerk Phone: 828/396-7221

EDGEMONT

Star Route Box 173A Collettsville, N. C. 28611	Church Phone: None Listed
Rev. Richard Cline 1819 Waycross Street Lenoir, N. C. 28645	Pastor Phone: 828/728-4798
Mrs. Tommie Sue Walker 7789 Brown Mountain Beach Road Collettsville, N. C. 28611	Secretary Phone: 828/754-3998

EDGEMONT cont.

Mrs. Margaret Cline — Pianist
1819 Waycross Street — Phone: 828/728-4798
Lenoir, N. C. 28645

Mrs. Tommie Sue Walker — Treasurer
7789 Brown Mountain Beach Road — Phone: 828/754-3998
Collettsville, N. C. 28961

Donna Spivey — Clerk
P.O. Box 173 — Phone: 828/754-7989
Collettsville, N. C. 28611

EMMANUEL

74 Falls Avenue — Church
Granite Falls, N. C. 28630 — Phone: 828/396-1914

Rev. Taustino Barnuelos — Pastor
1 Circle Street, Apt. 4 — Phone: 828/313-2397
Granite Falls, N. C. 28630

Mrs. Mary Mull — Clerk
74 Falls Avenue — Phone: 828/396-1914
Granite Falls, N. C. 28630

FELLOWSHIP

P.O. Box 306 — Church
Hudson, N. C. 28638 — Phone: 828/728-2248

Rev. James Hamby — Pastor
P.O. Box 79 — Phone: 828/728-3770
Hudson, N. C. 28638

Rev. Robert Faile — Minister of Music
468 Fir Street — Phone: 828/726-8918
Hudson, N. C. 28638

Rev. Robert Faile — Minister of Education
468 Fir Street — Phone: 828/726-8918
Hudson, N. C. 28638

Mrs. Cherie Messer — Children's Minister
2303 Old Grove Road — Phone: 828/728-1396
Hudson, N. C. 28638

Mrs. Scottie Shaver — Secretary
3552 Raintree Drive — Phone: 828/396-6490
Hudson, N. c. 28638

Mrs. Marlene Sullivan — Organist
571 Circle Drive — Phone: 828/728-5137
Hudson, N. C. 28638

Ms. Sherri Austin — Pianist
1410 Sunshine Lane S.W. — Phone: 828/728-9278
Lenoir, N. C. 28645

Mrs. Crystal Church — Media Director
4357 Grove Place — Phone: 828/396-4357
Granite Falls, N. C. 28630

Mr. Derrick Maltba — Sunday School Director
P.O. Box 3487 — Phone: 828/754-1614
Lenoir, N. C. 28645

Mr. Dewey Hawkins — Brotherhood Director
5274 Wolfe Road — Phone: 828/327-0944
Hickory, N. C. 28601

FELLOWSHIP cont.

Mrs. Martha Thompson — WMU Director
201 Dell Circle — Phone: 828/728-1350
Hudson, N. C. 28638

Mrs. Lydia Hamby — Treasurer
177 Whispering Pines — Phone: 828/728-7510
Hudson, N. C. 28638

Mrs. Kathryn Bean — Clerk
2219 Olde Well Road — Phone: 828/728-9230
Hudson, N. C. 28638

FLEMINGS CHAPEL — Church
4420 Hartland Road — Phone: 828/758-5344
Lenoir, N. C. 28645

Rev. Hugh Whitfield — Pastor
3449 Clarks Chapel Road — Phone: 828/728-6689
Lenoir, N. C. 28645

Mr. Jonathan Houck — Minister of Music
180 Dell Circle — Phone: 828/728-6283
Hudson, N. C. 28638

Ms. Devola Taylor — Organist
712 Hillsfarm Street — Phone: 828/754-7262
Lenoir, N. C. 28645

Mr. Jonathan Houck — Pianist
180 Dell Circle — Phone: 828/728-6283
Hudson, N. C. 28638

Vicki Haigler — Media Director
P.O. Box 143 — Phone: 828/758-1675
Lenoir, N. C. 28645

Mr. Danny Kincaid — Sunday School Director
3177 Kincaid Place — Phone: 828/758-2622
Lenoir, N. C. 28645

Mrs. Joyce Winkler — WMU Director
2425 Winkler Street — Phone: None Listed
Lenoir, N. C. 28645

Mr. Gwyn Reichard — Deacon Chairman
4127 Hartland Road — Phone: 828/754-9863
Lenoir, N. C. 28645

Mrs. Karen Hoyle — Treasurer
4270 Calico Road — Phone: 828/754-7753
Lenoir, N. C. 28645

Mrs. Elizabeth Caldwell — Clerk
3476 Redcliff Way — Phone: 828/758-0577
Lenoir, N. C. 28645

FRIENDSHIP — Church
4676 Horseshoe Bend Road — Phone: 828/728-5121
Hudson, N. C. 28638

Rev. Raymond White, Interim — Interim Pastor
4676 Horseshoe Bend Road — Phone: 828/728-5121
Hudson, N. C. 28638

Mr. Layne Edwards — Minister of Music
1560 Dry Ponds Road — Phone: 828/728-8175
Granite Falls, N. C. 28630

FRIENDSHIP cont.

Mr. Gwyn Wilson — Youth Minister
4755 Hickory Nut Ridge Road — Phone: 828/728-9564
Granite Falls, N. C. 28630

Mrs. Lena McLean — Secretary
1038 Connelly Springs Road — Phone: 828/728-3977
Lenoir, N. C. 28645

Mrs. Brenda Roper — Organist
3688 Little Gun Powder Creek Road — Phone: 828/728-6071
Hudson, N. C. 28638

Mrs. Tamara Hines — Pianist
4653 Helton Road — Phone: 828/313-2599
Granite Falls, N. C. 28630

Mrs. Pearl Setzer — Media Director
2698 Terrace Drive — Phone: 828/396-5345
Granite Falls, N. C. 28630

Mr. Chris Miller — Sunday School Director
P.O. Box 287 — Phone: 828/728-6147
Hudson, N. C. 28638

Mr. Todd Raby — Discipleship Director
2011 Hampton Heights Street, S.W. — Phone: 828/757-0922
Lenoir, N. C. 28645

Mr. Dennis Setzer — Brotherhood Director
2698 Terrace Drive — Phone: 828/396-5345
Granite Falls, N. C. 28630

Mrs. Pearl Setzer — WMU Director
2698 Terrace Drive — Phone: 828/396-5345
Granite Falls, N. C. 28630

Mr. Jerry Roper — Deacon Chairman
3688 Little Gunpowder Creek Drive — Phone: 828/728-6071
Hudson, N. C. 28638

Mr. Brad Eavenson — Treasurer
5133 Bloomfield Estates — Phone: 828/728-0298
Granite Falls, N. C. 28630

Mrs. Pearl Setzer — Clerk
2698 Terrace Drive — Phone: 828/396-5345
Granite Falls, N. C. 28630

GETHSEMANE — Church
P.O. Box 2886 — Phone: None Listed
Lenoir, N. C. 28645

Rev. Lloyd King — Pastor
702-B Broadway Street N. W. — Phone: 828/758-1852
Lenoir, N. C. 28645

Mr. Len Hodges — Sunday School Director
1305 Fieldbrook Street S.W. — Phone: 828/758-7940
Lenoir, N. C. 28645

Mr. Mark Hodges — Brotherhood Director
2151 Maple Valley Place — Phone: 828/728-8265
Lenoir, N. C. 28645

Mrs. Pat King — WMU Director
702-B Broadway Street, N. W. — Phone: 828/758-1852
Lenoir, N. C. 28645

GETHSEMANE cont.

Mr. Len Hodges — Deacon Chairman
1305 Fieldbrook Street S.W. — Phone: 828/758-7940
Lenoir, N. C. 28645

Mrs. Lisa Hodges — Treasurer
2158 Maple Valley Place — Phone: 828/728-8988
Lenoir, N. C. 28645

Mrs. Melissa Hodges — Clerk
2151 Maple Valley Place — Phone: 828/728-8265
Lenoir, N. C. 28645

GLOBE — Church
Globe Road
Lenoir, N. C. 28645 — Phone: None Listed

GRANDIN — Church
Grandin Road — Phone: None Listed
Lenoir, N. C. 28645

Rev. R.J. Lovins — Pastor
4310 Lovins Way — Phone: 828/728-3293
Lenoir, N. C. 28645

Mrs. Lennis Eller — Minister of Music
3316 Mokie Lane — Phone: 828/754-9642
Lenoir, N. C. 28645

Mrs. Lisa Barnett — Pianist
3062 Zack's Fork Road — Phone: 828/758-9433
Lenoir, N. C. 28645

Mr. Cecil Bowlin — Sunday School Director
214 Whitnel Place S.W. — Phone: 828/757-3512
Lenoir, N. C. 28645

Mrs. Wilma Bowlin — Treasurer
214 Whitnel Place S.W. — Phone: 828/757-3512
Lenoir, N. C. 28645

Mrs. Rebecca Pennell — Clerk
4372 Grandin Road — Phone: None Listed
Lenoir, N. C. 28645

GRANDVIEW PARK — Church
2539 Grandview Circle N.W. — Phone: 828/758-1934
Lenoir, N. C. 28645

Rev. Gary Lawrence — Pastor
2848 Taylorsville Road — Phone: 828/758-7786
Lenoir, N. C. 28645

Mr. Dwight Joplin — Minister of Music
1718 Cajah's Mountain Road — Phone: 828/396-7202
Hudson, N. C. 28638

Mr. Wade Hefner — Secretary
4512 Calico Road — Phone: 828/754-7331
Lenoir, N. C. 28645

Mrs. Janet Lawrence — Organist
2848 Taylorsville Road — Phone: 828/758-7786
Lenoir, N. C. 28645

Mr. Norman Crump — Sunday School Director
2562-A Old Morganton Road — Phone: 828/758-1027
Lenoir, N. C. 28645

GRANDVIEW PARK cont.

Mr. Rene F. Haigler 104 Tomlinson Court Lenoir, N. C. 28645	Brotherhood Director Phone: 828/758-9096
Mrs. Carol Harmon 4104 Hickory Nut Ridge Road Hudson, N. C. 28638	WMU Director Phone: 828/728-5482
Mr. Norman Crump 2562-A Old Morganton Road Lenoir, N. C. 28645	Deacon Chairman Phone: 828/758-1027
Mrs. Betty Johnson 117 Melview Street Lenoir, N. C. 28645	Treasurer Phone: 828/754-4848
Mrs. Amarylis Hall 4801 Calico Road Lenoir, N. C. 28645	Clerk Phone: 828/754-7903

GRANITE FALLS FIRST

P.O. Box 507 Granite Falls, N. C. 28630	Church Phone: 828/396-1922
Dr. Robert Evans, Jr. 37 Crestview Street Granite Falls, N. C. 28630	Pastor Phone: 828/396-2534
Mrs. Pamela Johnston 6133 Northlake Drive Hickory, N. C. 28601	Minister of Music Phone: 828/328-6265
Mr. Larry Knight 5 Clearview Street Granite Falls, N.C. 28630	Youth Minister Phone: 828/396-1744
Mrs. Pam Huffman 5 Ridge Street Granite Falls, N. C. 28630	Children's Minister Phone: 828/396-3452
Mrs. Betty Witherspoon 35 Meandering Way Granite Falls, N. C. 28630	Secretary Phone: 828/396-8740
Dr. Carol Burns 7 West Highland Avenue Granite Falls, N. C. 28630	Organist Phone: 828/396-3713
Miss Ella Wilkie P.O. Box 323 Granite Falls, N. C. 28630	Pianist Phone: 828/396-7854
Mr. David Hefner 10 Forest Hill Court Granite Falls, N. C. 28630	Media Director Phone: 828/396-1692
Mr. Carl Whisnant 427 Dogwood Drive Granite Falls, N. C. 28630	Sunday School Director Phone: 828/396-5945
Mr. Edgar Starnes 5852 New Farm Road Granite Falls, N. C. 28630	Brotherhood Director Phone: 828/396-9653
Mrs. Verna Brookshire 5036 Oak Grove Church Road Granite Falls, N. C. 28630	WMU Director Phone: 828/396-2679

GRANITE FALLS FIRST cont.

Mr. Pat Benfield — Deacon Chairman
61 Pinewood Street — Phone: 828/396-5891
Granite Falls, N. C. 28630

Mrs. Betty Witherspoon — Treasurer
35 Meandering Way — Phone: 828/396-8740
Granite Falls, N. C. 28630

Mr. Edgar Starnes — Clerk
5852 New Farm Road — Phone: 828/396-9653
Granite Falls, N. C. 28630

GREEN ROCK — Church
451 Swanson Drive — Phone: None Listed
Lenoir, N. C. 28645

Rev. Benny Hendrix — Pastor
451 Swanson Drive — Phone: 828/728-0905
Lenoir, N. C. 28645

GREEN VALLEY — Church
3220 Old Johns River Road — Phone: None Listed
Collettsville, N. C. 28611

Rev. David Gragg — Pastor
6505 Racket Creek Place — Phone: 828/758-7223
Collettsville, N. C. 28611

Mrs. Martha Bowman — Minister of Music
5484 Woebegone Way — Phone: 828/757-0138
Collettsville, N. C. 28611

Mrs. Wanda Baldwin — Secretary
P.O. Box 71 — Phone: 828/758-9808
Collettsville, N. C. 28611

Mrs. Wanda Baldwin — Media Director
P.O. Box 71 — Phone: 828/758-9808
Collettsville, N. C. 28611

Mr. Mike Smith — Sunday School Director
P.O. Box 12 — Phone: 828/754-7161
Collettsville, N. C. 28611

Mrs. Helen Philyaw — Treasurer
3220 Old Johns River Road — Phone: 828/758-2100
Collettsville, N. C. 28611

Mrs. Marie Kirby — Clerk
3095 Old Johns River Road — Phone: 828/754-2895
Collettsville, N. C. 28611

HARRIS CHAPEL — Church
1444 Cajah Mountain Road — Phone: 828/728-3721
Hudson, N. C. 28638

Rev. Lynn Parsons — Pastor
1448 Cajah Mountain Road — Phone: 828/726-0909
Hudson, N. C. 28638

Rev. Allen Norrod — Minister of Music
318 Cypress Street — Phone: 828/728-0167
Hudson, N. C. 28638

Rev. Daryl Triplett — Minister of Education
2339 Cedar Rock Circle — Phone: 828/758-7504
Lenoir, N. C. 28645

HARRIS CHAPEL cont.

Rev. Daryl Triplett 2339 Cedar Rock Circle Lenoir, N. C. 28645	Youth Minister Phone: 828/758-7504
Mrs. Karan Hames 613 Providence Court Hudson, N. C. 28638	Secretary Phone: 828/728-3025
Mrs. Elaine Tolbert 1164 Hidden Lake Drive Granite Falls, N. C. 28630	Organist Phone: 828/728-8622
Mrs. Shelia Norrod 318 Cypress Street Hudson, N. C. 28638	Pianist Phone: 828/728-0167
Mr. Leon Aldridge 4856 Troy Road Hudson, N. C. 28638	Sunday School Director Phone: 828/728-3219
Mrs. Sandra Triplett 2339 Cedar Rock Circle Hudson, N. C. 28638	Discipleship Director Phone: 828/758-7504
Mr. Dan Tolbert 1164 Hidden Lake Drive Granite Falls, N. C. 28630	Brotherhood Director Phone: 828/728-8622
Mrs. Sherry Holmes 3365 Deal Mill Road Hudson, N. C. 28638	WMU Director Phone: 828/396-2969
Mr. Paul Miller 1713 J J Lane Hudson, N. C. 28638	Deacon Chairman Phone: 828/728-6019
Mr. Paul Miller 1713 J J Lane Hudson, N. C. 28638	Treasurer Phone: 828/728-6019
Mrs. Rosanne Annas 4439 Horseshoe Bend Road Hudson, N. C. 28638	Clerk Phone: 828/728-7558

HARRISBURG

940 Harrisburg Drive S.W. Lenoir, N. C. 28645	Church Phone: 828/754-9951
Rev. Tommy James 501 Dogwood Street N.E. Lenoir, N. C. 28645	Pastor Phone: 828/758-8536
Mr. Chris McLeod 3335 Clarks Chapel Road Lenoir, N. C. 28645	Minister of Music Phone: 828/728-1083
Mr. Boyd Campbell P.O. Box 2101 Lenoir, N. C. 28645	Youth Minister Phone: 828/328-6463
Mrs. Jerri Vance 13 Hunter Drive Granite Falls, N. C. 28630	Recreation Minister Phone: 828/396-4482
Mrs. Dale King 2952 Mac Drive Hudson, N. C. 28638	Secretary Phone: 828/728-7945

HARRISBURG cont.

Mrs. Janice Younce 510 Fairway Acres Lenoir, N. C. 28645	Media Library Director Phone: 828/728-4602
Mrs. Sandy McLeod 3335 Clarks Chapel Road Lenoir, N. C. 28645	Organist Phone: 828/728-1083
Mrs. Vicki Campbell P.O. Box 2101 Lenoir, N. C. 28645	Pianist Phone: 828/328-6463
Mr. Tim Hendrix 523 Legion Road Lenoir, N. C. 28645	Sunday School Director Phone: 828/728-3361
Mr. Boyd Campbell P.O. Box 2101 Lenoir, N. C. 28645	Brotherhood Director Phone: 828/313-0358
Mr. Danny Miller 208 Tilton Place, N. E. Lenoir, N. C. 28645	Deacon Chairman Phone: 828/758-0730
Mrs. Lisa Miller 208 Tilton Place, N. E. Lenoir, N. C. 28645	Treasurer Phone: 828/758-0730
Mrs. Vicki Campbell P.O. Box 2101 Lenoir, N. C. 28645	Clerk Phone: 828/328-6463

HARTLAND

3730 Hartland Road Morganton, N. C. 28655	Church Phone: 828/437-8940
Dr. Steve Parker 3730 Hartland Road Morganton, N. C. 28655	Pastor Phone: 828/437-8940
Rev. James Julian 3730 Hartland Road Morganton, N. C. 28655	Associate Pastor Phone: 828/437-8940
Mr. Anthony Hartley 2416 West Lenoir Drive Lenoir, N. C. 28645	Minister of Music Phone: None Listed
Rev. James Julian 3730 Hartland Road Morganton, N. C. 28655	Youth Minister Phone: 828/437-8940
Mrs. Janet Lawrence 2848 Taylorsville Road Lenoir, N. C. 28645	Secretary Phone: 828/758-7786
Mr. Rodney McFalls 103 New Orleans Boulevard Morganton, N. C. 28655	Pianist Phone: 828/437-9573
Mr. Brathel Poarch 3532 Hartland Road Morganton, N. C. 28655	Sunday School Director Phone: 828/433-8954
Mrs. Betty Weaver 2787 Weaver Ridge Road Morganton, N. C. 28655	Discipleship Director Phone: 828/757-9764

HARTLAND cont.

Mr. Mark Mathis 102 Holly Place Morganton, N. C. 28655	Brotherhood Director Phone: None Listed
Mrs. Teresa Stephens 4672 Celia Creek Road Lenoir, N. C. 28645	WMU Director Phone: 828/754-2026
Mr. Hight Moore 2185 Watson Road Lenoir, N. C. 28645	Deacon Chairman Phone: 828/758-2770
Mrs. Betty Rose Mackie 2252 Watson Road Lenoir, N. C. 28645	Treasurer Phone: 828/754-6541
Mrs. Ruby Eller 3803 Eller Court Lenoir, N. C. 28645	Clerk Phone: 828/758-2186

HIBRITEN

1105 Applegate Court Lenoir, N. C. 28645	Church Phone: 828/728-7770
Rev. Douglas Cox 1105 Applegate Court Lenoir, N. C. 28645	Pastor Phone: 828/754-7904
Mr. Russell Dula 704B Taylorsville Road S.E. Lenoir, N. C. 28645	Minister of Music Phone: 828/754-4617
Mr. Herman Mann 1261 Oaklawn Street Lenoir, N. C. 28645	Sunday School Director Phone: 828/728-6588
Mrs. Wanda Laws 191 Huntington Drive Hudson, N. C. 28638	WMU Director Phone: 828/728-6524
Mrs. Jean Mann 1261 Oaklawn Street Lenoir, N. C. 28645	Treasurer Phone: 828/728-6588
Mrs. Novella Benfield 166 Walker Circle Lenoir, N. C. 28645	Clerk Phone: 828/728-8710

HUDSON FIRST

345 Main Street Hudson, N. C. 28638	Church Phone: 828/728-4297
Dr. C. Wade Dellinger 109 Optimist Avenue Hudson, N. C. 28638	Pastor Phone: 828/728-2035
Rev. Mark Agnor 345 Main Street Hudson, N. C. 28638	Associate Pastor Phone: 828/728-4297
Rev. Donald Almond 2983 Mac Drive Hudson, N. C. 28638	Minister of Music Phone: 828/728-2449
Rev. Mark Agnor 345 Main Street Hudson, N. C. 28638	Minister of Education Phone: 828/728-4297

HUDSON FRIST cont.

Rev. Mark Agnor 345 Main Street Hudson, N. C. 28638	Youth Minister Phone: 828/728-4297
Ms. Catherine Hawkins 345 Main Street Hudson, N. C. 28638	Secretary Phone: 828/728-4297
Mr. Michael Riggs 4674 Orin Court Granite Falls, N. C. 28630	Organist Phone: 828/396-1154
Mrs. Debra Holsclaw 5343 Cannon Drive Granite Falls, N. C. 28630	Pianist Phone: 828/396-4732
Mrs. Dottie Almond 2983 Mac Drive Hudson, N. C. 28638	Media Director Phone: 828/728-2449
Mr. Kenneth Sullivan 1328 Cottage Grove Lenoir, N. C. 28645	Sunday School Director Phone: 828/728-2127
Mr. Larry Helderman 1087 Windsong Circle Hudson, N. C. 28638	Discipleship Director Phone: 828/728-7181
Mrs. Anne Simmons 165 Eastview Street Hudson, N. C. 28638	WMU Director Phone: 828/728-9854
Mr. Ronnie Simmons 165 Eastview Street Hudson, N. C. 28638	Deacon Chairman Phone: 828/728-9854
Mr. Douglas Annas 109 Dove Street S.W. Lenoir, N. C. 28645	Treasurer Phone: 828/728-6373
Mrs. Kathy Kirby 3707 Rain Valley Drive Hudson, N. C. 28638	Clerk Phone: 828/396-6885

INDIAN HILLS

P.O. Box 2580 Lenoir, N. C. 28645	Church Phone: 828/758-4036
Rev. Dale Matheson P.O. Box 2580 Lenoir, N. C. 28645	Pastor Phone: 828/754-4047
Rev. Matthew Watson 1110 Floral Drive Lenoir, N. C. 28645	Minister of Music Phone: 828/728-5653
Rev. Matthew Watson 1110 Floral Drive Lenoir, N. C. 28645	Children's Minister Phone: 828/728-5653
Mrs. Maxine Matheson P.O. Box 2580 Lenoir, N. C. 28645	Secretary Phone: 828/754-4047
Mrs. Maxine Matheson P.O. Box 2580 Lenoir, N. C. 28645	Pianist Phone: 828/754-4047

INDIAN HILLS cont.

Mr. Ron Bowman — Sunday School Director
1141 Bradford Mountain Road — Phone: 828/758-4649
Lenoir, N. C. 28645

Mr. Bob Enloe — Brotherhood Director
2455 Norwood Street S.W. — Phone: 828/728-9822
Lenoir, N. C. 28645

Mrs. Wanda Matheson — WMU Director
1221 Bee Mountain Ridge Road — Phone: 828/728-4027
Lenoir, N. C. 28645

Mrs. Linda Enloe — Treasurer
2455 Norwood Street S.W. — Phone: 828/728-9822
Lenoir, N. C. 28645

Ms. Diane Chester — Clerk
1223 Oaklawn Street S.E. — Phone: 828/758-8943
Lenoir, N. C. 28645

JOHNS RIVER — Church
6054 Upton Place Road — Phone: 828/757-0837
Lenoir, N. C. 28645

Rev. Jack Lewis — Pastor
2245 Roby Martin Road — Phone: 828/758-9023
Lenoir, N. C. 28645

Mr. Bela McLean — Minister of Music
6036 Upton Place Road — Phone: 828/758-1663
Lenoir, N. C. 28645

Mrs. Elwanda M. Scragg — Secretary
6054 Upton Place Road — Phone: 828/757-0837
Lenoir, N. C. 28645

Mrs. Elwanda Scragg — Pianist
6054 Upton Place Road — Phone: 828/757-0837
Lenoir, N. C. 28645

Mr. Bela McLean — Sunday School Director
6036 Upton Place Road — Phone: 828/758-1663
Lenoir, N. C. 28645

Mrs. Bela McLean — Deacon Chairman
6036 Upton Place Road — Phone: 828-758-1663
Lenoir, N. C. 28645

Mr. Jerry McLean — Treasurer
6060 Upton Place Road — Phone: None Listed
Lenoir, N. C. 28645

KINGS CREEK — Church
4698 Kings Creek Church Road — Phone: 828/754-6682
Lenoir, N. C. 28645

Rev. Randy Goode — Pastor
4698 Kings Creek Church Road — Phone: 828/754-6682
Lenoir, N. C. 28645

Mrs. Tara Hedrick — Minister of Music
6319 Moonridge Place — Phone: 828/758-9510
Lenoir, N. C. 28645

Mrs. Azalee Brookshire — Secretary
4440 Wilkesboro Boulevard — Phone: 336/275-4659
Boomer, N. C. 28606

KINGS CREEK cont.

Mrs. Dorcas Hedrick 6319 Moon Ridge Place Lenoir, N. C. 28645	Organist Phone: 828/758-9510
Mrs. Connie Parsons 2910 Memory Lane Lenoir, N. C. 28645	Pianist Phone: 828/754-6584
Mrs. Tracy Hedrick 322 Woodsway Lane Lenoir, N. C. 28645	Media Director Phone: 828/754-6687
Mr. Steve Hedrick 6319 Moon Ridge Place Lenoir, N. C. 28645	Sunday School Director Phone: 828/758-9510
Mrs. Faye McGee 2955 Zacks Fork Road Lenoir, N. C. 28645	Discipleship Director Phone: None Listed
Mr. Barry Kirby 2790 Blue Creek Road Lenoir, N. C. 28645	Brotherhood Director Phone: 828/754-4494
Mrs. Dorcas Hedrick 6319 Moon Ridge Place Lenoir, N. C. 28645	WMU Director Phone: 828/758-9510
Mr. Steve Johnson 2766 Blue Creek Road Lenoir, N. C. 28645	Deacon Chairman Phone: 828/754-1045
Mr. Linda Watson 1849 East Ridge Place Lenoir, N. C. 28645	Treasurer Phone: 828/758-4314
Mrs. Ruby Icenhour 3477 Blue Creek Road Lenoir, N. C. 28645	Clerk Phone: 828/758-4631

LAKEVIEW

325 Shasta Lane S.W. Lenoir, N. C. 28645	Church Phone: 828/728-4082
Dr. Howard Hawkins 2618 Hogan Street S.W. Lenoir, N. C. 28645	Pastor Phone: 828/728-9652
Mr. Gerald Hawkins 152 Skyline Road Extension Hickory, N. C. 28601	Minister of Music Phone: 828/495-3337
Rev. Robert Brown P.O. Box 2042 Lenoir, N. C. 28645	Associate Pastor Phone: 828/754-1421
Mrs. Carol Gragg 403 Shasta Lane S.W. Lenoir, N. C. 28645	Secretary Phone: 828/728-7433
Mrs. Miranda Denning 2732 Tumbleweed Drive Lenoir, N. C. 28645	Organist Phone: 828/726-1506
Mrs. Winifred Setzer 4500 Betts Street Hudson, N. C. 28638	Pianist Phone: 828/728-9519

LAKEVIEW cont.

Mrs. Leslie Hawkins 3290 Pineburr Road Lenoir, N. C. 28645	Media Director Phone: 828/758-0088
Mr. Robbie Denning 2732 Tumbleweed Drive Lenoir, N. C. 28645	Sunday School Director Phone: 828/726-1506
Mrs. Billy Gragg 242 Power Circle Hudson, N. C. 28638	Discipleship Director Phone: 828/728-8750
Mr. Carol Oliver 1246 Skyview Place Lenoir, N. C. 28645	Brotherhood Director Phone: 828/757-0125
Mrs. Mary Brown P.O. Box 2042 Lenoir, N. C. 28645	WMU Director Phone: 828/754-1421
Rev. Robert Brown P.O. Box 2042 Lenoir, N. C. 28645	Deacon Chairman Phone: 828/754-1421
Mrs. Carol Gragg 403 Shasta Lane S.W. Lenoir, N. C. 28645	Treasurer Phone: 828/728-7433
Mrs. Malinda Perry 310 Cypress Street Hudson, N. C. 28638	Clerk Phone: 828/728-7977

LENOIR FIRST

304 Main Street N.W. Lenoir, N. C. 28645	Church Phone: 828/758-8428
Dr. David Smith P.O. Box 636 Lenoir, N. C. 28645	Pastor Phone: 828/754-1025
Mr. Thomas Hinton 505 Norwood Street S.W. Lenoir, N. C. 28645	Minister of Music Phone: 828/754-4391
Rev. James C. Waters 901 Cherokee Place S.W. Lenoir, N. C. 28645	Associate Pastor Phone: 828/758-1321
Mr. Thomas Hinton 505 Norwood Street S.W. Lenoir, N. C. 28645	Youth Minister Phone: 828/754-4391
Mrs. Kim Hinton 505 Norwood Street S.W. Lenoir, N. C. 28645	Children's Minister Phone: 828/754-4391
Mrs. Sharon Barlowe 2045 Kincaid Hill Road Lenoir, N. C. 28645	Preschool Minister Phone: 828/758-7095
Mrs. Betty Lewis 1019 Wellington Court N.E. Lenoir, N. C. 28645	Secretary Phone: 828/757-3451
Miss Geneva R. Bardshaw 304 Main Street, N.W. Lenoir, N. C. 28645	Secretary Phone: 828/758-8428

LENOIR FIRST cont.

Ms. Lana B. Smith 513 Highland Avenue S.W. Lenoir, N. C. 28645	Organist Phone: 828/754-4356
Mrs. Bird Williams 1027 Prestwood Drive, S.E. Lenoir, N. C. 28645	Media Director Phone: 828/758-4737
Mrs. Millie P. Brooks 819 Kay Street N.E. Lenoir, N. C. 28645	Sunday School Director Phone: 828/754-4206
Mr. James (Buz) Sims 1004 Charlesmont Court N.E. Lenoir, N. C. 28645	Brotherhood Director Phone: 828/757-0517
Mrs. Nan C. Mosteller 910 Pennell Street N.E. Lenoir, N. C. 28645	WMU Director Phone: 828/754-0070
Mr. Gary E. Shore 3131 Auld Farm Drive Lenoir, N. C. 28645	Deacon Chairman Phone: 828/754-3049
Mr. Jack Spainhour P.O. Box 177 Lenoir, N. C. 28645	Treasurer Phone: 828/754-3015
Mrs. Teresa Thomas 604 Stonecroft Court S.E. Lenoir, N. C. 28645	Clerk Phone: 828/754-9952

LIBERTY

213 Hazel Lee Street N.W. Lenoir, N. C. 28645	Church Phone: 828/758-9532
Interim Pastor 213 Hazel Lee Street Lenoir, N. C. 28645	Pastor Phone: None Listed
Mr. Terry Triplett 327 Prospect Street Lenoir, N. C. 28645	Minister of Music Phone: 828/758-0453
Mrs. Barbara Triplett 708 Mull Place Lenoir, N. C. 28645	Youth Minister Phone: 828/754-5296
Mrs. Pauline Shew 1024-6 Wheeling Hudson, N. C. 28638	Secretary Phone: 828/728-7125
Mr. Terry Triplett 327 Prospect Street Lenoir, N. C. 28645	Pianist Phone: 828/758-0453
Mr. William Simmons Wilkesboro Road Lenoir, N. C. 28645	Sunday School Director Phone: None Listed
Mrs. Barbara Triplett 708 Mull Place Lenoir, N. C. 28645	WMU Director Phone: 828/754-5296
Mr. Dennis Kidd 1307 Main Street N.W. Lenoir, N. C. 28645	Deacon Chairman Phone: 828/754-1890

LIBERTY cont.

Mrs. Elisa Triplett — Treasurer
327 Prospect Street — Phone: 828/758-0453
Lenoir, N. C. 28645

Mrs. Pauline Shew — Clerk
1024-6 Wheeling — Phone: 828/728-7125
Hudson, N. C. 28638

LIVINGSTON MEMORIAL — Church
4140 Wilkesboro Boulevard — Phone: None Listed
Boomer, N. C. 28606

Rev. Frank E. Greene — Pastor
2844 Wendell Street — Phone: 828/754-5126
Lenoir, N. C. 28645

Mrs. Rebecca Foust — Minister of Music
4412 Nora McGee Road — Phone: 828/754-3580
Boomer, N. C. 28606

Mr. Stephen Rhoades — Minister of Youth
P.O. Box 235 — Phone: 828/758-0257
Ferguson, N. C. 28624

Mrs. Sally Williams — Children's Minister
4011 Doe Ridge Place — Phone: 828/754-0091
Lenoir, N. C. 28645

Mrs. Janet Walker — Secretary
4409 Nora McGee Road — Phone: 828/758-1355
Boomer, N. C. 28606

Mrs. Marie Hatton — Organist
4205 Wilkesboro Boulevard — Phone: 828/754-3673
Boomer, N. C. 28606

Mrs. Reba D. Walsh — Pianist
2109 Blue Ridge Circle — Phone: 828/754-9486
Lenoir, N. C. 28645

Debbie Hicks — WMU Director
515 Jennings Street — Phone: 828/758-8799
Lenoir, N. C. 28645

Mr. Mack Foust — Deacon Chairman
4412 Nora McGee Road — Phone: 828/754-3580
Boomer, N. C. 28606

Mrs. Janet Walker — Treasurer
4409 Nora McGee Road — Phone: 828/758-1355
Boomer, N. C. 28606

Mrs. Reba Walsh — Clerk
2109 Blue Ridge Circle — Phone: 828/754-9486
Lenoir, N. C. 28645

LOWER CREEK — Church
633 Lower Creek Drive N.E. — Phone: 828/758-2315
Lenoir, N. C. 28645

Rev. Phillip Frady — Pastor
712 Glenview Street N.E. — Phone: 828/757-9245
Lenoir, N. C. 28645

Rev. Gilbert Blackburn — Minister of Music
1020 Charlesmont Court — Phone: 828/754-3030
Lenoir, N. C. 28645

LOWER CREEK cont.

Miss Janet Reavis 1016 Shelby Lane Lenoir, N. C. 28645	Minister of Education Phone: 828/754-7733
Rev. John Foister 2822 Blue Creek Road Lenoir, N. C. 28645	Youth Minister Phone: 828/754-4387
Mrs. Ann R. Lackey 2442 Sweetbriar Circle Lenoir, N. C. 28645	Secretary Phone: 828/754-2805
Mrs. Tanna Deal 2425 Cedar Rock Circle Lenoir, N. C. 28645	Secretary 828/758-2315
Mrs. Elaine Blackburn 1020 Charlesmont Court Lenoir, N. C. 28645	Organist Phone: 828/754-3030
Mrs. Kathy Johnson 912 Plantation Drive N.E. Lenoir, N. C. 28645	Pianist Phone: 828/754-0591
Mrs. Jean H. Branch 1009 Randolph Circle S.E. Lenoir, N. C. 28645	Media Director Phone: 828/754-7095
Mr. Reggie Propst 1001 Wellington Court Lenoir, N. C. 28645	Sunday School Director Phone: 828/754-1994
Mr. Mitchell Young 1051 Randolph Circle S.E. Lenoir, N. C. 28645	Discipleship Director Phone: 828/726-8970
Mr. Ron Moore 631 Powell Road, N. E. Lenoir, N. C. 28645	Brotherhood Director Phone: 828/758-8786
Mrs. Gray Frady 712 Glenview Street, N. E. Lenoir, N. C. 28645	WMU Director Phone: 828/757-9245
Mr. Richard Cole 921 Plantation Drive Lenoir, N. C. 28645	Deacon Chairman Phone: 828/758-5225
Mr. Grant R. Ayers 1177 Four Seasons Road Lenoir, N. C. 28645	Treasurer Phone: 828/758-4334
Mrs. Sherry Kelley 1235 Oaklawn Street, S. E. Lenoir, N. C. 28645	Clerk Phone: 828/726-1127

MEADOWBROOK

P.O. Box 1226 Lenoir, N. C. 28645	Church Phone: 828/754-7656
Rev. Roger Beck 3353 Strawn Court Hudson, N. C. 28638	Pastor Phone: 828/396-9659
Mr. Thomas Macchia, Jr. 170 Cedar Avenue Hudson, N. C. 28638	Minister of Music Phone: 828/728-9245

MEADOWBROOK cont.

Mrs. Dale King 2952 Mac Drive Hudson, N. C. 28638	Secretary Phone: 828/728-7945
Mrs. Jane Macchia 170 Cedar Avenue Hudson, N. C. 28638	Organist Phone: 828/728-9245
Mrs. Janice Beck 3353 Strawn Court Hudson, N. C. 28638	Pianist Phone: 828/396-9659
Mrs. Janet Aiken 2231 Olde Well Road Hudson, N. C. 28638	Media Director Phone: 828/728-4414
Mr. Chuck Hendrix 805 Hemlock Drive N.E. Lenoir, N. C. 28645	Sunday School Director Phone: 828/758-0442
Mr. Mike Enloe 401 Arrowood Street Lenoir, N. C. 28645	Brotherhood Director Phone: 828/754-5225
Mrs. Sandra Holloway 2815 Nana's Way Lenoir, N. C. 28645	WMU Director Phone: 828/758-5239
Mr. Jerry Anderson 6180 Mill Pond Road Lenoir, N. C. 28645	Deacon Chairman Phone: 828/754-3201
Mr. Howard Moore 4563 Petra Mill Road Granite Falls, N. C. 28630	Treasurer Phone: 828/754-0349
Mrs. Mary Lib Presnell P.O. Box 187 Lenoir, N. C. 28645	Clerk Phone: 828/728-7534

MILLER HILL

1230 Virginia Street S.W. Lenoir, N. C. 28645	Church Phone: 828/758-4550
Rev. David Bean 1762 New Eastwood Circle Morganton, N. C. 28655	Pastor Phone: 828/437-0050
Mr. Jack Lail 3378 Sandi Drive Lenoir, N. C. 28645	Minister of Music Phone: 828/726-0294
Mrs. Sue Smith 1214 Overlook Drive Lenoir, N. C. 28645	Secretary Phone: 828/754-4197
Mrs. Phyllis Puett 2036 Glass Road Lenoir, N. C. 28645	Organist Phone: 828/754-6824
Mrs. Linda Corpening 2864 Taylorsville Road Lenoir, N. C. 28645	Pianist Phone: 828/754-0147
Mrs. Barbara Watson 2625 Tut Hill Drive Lenoir, N. C. 28645	Media Director Phone: 828/758-8661

MILLER HILL cont.

Mr. Tommy Simmons 498 Legion Road Lenoir, N. C. 28645	Sunday School Director Phone: 828/728-2541
Mr. George Murphy 2665 Fairway Acres Lenoir, N. C. 28645	Brotherhood Director Phone: 828/728-9503
Mrs. Dianne Parsons 2652 Tut Hill Drive Lenoir, N. C. 2864	WMU Director Phone: 828/754-2392
Mrs. Sue Smith 1214 Overlook Drive Lenoir, N. C. 28645	Treasurer Phone: 828/754-4197
Mrs. Tiffany Smith 4926 Friendly Drive Granite Falls, N. C. 28630	Clerk Phone: 828/728-4786

MOUNTAIN GROVE

2485 Connelly Springs Road Granite Falls, N. C. 28630	Church Phone: 828/728-9557
Dr. Clifton Black 1604 Oakmont Drive Lenoir, N. C. 28645	Pastor Phone: 828/728-0635
Rev. John Brashear 1207 North Catawba Church Avenue Lenoir, N. C. 28645	Associate Pastor Phone: 828/728-8528
Dr. Jerry Bentley 2707 Connelly Springs Road Granite Falls, N. C. 28630	Minister of Education Phone: 828/728-9008
Dr. Jack Hodges 9474 Holly Ridge Court Hildebran, N. C. 28637	Singles Minister Phone: 828-267-2091
Mrs. Annas Dean Smith 2721 Fairwood Drive Hudson, N. C. 28638	Senior Adult Minister Phone: 828/728-3533
Rev. Ken Atkins 2703 Connelly Springs Road Granite Falls, N. C. 28630	Youth Minister Phone: 828/728-9338
Rev. Jeff Burkhimer 6169 North Knoll Place Hickory, N. C. 28601	Children's Minister Phone: 828/313-0913
Mr. David Locke 1052 Walnut Acres Hickory, N. C. 28602	Minister of Church Administration Phone: 828/294-1088
Mrs. Linda Black 1604 Oakmont Drive Lenoir, N. C. 28645	Secretary Phone: 828/728-0635
Mrs. Janet Chester 1350 Savior Lane Granite Falls, N. C. 28630	Secretary Phone: 828/728-5809
Mrs. Cynthia G. Herman 1203 North Catawba Church Avenue Lenoir, N. C. 28645	Secretary Phone: 828/726-8616

MOUNTAIN GROVE cont.

Mrs. Kim Robbins — Secretary
P.O. Box 355 — Phone: 828/728-6465
Hudson, N. C. 28638

Mrs. Sharon Short — Secretary
1545 Lee Pearson Road — Phone: 828/726-8578
Granite Falls, N. C. 28630

Mr. David Russell — Pianist
1202 Cannon Drive — Phone: 828/728-4578
Lenoir, N. C. 28645

Rev. Jonathan Calloway — Media Director
3444 Dry Ponds Road — Phone: 828/396-4625
Granite Falls, N. C. 28630

Mr. Charles Beck — Sunday School Director
1102 Applegate Court — Phone: 828/728-2134
Lenoir, N. C. 28645

Mrs. Tilda Harris — Sunday School Director
2022 Baton School Road — Phone: 828/728-2170
Lenoir, N. C. 28645

Mr. David Elrod — Sunday School Director
122 Timber Ridge Drive — Phone: 828/728-2615
Lenoir, N. C. 28645

Dr. Jerry A. Bentley — Discipleship Director
2707 Connelly Springs Road — Phone: 828/728-9008
Granite Falls, N. C. 28630

Mr. Clifford Robbins — Brotherhood Director
2311 Connelly Springs Road — Phone: 828/728-4034
Granite Falls, N. C. 28630

Mr. Mark Bottoms — Deacon Chairman
1011 Wellington Court — Phone: 828/757-9719
Lenoir, N. C. 28645

Mrs. Cynthia Herman — Clerk
1203 North Catawba Church Avenue — Phone: 828/726-8616
Lenoir, N. C. 28645

MOUNTAIN VIEW — Church
2025 Mulberry Creek Road — Phone: 828/758-1572
Lenoir, N. C. 28645

Rev. J. B. Crouse — Pastor
7 Daniel Circle — Phone: 828/496-2264
Granite Falls, N. C. 28630

Mrs. Joan Crouse — Minister of Music
7 Daniel Circle — Phone: 828/496-2264
Granite Falls, N. C. 28630

Mrs. Jill Church — Organist
3150 Collettsville Road — Phone: 828/758-5556
Lenoir, N. C. 28645

Mrs. Renee Davis — Pianist
2860 Collettsville Road — Phone: 828/758-9853
Lenoir, N. C. 28645

Mr. Clyde Whittington — Sunday School Director
2025 Mulberry Creek Road — Phone: 828/758-7149
Lenoir, N. C. 28645

MOUNTAIN VIEW cont.

Mr. Tommy Coffey 200 Power Circle Hudson, N. C. 28638	Brotherhood Director Phone: 828/728-9400
Mrs. Jill Church 3150 Collettsville Road Lenoir, N. C. 28645	WMU Director Phone: 828/758-5556
Mr. Tommy Coffey 200 Power Circle Hudson, N. C. 28638	Deacon Chairman Phone: 828/728-9400
Mr. Clyde Whittington 2025 Mulberry Creek Road Lenoir, N. C. 28645	Treasurer Phone: 828-758-7149
Mrs. Judy Ouzts 3055 Shallow Creek Road Lenoir, N. C. 28645	Clerk Phone: 828/758-0612

MT CARMEL

3347 Christie Road Hudson, N. C. 28638	Church Phone: 828/396-7369
Rev. Clyde Bumgarner 4455 Temple Hill Church Road Granite Falls, N. C. 28630	Pastor Phone: 828/396-8913
Mr. Lloyd Bumgarner 3030 Deal Mill Road Hudson, N. C. 28638	Minister of Music Phone: 828/396-4754
Mary Barnhard 2892 Redwood Court Granite Falls, N. C. 28630	Secretary Phone: 828/396-9177
Mrs. Judy Mullinax 3347 Christie Road Hudson, N. C. 28638	Secretary Phone: 828/728-7847
Mrs. Sue Bumgarner 3398 Shamrock Heights Hudson, N. C. 28638	Pianist Phone: 828/396-3092
Mr. Robert D. Mullinax Jr. 3335 Christie Road Hudson, N. C. 28638	Sunday School Director Phone: 828/728-1518
Mr. Nelson Wagoner 4405 Burns Road Granite Falls, NC. 28630	Brotherhood Director Phone: 828/396-8456
Mrs. Sue Bumgarner 3398 Shamrock Heights Hudson, N. C. 28638	WMU Director Phone: 828/396-3092
Mr. Robert D. Mullinax Sr. 3347 Christie Road Hudson, N. C. 28638	Deacon Chairman Phone: 828/728-7847
Mrs. Judy Mullinax 3347 Christie Road Hudson, N. C. 28638	Treasurer Phone: 828/728-7847
Mrs. Debbie Kaylor 4026 Henry Kaylor Lane Granite Falls, N. C. 28630	Clerk Phone: 828/396-7709

MT ZION
1787 Cajah Mountain Road
Hudson, N. C. 28638
Church
Phone: 828/396-1241

Dr. Duane Kuykendall
1777 Cajah Mountain Road
Hudson, N. C. 28638
Pastor
Phone: 828/396-1742

Rev. Phillip Duncan
4235 Helena Street
Hudson, N. C. 28638
Minister of Music
Phone: 828/396-5518

Rev. Phillip Duncan
4235 Helena Street
Hudson, N. C. 28638
Minister of Education
Phone: 828/396-5518

Mrs. Annie Hall
3946 Horace Bolick Road
Lenoir, N. C. 28645
Secretary
Phone: 828/728-4758

Mrs. Angela H. Turnmire
124A Pinewood Road
Granite Falls, N. C. 28630
Organist
Phone: 828/322-2997

Mrs. Debra Burton
3470 Oakmont Ext. Lane
Lenoir, N. C. 28645
Pianist
Phone: 828/728-8725

Miss Diane Caldwell
517 Hickory Street, Apt. 19
Hudson, N. C. 28638
Media Director
Phone: 828/726-8678

Mr. Auray Lail
P.O. Box 621
Hudson, N. C. 28638
Sunday School Director
Phone: 828/728-4373

Mr. Phil Turnmire
124A Pinewood Road
Granite Falls, N. C. 28630
Brotherhood Director
Phone: 828/322-2997

Mrs. Kim Davis
1621 Lafayette Street
Hudson, N. C. 28638
WMU Director
Phone: 828/728-2921

Mr. Bill Kincaid
2943 Palmer Place
Hudson, N. C. 28638
Deacon Chairman
Phone: 828/728-7727

Mrs. Janie Miller
1533 Cajah Mountain Road
Hudson, N. C. 28638
Treasurer
Phone: 828/396-7165

Miss Sheilia Fox
1436 May Road
Granite Falls, N. C. 28630
Clerk
Phone: 828/396-4942

MULBERRY
3406 Coy Miller Road
Lenoir, N. C. 28645
Church
Phone: None Listed

Rev. Bennett D. Helton
1850 Knob Circle
Lenoir, N. C. 28645
Pastor
Phone: 828/396-4804

Mr. Charles S.Thompson
4831 Kirby Mountain Road
Lenoir, N. C. 28645
Minister of Music
Phone: 828/758-7219

MULBERRY cont.

Mrs. Donna Bean 2058 Mulberry Creek Road Lenoir, N. C. 28645	Secretary Phone: 828/758-1013
Mrs. Collene Triplett 3406 Coy Miller Road Lenoir, N. C. 28645	Organist Phone: 828/754-6730
Mrs. Angela Todd 4783 Kirby Mountain Road Lenoir, N. C. 28645	Pianist Phone: 828/757-9337
Mr. Gene M. Swanson 3113 Lyndhurst Drive Lenoir, N. C. 28645	Sunday School Director Phone: 828/754-6207
Mr. Jack P. Chandler 2423 Glass Road Lenoir, N. C. 28645	Deacon Chairman Phone: 828/758-1545
Mrs. Collene Triplett 3406 Coy Miller Road Lenoir, N. C. 28645	Treasurer Phone: 828/754-6730
Mrs. Collene Triplett 3406 Coy Miller Road Lenoir, N. C. 28645	Clerk Phone: 828/754-6730

MULVALE

3955 Collettsville Road Lenoir, N. C. 28645	Church Phone: 828/754-7714
Rev. Gary Teague 3955 Collettsville Road Lenoir, N. C. 28645	Pastor Phone: 828/754-7714
Mr. Jerry Melton 4565 Pinefrost Place Lenoir, N. C. 28645	Minister of Music Phone: 828/754-4138
Mr. Harley Hamby 4025 Jenna Lane Lenoir, N. C. 28645	Recreation Minister Phone: 828/726-0511
Mrs. Lisa Hamby 4025 Jenna Lane Lenoir, N. C. 28645	Recreation Minister Phone: 828/726-0511
Mr. Dean Wilcox P.O. Box 5265 Lenoir, N. C. 28645	Recreation Minister Phone: None Listed
Mrs. Kathy Wilcox P.O. Box 5265 Lenoir, N. C. 28645	Recreation Minister Phone: None Listed
Mrs. Sybil C. Moore 2029 Glass Road Lenoir, N. C. 28645	Secretary Phone: 828/758-7812
Mrs. Judy Melton 4565 Pinefrost Place Lenoir, N. C. 28645	Organist Phone: 828/754-4138
Mrs. Lorraine Key 1191 Key Craft Place Lenoir, N. C. 28645	Pianist Phone: 828/754-7723

MULVALE cont.

Mrs. Elizabeth Killian — Media Director
7901 Brown Mountain Beach Road — Phone: 828/754-8004
Collettsville, N. C. 28611

Mr. Harley Hamby — Sunday School Director
4025 Jenna Lane — Phone: 828/726-0511
Lenoir, N. C. 28645

Mr. Steve Scruggs — Deacon Chairman
2430 Glass Road — Phone: 828/758-4943
Lenoir, N. C. 28645

Mrs. Peggy Scruggs — Treasurer
2430 Glass Road — Phone: 828/758-4943
Lenoir, N. C. 28645

Mr. John E.Moore — Clerk
2029 Glass Road — Phone: 828/758-7812
Lenoir, N. C. 28645

NELSONS CHAPEL — Church
4958 Kirby Mountain Road — Phone: 828/758-1359
Lenoir, N. C. 28645

Rev. Eddie Summerlin — Pastor
4970 Kirby Mountain Road — Phone: 828/754-4303
Lenoir, N. C. 28645

Mr. Rick Cline — Minister of Music
P.O. Box 364 — Phone: 828/758-7453
Lenoir, N. C. 28645

Mrs. Karen Ford — Secretary
2535 Spring Meadow Road — Phone: 828/758-4482
Lenoir, N. C. 28645

Mrs. Carmen Suddreth — Organist
4944 Kirby Mountain Road — Phone: 828/754-3844
Lenoir, N. C. 28645

Mrs. Karen Ford — Pianist
2535 Spring Meadow Road — Phone: 828/758-4482
Lenoir, N. C. 28645

Mrs. Helga King — Media Director
3050 Three Kings Lane — Phone: 828/754-2945
Lenoir, N. C. 28645

Mrs. Karen Ford — Sunday School Director
2535 Spring Meadow Road — Phone: 828/758-4482
Lenoir, N. C. 28645

Mrs. Helga King — WMU Director
3050 Three Kings Lane — Phone: 828/754-2945
Lenoir, N. C. 28645

Mr. Fred King, Sr. — Deacon Chairman
3050 Three Kings Lane — Phone: 828/754-2945
Lenoir, N. C. 28645

Mr. Fred King, Sr. — Treasurer
3050 Three Kings Lane — Phone: 828/754-2945
Lenoir, N. C. 28645

Mrs. Susan Nichols — Clerk
4449 Blowing rock Blvd. — Phone: 828/758-7653
Lenoir, N. C. 28645

NEW LIFE
2111 Walt Arney Road
Lenoir, N. C. 28645
Church
Phone: 828/728-1473

Rev. Phillip Garvin
1305 Idlewood Drive
Lenoir, N. C. 28645
Pastor
Phone: 828/757-7960

Mr. Michael Shew
1650 Bradford Mountain Road
Lenoir, N. C. 28645
Associate Pastor
Phone: 828/757-4675

Rev. Bobby Petree
P.O. Box 3267
Lenoir, N. C. 28645
Minister of Education
Phone: 828/757-3467

Rev. Brent Chapman
18 Colonial Avenue
Granite Falls, N. C. 28630
Youth Minister
Phone: 828/396-9908

Mr. Richard Carroll
P.O. Box 1014
Granite Falls, N. C. 28630
Children's Minister
Phone: 828/396-6150

Mrs. Karen Hoyle
26 Kingswood Estates
Lenoir, N. C. 28645
Preschool Minister
Phone: 828/758-2047

Mrs. Tonya Smith
2116 Walt Arney Road
Lenoir, N. C. 28645
Secretary
Phone: 828/728-5172

Mr. Clyde Lackey
1330 Morris Creek Road
Lenoir, N. C. 28645
Sunday School Director
Phone: 828/758-8640

Mr. Clyde Lackey
1330 Morris Creek Road
Lenoir, N. C. 28645
Treasurer
Phone: 828/758-8640

Mrs. Christal Williams
P.O. Box 344
Rutherford College, N. C. 28671
Clerk
Phone: 828/728-3030

NORTH CATAWBA
1596 North Catawba Church Avenue
Lenoir, N. C. 28645
Church
Phone: 828/728-9253

Rev. John Barnhardt
1412 Baton Church Road
Granite Falls, N. C. 28645
Pastor
Phone: 828/728-6629

Rev. David Hutchins
9417 Indian Hills Street
Hickory, N. C. 28601
Minister of Music
Phone: 828/324-7301

Rev. David Hutchins
9417 Indian Hills Street
Hickory, N. C. 28601
Youth Minister
Phone: 828/324-7301

Mrs. Myra Moore
1595 North Catawba Church Avenue
Lenoir, N. C. 28645
Secretary
Phone: 828/728-4286

Mrs. Shirley Pless
2087 Baton School Road
Lenoir, N. C. 28645
Organist
Phone: 828/728-3318

NORTH CATAWBA cont.

Mrs. Merle Chapman 2065 Baton School Road Lenoir, N. C. 28645	Pianist Phone: 828/728-2158
Mrs. Faye Harrison 1898 Parkwood Drive Lenoir, N. C. 28645	Media Director Phone: 828/728-7539
Mr. Kennith Craig 2571 Dogwood Vista Lenoir, N. C. 28645	Sunday School Director Phone: 828/728-3238
Mrs. Linda Smith P.O. Box 232 Rutherford College, N. C. 28671	Discipleship Director Phone: 828/728-5727
Mr. Scott Bell 1568 Rector Street Granite Falls, N. C. 28630	Brotherhood Director Phone: 828/728-6057
Mrs. Carole Barnhardt 1412 Baton Church Road Granite Falls, N. C. 28630	WMU Director Phone: 828/728-6629
Mr. Neal Thompson 2451 Greenway Street Lenoir, N. C. 28645	Deacon Chairman Phone: 828/728-3952
Mr. Carl Pless 2087 Baton School Road Lenoir, N. C. 28645	Treasurer Phone: 828/728-3318
Mrs. Merle Chapman 2065 Baton School Road Lenoir, N. C. 28645	Clerk Phone: 828/728-2158

OAK GROVE

4950 Oak Grove Church Road Granite Falls, N. C. 28630	Church Phone: None Listed
Rev. Wayne White P.O. Box 62 Granite Falls, N. C. 28630	Pastor Phone: 828/396-2655
Mr. James Mull, Jr. 4559 Granada Hills Drive Granite Falls, N. C. 28630	Minister of Music Phone: 828/396-3051
Mrs. Juanite Dobbs P.O. Box 67 Granite Falls, N. C. 28630	Organist Phone: 828/396-5941
Mrs. Thomasine White P.O. Box 62 Granite Falls, N. C. 28630	Pianist Phone: 828/396-2655
Mrs. Patsy Reid 4195 Fairview Hills Drive Granite Falls, N. C. 28630	Media Director Phone: 828/396-7891
Mr. James Reid 4195 Fairview Hills Drive Granite Falls, N. C. 28630	Sunday School Director Phone: 828/396-7891
Mrs. Patsy Reid 4195 Fairview Hills Drive Granite Falls, N. C. 28630	Discipleship Director Phone: 828/396-7891

OAK GROVE cont.

Mr. James Reid 4195 Fairview Hills Drive Granite Falls, N. C. 28630	Brotherhood Director Phone: 828/396-7891
Mrs. Juanita Dobbs P.O. Box 67 Granite Falls, N. C. 28630	WMU Director Phone: 828/396-5941
Mr. Roger Teague 4303 Trout Branch Drive Granite Falls, N. C. 28630	Deacon Chairman Phone: 828/396-1363
Mr.Danny Reid 4858 Ike Starnes Road Granite Falls, N. C. 28630	Treasurer Phone: 828/396-5972
Mrs. Margie Smith 4770 Hurricane Hill Road Granite Falls, N. C. 28630	Clerk Phone: 828/396-1481

OPEN DOOR

P.O. Box 3162 Lenoir, N. C. 28645	Church Phone: None Listed
Rev. Allen Younce 2055 Stamey Road Hudson, N. C. 28638	Pastor Phone: 828/396-5012
Mr. Roger Calloway 4732 Rock Creek Circle Granite Falls, N. C. 28630	Sunday School Director Phone: 828/396-7919
Mr. Roger Calloway 4732 Rock Creek Circle Granite Falls, N. C. 28630	Treasurer Phone: 828/396-7919
Mr. & Mrs. William Calloway 6137 North Lake Drive Hickory, N. C. 28601	Clerk Phone: 828/322-7606

PINEY GROVE

2338 Piney Grove Circle Lenoir, N. C. 28645	Church Phone: 828/754-6763
Rev. Rick Turbyfield 2331 Piney Grove Circle Lenoir, N. C. 28645	Pastor Phone: 828/758-5391
Mrs. Tina Miller 4037 Mountain View Circle Lenoir, N. C. 28645	Minister of Music Phone: 828/728-0068
Mrs. Rebecca Dula 3040 Hwy. 268 Lenoir, N. C. 28645	Secretary Phone: 828/758-5118
Mrs. Louise Greene 1724 Riverview Drive Lenoir, N. C. 28645	Organist Phone: 828/754-7741
Mrs. Virginia Roberson 2121 Wendwood Drive Lenoir, N. C. 28645	Pianist Phone: 828/758-2076
Mrs. Ann Triplett 2054 Piney Grove Circle Lenoir, N. C. 28645	Media Director Phone: 828/758-7618

PINEY GROVE cont.

Mr. Brian Dula — Sunday School Director
3040 Hwy. 268 — Phone: 828/758-5118
Lenoir, N. C. 28645

Mr. James Church — Brotherhood Director
2010 Riverside Drive — Phone: 828/754-5181
Lenoir, N. C. 28645

Mrs. Ann E. Triplett — WMU Director
2054 Piney Grove Circle — Phone: 828/758-7618
Lenoir, N. C. 28645

Mr. Brent Dula — Deacon Chairman
2928 Hwy. 268 — Phone: 828/754-2425
Lenoir, N. C. 28645

Mrs. Virginia Roberson — Treasurer
2121 Wendwood Drive — Phone: 828/758-2076
Lenoir, N. C. 28645

Mrs. Lorraine Minton — Clerk
3248 Highway 268 — Phone: 828/754-5507
Lenoir, N. C. 28645

PISGAH — Church
2665 Pisgah Church Road — Phone: 828/754-1131
Lenoir, N. C. 28645

Rev. Horace Minton — Pastor
2665 Pisgah Church Road — Phone: 828/754-3288
Lenoir, N. C. 28645

Rev. Horace Minton — Clerk
2665 Pisgah Church Road — Phone: 828/754-3288
Lenoir, N. C. 28645

POOVEY'S CHAPEL — Church
2822 Pooveys Chapel Church Road — Phone: 828/728-7210
Hudson, N. C. 28638

Rev. Nicky Waters — Pastor
2822 Pooveys Chapel Church Road — Phone: 828/728-7209
Hudson, N. C. 28638

Mr. Mark Dula — Associate Pastor
2610 Baker Circle — Phone: 828/396-6062
Granite Falls, N. C. 28630

Mr. Darrell Richards — Minister of Music
5022 Poplar View Lane — Phone: 828/396-2084
Granite Falls, N. C. 28630

Mrs. Jennifer Hipps — Youth Minister
3545 Raintree Drive — Phone: 828/396-2330
Hudson, N. C. 28638

Miss Annie Storie — Children's Minister
216 Lemont Avenue — Phone: 828/728-9024
Hudson, N. C. 28638

Mrs. Brenda Taylor — Preschool Minister
2887 Jeremy Place — Phone: 828/728-2100
Hudson, N. C. 28638

Mr. Clifton Coffey — Recreation Minister
2510 Ken-Ken Way — Phone: 828/728-7282
Hudson, N. C. 28638

POOVEY'S CHAPEL cont.

Mrs. Lavonne Hartley — Secretary
2518 Silverleaf Run — Phone: 828/728-3975
Hudson, N. C. 28638

Mrs. Corinne Hatley — Organist
3015 Jones Wade Road — Phone: 828/728-9478
Hudson, N. C. 28638

Mrs. Elaine Reid — Pianist
5625 Old MacDonald Hill — Phone: 828/758-7302
Lenoir, N. C. 28645

Mrs. Krystal Greene — Media Director
410 Stonecroft Drive — Phone: 828/757-0971
Lenoir, N. C. 28645

Mr. Mickey Bunton — Sunday School Director
1624 Dakota Drive — Phone: 828/728-8599
Hudson, N. C. 28638

Mr. Richard Munday — Brotherhood Director
3973 Austin Road — Phone: 828/728-8877
Hudson, N. C. 28638

Mrs. Luda Richards — WMU Director
5022 Poplar View Lane — Phone: 828/396-2084
Granite Falls, N. C. 28630

Mr. Noel Philyaw — Deacon Chairman
2999 Pooveys Chapel Church road — Phone: 828/728-8972
Hudson, N. C. 28638

Mrs. Leah Haas — Treasurer
2663 Fairwood Drive — Phone: 828/728-0921
Hudson, N. C. 28638

Mrs. Angie Sigmon — Clerk
244 Jimmy Shook Lane — Phone: 828/635-1642
Taylorsville, N. C. 28681

POOVEY'S GROVE

4889 Pooveys Grove Church Road — Church
Granite Falls, N. C. 28630 — Phone: 828/396-3745

Rev. Roger Mercer — Pastor
4887 Pooveys Grove Church Road — Phone: 828/313-0563
Granite Falls, N. C. 28630

Mr. Larry Annas — Minister of Music
49 29th Avenue, N. W. — Phone: 828/328-5841
Hickory, N. C. 28601

Mrs. Myra Mercer — Organist
4887 Pooveys Grove Church Road — Phone: 828/313-0563
Granite Falls, N. C. 28630

Mrs. Lois Whisenant — Pianist
5814 New Farm Road — Phone: 828/396-1941
Granite Falls, N. C. 28630

Mr. Charles Summerlin — Sunday School Director
5594 York Road — Phone: 828/396-3286
Granite Falls, N. C. 28630

Mrs. Louise Keller — WMU Director
4722 Hickory Boulevard — Phone: 828/396-3531
Granite Falls, N. C. 28630

POOVEY'S GROVE cont.

Mr. Stirl Dula — Deacon Chairman
4846 Midway Sand Road — Phone: 828/396-3584
Hickory, N. C. 28601

Mr. Gene Fulbright — Treasurer
1166 11th Street Circle N.W. — Phone: 828/327-3952
Hickory, N. C. 28601

Mr. Oscar Mise — Clerk
6125 Mise Place — Phone: 828/396-7943
Granite Falls, N. C. 28630

RHODHISS FIRST — Church
P.O. Box 29 — Phone: 828/396-1224
Rhodhiss, N. C. 28667

Rev. Conrad Hefner — Pastor
P.O. Box 29 — Phone: 828/396-9704
Rhodhiss, N. C. 28667

Mr. Robert Berry — Minister of Music
2501 Raintree Street — Phone: 828/397-3644
Connelly Springs, N. C. 28612

Rev. Ashley Crouse — Youth Minister
5312-1 Cannon Drive — Phone: 828/396-2783
Granite Falls, N. C. 28630

Mrs. Elaine Hefner — Secretary
P.O. Box 29 — Phone: 828/396-9704
Rhodhiss, N. C. 28667

Mrs. Carolyn Kirby — Pianist
4538 Wyke Road — Phone: 828/396-2457
Granite Falls, N. C. 28630

Mr. Dennis Lewis — Sunday School Director
12 Hunters Creek Lane — Phone: 828/396-4681
Granite Falls, N. C. 28630

Mrs. Linda Miller — Discipleship Director
36 Duke Power Road — Phone: 828/396-9978
Granite Falls, N. C. 28630

Mr. Lawrence Aldridge — Brotherhood Director
1123 Windsong Circle — Phone: 828/726-0387
Hudson, N. C. 28638

Mrs. Elaine Hefner — WMU Director
P.O. Box 29 — Phone: 828/396-9704
Rhodhiss, N. C. 28667

Mr. Jerry Herman — Deacon Chairman
8 Finn Street — Phone: 828/396-5516
Granite Falls, N. C. 28630

Mr. Jerry Herman — Treasurer
8 Finn Street — Phone: 828/396-5516
Granite Falls, N. C. 28630

Mrs. Cathy Helton — Clerk
2238 Icard Rhodhiss Road — Phone: 828/396-1057
Connelly Springs, N. C. 28612

ROCKY SPRINGS — Church
P.O. Box 63 — Phone: 828/754-2595
Collettsville, N. C. 28611

ROCKY SPRINGS cont.

Rev. Randy Queen P.O. Box 63 Collettsville, N. C. 28611	Pastor Phone: 828/757-0575
Mr. Ricky Greene 1621 Jade Place Lenoir, N. C. 28645	Minister of Music Phone: 828/758-9627
Mrs. Norma Harless 1238 New Covenant Court Lenoir, N. C. 28645	Secretary Phone: 828/754-4868
Mrs. Betty Bain 3549 Red Cliff Drive Lenoir, N. C. 28645	Organist Phone: 828/754-9993
Mrs. Cherryl Wolfe 1231 New Covenant Court Lenoir, N. C. 28645	Pianist Phone: 828/758-7258
Mr. Chris Young P.O. Box 31 Collettsville, N. C. 28611	Sunday School Director Phone: 828/754-2982
Mrs. Wendy Rousselle 2906 Collettsville Road Lenoir, N. C. 28645	WMU Director Phone: 828/754-6363
Mrs. Norma Harless 1903 Forest Hills Park Place S.W. Lenoir, N. C. 28645	Treasurer Phone: 828/754-4868
Mrs. Joyce Hayes 2688 Tumbleweed Drive Lenoir, N. C. 28645	Clerk Phone: 828/726-1889

RUFUS

4370 Chantilly Drive Granite Falls, N. C. 28630	Church Phone: 828/396-2223
Rev. Joe Helton 4370 Chantilly Drive Granite Falls, N. C. 28630	Pastor Phone: 828/396-2223
Mrs. Christine Shelton 4114 US Highway 321-A Granite Falls, N. C. 28630	Minister of Music Phone: 828/396-8190
Mrs. Mary Seagle 2249 Valway Road Lenoir, N. C. 28645	Youth Minister Phone: 828/758-4684
Mrs. Ann Guinn 110A Plymouth Road Lenoir, N. C. 28645	Preschool Minister Phone: 828/728-2234
Mrs. Sharon Dobbins P.O. Box 2362 Lenoir, N. C. 28645	Recreation Minister Phone: 828/754-0330
Mrs. Delores Bradshaw 2910 Georgia Lane Lenoir, N. C. 28645	Pianist Phone: 828/758-4263
Mr. J.E. Bradshaw 2910 Georgia Lane Lenoir, N. C. 28645	Sunday School Director Phone: 828/758-4263

RUFUS cont.

Mr. James Bradshaw 2888 Mulberry Creek Road Lenoir, N. C. 28645	Deacon Chairman Phone: 828/758-8513
Mrs. Mabel Greene 3301 Collettsville Road Lenoir, N. C. 28645	Treasurer Phone: 828/754-5986
Mr. James Bradshaw 2888 Mulberry Creek Road Lenoir, N. C. 28645	Clerk Phone: 828/758-8513

SETZER CREEK

3163 Warrior Road Lenoir, N. C. 28645	Church Phone: 828/758-4856
Rev. Kenneth Mashburn 3163 Warrier Road Lenoir, N. C. 28645	Pastor Phone: 828/758-4856
Mr. Terry Gentry 534 Mountain View Street S.W. Lenoir, N. C. 28645	Minister of Music Phone: 828/754-9499
Mrs. Kelly Gentry 611 Ronquill Park Lenoir, N. C. 28645	Youth Minister Phone: 828/728-3552
Mrs. Ida Watson 3441 Rocky Road Lenoir, N. C. 28645	Secretary Phone: 828/754-7918
Mrs. Joann Nichols 118 Piney Grove Circle Lenoir, N. C. 28645	Organist Phone: 828/754-5153
Mrs. Creola Dula 2679 Old Farm House Road Morganton, N. C. 28655	Pianist Phone: 828/758-2603
Mrs. Peggy Greene 2226 Planters Way Lenoir, N. C. 28645	Media Director Phone: 828/754-5841
Mr. Tony Ruppard 2315 Central Drive Lenoir, N. C. 28645	Sunday School Director Phone: 828/728-2811
Mr. Paul Ruppard 1310 Hwy. 268 Lenoir, N. C. 28645	Discipleship Director Phone: 828/754-7162
Rev. Ken Mashburn 3163 Warrior Road Lenoir, N. C. 28645	Brotherhood Director Phone: 828/758-4856
Mrs. Mildred Penley 3004 Summerlin Place Lenoir, N. C. 28645	WMU Director Phone: 828/758-7126
Mr. Jerome Moretz 3303 Shallow Creek Road Lenoir, N. C. 28645	Deacon Chairman Phone: 828/758-5819
Mrs. Angie Ruppard 2315 Central Drive Lenoir, N. C. 28645	Treasurer Phone: 828/728-2811

SETZER CREEK cont.

Mrs. Mildred Penley — Clerk
3004 Summerlin Place — Phone: 828/758-7126
Lenoir, N. C. 28645

SUNRISE — Church
2643 Mission Road — Phone: 828/396-1662
Hudson, N. C. 28638

Rev. Edward Warren — Pastor
2197 Drum Lane — Phone: 828/396-1662
Granite Falls, N. C. 28630

Mrs. Ava Crouch — Secretary
179 Cedar Avenue — Phone: 828/728-4974
Hudson, N. C. 28638

Ms. Millie Bowman — Organist
15 Colonial Avenue — Phone: 828/396-3813
Granite Falls, N. C. 28630

Ms. Rachel Hampton — Pianist
3554 Deal Mill Road — Phone: 828/396-1616
Hudson, N. C. 28638

Mr. Burl Smith — Sunday School Director
2650 Withers Drive — Phone: 828/396-3824
Hudson, N. C. 28638

Mr. Isaac Minton — Deacon Chairman
4197 US Highway 321-A — Phone: 828/396-3829
Granite Falls, N. C. 28630

Mr. Floyd Crouch — Treasurer
179 Cedar Avenue — Phone: 828/728-4974
Hudson, N. C. 28638

Mrs. Irene Harris — Clerk
4416 Sawmills School Road — Phone: 828/396-2897
Granite Falls, N. C. 28630

TEMPLE HILL — Church
4400 Temple Hill Church Road — Phone: 828/396-1816
Granite Falls, N. C. 28630

Rev. Charles Murrell — Pastor
1703 Morris Creek Road — Phone: 828/754-1487
Granite Falls, N. C. 28630

Mr. Johnny Greene — Minister of Music
2638 Withers Drive — Phone: 828/396-3937
Hudson, N. C. 28638

Denise Coffey — Youth Minister
3560 Lonesome Dove Lane — Phone: 828/396-1600
Granite Falls, N. C. 28630

Mrs. Patricia Greene — Children's Minister
2638 Withers Drive — Phone: 828/396-3937
Hudson, N. C. 28638

Mrs. Doris Leger — Secretary
3187 Jones Wade Road — Phone: 828/728-6596
Hudson, N. C. 28638

Tonia Starnes — Secretary
170 Pleasant Gardens Drive — Phone: 828/495-7116
Taylorsville, N. C. 28681

TEMPLE HILL cont.

Mrs. Ruth Bumgarner 2107 Old Farm Road Hudson, N. C. 28638	Organist Phone: 828/728-3084
Mrs. Judy Tolbert 3971 Sequoia Drive Granite Falls, N. C. 28630	Pianist Phone: 828/396-9409
Mrs. Debbie Yount 4320 Temple Hill Church Road Granite Falls, N. C. 28630	Media Director Phone: 828/396-5668
Mr. Lee Lingle 4806 Ponderosa Lane Lenoir, N. C. 28645	Sunday School Director Phone: 828/754-7465
Mr. Jimmy Starnes 170 Pleasant Gardens Drive Taylorsville, N. C. 28681	Brotherhood Director Phone: 828/495-7116
Vicki Overcash 129 Woodlane Avenue Granite Falls, N. C. 28630	WMU Director Phone: None Listed
Mr. Albert Leger 3187 Jones Wade Road Hudson, N. C. 28638	Deacon Chairman Phone: 828/728-6596
Ms. Denise Coffey 3560 Lonesome Dove Lane Granite Falls, N. C. 28630	Treasurer Phone: 828/396-1600
Mrs. Mattie Mikeal 3888 Persimon Hill Drive Granite Falls, N. C. 28630	Clerk Phone: 828/397-3768

UNION

4595 Union Baptist Road Lenoir, N. C. 28645	Church Phone: 828/758-2285
Rev. Scott Thomas 4725 Union Baptist Road Lenoir, N. C. 28645	Pastor Phone: 828/758-1345
Mr. Rodney Smith 2310 Central Drive Lenoir, N. C. 28645	Minister of Music Phone: 828/728-3862
Mrs. Sandra Gilmore 1391 Hound Haven Lane Lenoir, N. C. 28645	Organist Phone: 828/758-8758
Mrs. Pat Hollar 1386 Hound Haven Lane Lenoir, N. C. 28645	Pianist Phone: 828/754-5664
Ms. Susan Church 4557 Union Baptist Road Lenoir, N. C. 28645	Sunday School Director Phone: 828/758-7497
Mr. Ray Gilmore 1391 Hound Haven Lane Lenoir, N. C. 28645	Discipleship Director Phone: 828/758-8768
Mr. Lonnie Johnson 2135 Dudley Shoals Road Granite Falls, N. C. 28630	Brotherhood Director Phone: 828/495-8491

UNION cont.

Mrs. Mary Church — WMU Director
4557 Union Baptist Road — Phone: 828/758-7497
Lenoir, N. C. 28645

Mr. Carl Anderson — Deacon Chairman
2570 Taylorsville Road SE — Phone: 828/758-0335
Lenoir, N. C. 28645

Mrs. Sherry White — Treasurer
2100 White Springs Lane — Phone: 828/754-7104
Lenoir, N. C. 28645

Mrs. Pat Hollar — Clerk
1386 Hound Haven Lane — Phone: 828/754-5664
Lenoir, N. C. 28645

UNION GROVE — Church
1808 Union Grove Road — Phone: 828/728-2221
Lenoir, N. C. 28645

Rev. Sam Craven — Pastor
1787 Union Grove Road — Phone: 828/726-0057
Lenoir, N. C. 28645

Mrs. Mary Bentley — Minister of Music
3321 Shallow Creek Road — Phone: 828/758-4076
Lenoir, N. C. 28645

Mrs. Lynn Smith — Secretary
711 Lower Creek Drive N.E. — Phone: None Listed
Lenoir, N. C. 28645

Mrs. Annie Hall — Organist
3946 Horace Bolick Road — Phone: 828/728-4758
Lenoir, N. C. 28645

Becky Henderson — Pianist
4480 Sister Lane — Phone: 828/728-4009
Lenoir, N. C. 28645

Mrs. Shirley Cannon — Media Director
1550 Rector Street — Phone: 828/728-9620
Granite Falls, N. C. 28630

Mr. Rex Cannon — Sunday School Director
1550 Rector Street — Phone: 828/728-9620
Granite Falls, N. C. 28630

Mrs. Doris Watson — Discipleship Director
1960 Union Grove Road — Phone: 828/728-3383
Lenoir, N. C. 28645

Mr. Ronnie Scruggs — Brotherhood Director
2145 Rural Retreat — Phone: 828/728-6072
Lenoir, N. C. 28645

Mrs. Grace Mitchell — WMU Director
2120 Craig Road — Phone: 828/728-3108
Lenoir, N. C. 28645

Mr. Dale Shook — Deacon Chairman
3712 Calico Road — Phone: 828/728-8597
Lenoir, N. C. 28645

Mr. Dale Watson — Treasurer
1960 Union Grove Road — Phone: 828/728-3383
Lenoir, N. C. 28645

UNION GROVE cont.

Mrs. Loetta Shook — Clerk
1649 Union Grove Road — Phone: 828/728-5153
Lenoir, N. C. 28645

UNITY — Church
P.O. Box 493 — Phone: 828/757-3949
Patterson, N. C. 28661

Rev. Paul Dula — Pastor
3334 Deerhaven Lane — Phone: 828/758-7665
Lenoir, N. C. 28645

Mr. Edgar Haas — Minister of Music
335 Mt. Herman Road — Phone: 828/728-3165
Hudson, N. C. 28638

Mrs. Gail Dula — Secretary
3334 Deerhaven Lane — Phone: 828/758-7665
Lenoir, N. C. 28645

Mrs. Jenny Younce — Pianist
1416 Dudley Shoals Road — Phone: 828/496-1059
Granite Falls, N. C. 28630

Mr. Larry Benfield — Sunday School Director
5229 Hidden Acres Lane — Phone: 828/313-2352
Granite Falls, N. C. 28630

Mrs. Freida Brookshire — WMU Director
6188 Waterfall Road — Phone: 828/754-7249
Lenoir, N. C. 28645

Mr. Randy Laws — Deacon Chairman
2664 Roby Martin Road — Phone: 828/758-4350
Lenoir, N. C. 28645

Mrs. Debra Benfield — Treasurer
5229 Hidden Acres Lane — Phone: 828/313-2352
Granite Falls, N. C. 28630

Mrs. Penny Reid — Clerk
1331 Idlewood Street — Phone: 828/757-8777
Lenoir, N. C. 28645

WEST LENOIR — Church
311 Abington Road N.W. — Phone: 828/758-2818
Lenoir, N. C. 28645

Rev. James Lockee — Pastor
329 Abington Road N.W. — Phone: 828/754-0777
Lenoir, N. C. 28645

Mr. James Corbett — Minister of Music
147 Fairview Drive N.W. — Phone: 828/758-0013
Lenoir, N. C. 28645

Mr. Billy Joe Moore — Minister of Education
4763 Calico Road — Phone: 828/757-0303
Lenoir, N. C. 28645

Mrs. Margaret Lockee — Secretary
329 Abington Road N.W. — Phone: 828/758-0777
Lenoir, N. C. 28645

Mrs. Hilda Cook — Organist
922 Pinecrest Place N.E. — Phone: 828/754-3562
Lenoir, N. C. 28645

WEST LENOIR cont.

Mrs. Elizabeth Triplett — Pianist
4309 Littlejohn Church Road — Phone: 828/754-0777
Lenoir, N. C. 28645

Mr. Joe Cook — Sunday School Director
922 Pinecrest Place N.E. — Phone: 828/754-3562
Lenoir, N. C. 28645

Mr. Bill Moffitt — Deacon Chairman
4036 Pebble Creek Lane — Phone: 828/758-8992
Lenoir, N. C. 28645

Mrs. Hilda Cook — Treasurer
922 Pinecrest Place — Phone: 828/754-3562
Lenoir, N. C. 28645

Mrs. Betty Holman — Clerk
3449 Pinehurst Acres — Phone: 828/754-9930
Lenoir, N. C. 28645

WHITNEL FIRST — Church
1201 Connelly Springs Road S.W. — Phone: 828/754-3240
Lenoir, N. C. 28645

Rev. James Jernigan — Pastor
1221 Connelly Springs Road S.W. — Phone: 828/758-2853
Lenoir, N. C. 28645

Rev. George Smith — Associate Pastor
1201 Connelly Springs Road S.W. — Phone: 828/754-3240
Lenoir, N. C. 28645

Mr. Marshall Johnson — Minister of Music
4376 Country Lane — Phone: None Listed
Granite Falls, N. C. 28630

Rev. George Smith — Youth Minister
1201 Connelly Springs Road S.W. — Phone: 828/754-3240
Lenoir, N. C. 28645

Mrs. Suzanne Hopkins — Secretary
4522 Walnut Drive — Phone: 828/728-8504
Granite Falls, N. C. 28630

Mrs. Betty Hall — Organist
1487 Overlook Drive — Phone: 828/754-7589
Lenoir, N. C. 28645

Mrs. Linda Walker — Pianist
2080 Woodside Terrace — Phone: 828/728-7074
Granite Falls, N. C. 28630

Mrs. Randa Pritchard — Media Director
1116 Cannon Drive — Phone: 828/728-8865
Lenoir, N. C. 28645

Mr. Wayne Gravely — Sunday School Director
2203 Rolling Hill Court S.W. — Phone: 828/728-7795
Lenoir, N. C. 28645

Mr. David McGuire — Discipleship Director
3569 Brooks Street — Phone: 828/726-0496
Lenoir, N. C. 28645

Mr. Tom Pritchard — Brotherhood Director
1116 Cannon Drive — Phone: 828/728-8865
Lenoir, N. C. 28645

WHITNEL FIRST cont.

Mrs. Glenda Lovins — WMU Director
815 Treeland Circle S.W. — Phone: 828/754-3340
Lenoir, N. C. 28645

Mr. Stewart Land — Deacon Chairman
114 Hopedale Drive — Phone: 828/728-6582
Lenoir, N. C. 28645

Mr. Marshall Johnson — Treasurer
4376 Country Lane — Phone: None Listed
Granite Falls, N. C. 28630

Mrs. Mina Pritchard — Clerk
2837 Zacks Fork Road — Phone: 828/758-4969
Lenoir, N. C. 28645

YADKIN — Church
P.O. Box 37 — Phone: 828/754-6000
Patterson, N. C. 28661

Rev. Robert Livingston — Pastor
P.O. Box 37 — Phone: 828/754-6000
Patterson, N. C. 28661

Rev. Sherrill German — Minister of Music
P.O. Box 254 — Phone: 828/754-2653
Patterson, N. C. 28661

Rev. Sherrill German — Minister of Education
P.O. Box 254 — Phone: 828/754-2653
Patterson, N. C. 28661

Mrs. Barbara Fisher — Youth Minister
P.O. Box 445 — Phone: 828/728-4744
Hudson, N. C. 28638

Mrs. Sandra Frady — Secretary
2019 Tranquil Place — Phone: 828/757-0607
Lenoir, N. C. 28645

Mrs. Eulene Laws — Organist
3560 Hollywood Ridge Road — Phone: 828/758-1301
Lenoir, N. C. 28645

Mrs. Carla Reid — Pianist
1405 Omni Lane — Phone: 828/757-8711
Lenoir, N. C. 28645

Miss Melanie Storie — Media Director
1321 US Hwy. 268 — Phone: 828/754-4785
Lenoir, N. C. 28645

Mr. Danny McGuire — Sunday School Director
3768 Rams Club Place — Phone: 828/754-4996
Lenoir, N. C. 28645

Mr. Dwight Watts — Brotherhood Director
1081 Hwy. 268 — Phone: 828/758-7481
Lenoir, N. C. 28645

Mrs. Carolyn Austin — WMU Director
4077 Austin Road — Phone: 828/728-7939
Hudson, N. C. 28638

Mr. Tom McRary — Deacon Chairman
1121 Brockmore Drive — Phone: 828/754-1272
Lenoir, N. C. 28645

YADKIN cont.

Mr. Bill Isaacs — Treasurer
2576 Hillwood Drive — Phone: 828/754-6477
Lenoir, N. C. 28645

Mrs. Anne Nichols — Clerk
P.O. Box 171 — Phone: 828/758-1923
Patterson, N. C. 28661

YADKIN VALLEY — Church
4135 Steeletown Road — Phone: 828/754-6449
Lenoir, N. C. 28645

Rev. Bobby Pritchard — Pastor
1216 Cottrell Hill Road N.E. — Phone: 828/758-4831
Lenoir, N. C. 28645

Mr. Eddie Cheek — Minister of Music
1100 Highway 268 — Phone: 828/758-2806
Lenoir, N. C. 28645

Aimee Robbins — Youth Minister
3520 Terra Firma Drive — Phone: 828/758-4048
Lenoir, N. C. 28645

Mrs. Renee Greene — Secretary
3930 Hollywood Ridge Road — Phone: 828/758-7132
Lenoir, N. C. 28645

Mrs. Dawn Cheek — Pianist
1100 Highway 268 — Phone: 828/758-2806
Lenoir, N. C. 28645

Mr. Jason Pritchard — Sunday School Director
1216 Cottrell Hill Road — Phone: 828/758-4831
Lenoir, N. C. 28645

Mr. Paul Lovins — Deacon Chairman
4442 Blowing Rock Blvd. — Phone: 828/758-7910
Lenoir, N. C. 28645

Mr. Paul Lovins — Treasurer
4442 Blowing Rock Blvd. — Phone: 828/758-7910
Lenoir, N. C. 28645

Mrs. Linda Pritchard — Clerk
1216 Cottrell Hill Road N.E. — Phone: 828/758-4831
Lenoir, N. C. 28645

ZACKS FORK — Church
P.O. Box 1048 — Phone: 828/758-5963
Lenoir, N. C. 28645

Rev. Wayne Borders — Pastor
P.O. Box 1048 — Phone: 828/758-5963
Lenoir, N. C. 28645

Mrs. Brenda Borders — Minister of Music
P.O. Box 1048 — Phone: 828/758-5963
Lenoir, N. C. 28645

Mrs. Charlotte Deal — Secretary
2668 Tuthill Drive — Phone: None Listed
Lenoir, N. C. 28645

Mrs. Glenda Wilson — Secretary
1399 Zacks Fork Road — Phone: 828/758-7179
Lenoir, N. C. 28645

ZACKS FORK cont.

Mrs. Revona Deal 507 Georgetown Road Lenoir, N. C. 28645	Organist Phone: 828/758-4968
Mrs. Donna Covey P.O. Box 1094 Hudson, N. C. 28638	Pianist Phone: 828/726-0108
Mr. Charles Kincaid 120 Kincaid Drive N.E. Lenoir, N. C. 28645	Sunday School Director Phone: 828/758-8846
Mr. Johnny Robbins 1074 C Cottrell Hill Road Lenoir, N. C. 28645	Brotherhood Director Phone: 828/754-6653
Mrs. Faye Vannoy 902 Emerald Road Lenoir, N. C. 28645	WMU Director Phone: 828/758-4393
Mr. Charles Kincaid 120 Kincaid Drive Lenoir, N. C. 28645	Deacon Chairman Phone: 828/758-8846
Mr. Benny Coffey 4877 Celia Creek Road Lenoir, N. C. 28645	Treasurer Phone: 828/754-2633
Mrs. Donna Covey P.O. Box 1094 Hudson, N. C. 28638	Clerk Phone: 828/726-0108

CONSTITUTION AND BYLAWS
of the
CALDWELL BAPTIST ASSOCIATION, INCORPORATED

CONSTITUTION

Preamble

The Constitution has been established to identify and preserve the fundamental truths and basic beliefs of this association.

Article I: Name

The name of the corporation is the Caldwell Baptist Association, hereinafter referred to as "association."

Article II: Duration

On October 22, 1885, sixteen churches met at the Rocky Springs Baptist Church to organize the Caldwell Baptist Association. The duration of this association is perpetual.

Article III: Location

Section 1. The member churches of this association are located in and adjacent to Caldwell County, North Carolina.

Section 2. The Caldwell Baptist Center, located at 208 Nuway Circle, Northeast, in Lenoir, North Carolina 28645, is recognized as the official headquarters of this association.

Article IV: Mission Statement

We associate ourselves to assist member churches in fulfilling the Great Commission of Christ through fellowship, education and mission involvement.

Article V: Membership

The association is composed of cooperating Southern Baptist Churches which have been approved for membership by the associational messengers in accordance with the procedures described in the Bylaws.

Article VI: Authority

Section 1. This association is an autonomous body which is governed only by the duly elected messengers from the churches that compose it. Every messenger has the right to vote on all matters of business presented at any quarterly or called meeting of the association provided that the messenger is present. Absentee voting is prohibited.

Section 2. This association may advise and assist member churches as requested, but may not infringe upon the rights of these churches. The association recognizes each church as a self-governing body that has voluntarily decided to be affiliated with the association.

Article VII: Relationships

Section 1. This association is composed of member churches that govern and support it.

Section 2. All internal groups created and empowered by the association are only accountable to the association.

Section 3. The association voluntarily cooperates with and supports the North Carolina Baptist State Convention and the Southern Baptist Convention.

Article VIII: Basic Beliefs

This association accepts the doctrinal statements of *The Baptist Faith and Message* as adopted by the Southern Baptist Convention in 1963. A copy of *The Baptist Faith and Message* is available for study in the Media Library of the Caldwell Baptist Center.

Article IX: Dissolution

The association may be dissolved by a two-thirds majority vote of the messengers present at any quarterly meeting of the association, provided that the recommendation to dissolve was presented in written or typed form to the clerk and publicly stated to the messengers by the moderator or his designee at the preceding quarterly meeting of the association. Typed copies of the recommendation are to be furnished to the messengers of the association for study at least two weeks prior to the vote on the recommendation. Upon vote to dissolve, the assets of the association will be dissolved by the Board of Directors upon instruction of the messengers.

Article X: Amendments

This Constitution may be amended by a three-fourths majority vote of the messengers present at any quarterly meeting of the association, provided that the amendment was presented in written or typed form to the clerk and publicly stated to the messengers by the moderator or his designee at the preceding quarterly meeting of the association. Typed copies of the amendment are to be furnished to the current messengers of the association for study at least two weeks prior to the vote on the amendment.

BYLAWS

Preamble

These Bylaws have been established to identify and preserve procedural matters of this association and to govern this body in an orderly manner.

Article I: Administrative Policies

Section 1. The associational staff is responsible for scheduling the use of the Baptist Center, the association's van, and all other associational properties available for use.

Section 2. Money is to be contributed to the Gideons by the association for the purchase of memorial Bibles upon the death of a pastor, staff minister, associational leader, or a close family member of a pastor, staff minister or associational leader.

Section 3. The Clerk, the Treasurer and the Director of Missions are authorized to have access to the association's safety deposit box located at the First Union National Bank on Main Street in Lenoir.

Article II: Associational Year

The Associational Year begins on January 1 and closes on December 31.

Article III: Finances

Section 1. The fiscal year of the association begins on January 1 and closes on December 31.

Section 2. The Associational Budget for the upcoming year is to be formally presented by the Finance Committee for a vote by the messengers during the quarterly meeting of the association in October each year. In order to give the messengers adequate time to study the budget, the Finance Committee is to prepare and distribute copies of the budget to the messengers by the second Thursday of October each year. The budget becomes effective on January 1 annually. The Finance Committee is to maintain a budget format that corresponds with the organizational structure of the association.

Section 3. The treasurer is to present to the messengers a current financial report clearly showing all receipts and disbursements during each quarterly meeting of the association. During the quarterly meeting in January, an annual financial report is to be presented.

Section 4. The association maintains an ongoig "Ministers Support Fund" to temporarily assist associational pastors, church staff, retired ministers, other ministers and their immediate families during times of financial crises. The Finance Committee confidentially administrates the fund, giving an annual report as to the number of persons assisted and the amount of money given.

Section 5. Each associational church is requested to contribute at least 4% of all undesignated receipts to the association.

Section 6. The association is a non-profit organization.

Article IV: Logos

Section 1. The association is to continually have a personalized logo that visually displays the identity and current work of this body.

Section 2. The association accepts and uses the logo of the Southern Baptist Convention to help identify who we are.

Article V: Meetings

Section 1. The messengers of the association meet quarterly to receive information and reports and to transact the business of the association. The meetings are held on the fourth Thursday night in January (Winter Meeting), April (Spring Meeting), July (Summer Meeting) and October (Fall Meeting).

Section 2. The Associational Meetings Committee is fully responsible for preparing the program, selecting and contacting program participants, and for choosing and preparing the location for each meeting. The location for each quarterly meeting is to be presented in the annual "Calendar of Activities" for the forthcoming year. The committee may ask the associational messengers to move a quarterly meeting to a date one week prior to or one week after a scheduled meeting date to avoid conflict with a major denominational emphasis date. The meetings are to be held in as many member churches as practically possible on a rotating basis.

Section 3. The Moderator or the Director of Missions can call the messengers together for special meetings to deal with extremely urgent matters that cannot wait until the next quarterly meeting. Before calling a special meeting to order, a notice of at least two weeks is to be given to the messengers with a clear explanation as to the purpose of the meeting. A quorum of fifty messengers must be present to conduct a special meeting.

Section 4. The Moderator may postpone and reschedule quarterly or called meetings of the associational messengers, in cooperation with the Director of Missions and the Associational Meetings Committee Chairman, in the event of inclement weather or other unforeseen crises.

Section 5. A quorum at each of the quarterly meetings of the association consists of those messengers who attend each meeting.

Section 6. *Robert's Rules of Order, Revised*, is the authority for parliamentary rules of procedure for all business meetings of the association.

Section 7. Visitors attending a quarterly or called meeting of the association may by approval of the body participate in debate without the privilege to vote. Visitors are welcome to attend the meetings of the association.

Section 8. All proposed resolutions or public statements to be considered by the associational messengers are to be received by the Communications Committee at least two weeks prior to the scheduled meeting of the messengers. The messengers are to consider only those proposed resolutions and public statements that have been reviewed by the Communications Committee. The committee is responsible for presenting a positive or negative recommendation to the messengers on each proposed resolution or public statement

received. The proposal may be amended or substituted by the committee as a part of their recommendation. Copies of all proposed resolutions and public statements, with the name of the initiators, are to be made available to the messengers at or before the beginning of their meeting.

Article VI: Membership Procedures

Section 1. ADMISSION: When seeking admission into the association, a church must present to the Membership Committee a letter of request for admission. The letter should contain the name of the church, the reason for seeking admission into the association, and the date when the church voted to take such action.

A. After receiving a request for admission into the association the Membership Committee is to meet with leaders of the church to discuss their desire for membership, to explain the associational requirements for admission, to consider any of their church approved documents and location of their meetings, and to deal with any other matters that would help the committee make a decision about their request.

B. At the next Quarterly Meeting of the Messengers, the Membership Committee is to share the request with the association and to make one of the following recommendations:

1. That the church requesting admission be accepted under the watchcare of the association;

2. That action on the request be delayed for further consideration at the next quarterly meeting of the association; or

3. That the request for membership be denied.

The committee is to give clear reason for its recommendation concerning the status of watchcare. As soon as possible following the associational meeting, the committee is to communicate the action of the association with the church first in spoken words, and then by letter.

C. Any church that is accepted under the watchcare of the association must remain in that status for at least one full year before being admitted into the membership of the association.

1. Watchcare is a time of bonding between the association and the church seeking admission. The association is to carefully observe the faith, practice and cooperation of the church. The church under watchcare is to receive the same opportunities extended to member churches; however, members of churches under watchcare may not vote nor hold a position of leadership in the association.

2. During the watchcare period, the church is expected to have an active part in the support of the work of the association, the North Carolina Baptist State Convention and the Southern Baptist Convention.

3. The Membership Committee is to meet, as needed, with leaders of the church during the watchcare period to discuss their relationship with the association. Representatives of the committee are to visit during meetings of the church to observe the organization and practices of the church.

D. Near the close of the watchcare period the committee is to evaluate the condition and cooperation of the church and to decide on one of the following recommendations to make to the association at the appropriate time concerning membership.

1. That the church requesting admission be accepted into full fellowship of the association;

2. That action on the admission be delayed until the next quarterly meeting of the association; or

3. That admission into the association be denied.

The committee is to give clear reason for its recommendation concerning membership. As soon as possible following the associational meeting, the committee is to communicate with the church the action of the association first in spoken words, and then by letter.

E. A two-thirds majority vote of the messengers present is needed for the church to be accepted under watchcare or into full membership of the association.

F. If a church is denied the status of watchcare or membership by the association, then after the lapse of one year it may submit another letter to the Membership Committee requesting admission.

Section 2. COOPERATION: A Cooperating church is defined as one who sends an annual profile to the associational clerk, is represented by duly elected messengers at quarterly associational meetings, contributes financially to the association, and is in general agreement with the purpose, basic beliefs, programs and ministries of the association.

Section 3. CONFLICT: If a member church is in conflict and requests help from the association, then the Membership Committee and/or the Director of Missions may meet with the church to counsel and work with them in an attempt to help resolve the problem(s).

Section 4. DISMISSAL: Any member church which fails to cooperate with the association is to be contacted by the Membership Committee at their discretion or upon direction of the messengers to ascertain the wishes and desires of the church relative to its continuance in the association. After counsel with the church, the committee may choose to make a recommendation that the church be

removed from the membership of the association. Such a recommendation would have to be made at a quarterly meeting of the association, and two-thirds majority vote of the messengers present would be needed for dismissal of the church from the association.

The committee is to give clear reason for its recommendation concerning action toward the member church. As soon as possible following the associational meeting, the committee is to send a letter to the church to communicate the action taken by the association.

Section 5. WITHDRAWALS: The association recognizes that any affiliated church has the right to withdraw its fellowship from the association. It is requested that the report of such action by a church be sent to the Membership Committee in an official letter from the church.

Upon receipt of the letter, the Membership Committee is to discuss the action with leaders of the church. At the next quarterly meeting of the association, the committee is to inform the messengers of the church action. The association is to take one of the following actions:

A. Accept the action of the church and immediately remove the church. The church is to be notified of the action by a letter form the association.

B. Delay acceptance of the church action until the next quarterly meeting and instruct the Membership Committee to ask the church to reconsider its action.

Section 6. NOTIFICATION: The association is to immediately inform the North Carolina Baptist State Convention when a church is accepted under watchcare of membership. In addition, the convention is to be informed if a church is dismissed from the association as a member.

Article VII: Organization and Leadership

Section 1. The association is organized into six levels of operation: Governing, Personnel, Coordinating, Administrative Services, Church Assistance Programs and Fellowship Groups.

A. GOVERNING

1. The ASSOCIATION-IN-SESSION consists of the duly elected messengers by member churches in attendance at each quarterly or called meeting of the association.

2. Churches of fifty (50) members or less ar entitled to five (5) messengers. One (1) additional messenger is allowed for each additional fifty (50) church members or major fraction thereof provided no church has more than ten (10) messengers.

3. In addition to the total number of messengers to which each church is entitled, each pastor and each of the five associational officers are considered messengers by virtue of their positions provided that the person is a member of the church being represented.

4. Churches are to elect their messengers before October each year so that the messengers can serve the full associational year from January 1 through December 31. Messengers can serve consecutive years but must be elected annually by their church. Messengers are expected to attend all of the quarterly and called meetings of the association. The name, address and telephone number of each messenger should be delivered by the church clerk to the associational clerk no later than October 7 each year to facilitate advance registration. This information can accompany the Annual Church Profile.

5. The functions of the messengers are to receive current information and reports about the work of the association and groups with which it is related; transact the business of the association; and report on the meetings and activities of the association to the churches.

6. A person serving as a messenger from a church must be a member in good standing of that church.

B. PERSONNEL

1. Positions:

   In addition to a Director of Missions, the association employs other personnel as needed to help fulfill its mission.

2. Policies:

   Located in the association's Operations Manual are policies relating to all employees and job descriptions for each position.

C. COORDINATING

1. This level of operation is made up of the Administrative Services Council, the Associational Council and the Fellowship Council. The purpose of these councils is to coordinate the overall work of the association. The Associational Council serves as the primary coordinating council.

2. Coordinating Councils:

   a. The *Administrative Services Council* consists of the administrative services committee chairmen. The council meets only as needed to coordinate the overall work of the committees. The council director represents the committees as a member of the Associational Council.

   b. The *Associational Council* consists of the Church Assistance Programs Directors, the Administrative Services Council Director, the Fellowship Council Director, the Director of Missions, the Associate Director of Missions and the Administrative Assistant.

      The Director of Missions serves as the Council Director and the Administrative Assistant serves as secretary.

      The purpose of the council is to coordinate the overall program and calendar of the association. The council meets only as needed.

   c. The *Fellowship Council* consists of the head leaders of the associational fellowship groups. The council meets only as needed to discuss fellowship needs and to coordinate the activities of the fellowship groups. The council director represents the fellowship groups as a member of the Associational Council.

D. ADMINISTRATIVE SERVICES

1. This level of operation is made up of the committees, the Board of Directors, and the officers of the association. Their purpose is to carry out assigned work in order to help the association operate smoothly. There are eleven committees, the Board of Directors and five officers. Each committee chairman serves as a member of the Administrative Services Council.

   The six associational district members serving on the Board of Directors and all committee members are elected for three consecutive years of service. After the lapse of at least one year a person may be nominated for a position previously held. The length of service for the officers is in accordance with their individual job descriptions.

2. Committees:

   a. The *Associational Meetings Committee* is responsible for planning and conducting the regular and called meetings of the associational messengers. The duties of this committee are to: (1) propose an order of business for each meeting of the associational messengers; (2) enlist all program personnel for the associational meetings; (3) publicize the order of business to the churches in advance of the meeting; (4) arrange for the facilities needed for each meeting; (5) arrange for and conduct proper registration of messengers and visitors at each meeting and to report registration as requested; and (6) recommend future meeting places to the associational messengers in the annual "Calendar of Activities" for the forthcoming year; the committee may ask the associational messengers to move a quarterly meeting to a date one week prior to or one week after a scheduled meeting to avoid conflict with a major denominational emphasis date. The committee consists of six members, each elected for a three-year term with the terms rotating, so that only two members are elected each year.

   b. The *Communications Committee* is responsible for communicating the programs, ministries, resolutions and services of the association to the churches and to the general public. Its duties are to: (1) develop and implement an annual Associational Emphasis Week promotion plan; (2) assist, as needed, with office-produced communications, such as: The Book of Reports and the Annual Minutes; (3) receive, review and recommend all proposed resolutions or public statements; (4) initiate resolutions or statements as needed; (5) develop promotional brochures or other literature that identifies the work of the association, and (6) assist, as requested by the association or associational leaders, in promotion or reporting the work and actions of the association through the secular media. The Communications Committee consists of six members, each elected for a tree-year term with the terms rotating, so that only two members are elected each year.

   c. The *External Relations Committee* is responsible for establishing and maintaining proper relationships with groups outside the association. Its duties are to: (1) serve through individual representatives as a channel of communication between the association and various agencies, boards, foundations, and other groups affiliated with the North Carolina Baptist State Convention and the Southern Baptist Convention, and (2) communicate and work, as needed, with non-Baptist groups.

      The External Relations Committee consists of the associational representatives of the American Bible Society, the Annuity Board, the Baptist Children's Homes of North Carolina, the Baptist Retirement Homes of North Carolina, the Baptist World Alliance, the Biblical Recorder, Christian Higher Education, the Foreign Mission Board, the Home Mission Board, the North Carolina Baptist Foundation, and the North Carolina Baptist Hospital, each elected for a three-year term.

   d. The *Finance Committee* assists the association in securing, administering and reporting its finances. Its duties are to: (1) develop and recommend an overall financial development plan; (2) develop and recommend an associational budget based on the plans of the association's various programs and ministries; (3) plan and direct the effort to seek giving commitments from the churches; (4) conduct studies and make recommendations concerning proposed expenditures not included in the budget; (5) review expenditures periodically in terms of budget allocations and

recommend budget adjustments if needed; (6) develop and recommend financial policies and procedures, including provisions for auditing; and (7) administer the associational "Minister's Support Fund." The Finance Committee consists of six elected members, each elected for a three-year term with terms rotating, so that only two members are elected each year.

e. The *History Committee* is to gather, preserve, and interpret historical records of the association's life and work. Its duties are to: (1) work with the associational clerk in gathering and preserving past associational records; (2) assist in the recording of present-day activities; (3) communicate and interpret the heritage of the association to associational leaders and member churches; (4) use historical facts and documents to challenge the association to accomplish its mission; (5) develop and recommend to the association policies and procedures regarding its historical materials; (6) encourage churches to gather and preserve their historical records and to write, communicate, and interpret their history. The History Committee consists of six members, each elected for a three-year term with the terms rotating, so that only two members are elected each year.

f. The *Membership Committee* is to assist the association in determining when churches are of like faith and order and can be properly accepted into the association according to the provisions made in the Constitution and Bylaws of the association. Also, this committee serves as a "church conflict" advisory body. In addition, this committee encourages active participation by inactive churches in the association. The duties are to: (1) recommend and implement approved guidelines as needed for receiving churches into the association and for dealing with troubled member or inactive churches in the association; (2) counsel with churches seeking admission into the association and with troubled or inactive member churches; (3) examine the credentials of churches seeking admission into the association (namely, their articles of faith or doctrinal positions, church covenant, polity -- including their constitution and bylaws -- and relationship to the denomination. The Membership Committee consists of six members, each elected for a three-year term with the terms rotating, so that only two members are elected each year.

g. The *Nominating Committee* leads in coordinating the selection of all association-elected leaders except paid personnel. Its duties are to: (1) select, interview, enlist, and recommend general associational officers, church assistance program directors, and committee chairmen and members; (2) coordinate the selection of workers for all the association's organizations and committees; (3) approve workers before they are invited to work in program organizations; (4) distribute associational leadership according to priority needs; (5) assist associational program leaders in discovering and enlisting qualified persons to fill positions in their respective organizations; (6) present workers to the association: (7) nominate special committees as assigned by the association.

The Nominating Committee consists of six members, one from each of the six associational districts, each elected for a three-year term with the terms rotating, so that only two members are elected each year. The committee should give careful .consideration that all nominees are selected fairly from all six districts of the association, and from all pastors, staff members, men and women of the churches. Each nominee must be a member in good standing in an associational church.

LEADERSHIP SELECTION

(1) All Church Assistance Program directors are to be formally presented by the Nominating Committee for vote by the messengers at the April meeting of the association. In order to give the messengers adequate time to consider the nominees for program directors, the Nominating Committee is to prepare a complete list of the names and positions and have copies distributed to the messengers by the second Thursday in April.

The individuals approved at the April meeting of the association immediately become the program directors-elect until January when their tenure of service officially begins. The program directors-elect would meet with the Associational Council only upon request; however, each program director-elect is expected to participate in the annual calendar planning meetings.

(2) Each program director-elect is to immediately start selecting individuals to serve on the respective program councils for the upcoming year. A complete list of the individuals selected to serve is to be presented to the Nominating committee by June 30 by each program director-elect.

(3) Fellowship Groups may select their own leadership or ask the Nominating Committee to do the selection. Each group that chooses its own leadership for the upcoming associational year is to present a complete list of the individuals selected to serve to the Nominating Committee by June 30.

(4) The Board of Directors, officers, committee chairmen and members, leaders of the fellowship groups, and all previously unelected members of program councils are to be formally presented by the Nominating Committee for vote by the messengers at the July meeting of the association. In order to give the messengers adequate time to consider the nominees, the Nominating Committee is to prepare a complete list of the names and positions and have copies distributed to the messengers by the second Thursday of July.

The individuals approved at the July meeting of the association are the leaders "elect" until January 1 when their tenure of service officially begins. Each leader has the privilege to plan and to train as necessary for the upcoming year. The leaders "elect" have no authority over the current year's work, except in a position currently held.

(5) If vacancies occur during the year the Nominating Committee is to enlist a person to fill each vacated position and to recommend the person to the association. The committee is to work with program directors and committee chairmen as needed in filling each vacancy.

h. The *Personnel Committee* is responsible for all paid employees of the association. Its duties are to: (1) recommend policies and procedures for the selection, supervision, and termination of associational personnel; (2) maintain up-to-date job descriptions in a manual for every paid position in the association; (3) recruit, interview, and recommend to the association new personnel, excluding the Director of Mission, in full cooperation with the appropriate supervisor; (4) develop and recommend salaries and benefits for employed personnel; (5) develop and recommend to the association policies and procedures regarding continuing education and development for the Director of Missions and other paid personnel. The Personnel Committee consists of six members, each elected for a three-year term with the terms rotating, so that only two members are elected each year. The chairman is a member of the Director of Missions Search Committee.

i. The *Properties Committee* assists the association in the administration of all properties. Its duties are to: (1) inspect and keep inventory of all associational properties; (2) secure, supervise and terminate the services of persons responsible for the care of associational properties; (3) develop and initiate scheduled cleaning procedures; (4) develop and recommend a program of preventive maintenance; (5) develop and recommend policies and procedures for using facilities and equipment; (6) request and administer maintenance, furniture, and equipment budget; (7) develop and, with the Board of Directors, recommend an adequate insurance plan for the properties. The Properties Committee consists of six members, each elected for a three-year term with the terms rotating, so that only two members are elected each year.

This committee can spend up to $500.00 on one item without approval of the association. Items above that amount must have associational approval.

j. The *Search Committee* is designed to serve only as needed to secure a Director of Missions. Its duties are to: (1) meet as a committee for the first time within a month following election by the association; (2) choose from within the committee a chairman, vice-chairman and secretary during the first meeting; (3) study and follow carefully the Job Description for the Director of Missions; (4) seek comments and suggestions from the association concerning the expectations of the next Director of Missions; (5) report regularly to the association on progress being made; (6) develop a list of prospects for the position; (7) narrow the list of candidates, thoroughly researching qualifications and references; (8) interview and observe most favorable candidates(s) in different settings; (9) unanimously present choice candidate to the association for approval; (10) assist newly elected Director of Missions during transition period; and (11) inform all other candidates by letter, as necessary, of the decision of the association, expressing appreciation to each person for their time and cooperation. The committee will consists of one pastor, one layman, one laywoman (all named by the Nominating Committee), plus the Moderator and Chairman of the Personnel Committee.

k. The *Strategy Committee* assists the association in determining its strategic objectives and in staying on course in achieving them. Its duties are to: (1) monitor the needs and opportunities of the churches and provide updated information to the churches and to the associational programs annually; (2) recommend modifications in the organizational structure to help fulfill associational objectives; (3) review the association's constitution and bylaws and recommend modifications as needed; (4) maintain up-to-date job descriptions in a manual for every volunteer position in the association excluding paid workers; (5) lead the association to conduct strategy planning about every five years. The Strategy Committee consists of six members, each elected for a three-year term with the terms rotating, so that only two members are elected each year.

3. Board of Directors:

a. The *Board of Directors* acts as the legal agent of the association. Its duties are to: (1) serve as legal representative of the association; (2) act as directed by the associational messengers in handling legal matters; (3) oversee the total insurance plan of the association; (4) hold in trust any property, money, endowment or other securities of the association; (5) exercise the power, under the instruction of the associational messengers, to hold, buy, sell, and convey property, both real and personal, and to sign all papers necessary for the purchase or conveyance; (6) assist the Personnel Committee with actions regarding employee dismissal; and to (7) act in behalf of the associational messengers, under unusual and extreme circumstances, giving a full report to the messengers as soon as possible to explain action taken.

The Board of Directors consists of eleven members. Serving are the five officers of the association, plus six other members, one from each of the six associational districts. The six associational district members are each elected for a three-year term with the terms rotating, so that only two members are elected each year. The Moderator serves as the presiding officer of the board. The Board of Directors meets annually in October and at other times as necessary.

b. Officers:

(1) The *Moderator*, also known as president, presides over the quarterly and called meetings of the associational messengers. As the presiding officer, the Moderator (1) opens the meetings punctually at the appointed time, enforces the rules, preserves the order, and exercises all the prerogatives of a presiding officer according to

the principles of established parliamentary usage *(Roberts Rules of Order, Revised);* (2) appoints a parliamentarian, if desired, to serve at any or all meetings of the associational messengers during his term of office; the person appointed must be approved by the messengers-in-session; (3) serves as an ex-officio member of all committees, councils, and groups of the association; (4) calls the associational messengers together for special meetings to deal with extremely urgent matters that cannot wait until the next quarterly meeting (Before calling a special meeting to order, a notice of at least two weeks is to be given to the associational messengers with a clear explanation as to the purpose of the meeting. A quorum of fifty associational messengers must be present to conduct a special meeting.); (5) postpones and reschedules quarterly or called meetings of the associational messengers, in cooperation with the Director of Missions and the Associational Meetings Committee Chairman, in the event of inclement weather or other unforeseen crises; and (6) serves as a member of the Director of Missions Search committee. The Moderator is elected for a one-year term and is eligible for election to a second consecutive term; however, after serving for two consecutive years, the individual could not be considered for Moderator for at least one year.

(2) It is the duty of the *Vice-Moderator*, also known as Vice-President, to discharge the duties of the Moderator in the absence or at the request of the Moderator. The Vice-Moderator is elected for a one-year term, and is eligible to a second consecutive term. However, after serving for two consecutive years, the individual could not be considered for Vice-Moderator for at least one year.

(3) The *Clerk,* also known as Secretary, records and keeps in permanent form all transactions of the association and makes this information available upon request. The Clerk's duties are to: (1) serve as recorder during the meetings of the association; (2) secure from the churches the annual Church Profile and process it according to recommended procedures; (3) edit the associational annual minutes; (4) work with the History Committee to preserve the official records of the association; (5) train and assist church clerks. The Administrative Assistant serves as the Clerk of the association.

(4) The *Treasurer* receives all of the funds contributed to the association and disburses them in accordance with the budget of the association or for which the funds were contributed. The Treasurer's duties are to: (1) serve as an ex-officio member of the Finance Committee; (2) work with the Finance Committee to recommend and establish fiscal policies; (3) maintain proper records of all monies received and disbursed; (4) provide printed quarterly and annual reports to the association of all receipts and disbursements.

The Treasurer is elected annually and can succeed himself. The chairman of the finance Committee is authorized to fulfill the duties of the treasurer in the event the treasurer is unable to do so.

(5) The *Director of Missions* is the chief executive officer of the association, also serving as the registered agent.

E. CHURCH ASSISTANCE PROGRAMS

1. The work of the Church Assistance Programs of the association is carried out through councils. Each council member has definite responsibilities and the number of members on each council is determined by need. Council members are elected annually. The general director of each council serves as an ex-officio member of the Associational Council. Each council has meetings according to need. Each council consists of a program director and other leaders as needed to conduct the program.

2. Councils:

   a. The *Brotherhood Council* assists churches in educating and involving men and boys in missions.

   b. The *Christian Life Council* informs the churches of critical moral and social issues and leads in Christian action to meet those needs. The council seeks to develop good Christian citizenship and healthy human relations.

   c. The *Discipleship Council* assists the churches in starting, improving and expanding Christian discipleship through their Discipleship programs.

   d. The *Evangelism Council* assists churches in reaching people for Christ through evangelistic training and by bringing the churches together in corporate efforts of evangelism.

   e. The *Family Ministry Council* assists churches in developing family ministry programs. special emphasis is placed on ministry activities for preschoolers, children, youth, adults and students. Training opportunities are provided for general leaders of these age groups.

   f. The *Media/Library Council* assists churches in the establishment, development and improvement of church media library services. In addition, the council is responsible for organizing and operating the associational Media Library in the Baptist Center.

   g. The *Missions Development Council* leads the churches to discover opportunities for associational, state, home and foreign missions and to assist the churches in doing mission projects individually and corporately. The council works closely with the Brotherhood, Sunday School and WMU Councils.

h. The *Music Ministry Council* assists the churches through establishing, conducting, enlarging and improving their music ministries.

i. The *Pastoral Ministries Council* assists the churches in the development of pastoral ministries, deacon ministry, vocational guidance and church administrative services. In addition, the council ministers to the distinctive needs of pastors, deacons, church staff persons, church councils, church officers and committee members and church vocation volunteers. This council is responsible for interviewing candidates for ordination to the "Gospel Ministry" as requested by the churches.

j. The *Prayer Council* is responsible for promoting prayer in the churches, providing opportunities for prayer among the churches, and offering conferences and seminars on prayer.

k. The *Seminary Extension Council* promotes and provides practical and theological education to ministers and laypersons on basic and college levels.

l. The *Sunday School Council* assists and challenges churches to improve and enlarge all areas of their Sunday School through planning, training, administration activities, consultation, program interpretation, and cooperative projects.

m. The *Woman's Missionary Union Council* assists churches in promoting missions and in establishing, enlarging, and strengthening WMU work.

F. FELLOWSHIP GROUPS

1. The purpose of the Fellowship Groups is to provide a setting for particular groups to meet together for fellowship, dialogue, encouragement and mutual care. Hopefully, as the individual groups meet together the fellowship of the whole association can be strengthened.

   Each group determines its own leadership in cooperation with the Associational Nominating Committee, and plans its own activities in cooperation with the Associational Fellowship Council. The leader of each fellowship group is a member of the Fellowship Council.

2. Groups:

   a. The *Bivocational Ministers' Fellowship Group* is for all ordained pastors and other ministers who have a secular vocation in addition to their church vocation.

   b. The *Church Secretaries' Fellowship Group* includes all Caldwell Baptist church and associational secretaries.

   c. The *Ministers' Conference Fellowship Group* includes all pastors, bivocational pastors, church staff ministers, other ministers and retired ministers in the association.

   d. The *Ministers and Wives' Fellowship Group* is for all Caldwell Baptist Ministers and their spouses.

   e. The *Ministers Wives' Fellowship Group* includes all the wives of active, deceased, or retired ministers in the association.

   f. The *Music Leaders' Fellowship Group* includes all paid and volunteer ministers of music, directors of music, organists, pianists, and other music leadership in the churches and the association. This group cooperates with the Music Ministry Council of the association.

   g. The *Retired Ministers' Fellowship Group* includes all retired Southern Baptist ministers and their spouses living in the associational area.

   h. The *Youth Ministers' Fellowship Group* consists of all paid and volunteer ministers of youth, youth directors and other youth leaders in the churches of the association. The Associational youth Director of the Family Ministry Council serves as a member of this group.

Section 2. Every committee, council or fellowship group has the authority to appoint temporary sub-groups to carry out specific assignments as needed. The sub-group ceases to exist at the completion of the assignment. Permanent, but not temporary, sub-groups must be suggested to an approved by the Nominating Committee and then by the messengers of the association.

Section 3. Every associational committee and council is to choose a secretary to record the proceedings of each meeting.

Section 4. Associational leaders and representatives are responsible for presenting written and/or verbal reports to the association as requested.

Section 5. An up-to-date "Organizational Chart" is to be maintained to visibly reveal the overall associational operation.

Section 6. An "Operations Manual" is to be maintained by the Associational Staff in the Baptist Center, containing such items as: paid and volunteer job descriptions, administrative policies, the Articles of Incorporation and the Constitution and Bylaws. The appropriate

groups within the associational organization are to assist the staff in keeping the manual up-to-date.

Section 7. Each ex-officio member serving on a council, committee or group is entitled to full voting rights.

Article VIII: Printed Material

Section 1. A periodical newsletter known as the "Caldwell Baptist Caller" is published to communicate information about the work of and matters of interest to the association.

Section 2. The Annual Minutes are prepared to serve as a record of information about the association.

Section 3. A "Calendar of Activities" is prepared annually to inform the churches of upcoming events in or related to the association.

Section 4. Reports to the association and promotional pieces about the work of the association are printed as needed.

Section 5. Each member church is expected to prepare and deliver to the associational clerk the "Annual Church Profile" by October 7 each year.

Article IX: Amendments

These Bylaws may be amended by a two-thirds majority vote of the messengers present at any quarterly meeting of the association provided that the amendment was presented in written or typed form to the clerk and publicly stated to the messengers by the moderator or his designee at the preceding quarterly meeting of the association. Typed copies of the amendment are to be furnished to the current messengers of the association for study at least two weeks prior to a vote on the amendment.

MISSIONARIES
from the
CALDWELL BAPTIST ASSOCIATION, INC.

AFRICA:
Mr. & Mrs. Walter Ford, 3986 Blackberry Road, Lenoir, NC 28645; Phone: (704)295-3578 (Union Grove Ch.) Birthdays 10/11 & 6/28
Rev. & Mrs. Tom Small, retired, 610 Swanson Drive, SW, Lenoir, NC 28645; Phone: 728-7999 (FBC Hudson) Birthdays 5/12 & 5/5
Miss Stella Austin, deceased 11/30/93 (Kings Creek Church)
Rev. & Mrs. Lanny Elmore, 55 Estate Lane, Forney, Texas 75126; Phone: (214) 564-5901; Currently serving at the FBC Dallas, Texas; (FBC Rhodhiss & Concord Church) Birthdays 7/20 & 7/16

BRAZIL:
Mrs. Hilda Cowsert, retired, 1106 11th Street Circle, Hickory, NC 28601; Phone: (704)327-6568 (Concord Church) Birthday 10/14
Rev. & Mrs. J. Guy Key, Rua Dr. Joao Keating 55; Jardim Novo - Botafogo; 13080-230 Campinas, SP; Brazil (Mrs. Key is Hilda Cowsert's daughter)
Rev. & Mrs. Wayne Sorrels, 269 Hi Alta Avenue, Asheville, NC 28806 (Flemings Chapel Church) Birthdays 12/3 & 12/7
Rev. & Mrs. Craig Steele, 19936-A Fairmont Blvd., Knoxville, TN 37919 (Lower Creek Church) Birthdays 2/11 & 9/24

ECUADOR:
Rev. & Mrs. Dennis Herman, 1209 Stonecreek Way, Raleigh, NC 27615 (Union Grove Church) Birthdays 10/4 & 12/2

PHILIPPINES:
Mrs. Faye Fincannon Comer, 112 Northeast Circle Drive, Elkin, N.C. 28621; Phone:(919)835-3381 Birthday 4/11
Rev. & Mrs. Wayne Pennell, 805 Pennell St., Lenoir, NC; (FBC Whitnel) Birthdays 3/23 & 7/10

GAZA: (Journeyman)
Mrs. Carolyn Hart Sizemore, RN, served in Israel. Address: 2600 Lake Street, Hemet, CA 92343 (Lower Creek Church) Birthday 3/6

JORDAN:
Rev. & Mrs. Roger Wall, c/o Durham Memorial Baptist Church, 2703 Holloway St., Durham, N.C. 27703 Phone: 919-596-7350 (Mt. Carmel Church) Birthdays 12/15 & 11/3

SERVING IN ANOTHER STATE:
Miss Maxine Bumgarner, WMU Director of WV, 436 17th Street, Dunbar, WV 25064 (Temple Hill Church) Birthday 10/28
Rev. Brandon Waters, Prison Chaplin, Maryland (Kings Creek Church) Birthday 05/01/70

HOME MISSION BOARD:
Miss Ella Keller, retired, 41 Crestview Street, Granite Falls, N.C. 28630; Phone: 396-4330 (FBC Granite Falls) Birthday 7/7
Mrs. George R. (Christine Hastings) Braidwood, P.O. Box 1319, Port-Au-Prince, Haiti (Calvary Church) Birthday 6/20
Miss Judy Bailey, P.O. Box 754, Wilson, Wyoming 83014 (North Catawba Church) Birthday 1/25

DIRECTORS OF MISSIONS:
Rev. R. Dale Fisher, Caldwell Association, Inc., PO Box 1555, Lenoir, NC 28645; Phone 758-4081 (Mt. Zion Church) Birthday 4/4
Miss Elizabeth J. Campbell, 1450 Shaire Center Dr., Lenoir, NC 28645 Birthday 1/22
Rev. Jake Phillips, retired, Covington Association, Andulusia, Alabama
Rev. J.W. Myers, retired, 5103 Myers Rd., Granite Falls, NC 28630. Served the Cheoh & Tennessee River Assoc. (Oak Grove Church)
Rev. Worth Braswell,deceased. Mrs. Lena Braswell, 209 Carolina Dr.Cherryville, N.C. 28021
Mrs. J.D. (Ruth Keller) Craig, served Caldwell Assoc.(3 years). 10 Pinewood Plaza, Apt.F-41, Granite Falls 28630

Caldwell Baptist Association, Inc.

Organizational Structure

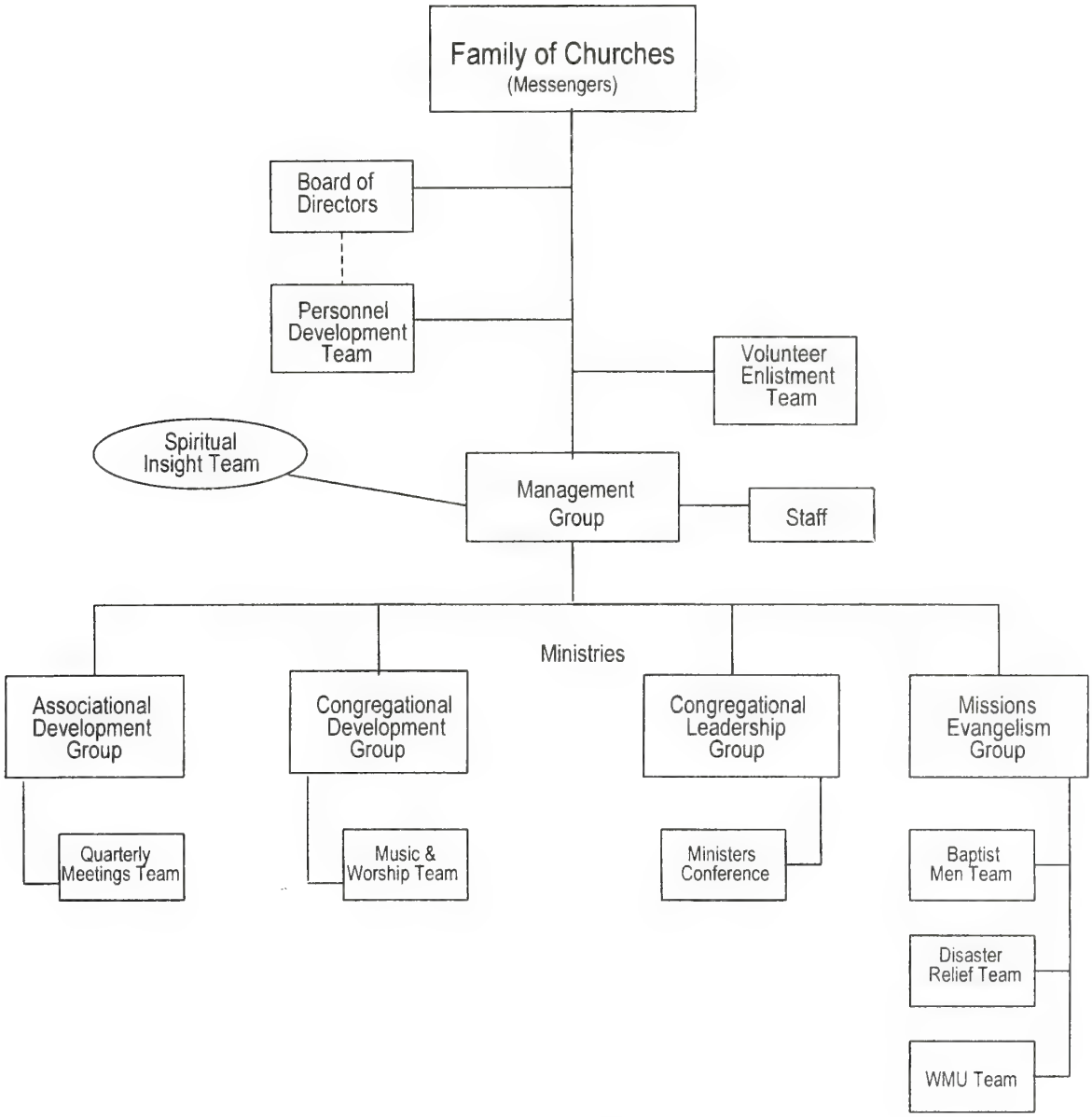

January 1, 2000

Explanation of the Organizational Structure
Caldwell Baptist Association, Inc.

The **Messengers** serve as the governing body of the association. The functions of the messengers are to receive current information and reports about the work of the association and groups with which it is related; transact the business of the association; and report on the meetings and activities of the association to the congregations.

The **Board of Directors** acts as the legal agent of the association, holding in trust any property, money, endowment or other securities of the association. The Board exercises the power, under the instruction of the messengers, to hold, buy, sell, and convey property, both real and personal, and to sign all papers necessary for the purchase or conveyance. It oversees the total insurance plan of the association, and assists the Personnel Development Team with recommendations concerning personnel policies and actions regarding employee dismissal. The Board is authorized to act in behalf of the messengers under unusual and extreme circumstances.

The **Personnel Development Team** is responsible for all paid employees of the association. This involves maintaining up-to-date personnel policies and job descriptions, plus developing and recommending salaries and benefits for employed personnel. The team is responsible for recruiting, interviewing, and recommending to the messengers new personnel, excluding the associational missionary. The team is directly responsible to the messengers and works closely with the Board of Directors.

The **Volunteer Enlistment Team** is directly responsible to the messengers for selecting, interviewing, enlisting and recommending leaders for the Board of Directors, the Personnel Development Team, the Spiritual Insight Team, and the four ministry groups, excluding the Management Group.

The **Management Group** is accountable to the messengers and is responsible for the overall work of the association, coordinating ministry activities and making administrative decisions as needed.

The **Staff** refers to the administrative employees who assist the Management Group.

The **Spiritual Insight Team** is responsible for praying specifically for spiritual direction for the association and for communicating spiritual insight with the Management Group.

The **Associational Development Group** is responsible for the annual Associational Missions Week emphasis; constitution and bylaws; finances; history; membership; promotion; properties; quarterly meetings of the messengers; and strategic planning. The **Quarterly Meetings Team** is a permanent team of this group and is responsible for planning and conducting the regular and called meetings of the messengers.

The **Congregational Development Group** is responsible for ministry to preschoolers, children, youth, and adults, plus training for church leaders of these age groups; discipleship, including Bible drills and speakers' tournaments; media library; music and worship; prayer; and Seminary Extension. The **Music and Worship Team** is a permanent team of this group and is responsible for assisting congregations in establishing, conducting, enlarging and improving their music ministries.

The **Congregational Leadership Group** is responsible for ministry to bivocational ministers; church secretaries; deacons; families of ministers; missionaries; pastors; persons involved in church administration, such as church councils; and staff ministers. The **Ministers Conference** is a permanent part of this group and is responsible for providing opportunities for fellowship, inspiration and information for ministers in the association.

The **Missions Evangelism Group** is responsible for Baptist Men; Bible teaching-reaching ministries; community issues; disaster relief; enabling congregations to do evangelism; missions development; missions education; missions involvement, including partnerships; missions support; sports evangelism; Vacation Bible School; and Woman's Missionary Union. Baptist Men, Disaster Relief, and Woman's Missionary Union are permanent teams of this group. The **Baptist Men's Team** assists congregations in educating and involving men and boys in missions. The **Disaster Relief Team** assists the association in feeding, recovery, and handyman ministries. The **Woman's Missionary Union Team** assists congregations in promoting missions and in establishing, enlarging, and strengthening WMU work.

The Management Group and each of the four ministry groups are empowered to create **Temporary Teams** as needed to carry out specific assignments.

OTHER MINISTERS

Calvary
Rev. Darrell McGuire
706B Taylorsville Road
Lenoir, N. C. 28645
Phone: 828/754-1912

Rev. Jim Price
PO Box 5611
Lenoir, N. C. 28645
Phone: 828/728-6415

Cedar Rock
Rev. William Andrews
4159 Kirby Mountain Road
Lenoir, N. C. 28645
Phone: 828/758-4307

Rev. Raymond Correll
1245 Cedar Rock Road, N.E.
Lenoir, N. C. 28645
Phone: 828/758-0214

Central
Rev. Melvin Maltba
1547 Echo Drive
Lenoir, N. C. 28645
Phone: 828/754-7864

Clark's Chapel
Rev. Harold Beane
PO Box 261
Hudson, N. C. 28638
Phone: 828/728-6620

Rev. McLendon Jamison
1450 Enola Road
Morganton, N. C. 28655
Phone: 828/437-5131

Rev. Ralph Staton
3434 Clark's Chapel Road
Lenoir, N. C. 28645
Phone: 828-728-2389

Clover
Rev. Dean Harrold
4570 Granada Hills Drive
Granite Falls, N. C. 28630
Phone: 828/396-7378

College Avenue
Dr. Willard Jenkins
2767 Twin Meadows Drive
Hudson, N. C. 28638
Phone: 828/728-2073

Rev. Kenneth Little
3368 Old Homestead Place
Lenoir, N. C. 28645
Phone: 828/758-4984

Concord
Rev. Keith Starnes
3792 Mooreland Place
Granite Falls, N. C. 28630
Phone: 828/396-9562

Crest View
Rev. Lou Harlow
3280 Frog Crossing Place
Lenoir, N. C. 28645
Phone: 828/754-2098

Dudley Shoals
Rev. Ted Starnes
2111 31st Street Drive, N.E.
Hickory, N. C. 28601
Phone: 828/256-7361

Fellowship
Rev. Leland Green
602 Swanson Drive
Lenoir, N. C. 28645
Phone: 828/728-1136

Granite Falls First
Rev. Grant Miller
West Virginia

Rev. J.W. "Pete" Myers
5103 Myers Road
Granite Falls, N. C. 28630
Phone: 828/396-4030

Harris Chapel
Rev. Jim Privette
127 Pleasant Hill Drive
Lenoir, N. C. 28645
Phone: 828/728-2243

Hartland
Rev. T.R. Clarke, Jr.
4668 Celia Creek Road
Lenoir, N. C. 28645
Phone: 828/758-2903

Hudson First
Rev. Howard Barnes
4949 Serenity Lane
Granite Falls, N. C. 28630
Phone: 828/728-9270

Rev. Tony L. Johnson
PO Box 1015
Lenoir, N. C. 28645
Phone: 828/754-8875

Dr. Billy G. Rivers
4668 Orin Court
Granite Falls, N. C. 28630
Phone: 828/396-6431

Rev. Lawrence Robertson
1021 Randolph Circle
Lenoir, N. C. 28645
Phone: 828/757-0356

Rev. Rowe Teague
614 Central Street
Hudson, N. C. 28638
Phone: 828/728-8546

Indian Hills
Rev. Gary Matheson
1221 Bee Mountain Ridge Road
Lenoir, N. C. 28645
Phone: 828/758-4027

Lakeview
Rev. Robert Brown
PO Box 2042
Lenoir, N. C. 28645
Phone: 828/754-1421

Lenoir First
Rev. Fred D. Barnes
101 Piccadilly Lane
Lenoir, N. C. 28645
Phone: 828/754-8783

Rev. Michael W. Ramsey
4156 Duff Drive
Hudson, N. C. 28638
Phone: 828/396-8787

Dr. Curtis Tutterrow
1410 Poplar Street, N.W.
Lenoir, N. C. 28645
Phone: 828/754-4159

Miller Hill
Rev. J.W. Crouse
3021 Spencer Heights
Lenoir, N. C. 28645
Phone: 828/754-9421

Mountain Grove
Rev. Max Bristol
207 West Park Drive
Morganton, N. C. 28655
Phone: 828/437-3184

Rev. Johnny Chandler
PO Box 5649
Lenoir, N. C. 28645
Phone: 828/728-0515

Rev. Audley Frazier
3770 Dry Ponds Road
Granite Falls, N. C. 28630
Phone: 828/396-3246

Rev. Julian Greene
2621 Fairwood Drive
Hudson, N. C. 28638
Phone: 828/728-8113

Rev. McCall Greene
803 Hampton Place
Lenoir, N. C. 28645
Phone: 828/758-5463

Rev. Fred Hicks
2703 Villa Woods
Granite Falls, N. C. 28630
Phone: 828/396-3847

Mountain Grove cont.
Rev. Bob Hollar
66 Woodlane Street
Granite Falls, N. C. 28630
Phone: 828/396-2465

Rev. Bryan Johnson
PO Box 205
Coward, S. C. 29530
Phone: None Listed

Rev. David Keever
3970 Henry Kaylor Drive
Granite Falls, N. C. 28630
Phone: 828/313-2344

Rev. Curtis Lamoureaux
4300 Baptist Camp Road
Connelly Springs, N. C. 28612
Phone: 828/439-8776

Rev. Gil Larew
1931 Leah Drive
Hudson, N. C. 28638
Phone: 828/396-1359

Mt. Zion
Rev. Arnold Bell
2112 Walt Arney Road
Lenoir, N. C. 28645
Phone: 828/754-9234

Mulvale
Rev. Gene Clarke
5506 Beacon Hills
Lenoir, N. C. 28645
Phone: 828/758-4295

Oak Grove
Rev. Henry Hollar, Jr.
4943 Grace Chapel Road
Granite Falls, N. C. 28630
Phone: 828/396-1420

Union Grove
Rev. Robert Seatz
4822 Pecan Lane
Granite Falls, N. C. 28630
Phone: 828/728-2938

West Lenoir
Rev. Leon Johnson
3383 Clarks Chapel Road
Lenoir, N. C. 28645
Phone: 828/728-1531

Rev. Kenny Davis
2535 Post Place
Lenoir, N. C. 28645
Phone: 828/728-5457

MEMBER AND CONGREGATIONAL INFORMATION

CALDWELL

Items Reported:

1 - Total Membership
2 - Resident Membership
4 - Other Additions
5 - New Member Training
6 - Year Organized
7 - Year Pastor Came
8 - Location (A-J)
9 - AM Worship Att.
10 - Church-Type Missions Started
11 - Church-Type Missions Operating
12 - Lost/Unchurched
13 - Assoc. Mis. on % Basis
14 - Intercessory Prayer
Racial Ethnic Group (1-7)

CONGREGATION	C/M	COUNTY	1	2	4	5	6	7	8	9	10	11	12	13	14	Race
Baton	C	Caldwell	277	242	0	0	1950	1991	A	75	0	0	Y	Y	Y	1
Bethany	C	Caldwell	88	40	2	0	1902	1994	A	20	0	0	N	N	Y	1
BLAIRS FORK	C		0	0	0	0				0	0	0				1
BLUE RIDGE	C	CALDWELL	131	131	0	0	1991	1998	F	55	0	0	Y	Y	Y	1
Buffalo Cove	C	Caldwell	133	77	4	2	1851	1992	A	55	0	0	Y	Y	Y	1
CAJAHS MOUNTAIN	C	CALDWELL	0	0	0	0				0	0	0				1
Calvary	C	Caldwell	340	338	0	0	1945	1975	G	200	0	0	Y	N	N	1
Cedar Rock	C	Caldwell	0	0	0	0	1942		A	0	0	0				1
Center Grove	C	Caldwell	403	390	2	0	1912	1989	A	150	0	0	Y	Y	N	1
CENTRAL	C	Caldwell	584	523	10	0	1938	1992	G	250	0	0	Y	Y	Y	1
Clarks Chapel	C		337	161	1	2	1900	1985	A	95	0	0	Y	Y	Y	1
Clearview	C	Caldwell	95	92	0	0	1952	1999	A	80	0	0	N	N	N	1
Clover	C	Caldwell	509	479	12	0	1942		D	160	0	0	Y	Y	Y	1
College Avenue	C	Caldwell	1,246	779	18	20	1910	1995	D	210	0	0	Y	Y	Y	1
CONCORD	C	CALDWELL	665	521	12	0	1908	1998	C	0	0	1	Y	Y	N	1
Conways Chapel	C	Caldwell	60	50	0	0	1905	1993	A	23	0	0	N	N	N	1
Crest View	C	Caldwell	495	452	8	18	1934	1997	F	148	0	0	Y	Y	Y	1
Dry Ponds	C	Caldell	470	470	0	0	1971	1990	A	170	0	0	N	Y	Y	1
Dudley Shoals	C	Caldwell	801	710	15	12	1861	1972	A	383	0	0	Y	Y	Y	1
Edgemont	C		61	21	11	0	1915	1990	A	15	0	0	N	N	N	1
Emmanuel Hispanic	M	Caldwell	0	0	0	0	1994		C	0	0	0				3
Fellowship	C	Caldwell County	418	388	24	0	1981	1981	D	231	0	0	Y	Y	Y	1
Flemings Chapel	C	Caldwell	553	476	16	0	1869	1999	A	245	0	0	Y	Y	Y	1
Friendship	C	Caldwell	430	408	0	0	1982		A	195	0	0	Y	Y	Y	1
Gethsemane	C	Caldwell	53	53	6	0	1993	1998	G	0	0	0	N	Y	N	1
GLOBE	C		0	0	0	0				0	0	0				1
Grandin	C	Caldwell	56	29	6	0	1914	1998	A	30	0	0	N	Y	N	1
Grandview Park	C	Caldwell	80	80	10	9	1930	1995	F	55	0	0	Y	Y	Y	1
Granite Falls First	C	Caldwell	758	623	6	0	1890	1974	D	225	0	0	Y	Y	Y	1
GREEN ROCK	C	CALDWELL	0	0	0	0				0	0	0				1
GREEN VALLEY	C	CALDWELL	111	108	0	0	1888	1997	A	30	0	0	Y	N	N	1
Harris Chapel	C	Caldwell	955	893	12	0	1912	1991	D	365	0	0	Y	Y	Y	1
Harrisburg	C	Caldwell	274	274	2	0	1981	1994	F	65	0	0	N	Y	Y	1

MEMBER AND CONGREGATIONAL INFORMATION

CALDWELL

Items Reported:

1 - Total Membership
2 - Resident Membership
4 - Other Additions
5 - New Member Training
6 - Year Organized
7 - Year Pastor Came
8 - Location (A-J)
9 - AM Worship Att.
10 - Church-Type Missions Started
11 - Church-Type Missions Operating
12 - Lost/Unchurched
13 - Assoc. Mis. on % Basis
14 - Intercessory Prayer
Racial Ethnic Group (1-7)

CONGREGATION	C/M	COUNTY	1	2	4	5	6	7	8	9	10	11	12	13	14	Race
Hartland	C	Burke	485	412	13	3	1938	1992	A	210	0	0	N	N	N	1
HIBRITEN	C	Caldwell	0	0	0	0				0	0	0				1
Hudson First	C	CALDWELL	969	0	2	0	1831	1998	D	0	0	0	N	Y	Y	1
Indian Hills	C	Caldwell	268	232	10	0	1988	1988	A	120	0	0	Y	Y	Y	1
JOHNS RIVER	C	Caldwell	46	15	7	0	1887	1996	A	35	0	0	N	N	N	1
KINGS CREEK	C	Caldwell	396	320	5	0	1779	1999	A	140	0	0	Y	Y	Y	1
Lakeview	C	Caldwell	350	222	4	0	1959	1978	C	84	0	0	Y	Y	Y	1
Lenoir First	C	Caldwell	762	554	9	0	1889	1989	E	300	0	0	N	Y	Y	1
LIBERTY	C	Caldwell	0	0	0	0				0	0	0				1
LIVINGSTON MEMORIAL	C	Caldwell	192	83	0	0	1956	1992	A	65	0	0	Y	Y	Y	1
LOWER CREEK	C	Caldwell	1,102	787	26	25	1826	1995	F	500	0	0	Y	Y	Y	1
Meadowbrook	C	Caldwell	478	9	10	10	1965	1993	F	135	0	0	Y	Y	Y	1
Miller Hill	C	Caldwell	325	223	2	0	1935	1995	F	148	0	0	Y	Y	Y	1
Mountain Grove	C	Caldwell	3,257	2,912	126	208	1886	1986	A	875	0	0	Y	N	Y	1
Mountain View	C	Caldwell	78	50	0	0	1948	1990	A	65	0	0	Y	Y	Y	1
Mt Carmel	C	Caldwell	156	0	18	0	1970	1997	A	80	0	0	Y	Y	Y	1
Mt Zion	C	Caldwell	908	730	6	0	1889	1994	C	230	0	0	Y	Y	Y	1
Mulberry	C	Caldwell	108	75	3	0	1853	1982	A	82	0	0	Y	N	N	1
Mulvale	C	Caldwell	203	132	0	0	1941	1994	C	60	0	0	N	Y	N	1
Nelsons Chapel	C	Caldwell	148	80	3	0	1905	1998	A	60	0	0	Y	Y	N	1
New Life	C	Caldwell	428	413	7	6	1986	1999	F	150	0	0	Y	Y	Y	1
North Catawba	C	Burke	520	400	11	0	1795	1988	A	130	0	0	Y	Y	Y	1
Oak Grove	C	Caldwell	377	204	7	0	1938	1983	A	120	0	0	Y	Y	Y	1
Open Door	C	Caldwell	0	0	0	0				0	0	0				1
Piney Grove	C	Caldwell	233	158	5	0	1869	1997	A	60	0	0	N	Y	N	1
PISGAH	C		0	0	0	0				0	0	0				1
Pooveys Chapel	C	Caldwell	425	0	20	0	1932	1996	A	225	0	0	Y	Y	Y	1
Pooveys Grove	C	Caldwell	150	130	0	0	1898	1984	A	135	0	0	N	Y	Y	1
Rhodhiss First	C	Caldwell	649	300	5	0	1906	1993	C	140	0	0	Y	Y	Y	1
Rocky Springs	C	Caldwell	225	104	10	0	1843	1998	C	99	0	0	Y	Y	Y	1
Rufus	C	Caldwell	71	39	0	0	1940	1993	A	24	0	0	N	N	N	1
Setzer Creek	C	Caldwell	340	240	6	0	1948	1991	A	92	0	0	Y	Y	Y	1
Sunrise	C	Caldwell	0	0	0	0	1965		A	0	0	0				1

MEMBER AND CONGREGATIONAL INFORMATION

CALDWELL

Items Reported:

1 - Total Membership	4 - Other Additions	6 - Year Organized	8 - Location (A-J)	10 - Church-Type Missions Started	12 - Lost/Unchurched	14 - Intercessory Prayer
2 - Resident Membership	5 - New Member Training	7 - Year Pastor Came	9 - AM Worship Att.	11 - Church-Type Missions Operating	13 - Assoc. Mis. on % Basis	Racial Ethnic Group (1-7)

CONGREGATION	C/M	COUNTY	1	2	4	5	6	7	8	9	10	11	12	13	14	Race
Temple Hill	C	Caldwell	525	225	4	0	1946	1992	A	250	2	7	Y	Y	Y	1
Union	C	Caldwell	316	275	17	0	1814	1997	A	185	0	0	Y	Y	N	1
UNION GROVE	C	Caldwell	643	579	16	12	1899	1996	A	260	0	0	Y	Y	Y	1
UNITY	C	Caldwell	121	117	5	0	1986	1995	A	60	0	0	Y	N	Y	1
West Lenoir	C		986	775	10	0	1942	1970	F	475	0	0	N	N	N	1
Whitnel First	C	Caldwell	770	693	6	10	1910	1994	G	0	0	0	Y	Y	Y	1
Yadkin	C	Caldwell	515	382	10	0	1791	1986	B	170	0	0	Y	Y	Y	1
Yadkin Valley	C	Caldwell	220	185	1	0	1935	1982	A	86	0	0	N	N	N	1
Zack's Fork	C	Caldwell	453	453	3	0	1950	1971	A	225	0	1	Y	Y	Y	1
		Association Total:	28,581	21,316	564	337				9,605	2	9				

BAPTISM INFORMATION

CALDWELL

Items Reported:

3 - Total Baptisms 3b - Baptisms Age 6-8 3d - Baptisms Age 12-17 3f - Baptisms Age 30-59
3a - Baptisms Under 6 3c - Baptisms Age 9-11 3e - Baptisms Age 18-29 3g - Baptisms 60-Up

CONGREGATION	C/M	3	3a	3b	3c	3d	3e	3f	3g
Baton	C	1	0	0	1	0	0	0	0
Bethany	C	0	0	0	0	0	0	0	0
BLAIRS FORK	C	0	0	0	0	0	0	0	0
BLUE RIDGE	C	3	0	2	1	0	0	0	0
Buffalo Cove	C	3	0	0	2	0	0	1	0
CAJAHS MOUNTAIN	C	0	0	0	0	0	0	0	0
Calvary	C	4	0	0	0	0	4	0	0
Cedar Rock	C	0	0	0	0	0	0	0	0
Center Grove	C	1	0	0	0	0	1	0	0
CENTRAL	C	11	0	0	4	3	1	2	1
Clarks Chapel	C	2	0	0	1	0	0	1	0
Clearview	C	1	0	0	0	0	0	1	0
Clover	C	16	0	5	3	2	3	2	1
College Avenue	C	0	0	0	0	0	0	0	0
CONCORD	C	12	0	5	2	1	2	2	0
Conways Chapel	C	0	0	0	0	0	0	0	0
Crest View	C	10	0	5	1	2	1	1	0
Dry Ponds	C	14	0	0	2	2	4	6	0
Dudley Shoals	C	19	0	4	5	2	3	5	0
Edgemont	C	6	0	0	0	0	1	4	1
Emmanuel Hispanic	M	0	0	0	0	0	0	0	0
Fellowship	C	6	0	0	5	0	0	1	0
Flemings Chapel	C	8	2	1	1	3	1	0	0
Friendship	C	11	0	1	4	0	3	3	0
Gethsemane	C	2	0	0	0	2	0	0	0
GLOBE	C	0	0	0	0	0	0	0	0
Grandin	C	2	0	0	1	0	0	1	0
Grandview Park	C	9	0	0	5	2	1	1	0
Granite Falls First	C	4	0	2	1	1	0	0	0
GREEN ROCK	C	0	0	0	0	0	0	0	0
GREEN VALLEY	C	0	0	0	0	0	0	0	0
Harris Chapel	C	37	0	10	6	5	7	9	0

BAPTISM INFORMATION

CALDWELL

Items Reported:

3 - Total Baptisms **3b - Baptisms Age 6-8** **3d - Baptisms Age 12-17** **3f - Baptisms Age 30-59**
3a - Baptisms Under 6 **3c - Baptisms Age 9-11** **3e - Baptisms Age 18-29** **3g - Baptisms 60-Up**

CONGREGATION	C/M	3	3a	3b	3c	3d	3e	3f	3g
Harrisburg	C	2	0	0	2	0	0	0	0
Hartland	C	15	0	1	3	3	1	5	2
HIBRITEN	C	0	0	0	0	0	0	0	0
Hudson First	C	7	0	0	5	2	0	0	0
Indian Hills	C	27	0	1	3	8	5	9	1
JOHNS RIVER	C	5	0	0	1	0	3	1	0
KINGS CREEK	C	4	0	0	1	0	1	1	1
Lakeview	C	7	0	2	0	0	2	3	0
Lenoir First	C	11	0	0	4	5	1	1	0
LIBERTY	C	0	0	0	0	0	0	0	0
LIVINGSTON MEMORIAL	C	5	0	0	0	1	2	2	0
LOWER CREEK	C	17	0	5	6	5	0	0	1
Meadowbrook	C	11	0	2	6	0	1	2	0
Miller Hill	C	7	0	0	3	1	1	2	0
Mountain Grove	C	216	11	8	18	28	99	46	6
Mountain View	C	7	0	0	3	1	1	2	0
Mt Carmel	C	13	0	0	5	4	1	2	1
Mt Zion	C	18	0	7	6	3	0	2	0
Mulberry	C	3	0	1	1	0	0	1	0
Mulvale	C	4	0	0	0	0	0	4	0
Nelsons Chapel	C	14	0	2	2	5	1	4	0
New Life	C	18	0	7	1	5	2	3	0
North Catawba	C	2	0	0	1	0	1	0	0
Oak Grove	C	10	0	1	5	1	1	2	0
Open Door	C	0	0	0	0	0	0	0	0
Piney Grove	C	4	0	0	0	0	1	3	0
PISGAH	C	0	0	0	0	0	0	0	0
Pooveys Chapel	C	21	0	3	1	5	6	6	0
Pooveys Grove	C	4	0	0	2	0	0	2	0
Rhodhiss First	C	5	0	0	2	1	1	1	0
Rocky Springs	C	10	0	1	3	2	0	4	0
Rufus	C	0	0	0	0	0	0	0	0

BAPTISM INFORMATION

CALDWELL

Items Reported:

3 - Total Baptisms	3b - Baptisms Age 6-8	3d - Baptisms Age 12-17	3f - Baptisms Age 30-59
3a - Baptisms Under 6	3c - Baptisms Age 9-11	3e - Baptisms Age 18-29	3g - Baptisms 60-Up

CONGREGATION	C/M	3	3a	3b	3c	3d	3e	3f	3g
Setzer Creek	C	6	0	0	2	1	1	2	0
Sunrise	C	0	0	0	0	0	0	0	0
Temple Hill	C	19	0	0	3	10	0	6	0
Union	C	13	0	0	4	6	0	2	1
UNION GROVE	C	19	0	1	5	3	4	6	0
UNITY	C	5	0	0	0	0	3	1	1
West Lenoir	C	14	0	2	9	0	3	0	0
Whitnel First	C	19	0	3	4	1	9	1	1
Yadkin	C	5	0	0	2	2	0	1	0
Yadkin Valley	C	5	0	1	3	0	0	0	1
Zack's Fork	C	19	0	0	8	0	3	8	0
	Association Total:	**773**	**13**	**83**	**169**	**128**	**186**	**175**	**19**

BIBLE STUDY INFORMATION

CALDWELL

Items Reported:

15 - Total SS Enrollment	15b - Children 6-11	15d - Adults 18-24	15f - Adults 35-54	15h - General Officers	16 - SS Avg Weekly Att.	18 - Vacation Bible School
15a - Preschool Birth-5	15c - Youth 12-17	15e - Adults 25-34	15g - Adults 55-Up	15i - Other Bible Study	17 - SS Not Cong. Members	

CONGREGATION	C/M	15	15a	15b	15c	15d	15e	15f	15g	15h	15i	16	17	18
Baton	C	123	5	11	17	5	29	25	26	5	0	69	3	120
Bethany	C	15	0	0	0	0	0	5	9	1	0	18	3	0
BLAIRS FORK	C	0	0	0	0	0	0	0	0	0	0	0	0	0
BLUE RIDGE	C	52	6	17	3	0	0	12	12	2	0	33	0	49
Buffalo Cove	C	54	8	7	11	3	4	5	14	2	0	29	3	72
CAJAHS MOUNTAIN	C	0	0	0	0	0	0	0	0	0	0	0	0	0
Calvary	C	188	22	17	23	15	25	43	39	4	0	145	6	100
Cedar Rock	C	0	0	0	0	0	0	0	0	0	0	0	0	0
Center Grove	C	169	14	12	25	10	35	35	32	6	0	120	25	120
CENTRAL	C	250	19	37	4	16	16	15	139	4	0	141	0	160
Clarks Chapel	C	110	16	19	7	5	17	9	34	3	0	73	0	73
Clearview	C	0	0	0	0	0	0	0	0	0	0	550	82	130
Clover	C	239	26	35	19	15	23	44	73	4	0	143	10	161
College Avenue	C	520	34	44	32	110	92	68	123	9	8	225	0	122
CONCORD	C	407	33	42	50	51	47	60	118	6	0	164	86	150
Conways Chapel	C	30	2	2	0	7	2	5	10	2	0	20	1	0
Crest View	C	349	34	39	25	52	56	65	75	3	0	108	20	87
Dry Ponds	C	286	25	30	30	40	30	100	25	6	0	150	0	120
Dudley Shoals	C	544	67	83	75	89	109	55	38	13	15	375	40	347
Edgemont	C	0	0	0	0	0	0	0	0	0	0	0	0	0
Emmanuel Hispanic	M	0	0	0	0	0	0	0	0	0	0	0	0	0
Fellowship	C	410	26	73	33	15	70	101	74	5	13	182	15	282
Flemings Chapel	C	268	41	35	22	0	46	63	57	4	0	195	0	105
Friendship	C	341	22	32	43	31	30	102	72	9	0	185	23	199
Gethsemane	C	19	2	1	2	0	3	5	6	0	0	19	0	0
GLOBE	C	0	0	0	0	0	0	0	0	0	0	0	0	0
Grandin	C	27	2	2	0	2	2	10	7	2	0	27	3	0
Grandview Park	C	73	5	11	4	0	0	19	20	4	10	45	0	60
Granite Falls First	C	331	31	36	20	25	38	55	124	2	0	170	0	155
GREEN ROCK	C	0	0	0	0	0	0	0	0	0	0	0	0	0
GREEN VALLEY	C	30	2	6	7	1	0	12	2	0	0	30	0	53
Harris Chapel	C	353	29	105	53	15	38	73	32	8	0	255	0	332
Harrisburg	C	112	11	29	16	3	15	20	16	2	0	55	20	100
Hartland	C	174	20	20	21	11	22	50	22	3	5	135	0	175

BIBLE STUDY INFORMATION

CALDWELL

Items Reported:

15 - Total SS Enrollment | 15a - Preschool Birth-5 | 15b - Children 6-11 | 15c - Youth 12-17 | 15d - Adults 18-24 | 15e - Adults 25-34 | 15f - Adults 35-54 | 15g - Adults 55-Up | 15h - General Officers | 15i - Other Bible Study | 16 - SS Avg Weekly Att. | 17 - SS Not Cong. Members | 18 - Vacation Bible School

CONGREGATION	C/M	15	15a	15b	15c	15d	15e	15f	15g	15h	15i	16	17	18
HIBRITEN	C	0	0	0	0	0	0	0	0	0	0	0	0	0
Hudson First	C	639	41	56	48	75	75	135	202	7	0	281	0	144
Indian Hills	C	118	12	10	13	8	33	24	16	2	0	67	4	79
JOHNS RIVER	C	9	1	7	1	0	0	0	0	0	0	9	0	0
KINGS CREEK	C	249	19	36	41	17	47	39	47	3	0	114	5	155
Lakeview	C	142	26	18	9	10	24	23	29	3	0	69	0	76
Lenoir First	C	447	37	18	52	33	53	116	131	7	0	200	10	125
LIBERTY	C	0	0	0	0	0	0	0	0	0	0	0	0	0
LIVINGSTON MEMORIAL	C	36	6	5	5	0	0	0	17	3	0	34	0	51
LOWER CREEK	C	650	74	76	71	26	58	160	165	5	15	345	169	285
Meadowbrook	C	180	30	21	13	9	40	20	29	3	15	107	5	107
Miller Hill	C	161	15	30	20	0	26	29	37	4	0	98	11	72
Mountain Grove	C	3,356	287	263	274	161	750	820	730	21	50	655	357	365
Mountain View	C	65	3	3	11	1	10	22	13	2	0	41	16	51
Mt Carmel	C	92	8	14	14	5	10	18	20	3	0	50	0	0
Mt Zion	C	601	33	61	77	108	87	132	95	8	0	220	65	139
Mulberry	C	75	8	7	3	8	5	12	30	2	0	67	0	70
Mulvale	C	70	4	3	4	12	7	24	16	0	0	45	6	65
Nelsons Chapel	C	72	0	15	16	3	4	15	16	3	0	50	22	53
New Life	C	136	25	27	14	5	28	31	5	1	0	90	29	150
North Catawba	C	223	31	18	27	16	47	42	25	7	10	141	10	121
Oak Grove	C	158	11	22	24	13	5	34	45	4	0	68	25	58
Open Door	C	0	0	0	0	0	0	0	0	0	0	0	0	0
Piney Grove	C	85	6	4	10	4	15	22	20	4	0	65	8	31
PISGAH	C	0	0	0	0	0	0	0	0	0	0	0	0	0
Pooveys Chapel	C	383	31	45	20	22	62	40	49	4	110	185	0	180
Pooveys Grove	C	116	7	8	22	5	5	21	47	1	0	60	15	120
Rhodhiss First	C	111	11	12	18	4	4	20	38	4	0	93	6	109
Rocky Springs	C	133	13	18	20	5	5	51	17	4	0	75	0	130
Rufus	C	25	1	1	3	2	2	5	11	0	0	19	0	0
Setzer Creek	C	130	11	26	9	4	23	35	18	4	0	85	8	87
Sunrise	C	0	0	0	0	0	0	0	0	0	0	0	0	0
Temple Hill	C	221	17	17	15	35	32	20	45	6	34	175	0	180
Union	C	187	20	32	15	15	34	16	43	7	5	111	19	209

BIBLE STUDY INFORMATION

CALDWELL

Items Reported:

15 - Total SS Enrollment **15b - Children 6-11** **15d - Adults 18-24** **15f - Adults 35-54** **15h - General Officers** **16 - SS Avg Weekly Att.** **18 - Vacation Bible School**
15a - Preschool Birth-5 **15c - Youth 12-17** **15e - Adults 25-34** **15g - Adults 55-Up** **15i - Other Bible Study** **17 - SS Not Cong. Members**

CONGREGATION	C/M	15	15a	15b	15c	15d	15e	15f	15g	15h	15i	16	17	18
UNION GROVE	C	233	27	42	35	20	30	35	40	4	0	147	1	156
UNITY	C	41	2	6	3	0	6	16	6	2	0	32	0	48
West Lenoir	C	395	41	33	45	21	48	127	74	6	0	261	0	0
Whitnel First	C	296	35	43	26	8	18	72	87	7	0	182	0	139
Yadkin	C	362	37	47	35	36	35	40	122	10	0	163	72	157
Yadkin Valley	C	66	3	12	6	4	10	8	20	3	0	53	0	75
Zack's Fork	C	121	15	20	17	10	25	15	13	6	0	89	121	142
	Association Total:	**15,858**	**1,450**	**1,821**	**1,578**	**1,226**	**2,412**	**3,295**	**3,517**	**269**	**290**	**8,207**	**1,324**	**7,201**

DISCIPLESHIP TRAINING INFORMATION

CALDWELL

Items Reported:

19 - Total Ongoing Discipleship Training
19a - Ongoing Presch. B-5
19b - Ongoing Child. 6-11
19c - Ongoing Youth 12-17
19d - Ongoing Adult 18-Up
19e - DT Gen. Officers
20 - Total Short-Term DT
20a - Short-Term Preschool
20b - Short-Term Children
20c - Short-Term Youth
20d - Short-Term Adults - Gen. Officers
DTEN(19+20) - Total DT Enrollment/Participation

CONGREGATION	C/M	19	19a	19b	19c	19d	19e	20	20a	20b	20c	20d	DTEN
Baton	C	79	4	20	7	45	3	0	0	0	0	0	79
Bethany	C	0	0	0	0	0	0	0	0	0	0	0	0
BLAIRS FORK	C	0	0	0	0	0	0	0	0	0	0	0	0
BLUE RIDGE	C	0	0	0	0	0	0	0	0	0	0	0	0
Buffalo Cove	C	0	0	0	0	0	0	0	0	0	0	0	0
CAJAHS MOUNTAIN	C	0	0	0	0	0	0	0	0	0	0	0	0
Calvary	C	0	0	0	0	0	0	0	0	0	0	0	0
Cedar Rock	C	0	0	0	0	0	0	0	0	0	0	0	0
Center Grove	C	35	6	4	8	15	2	30	0	0	0	30	65
CENTRAL	C	0	0	0	0	0	0	0	0	0	0	0	0
Clarks Chapel	C	33	5	7	2	17	2	16	5	3	1	7	49
Clearview	C	0	0	0	0	0	0	0	0	0	0	0	0
Clover	C	73	9	15	5	42	2	44	0	0	5	39	117
College Avenue	C	152	10	15	20	95	12	215	15	40	85	75	367
CONCORD	C	95	12	35	24	22	2	0	0	0	0	0	95
Conways Chapel	C	0	0	0	0	0	0	0	0	0	0	0	0
Crest View	C	51	5	10	8	25	3	131	5	10	8	108	182
Dry Ponds	C	62	4	6	15	35	2	0	0	0	0	0	62
Dudley Shoals	C	141	23	18	19	74	7	141	23	18	19	81	282
Edgemont	C	0	0	0	0	0	0	0	0	0	0	0	0
Emmanuel Hispanic	M	0	0	0	0	0	0	0	0	0	0	0	0
Fellowship	C	0	0	0	0	0	0	11	0	5	0	6	11
Flemings Chapel	C	0	0	0	0	0	0	0	0	0	0	0	0
Friendship	C	118	16	25	13	62	2	0	0	0	0	0	118
Gethsemane	C	0	0	0	0	0	0	0	0	0	0	0	0
GLOBE	C	0	0	0	0	0	0	0	0	0	0	0	0
Grandin	C	0	0	0	0	0	0	0	0	0	0	0	0
Grandview Park	C	0	0	0	0	0	0	0	0	0	0	0	0
Granite Falls First	C	0	0	0	0	0	0	0	0	0	0	0	0
GREEN ROCK	C	0	0	0	0	0	0	0	0	0	0	0	0
GREEN VALLEY	C	0	0	0	0	0	0	0	0	0	0	0	0

DISCIPLESHIP TRAINING INFORMATION

CALDWELL

Items Reported:

19 - Total Ongoing Discipleship Training	19c - Ongoing Youth 12-17	20 - Total Short-Term DT	20c - Short-Term Youth
19a - Ongoing Presch. B-5	19d - Ongoing Adult 18-Up	20a - Short-Term Preschool	20d - Short-Term Adults - Gen. Officers
19b - Ongoing Child. 6-11	19e - DT Gen. Officers	20b - Short-Term Children	DTEN(19+20) - Total DT Enrollment/Participation

CONGREGATION	C/M	19	19a	19b	19c	19d	19e	20	20a	20b	20c	20d	DTEN
Harris Chapel	C	2	0	0	0	0	2	23	0	11	12	0	25
Harrisburg	C	0	0	0	0	0	0	0	0	0	0	0	0
Hartland	C	113	18	12	18	62	3	159	0	4	16	139	272
HIBRITEN	C	0	0	0	0	0	0	0	0	0	0	0	0
Hudson First	C	89	12	15	26	30	6	27	0	0	0	27	116
Indian Hills	C	0	0	0	0	0	0	0	0	0	0	0	0
JOHNS RIVER	C	0	0	0	0	0	0	0	0	0	0	0	0
KINGS CREEK	C	67	4	10	25	26	2	16	0	0	0	16	83
Lakeview	C	60	0	15	15	28	2	0	0	0	0	0	60
Lenoir First	C	245	25	15	30	175	0	0	0	0	0	0	245
LIBERTY	C	0	0	0	0	0	0	0	0	0	0	0	0
LIVINGSTON MEMORIAL	C	0	0	0	0	0	0	0	0	0	0	0	0
LOWER CREEK	C	239	0	12	0	222	5	11	0	0	0	11	250
Meadowbrook	C	0	0	0	0	0	0	75	0	0	0	75	75
Miller Hill	C	44	3	7	15	16	3	0	0	0	0	0	44
Mountain Grove	C	325	14	55	135	120	1	435	5	60	150	220	760
Mountain View	C	0	0	0	0	0	0	0	0	0	0	0	0
Mt Carmel	C	0	0	0	0	0	0	0	0	0	0	0	0
Mt Zion	C	72	7	30	33	0	2	122	0	0	0	122	194
Mulberry	C	0	0	0	0	0	0	0	0	0	0	0	0
Mulvale	C	0	0	0	0	0	0	0	0	0	0	0	0
Nelsons Chapel	C	0	0	0	0	0	0	0	0	0	0	0	0
New Life	C	0	0	0	0	0	0	5	0	0	0	5	5
North Catawba	C	88	15	12	16	41	4	0	0	0	0	0	88
Oak Grove	C	16	0	0	6	7	3	0	0	0	0	0	16
Open Door	C	0	0	0	0	0	0	0	0	0	0	0	0
Piney Grove	C	0	0	0	0	0	0	0	0	0	0	0	0
PISGAH	C	0	0	0	0	0	0	0	0	0	0	0	0
Pooveys Chapel	C	0	0	0	0	0	0	0	0	0	0	0	0
Pooveys Grove	C	0	0	0	0	0	0	0	0	0	0	0	0
Rhodhiss First	C	55	5	8	11	24	7	0	0	0	0	0	55

DISCIPLESHIP TRAINING INFORMATION

CALDWELL

Items Reported:

19 - Total Ongoing Discipleship Training	19c - Ongoing Youth 12-17	20 - Total Short-Term DT	20c - Short-Term Youth
19a - Ongoing Presch. B-5	19d - Ongoing Adult 18-Up	20a - Short-Term Preschool	20d - Short-Term Adults - Gen. Officers
19b - Ongoing Child. 6-11	19e - DT Gen. Officers	20b - Short-Term Children	DTEN(19+20) - Total DT Enrollment/Participation

CONGREGATION	C/M	19	19a	19b	19c	19d	19e	20	20a	20b	20c	20d	DTEN
Rocky Springs	C	0	0	0	0	0	0	0	0	0	0	0	0
Rufus	C	0	0	0	0	0	0	0	0	0	0	0	0
Setzer Creek	C	59	12	10	0	36	1	0	0	0	0	0	59
Sunrise	C	0	0	0	0	0	0	0	0	0	0	0	0
Temple Hill	C	0	0	0	0	0	0	18	0	0	0	18	18
Union	C	54	7	15	5	25	2	0	0	0	0	0	54
UNION GROVE	C	61	3	11	16	28	3	7	0	0	0	7	68
UNITY	C	0	0	0	0	0	0	0	0	0	0	0	0
West Lenoir	C	0	0	0	0	0	0	0	0	0	0	0	0
Whitnel First	C	56	8	4	10	32	2	8	0	5	0	3	64
Yadkin	C	12	0	0	11	0	1	0	0	0	0	0	12
Yadkin Valley	C	0	0	0	0	0	0	0	0	0	0	0	0
Zack's Fork	C	0	0	0	0	0	0	0	0	0	0	0	0
	Association Total:	**2,496**	**227**	**386**	**493**	**1,304**	**86**	**1,494**	**53**	**156**	**296**	**989**	**3,990**

MUSIC MINISTRY INFORMATION

CALDWELL

Items Reported:

21- Total Music Ministry Enrollment **21b - Children 6-11 yrs.** **21d - Adult Choir 18-Up**
21a - Preschool 3-5 yrs. **21c - Youth 12-17 yrs.** **21e - Other Music Groups**

CONGREGATION	C/M	21	21a	21b	21c	21d	21e
Baton	C	57	5	15	3	23	11
Bethany	C	0	0	0	0	0	0
BLAIRS FORK	C	0	0	0	0	0	0
BLUE RIDGE	C	30	3	3	2	22	0
Buffalo Cove	C	16	0	0	2	14	0
CAJAHS MOUNTAIN	C	0	0	0	0	0	0
Calvary	C	50	0	0	0	50	0
Cedar Rock	C	0	0	0	0	0	0
Center Grove	C	50	5	12	8	25	0
CENTRAL	C	32	0	0	0	32	0
Clarks Chapel	C	21	0	2	1	18	0
Clearview	C	35	0	0	25	10	0
Clover	C	48	5	12	0	27	4
College Avenue	C	111	0	16	15	72	8
CONCORD	C	104	0	24	29	51	0
Conways Chapel	C	18	0	0	0	13	5
Crest View	C	88	8	18	8	46	8
Dry Ponds	C	102	12	25	30	35	0
Dudley Shoals	C	84	10	14	8	42	10
Edgemont	C	0	0	0	0	0	0
Emmanuel Hispanic	M	0	0	0	0	0	0
Fellowship	C	90	8	14	17	33	18
Flemings Chapel	C	36	0	0	0	36	0
Friendship	C	80	10	20	15	30	5
Gethsemane	C	0	0	0	0	0	0
GLOBE	C	0	0	0	0	0	0
Grandin	C	0	0	0	0	0	0
Grandview Park	C	20	0	0	0	20	0
Granite Falls First	C	55	10	10	0	25	10
GREEN ROCK	C	0	0	0	0	0	0
GREEN VALLEY	C	17	0	5	4	8	0
Harris Chapel	C	43	0	0	0	35	8

MUSIC MINISTRY INFORMATION

CALDWELL

Items Reported:

21- Total Music Ministry Enrollment
21a - Preschool 3-5 yrs.
21b - Children 6-11 yrs.
21c - Youth 12-17 yrs.
21d - Adult Choir 18-Up
21e - Other Music Groups

CONGREGATION	C/M	21	21a	21b	21c	21d	21e
Harrisburg	C	19	0	0	3	16	0
Hartland	C	45	0	6	0	39	0
HIBRITEN	C	0	0	0	0	0	0
Hudson First	C	155	20	44	18	49	24
Indian Hills	C	30	0	0	0	30	0
JOHNS RIVER	C	0	0	0	0	0	0
KINGS CREEK	C	76	7	11	17	41	0
Lakeview	C	58	0	12	11	25	10
Lenoir First	C	111	12	16	31	40	12
LIBERTY	C	0	0	0	0	0	0
LIVINGSTON MEMORIAL	C	23	0	0	0	20	3
LOWER CREEK	C	162	15	54	8	85	0
Meadowbrook	C	74	12	14	8	40	0
Miller Hill	C	87	0	0	14	45	28
Mountain Grove	C	274	26	27	37	178	6
Mountain View	C	24	2	3	1	18	0
Mt Carmel	C	20	0	0	2	18	0
Mt Zion	C	98	17	33	12	28	8
Mulberry	C	45	6	9	2	18	10
Mulvale	C	32	3	7	1	21	0
Nelsons Chapel	C	46	0	15	16	15	0
New Life	C	8	0	0	0	4	4
North Catawba	C	91	16	16	6	41	12
Oak Grove	C	25	0	0	0	25	0
Open Door	C	0	0	0	0	0	0
Piney Grove	C	34	3	4	4	23	0
PISGAH	C	0	0	0	0	0	0
Pooveys Chapel	C	95	10	0	8	55	22
Pooveys Grove	C	18	0	0	0	18	0
Rhodhiss First	C	60	0	0	20	30	10
Rocky Springs	C	28	1	2	1	16	8
Rufus	C	0	0	0	0	0	0

MUSIC MINISTRY INFORMATION

CALDWELL

Items Reported:

21- Total Music Ministry Enrollment **21b - Children 6-11 yrs.** **21d - Adult Choir 18-Up**
21a - Preschool 3-5 yrs. **21c - Youth 12-17 yrs.** **21e - Other Music Groups**

CONGREGATION	C/M	21	21a	21b	21c	21d	21e
Setzer Creek	C	58	8	12	2	26	10
Sunrise	C	0	0	0	0	0	0
Temple Hill	C	75	0	15	1	53	6
Union	C	67	0	25	5	15	22
UNION GROVE	C	69	0	17	12	40	0
UNITY	C	21	0	3	2	11	5
West Lenoir	C	130	0	26	12	80	12
Whitnel First	C	57	7	10	0	40	0
Yadkin	C	70	0	33	10	27	0
Yadkin Valley	C	40	0	0	0	0	40
Zack's Fork	C	45	0	0	0	45	0
	Association Total:	**3,557**	**241**	**604**	**431**	**1,942**	**339**

MISSIONS EDUCATION

CALDWELL

Items Reported:

23 - Total WMU Enrollment
23a - Ages Birth-5
23b - Ages 6-11
23c - Ages 12-17
23d - Ages 18-Up
23e - WMU Ldrship Team
24 - Total Brotherhood Enrollment
24a - Ages 6-11
24b - Ages 12-17
24c - Ages 18-Up
24d - Mission Action Groups
25 - Oth. Missions Education

CONGREGATION	C/M	23	23a	23b	23c	23d	23e	24	24a	24b	24c	24d	25
Baton	C	34	2	14	6	9	3	29	11	4	14	0	0
Bethany	C	0	0	0	0	0	0	0	0	0	0	0	0
BLAIRS FORK	C	0	0	0	0	0	0	0	0	0	0	0	0
BLUE RIDGE	C	0	0	0	0	0	0	6	0	0	6	0	0
Buffalo Cove	C	0	0	0	0	0	0	0	0	0	0	0	0
CAJAHS MOUNTAIN	C	0	0	0	0	0	0	0	0	0	0	0	0
Calvary	C	0	0	0	0	0	0	0	0	0	0	0	0
Cedar Rock	C	0	0	0	0	0	0	0	0	0	0	0	0
Center Grove	C	64	8	6	5	38	7	11	6	5	0	0	0
CENTRAL	C	51	0	11	0	31	9	33	12	16	5	0	0
Clarks Chapel	C	24	4	7	0	12	1	0	0	0	0	0	0
Clearview	C	0	0	0	0	0	0	0	0	0	0	0	0
Clover	C	123	23	24	11	57	8	38	14	6	18	0	0
College Avenue	C	176	10	28	43	85	10	77	15	17	42	3	0
CONCORD	C	50	0	0	0	46	4	15	0	0	15	0	0
Conways Chapel	C	0	0	0	0	0	0	0	0	0	0	0	0
Crest View	C	89	15	26	15	23	10	50	0	0	30	20	0
Dry Ponds	C	98	12	20	20	40	6	83	22	11	50	0	0
Dudley Shoals	C	176	48	32	26	60	10	83	26	28	21	8	2
Edgemont	C	0	0	0	0	0	0	0	0	0	0	0	0
Emmanuel Hispanic	M	0	0	0	0	0	0	0	0	0	0	0	0
Fellowship	C	86	14	17	0	45	10	59	27	7	25	0	0
Flemings Chapel	C	66	11	10	11	23	11	10	10	0	0	0	0
Friendship	C	108	21	24	12	46	5	40	7	7	18	8	0
Gethsemane	C	8	0	0	0	8	0	7	0	1	6	0	0
GLOBE	C	0	0	0	0	0	0	0	0	0	0	0	0
Grandin	C	0	0	0	0	0	0	0	0	0	0	0	0
Grandview Park	C	26	0	10	0	12	4	12	0	6	6	0	0
Granite Falls First	C	51	0	15	16	12	8	25	5	5	15	0	0
GREEN ROCK	C	0	0	0	0	0	0	0	0	0	0	0	0
GREEN VALLEY	C	0	0	0	0	0	0	0	0	0	0	0	0
Harris Chapel	C	87	8	13	11	46	9	71	27	0	33	11	0

MISSIONS EDUCATION

CALDWELL

Items Reported:

23 - Total WMU Enrollment	23b - Ages 6-11	23d - Ages 18-Up	24 - Total Brotherhood Enrollment	24b - Ages 12-17	24d - Mission Action Groups
23a - Ages Birth-5	23c - Ages 12-17	23e - WMU Ldrship Team	24a - Ages 6-11	24c - Ages 18-Up	25 - Oth. Missions Education

CONGREGATION	C/M	23	23a	23b	23c	23d	23e	24	24a	24b	24c	24d	25
Harrisburg	C	17	2	10	0	0	5	18	6	0	12	0	0
Hartland	C	97	10	17	10	50	10	17	3	4	10	0	0
HIBRITEN	C	0	0	0	0	0	0	0	0	0	0	0	0
Hudson First	C	189	32	17	12	123	5	39	12	2	25	0	0
Indian Hills	C	26	0	0	0	26	0	22	0	0	22	0	0
JOHNS RIVER	C	0	0	0	0	0	0	0	0	0	0	0	0
KINGS CREEK	C	44	9	5	0	25	5	34	6	0	20	8	16
Lakeview	C	55	10	8	15	12	10	61	12	10	10	29	0
Lenoir First	C	69	11	10	0	48	0	35	10	0	25	0	0
LIBERTY	C	0	0	0	0	0	0	0	0	0	0	0	0
LIVINGSTON MEMORIAL	C	17	0	0	3	10	4	9	9	0	0	0	0
LOWER CREEK	C	115	25	30	0	50	10	50	20	0	30	0	0
Meadowbrook	C	51	15	12	4	13	7	44	10	4	30	0	0
Miller Hill	C	59	7	10	6	36	0	32	8	2	10	12	0
Mountain Grove	C	150	0	0	0	135	15	50	0	0	50	0	205
Mountain View	C	22	0	1	5	14	2	15	4	2	9	0	0
Mt Carmel	C	33	7	3	6	14	3	15	4	3	8	0	0
Mt Zion	C	153	20	36	15	70	12	41	14	12	0	15	0
Mulberry	C	0	0	0	0	0	0	0	0	0	0	0	0
Mulvale	C	0	0	0	0	0	0	0	0	0	0	0	0
Nelsons Chapel	C	9	0	0	0	8	1	0	0	0	0	0	0
New Life	C	20	11	5	0	0	4	17	7	0	8	2	0
North Catawba	C	65	9	10	5	33	8	45	8	10	18	9	0
Oak Grove	C	27	2	3	4	12	6	23	5	5	3	10	10
Open Door	C	0	0	0	0	0	0	0	0	0	0	0	0
Piney Grove	C	21	0	5	4	12	0	13	3	0	10	0	0
PISGAH	C	0	0	0	0	0	0	0	0	0	0	0	0
Pooveys Chapel	C	105	14	12	11	54	14	47	11	8	25	3	3
Pooveys Grove	C	41	3	10	3	15	10	0	0	0	0	0	0
Rhodhiss First	C	35	7	6	8	10	4	24	6	5	3	10	0
Rocky Springs	C	37	7	13	0	14	3	15	12	0	3	0	0
Rufus	C	0	0	0	0	0	0	0	0	0	0	0	0

MISSIONS EDUCATION

CALDWELL

Items Reported:

23 - Total WMU Enrollment	23b - Ages 6-11	23d - Ages 18-Up	24 - Total Brotherhood Enrollment	24b - Ages 12-17	24d - Mission Action Groups
23a - Ages Birth-5	23c - Ages 12-17	23e - WMU Ldrship Team	24a - Ages 6-11	24c - Ages 18-Up	25 - Oth. Missions Education

CONGREGATION	C/M	23	23a	23b	23c	23d	23e	24	24a	24b	24c	24d	25
Setzer Creek	C	43	10	9	5	16	3	18	6	0	12	0	0
Sunrise	C	0	0	0	0	0	0	0	0	0	0	0	0
Temple Hill	C	42	12	11	7	0	12	20	4	5	5	6	0
Union	C	84	8	19	13	39	5	44	13	11	20	0	0
UNION GROVE	C	55	3	12	13	20	7	32	1	10	20	1	3
UNITY	C	8	0	0	0	5	3	0	0	0	0	0	0
West Lenoir	C	0	0	0	0	0	0	0	0	0	0	0	0
Whitnel First	C	35	5	6	0	20	4	30	5	5	20	0	0
Yadkin	C	85	5	8	4	45	23	45	13	6	20	6	0
Yadkin Valley	C	0	0	0	0	0	0	0	0	0	0	0	0
Zack's Fork	C	19	0	0	10	7	2	19	3	6	10	0	0
	Association Total:	**3,145**	**420**	**545**	**339**	**1,529**	**312**	**1,523**	**397**	**223**	**742**	**161**	**239**

GENERAL FINANCIAL INFORMATION

CALDWELL

Items Reported:

26 - Undesignated Gifts	28 - Other Receipts	36 - Value - Cong. Property
27 - Designated Gifts	TREC(26+27+28) - Total Receipts	37 - Congregational Debt

CONGREGATION	C/M	26	27	28	TREC	36	37
Baton	C	$148,945	$54,666	$0	$203,611	$1,349,580	$0
Bethany	C	$13,724	$625	$0	$14,349	$100,000	$0
BLAIRS FORK	C	$0	$0	$0	$0	$0	$0
BLUE RIDGE	C	$60,794	$4,703	$3,200	$68,697	$190,000	$142,959
Buffalo Cove	C	$37,694	$8,377	$0	$46,071	$272,900	$0
CAJAHS MOUNTAIN	C	$0	$0	$0	$0	$0	$0
Calvary	C	$177,484	$0	$200	$177,684	$1,000,000	$0
Cedar Rock	C	$0	$0	$0	$0	$0	$0
Center Grove	C	$134,184	$16,004	$0	$150,188	$597,600	$0
CENTRAL	C	$210,774	$5,514	$11,679	$227,967	$2,500,500	$40,400
Clarks Chapel	C	$100,210	$23,576	$0	$123,786	$514,800	$0
Clearview	C	$0	$0	$0	$0	$0	$0
Clover	C	$195,871	$51,106	$98,794	$345,771	$2,060,000	$102,000
College Avenue	C	$317,715	$100,470	$1,765	$419,950	$2,400,000	$104,453
CONCORD	C	$302,885	$71,598	$1,327	$375,810	$1,560,800	$0
Conways Chapel	C	$18,571	$10,304	$956	$29,831	$110,000	$0
Crest View	C	$138,991	$1,919	$335	$141,245	$788,700	$0
Dry Ponds	C	$211,401	$215,198	$0	$426,599	$1,000,000	$17,993
Dudley Shoals	C	$421,607	$126,670	$569	$548,846	$1,580,000	$0
Edgemont	C	$0	$0	$0	$0	$0	$0
Emmanuel Hispanic	M	$0	$0	$0	$0	$0	$0
Fellowship	C	$277,497	$38,425	$3,040	$318,962	$1,500,000	$636,674
Flemings Chapel	C	$178,700	$24,644	$8,187	$211,531	$1,781,635	$0
Friendship	C	$219,658	$18,943	$0	$238,601	$2,100,000	$0
Gethsemane	C	$1,462	$11,913	$0	$13,375	$85,000	$63,000
GLOBE	C	$0	$0	$0	$0	$0	$0
Grandin	C	$17,757	$774	$0	$18,531	$150,000	$0
Grandview Park	C	$39,836	$15,293	$6,600	$61,729	$400,000	$25,449
Granite Falls First	C	$314,731	$109,789	$7,824	$432,344	$2,780,000	$11,897
GREEN ROCK	C	$0	$0	$0	$0	$0	$0
GREEN VALLEY	C	$23,949	$200	$0	$24,149	$75,000	$0
Harris Chapel	C	$271,462	$46,778	$0	$318,240	$2,370,000	$0

GENERAL FINANCIAL INFORMATION

CALDWELL

Items Reported:

26 - Undesignated Gifts
27 - Designated Gifts
28 - Other Receipts
TREC(26+27+28) - Total Receipts
36 - Value - Cong. Property
37 - Congregational Debt

CONGREGATION	C/M	26	27	28	TREC	36	37
Harrisburg	C	$55,275	$10,267	$0	$65,542	$348,800	$0
Hartland	C	$222,820	$59,962	$1,000	$283,782	$993,000	$0
HIBRITEN	C	$0	$0	$0	$0	$0	$0
Hudson First	C	$413,921	$75,812	$0	$489,733	$2,800,000	$15,000
Indian Hills	C	$48,874	$4,000	$760	$53,634	$200,000	$0
JOHNS RIVER	C	$2,848	$0	$0	$2,848	$0	$0
KINGS CREEK	C	$149,234	$31,421	$1,853	$182,508	$1,158,500	$0
Lakeview	C	$80,686	$9,791	$911	$91,388	$300,000	$0
Lenoir First	C	$521,740	$35,546	$129,599	$686,885	$3,386,500	$0
LIBERTY	C	$0	$0	$0	$0	$0	$0
LIVINGSTON MEMORIAL	C	$46,798	$4,607	$0	$51,405	$322,000	$2,407
LOWER CREEK	C	$477,878	$267,098	$0	$744,976	$3,100,000	$0
Meadowbrook	C	$130,126	$63,429	$5,375	$198,930	$1,650,000	$200,000
Miller Hill	C	$130,860	$20,950	$361	$152,171	$1,077,000	$0
Mountain Grove	C	$1,033,398	$694,965	$0	$1,728,363	$0	$0
Mountain View	C	$53,582	$3,793	$0	$57,375	$250,000	$0
Mt Carmel	C	$50,312	$3,834	$0	$54,146	$360,000	$0
Mt Zion	C	$336,655	$125,889	$58,843	$521,387	$2,003,000	$12,481
Mulberry	C	$114,058	$8,264	$365	$122,687	$325,000	$0
Mulvale	C	$121,650	$3,260	$959	$125,869	$600,000	$0
Nelsons Chapel	C	$37,555	$16,037	$336	$53,928	$468,000	$0
New Life	C	$114,185	$9,105	$0	$123,290	$760,000	$168,925
North Catawba	C	$160,627	$16,733	$2,637	$179,997	$1,445,000	$34,000
Oak Grove	C	$93,184	$16,442	$3,136	$112,762	$900,000	$40,463
Open Door	C	$0	$0	$0	$0	$0	$0
Piney Grove	C	$54,019	$4,814	$1,215	$60,048	$600,000	$23,153
PISGAH	C	$0	$0	$0	$0	$0	$0
Pooveys Chapel	C	$239,580	$21,835	$4,216	$265,631	$1,000,000	$19,000
Pooveys Grove	C	$87,527	$6,721	$20,668	$114,916	$900,000	$0
Rhodhiss First	C	$113,499	$18,673	$377	$132,549	$106,050	$0
Rocky Springs	C	$52,729	$22,242	$274	$75,245	$256,000	$0
Rufus	C	$18,466	$1,892	$2,295	$22,653	$75,000	$0

GENERAL FINANCIAL INFORMATION

CALDWELL

Items Reported:

26 - Undesignated Gifts	28 - Other Receipts	36 - Value - Cong. Property
27 - Designated Gifts	TREC(26+27+28) - Total Receipts	37 - Congregational Debt

CONGREGATION	C/M	26	27	28	TREC	36	37
Setzer Creek	C	$125,581	$15,148	$0	$140,729	$878,000	$0
Sunrise	C	$0	$0	$0	$0	$0	$0
Temple Hill	C	$17,383	$262,052	$1,865	$281,300	$2,300,000	$600,000
Union	C	$156,416	$23,131	$933	$180,480	$1,250,000	$0
UNION GROVE	C	$200,848	$24,400	$0	$225,248	$1,500,000	$0
UNITY	C	$61,741	$15,284	$0	$77,025	$208,000	$46,000
West Lenoir	C	$469,855	$9,358	$34,991	$514,204	$4,000,000	$0
Whitnel First	C	$207,120	$2,879	$13,148	$223,147	$1,500,000	$0
Yadkin	C	$210,678	$65,000	$600	$276,278	$1,500,000	$0
Yadkin Valley	C	$55,822	$12,453	$0	$68,275	$250,000	$0
Zack's Fork	C	$129,998	$6,079	$0	$136,077	$0	$0
	Association Total:	**$10,433,430**	**$2,950,655**	**$431,193**	**$13,815,278**	**$66,036,365**	**$2,306,254**

MISSION FINANCIAL INFORMATION

CALDWELL

Items Reported:

29 - Cooperative Program
30 - Assoc. Missions
31 - State Missions
32 - Annie Armstrong
33 - Lottie Moon
34 - Other SBC Miss. Exp.
35 - Non-SBC Miss. Exp.
TME(29thru35) - Total Mission Expenditures

CONGREGATION	C/M	29	30	31	32	33	34	35	TME
Baton	C	$19,962	$3,992	$540	$2,396	$11,824	$5,500	$15,951	$60,165
Bethany	C	$0	$0	$0	$0	$0	$500	$1,850	$2,350
BLAIRS FORK	C	$0	$0	$0	$0	$0	$0	$0	$0
BLUE RIDGE	C	$420	$100	$0	$275	$385	$0	$0	$1,180
Buffalo Cove	C	$2,746	$1,131	$655	$1,093	$2,363	$598	$5,117	$13,703
CAJAHS MOUNTAIN	C	$0	$0	$0	$0	$0	$0	$0	$0
Calvary	C	$0	$1,800	$2,000	$0	$5,300	$9,100	$39,993	$58,193
Cedar Rock	C	$0	$0	$0	$0	$0	$0	$0	$0
Center Grove	C	$13,800	$2,400	$0	$1,567	$4,475	$4,030	$0	$26,272
CENTRAL	C	$14,698	$4,199	$0	$3,300	$6,800	$2,100	$800	$31,897
Clarks Chapel	C	$9,996	$5,997	$366	$774	$2,132	$731	$1,200	$21,196
Clearview	C	$0	$0	$0	$0	$0	$0	$0	$0
Clover	C	$49,964	$4,856	$1,418	$2,828	$4,245	$2,833	$3,067	$69,211
College Avenue	C	$31,214	$3,755	$1,171	$3,087	$8,566	$4,210	$11,123	$63,126
CONCORD	C	$31,803	$12,116	$0	$3,521	$8,845	$10,727	$6,179	$73,191
Conways Chapel	C	$0	$0	$0	$0	$50	$290	$2,292	$2,632
Crest View	C	$6,894	$4,136	$556	$718	$4,627	$2,308	$0	$19,239
Dry Ponds	C	$21,175	$8,470	$0	$1,500	$3,168	$835	$6,920	$42,068
Dudley Shoals	C	$104,075	$21,807	$1,501	$2,586	$7,670	$18,063	$7,985	$163,687
Edgemont	C	$0	$0	$0	$0	$0	$0	$0	$0
Emmanuel Hispanic	M	$0	$0	$0	$0	$0	$0	$0	$0
Fellowship	C	$7,600	$3,300	$330	$4,560	$12,191	$2,138	$11,303	$41,422
Flemings Chapel	C	$10,000	$2,941	$0	$4,500	$10,345	$0	$16,468	$44,254
Friendship	C	$21,851	$4,370	$858	$2,219	$8,321	$3,636	$7,165	$48,420
Gethsemane	C	$867	$0	$578	$605	$713	$0	$0	$2,763
GLOBE	C	$0	$0	$0	$0	$0	$0	$0	$0
Grandin	C	$200	$525	$38	$75	$100	$0	$0	$938
Grandview Park	C	$372	$344	$237	$315	$1,228	$1,402	$600	$4,498
Granite Falls First	C	$30,311	$3,500	$1,742	$5,161	$11,459	$1,000	$0	$53,173
GREEN ROCK	C	$0	$0	$0	$0	$0	$0	$0	$0
GREEN VALLEY	C	$200	$195	$0	$100	$100	$0	$650	$1,245
Harris Chapel	C	$1,341	$1,341	$575	$1,902	$6,778	$15,443	$5,364	$32,744

MISSION FINANCIAL INFORMATION

CALDWELL

Items Reported:

29 - Cooperative Program
30 - Assoc. Missions
31 - State Missions
32 - Annie Armstrong
33 - Lottie Moon
34 - Other SBC Miss. Exp.
35 - Non-SBC Miss. Exp.
TME(29thru35) - Total Mission Expenditures

CONGREGATION	C/M	29	30	31	32	33	34	35	TME
Harrisburg	C	$1,800	$1,100	$0	$657	$1,365	$0	$1,700	$6,622
Hartland	C	$37,879	$10,027	$670	$1,594	$2,804	$2,137	$1,220	$56,331
HIBRITEN	C	$0	$0	$0	$0	$0	$0	$0	$0
Hudson First	C	$24,983	$9,000	$983	$3,473	$21,989	$0	$7,246	$67,674
Indian Hills	C	$1,200	$1,200	$118	$1,000	$700	$900	$1,100	$6,218
JOHNS RIVER	C	$0	$0	$0	$0	$0	$0	$0	$0
KINGS CREEK	C	$19,470	$4,158	$2,722	$3,161	$11,117	$228	$8,182	$49,038
Lakeview	C	~~$2,276~~ 8,876	$3,227	$176	$1,222	$2,074	$2,212	$0	$11,187
Lenoir First	C	$47,070	$8,904	$2,126	$1,564	$3,420	$14,446	$30,466	$107,996
LIBERTY	C	$0	$0	$0	$0	$0	$0	$0	$0
LIVINGSTON MEMORIAL	C	$3,744	$936	$0	$110	$444	$622	$3,393	$9,249
LOWER CREEK	C	$57,000	$7,000	$5,555	$7,560	$16,921	$1,835	$0	$95,871
Meadowbrook	C	$3,000	$1,600	$170	$602	$1,254	$136	$1,617	$8,379
Miller Hill	C	$14,452	$4,307	$272	$1,008	$2,951	$650	$250	$23,890
Mountain Grove	C	$4,200	$2,100	$0	$1,751	$2,998	$0	$0	$11,049
Mountain View	C	$400	$3,505	$174	$919	$1,376	$0	$0	$6,374
Mt Carmel	C	$4,901	$1,670	$100	$500	$700	$400	$0	$8,271
Mt Zion	C	$55,702	$13,926	$2,661	$6,582	$17,680	$4,004	$1,900	$102,455
Mulberry	C	$837	$666	$800	$0	$1,170	$5,610	$11,219	$20,302
Mulvale	C	$6,000	$1,800	$500	$1,000	$1,356	$1,400	$0	$12,056
Nelsons Chapel	C	$2,400	$2,400	$0	$1,738	$4,117	$0	$3,063	$13,718
New Life	C	$1,153	$2,306	$0	$365	$57	$1,769	$8,070	$13,720
North Catawba	C	$15,720	$2,400	$300	$1,737	$4,374	$1,061	$1,743	$27,335
Oak Grove	C	$4,647	$1,200	$56	$371	$10,010	$50	$150	$16,484
Open Door	C	$0	$0	$0	$0	$0	$0	$0	$0
Piney Grove	C	$5,377	$600	$0	$132	$688	$126	$500	$7,423
PISGAH	C	$0	$0	$0	$0	$0	$0	$0	$0
Pooveys Chapel	C	$23,458	$1,063	$637	$1,757	$3,750	$1,958	$3,806	$36,429
Pooveys Grove	C	$7,002	$875	$0	$1,505	$5,097	$0	$0	$14,479
Rhodhiss First	C	$12,923	$4,308	$1,187	$875	$1,503	$268	$425	$21,489
Rocky Springs	C	$1,549	$1,549	$774	$0	$297	$0	$0	$4,169
Rufus	C	$0	$0	$0	$175	$200	$0	$800	$1,175

MISSION FINANCIAL INFORMATION

CALDWELL

Items Reported:

29 - Cooperative Program
30 - Assoc. Missions
31 - State Missions
32 - Annie Armstrong
33 - Lottie Moon
34 - Other SBC Miss. Exp.
35 - Non-SBC Miss. Exp.
TME(29thru35) - Total Mission Expenditures

CONGREGATION	C/M	29	30	31	32	33	34	35	TME
Setzer Creek	C	$11,483	$4,200	$450	$4,267	$5,650	$1,210	$3,425	$30,685
Sunrise	C	$0	$0	$0	$0	$0	$0	$0	$0
Temple Hill	C	$27,699	$5,546	$444	$642	$1,546	$0	$7,650	$43,527
Union	C	$20,342	$6,259	$1,565	$2,245	$4,910	$1,100	$0	$36,421
UNION GROVE	C	$20,000	$6,000	$0	$5,293	$12,802	$1,000	$2,600	$47,695
UNITY	C	$1,025	$1,000	$1,025	$232	$562	$1,450	$5,150	$10,444
West Lenoir	C	$0	$0	$0	$0	$0	$2,358	$69,631	$71,989
Whitnel First	C	$13,007	$3,902	$200	$15,879	$22,201	$0	$0	$55,189
Yadkin	C	$15,000	$3,200	$1,300	$2,500	$8,900	$998	$1,750	$33,648
Yadkin Valley	C	$0	$500	$0	$148	$216	$0	$0	$864
Zack's Fork	C	$1,949	$0	$0	$502	$3,628	$0	$0	$6,079
	Association Total:	**$849,137**	**$213,709**	**$37,530**	**$116,148**	**$302,512**	**$133,372**	**$321,083**	**$1,973,491**

MAP of Caldwell Association Churches

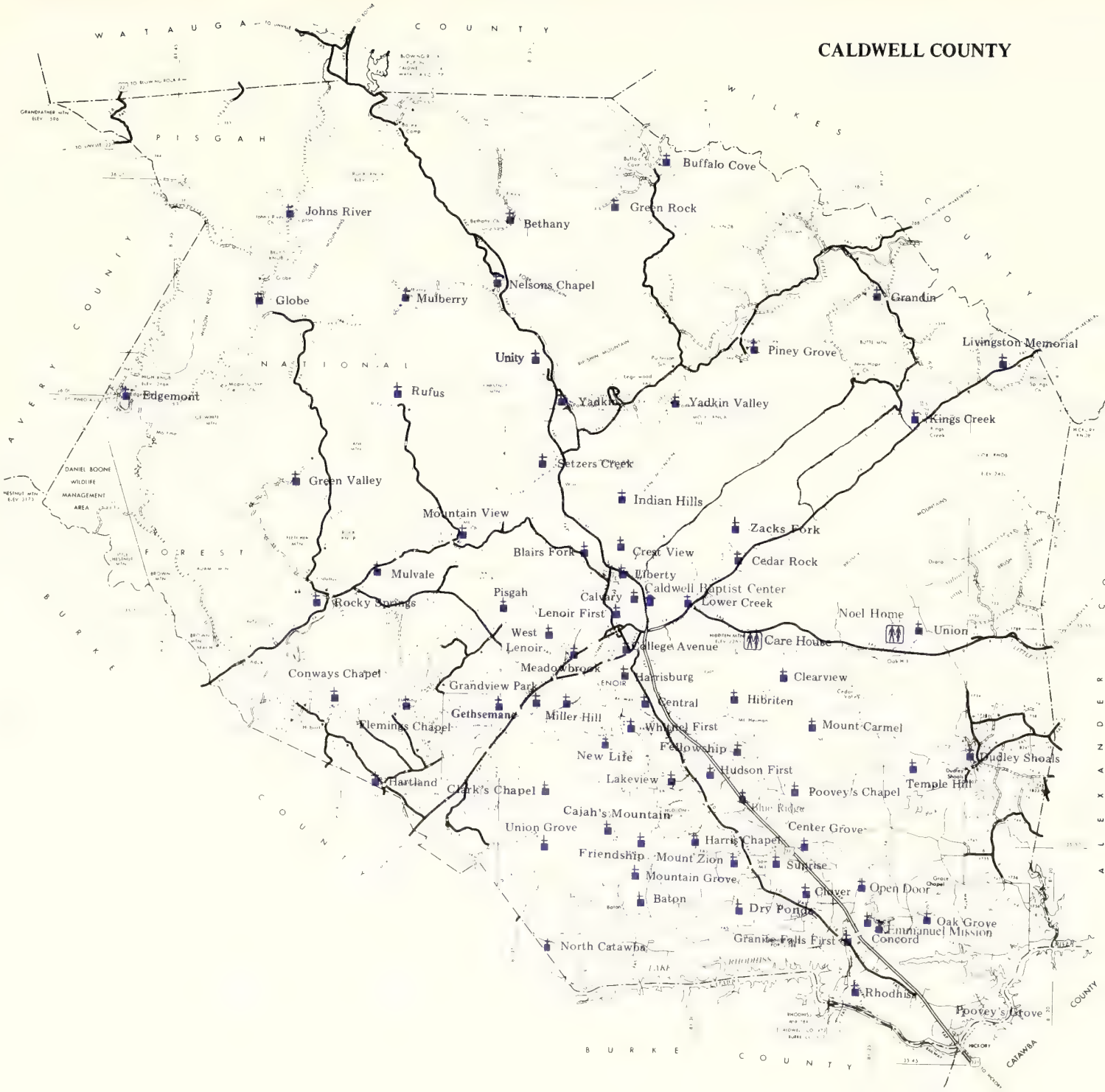

Caldwell Baptist Association, Inc.
P.O. Box 1555
Lenoir, North Carolina 28645

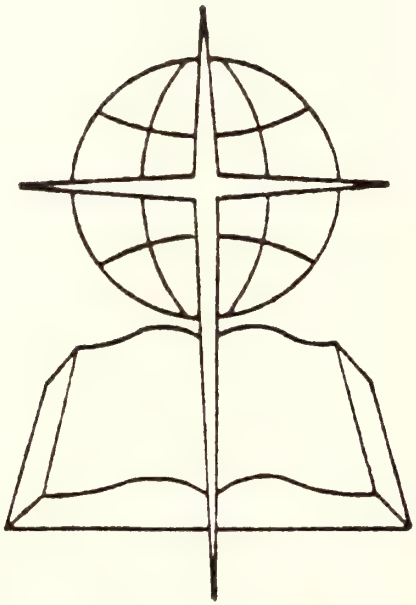

Caldwell Baptist Center
208 NuWay Circle, N.E.
Lenoir, North Carolina
(828) 758-4081
FAX: (828) 754-2884
E-mail: CBA@bluenet.net

2000

Annual Minutes

Caldwell Baptist Association
Incorporated

Caldwell County
North Carolina

2000 Meetings of the Messengers
CALDWELL BAPTIST ASSOCIATION, INC.

WINTER QUARTERLY MEETING

January 27, 2000
Baton Baptist Church
Granite Falls, North Carolina

Theme: ***"Focusing on Jesus: The Man"***

Dr. David Boan, Moderator

Ann Hatton, Clerk

SPRING QUARTERLY MEETING

April 27, 2000
Center Grove Baptist Church
Hudson, North Carolina

Theme: ***"Focusing on Jesus: The Message"***

Dr. David Boan, Moderator

Ann Hatton, Clerk

SUMMER QUARTERLY MEETING

July 27, 2000
Hartland Baptist Church
Morganton, North Carolina

Theme: ***"Focusing on Jesus: The Ministry"***

Dr. David Boan, Moderator

Ann Hatton, Clerk

FALL QUARTERLY MEETING

October 26, 2000
Cedar Rock Baptist Church
Lenoir, North Carolina

Theme: ***"Focusing on Jesus: The Mission"***

Dr. David Boan, Moderator

Ann Hatton, Clerk

2000 ANNUAL MINUTES

Caldwell Baptist Association, Inc.

TABLE OF CONTENTS

General Information

Articles of Incorporation 5
Baptist Children's Homes of North Carolina in Caldwell County 5
Calendar of Activities 5
Constitution and Bylaws 7
Employees of the Association 14
Historical Events 14
Historical Tables
- Annual Meetings (1885-1988) 15
- Quarterly Meetings (1989-2000) 18

Leaders: Caldwell Association
- General Leadership 19
- Associational Development Ministries 20
- Congregational Development Ministries 21
- Congregational Leadership Ministries 21
- Missions Evangelism Ministries 22

Leaders: Member Churches 24
Map of Member Churches ..... Back Cover
Members Deceased 2000 75
Ministry Budget 2001 77
Organizational Structure 80
Other Ministers 82
Southern Baptist Missionaries affiliated with the Association 84
Statistical Comparisons 85
Statistical Tables 114
- Member and Congregational Information
- Baptism Information
- Bible Study Information
- Discipleship Information
- Music Ministry Information
- Missions Education Information
- General Financial Information
- Missions Financial Information

Treasurer 85

Written Reports

Associational Development Ministries 89
Associational Missionary 89
Baptist Men's Team 90
Board of Directors 90
Clerk 91
- Winter Quarterly Meeting 90
- Spring Quarterly Meeting 94
- Summer Quarterly Meeting 96
- Fall Quarterly Meeting 98

Congregational Development Ministries....99
Congregational Leadership Ministries....100
Disaster Relief Team....101
Management Group....101
Ministers' Conference....101
Ordination Team....102
Missions Evangelism Ministries....102
Music and Worship Team....112
Personnel Development Team....113
Quarterly Meetings Team....113
Spiritual Insight Team....113
Volunteer Enlistment....113
Woman's Missionary Union Team....113

GENERAL INFORMATION

Articles of Incorporation
of the Caldwell Baptist Association, Inc.
A copy of this document can be found in the 1991 Annual Minutes on pages 99-101
and in the Operations Manual at the Baptist Center.

Baptist Children's Homes of North Carolina in Caldwell County
Lenoir Area Family Services Director: Mrs. Donna Lail
4475 Union Baptist Road, Lenoir, N.C. 28645 (757-0700)

Marguerite Noel Home for Girls
4475 Union Baptist Road, Lenoir, N.C. 28645 (757-0700)

Care House
450 Taylorsville Road, S.E., Lenoir, N.C. 28645 (754-7904)

2001Calendar of Activities
Caldwell Baptist Association, Inc.

Alphabetical Listing

Event	Date	Time	Place
Acteen Mother/Daughter Banquet	5/8	6:30 pm	Friendship
Acteens Fall Fling	10/9	6:30 pm	Pooveys Chapel
Adult Choir Praise Sing	8/14	7:00 pm	Broyhill Civic Center
Annual Church Profile due	10/8	4:30 pm	Baptist Center
Annual Planning Retreat	3/24	8:30 am – 4:30 pm	Lake Hickory
Associational Development Group	1/23	7:00 pm	Baptist Center
Associational Development Group	3/29	7:00 pm	Baptist Center
Associational Development Group	8/28	7:00 pm	Baptist Center
Associational Leaders Orientation	11/1	7:00 pm	Friendship
Baptist Men's Rally & Fish Fry	9/8	5:00 pm	Fellowship
Baptist Singers Concert	3/5	7:00 pm	Broyhill Civic Center
Bible Drills/Speakers Tournament	4/5	7:00 pm	Clarks Chapel
Board of Directors Meeting	1/11	12:00 pm	Baptist Center
Calendar & Budget Requests due	6/15	4:30 pm	Baptist Center
Caswell Work Week	2-25 - 3/3	8:00 am – 4:30 pm	Caswell
Children's Choir Camp	6-25 - 28	9:00 am – 12:00 pm	Mt. Zion
Children's Choir Camp Auditions	6/3	2:30 pm	Mt. Zion
Children's Choir Concert	6/28	7:00 pm	Mt. Zion
Congregational Development Group	1/16	7:00 pm	Baptist Center
Congregational Development Group	4/16	7:00 pm	Baptist Center
Congregational Development Group	7/17	7:00 pm	Baptist Center
Congregational Development Group	10/15	7:00 pm	Baptist Center
Congregational Leadership Group	1/29	7:00 pm	Baptist Center
Congregational Leadership Group	5/21	7:00 pm	Baptist Center
Day of Prayer for Spiritual Awakening	3/7		Churches
Deacon Workshop	9/20	7:00 pm	Hudson First
DiscipleNow Rally	3/16	5:30 pm	Lower Creek
DiscipleNow Weekend	3/16 – 3/18		
Financial Seminar	1/22	7:00 pm	Fellowship
GA Day Camp	8/25	10:00 am	Harris Chapel
GA Overnight (grades 4-6)	2/23 – 24	6:00 pm	West Lenoir
GA Rally	10/8	6:00 pm	Dudley Shoals
Green Mountain Park Services begin	3/4	9:30 am	Green Mountain Park
Green Mountain Park Services end	11/25	10:30 am	Green Mountain Park
Management Group	1/10	2:00 pm	Baptist Center
Management Group	2/14	2:00 pm	Baptist Center
Management Group	3/14	2:00 pm	Baptist Center
Management Group	4/11	2:00 pm	Baptist Center
Management Group	5/9	2:00 pm	Baptist Center
Management Group	6/27	2:00 pm	Baptist Center
Management Group	7/25	2:00 pm	Baptist Center
Management Group	8/8	2:00 pm	Baptist Center

Event	Date	Time	Place
Management Group	9/12	2:00 pm	Baptist Center
Management Group	10/10	2:00 pm	Baptist Center
Management Group	11/14	2:00 pm	Baptist Center
Media Library Christmas Fellowship	12/3	6:30 pm	Mt. Zion
Media Library Meeting	3/1	7:00 pm	Dry Ponds
Media Library Meeting	6/4	7:00 pm	Oak Grove
Media Library Meeting	9/10	7:00 pm	Cornerstone Book Store
Men & Boys Camparama/Field Day	10/19 – 20	5:00 pm Friday	Dry Ponds
Ministers & Wives Appreciation Banquet	2/12	6:00 pm	Lower Creek
Ministers Conference	First Wednesday	10:00 am	Baptist Center
Ministers Luncheon	First Wednesday	Following Conference	Local Restaurant
Ministers Wives Breakfast	3/31	8:30 am	Lower Creek
Ministers Wives Breakfast	6/23	8:30 am	Baptist Center
Ministers Wives Breakfast	9/29	8:30 am	Lower Creek
Ministers Wives Night Out	8/30	5:30 pm	Lower Creek
Mission Friends Spring Fling	5/5	10:00 am – 12:00 pm	Dudley Shoals
Missions Evangelism Group	1/18	6:00 pm	Baptist Center
Missions Evangelism Group	4/19	6:00 pm	Baptist Center
Missions Evangelism Group	8/16	6:00 pm	Baptist Center
Missions Evangelism Group	11/15	6:00 pm	Baptist Center
Music & Worship Team	Third Thursday	11:30 am.	Baptist Center
Music Leaders Appreciation Banquet	4/23	6:30 pm	Harris Chapel
National Day of Prayer	5/3	12:00 pm	Lenoir, Hudson, Granite
North American Mission Project	July		United States
Parade for the Hungry	10/14	3:00 pm	Hudson
Pastors Seminar	1/17	11:30 am – 1:00 pm	Baptist Center
Pastors Seminar	4/18	11:30 am – 1:00 pm	Baptist Center
Pastors Seminar	7/18	11:30 am – 1:00 pm	Baptist Center
Pastors Seminar	10/17	11:30 am – 1:00 pm	Baptist Center
Prayer Revival	11/8	7:00 – 8:30 pm	Meadowbrook
Preschool/ Children Leaders Workshop	3/20	7:00 pm	Mt. Zion
Preschooler & Parent Christmas Celebration	12/8	10:00 am – 12:00 pm	Friendship
Quarterly Meeting – Winter	1/26	7:00 pm	Calvary
Quarterly Meeting – Spring	4/26	6:30 pm	Mt. Zion
Quarterly Meeting – Summer	7/26	7:00 pm	Temple Hill
Quarterly Meeting – Fall	10/25	7:00 pm	Setzer Creek
RA Car Competition	3/9 – 3/10	6:00 pm Fri., 8:00 am Sat.	Harris Chapel Gym
RA/Challenger Conclave	11/5	6:30 pm	Clover
RA/Challenger Track & Field Event	4/28	9:00 am	Hibriten High School
Secretaries Luncheon	4/25	12:00 pm	Baptist Center
See You At the Pole Rally	9/15	6:00 – 8:00 pm	Hartland
Seminary Extension	3/6 – 5/8	7:00 pm	Baptist Center
Seminary Extension	9/11 – 11/13	7:00 pm	Baptist Center
Senior Adult Christmas Trip	12/10	2:00 pm	Tanglewood
Small Ensemble Festival of Praise	3/27	7:00 pm	Lower Creek
Staff Christmas Luncheon	12/19	12:00 pm	
True Love Waits Rally	2/10	5:00 – 8:00 pm	College Avenue
VBS Clinic	5/3	6:30 pm	Hudson First
VBS Early Bird Clinic	2/1	7:00 pm	Dry Ponds
Volunteer Musicians Workshop	2/3	9:00 am – 12:00 pm	Fellowship
WMU Annual Meeting & Banquet	4/10	5:30 pm	Granite Falls First
WMU Leadership Conference	8/13	6:45 pm	Meadowbrook
WMU Leadership Team	1/4	6:00 pm	Hudson First
WMU Leadership Team	3/22	6:00 pm	Hudson First
WMU Leadership Team	6/7	6:00 pm	Hudson First
WMU Leadership Team	8/9	6:00 pm	Meadowbrook
WMU Leadership Team	10/11	6:00 pm	Hudson First
WMU Leadership Team Christmas Lunch	12/2	1:00 pm	Hudson First
WMU Prayer Retreat	2/15	7:00 pm	Lenoir First
WMU Retreat	11/9 – 10		Ridgecrest
World Day of Prayer	11/5	7:00 pm	Harris Chapel
Youth Faith, Hope & Love Rally	8/25	1:00 pm – 6:00 pm	Whitnel First
Youth Leaders Workshop	1/12 - 13	6:30-9:00 pm Friday 9:00 am-12:00 pm Saturday	Harrisburg

Constitution and Bylaws of the Caldwell Baptist Association, Incorporated

Constitution

Preamble

This constitution has been established to identify and preserve the fundamental truths and the basic beliefs of this organization.

Article I: Name

The name of the corporation is the Caldwell Baptist Association, hereinafter referred to as "association."

Article II: Duration

On October 22, 1885, sixteen churches met at the Rocky Springs Baptist Church to organize the Caldwell Baptist Association. The duration of this association is perpetual.

Article III: Location

Section 1. The member churches of this association are located in and adjacent to Caldwell County, North Carolina.

Section 2. The Caldwell Baptist Center, located at 208 Nuway Circle, Northeast, in Lenoir, North Carolina 28645, is recognized as the official headquarters of this association.

Article IV: Mission Statement

"Helping congregations fulfill Christ's Great Commission" is the mission statement of the Caldwell Baptist Association.

Article V: Membership

The association is composed of cooperating Southern Baptist congregations, which have been approved for membership by the messengers to the association in accordance with the procedures described in the association's bylaws.

Article VI: Authority

Section 1. This association is an autonomous body, which is governed only by the duly elected messengers from the churches that compose it. Every messenger has the right to vote on all matters of business presented at any quarterly or called meeting of the association provided that the messenger is present. Absentee voting is prohibited.

Section 2. This association may advise and assist member churches as requested, but may not infringe upon the rights of these churches. The association recognizes each church as a self-governing body that has voluntarily chosen to be affiliated with the association.

Article VII: Relationships

Section 1. This association is composed of member churches that govern and support it.

Section 2. The association voluntarily cooperates with the North Carolina Baptist State Convention and the Southern Baptist Convention.

Article VIII: Basic Beliefs

This association accepts the doctrinal statements of the *Baptist Faith and Message* as adopted by the Southern Baptist Convention. A copy of the *Baptist Faith and Message* is available for study in the Media Library of the Caldwell Baptist Center.

Article IX: Dissolution

The association may be dissolved by a two-thirds majority vote of the messengers present at any quarterly meeting of the association, provided that the recommendation to dissolve was presented in written or typed form to the clerk and publicly stated to the messengers by the president or his designee at the preceding quarterly meeting of the association. Typed copies of the recommendation are to be furnished to the messengers of the association for study at least one week prior to the vote on the recommendation. Upon vote to dissolve, the assets of the association will be dissolved by the Board of Directors upon instruction of the messengers.

Article X: Amendments

This constitution may be amended by a three-fourths majority vote of the messengers present at any quarterly meeting of the association, provided that the amendment was presented in written or typed form to the clerk and publicly stated to the messengers by the president or his designee at the preceding quarterly meeting of the association. Typed copies of the amendment are to be furnished to the current messengers of the association for study at least one week prior to the vote on the amendment.

Bylaws

Preamble

These bylaws have been established to identify and preserve procedural matters of this association and to govern this body in an orderly manner.

Article I: Associational Year

The associational year begins on January 1 and closes on December 31.

Article II: Finances

Section 1. The fiscal year of the association begins on January 1 and closes on December 31.

Section 2. The association's ministry budget for the upcoming year is to be presented by the Associational Development Group for a vote by the messengers during their quarterly meeting in October each year. In order to give the messengers adequate time to study the budget, the Associational Development Group is to prepare and distribute copies of the budget to the messengers no later than the third Thursday of October each year. The budget becomes effective on January 1 annually. The Associational Development Group is to maintain a budget format that corresponds with the organizational structure of the association.

Section 3. The treasurer is to present to the messengers a current financial report clearly showing all receipts and disbursements during each quarterly meeting of the association. During the quarterly meeting in January an annual financial report is to be presented.

Section 4. The association maintains an ongoing "Ministers Support Fund" to temporarily assist pastors, church staff, retired ministers, other ministers, and their immediate families during times of financial crises. The Congregational Leadership Group confidentially administers the fund, giving an annual report as to the number of persons assisted and the amount of money given.

Section 5. Each member congregation of the association is requested to contribute a suggested amount of at least 4% of all undesignated receipts to the association.

Section 6. The association is a non-profit religious organization.

Article III: Logos

Section 1. The association is to use a personalized logo as a means of identification.

Section 2. The association accepts and uses the logo of the Southern Baptist Convention as a means of identification.

Article IV: Meetings

Section 1. The messengers to the association meet quarterly to receive information and reports and to transact the business of the association. The meetings are held on the fourth Thursday night in January (Winter Meeting), April (Spring Meeting), July (Summer Meeting), and October (Fall Meeting).

Section 2. The Quarterly Meetings Team is responsible for preparing the program, selecting and contacting program participants, and for choosing and preparing the location for each meeting. The location for each quarterly meeting is to be presented in the annual "Calendar of Activities" for the forthcoming year. The team may ask the messengers to move a quarterly meeting to a date one week prior to or one week after a scheduled meeting date to avoid conflict with a major denominational emphasis date or other important event. The meetings are to be held in as many member churches as practically possible on a rotating basis.

Section 3. The president or the associational missionary can call the messengers together for special meetings to deal with extremely urgent matters that cannot wait until the next quarterly meeting. Before calling a special meeting to order, a notice of at least one-week is to be given to the messengers with a clear explanation as to the purpose of the meeting.

Section 4. The president may postpone and reschedule quarterly or called meetings of the messengers, in cooperation with the associational missionary and the Quarterly Meetings Team Leader, in the event of inclement weather or other unforeseen crises.

Section 5. There must be a quorum of at least fifty messengers present at quarterly or called meetings in order to conduct the business of the association.

Section 6. *Robert's Rules of Order, Revised,* is the authority for parliamentary rules of procedure for all business meetings of the association.

Section 7. Visitors attending a quarterly or called meeting of the association may by approval of the body participate in debate without the privilege to vote. Visitors are welcome to attend the meetings of the association.

Section 8. All proposed resolutions or public statements to be considered by the messengers to the association are to be received by the Associational Development Group at least one week prior to the scheduled meeting of the messengers. The messengers are to consider only those proposed resolutions and public statements that have been reviewed by the Associational Development Group. The group is responsible for presenting a positive or negative recommendation to the messengers on each proposed resolution or public statement received. The proposal may be amended or substituted by the group as a part of their recommendation. Copies of all proposed resolutions and public statements, with the name of the initiators, are to be made available to the messengers at or before the beginning of their meeting.

Article V: Membership Procedures

Section 1. ADMISSION: When seeking admission into the association, a church must present to the Associational Development Group a letter of request for admission. The letter should contain the name of the church, the reason for seeking admission into the association, and the date when the congregation voted to take such action.

A. After receiving a request for admission into the association the Associational Development Group is to meet with leaders of the church to discuss their desire for membership, to explain the requirements for admission, to consider any of their church approved documents and location of their meetings, and to deal with any other matters that would help the group make a decision about their request.

B. At the next Quarterly Meeting of the Messengers, the Associational Development Group is to share the request with the association and to make one of the following recommendations:

1. That the church requesting admission be accepted under the watchcare of the association;

2. That action on the request be delayed for further consideration at the next quarterly meeting; or

3. That the request for membership be denied.

The group is to give clear reason for its recommendation concerning the status of watchcare. As soon as possible following the quarterly meeting, the group is to communicate the action of the messengers with the church first in spoken words, and then by letter.

C. Any church that is accepted under the watchcare of the association must remain in that status for at least one full year before being admitted into the membership of the association.

1. Watchcare is a time of bonding between the association and the church seeking admission. The association is to carefully observe the faith, practice and cooperation of the church. The church under watchcare is to receive the same opportunities extended to member churches; however, members of churches under watchcare may not vote nor hold a position of leadership in the association.

2. During the watchcare period, the church is expected to have an active part in the support of the work of the association, the North Carolina Baptist State Convention and the Southern Baptist Convention.

3. The Associational Development Group is to meet as needed with leaders of the church during the watchcare period to discuss their relationship with the association. Representatives of the group are to visit during meetings of the church to observe the organization and practices of the church.

D. Near the close of the watchcare period the group is to evaluate the condition and cooperation of the church and to decide on one of the following recommendations to make to the association at the appropriate time concerning membership:

1. That the church requesting admission be accepted into full fellowship of the association;

2. That action on the admission be delayed until the next quarterly meeting; or

3. That admission into the association be denied.

The group is to give clear reason for its recommendation concerning membership. As soon as possible following the quarterly meeting, the group is to communicate with the church the action of the messengers first in spoken words, and then by letter.

E. A two-thirds majority vote of the messengers present is needed for the church to be accepted under watchcare or into full membership of the association.

F. If a church is denied the status of watchcare or membership by the messengers, then after the lapse of one year it may submit another letter to the Associational Development Group requesting admission.

Section 2. MISSION OF A CHURCH: A mission started by a member church of the Caldwell Baptist Association automatically comes under the watchcare of the association, unless the sponsoring church chooses otherwise. The mission would be eligible for full membership in the association after constituting as a church. The *Admission* section of the Membership Procedures in the bylaws would be followed if the newly constituted church requests membership. However, it would not be necessary for the church to go through another period of watchcare.

Section 3. COOPERATION: A cooperating church is defined as one who sends an Annual Church Profile to the associational clerk, is represented by duly elected messengers at quarterly meetings of the messengers, contributes financially to the association, and is in general agreement with the mission, basic beliefs, and ministries of the association.

Section 4. CONFLICT: If a member church is in conflict and requests help from the association, then the Associational Development Group and/or the associational missionary may meet with the church to counsel and work with them in an attempt to help resolve the problem(s).

Section 5. DISMISSAL: Any member church which fails to cooperate with the association is to be contacted by the Associational Development Group at their discretion or upon direction of the messengers to ascertain the wishes and desires of the church relative to its continuance in the association. After counsel with the church, the group may choose to make a recommendation that the church be removed from the membership of the association. Such a recommendation would have to be made at a quarterly meeting of the association, and a two-thirds majority vote of the messengers present would be needed for dismissal of the church from the association.

The group is to give clear reason for its recommendation concerning action toward the member church. As soon as possible following the associational meeting, the group is to send a letter to the church to communicate the action taken by the association.

Section 6. WITHDRAWALS: The association recognizes that any affiliated church has the right to withdraw its fellowship from the association. It is requested that the report of such action by a church be sent to the Associational Development Group in an official letter from the church.

Upon receipt of the letter, the Associational Development Group is to discuss the action with leaders of the church. At the next quarterly meeting of the association, the group is to inform the messengers of the church action. The messengers to the association are to take one of the following actions:

A. Accept the action of the church and immediately remove the church. The church is to be notified of the action by a letter from the association.

B. Delay acceptance of the church action until the next quarterly meeting and instruct the Associational Development Group to ask the church to reconsider its action.

Section 7. NOTIFICATION: The association is to immediately inform the North Carolina Baptist State Convention when a church is accepted under watchcare or membership. In addition, the convention is to be informed if a church is dismissed or withdraws from the association as a member.

Article VI: Messengers

Section 1. The association-in-session consists of the duly elected messengers by member churches in attendance at each quarterly or called meeting.

Section 2. The messengers serve as the governing body of the association.

Section 3. Each member church is entitled to a minimum of five messengers. Churches with more than fifty resident members are allowed one additional messenger for each additional fifty resident church members. No church is allowed more than ten messengers.

50 or less resident members equal 5 messengers.
51-100 resident members equal 6 messengers.
101-150 resident members equal 7 messengers.
151-200 resident members equal 8 messengers.
201-250 resident members equal 9 messengers.
251 or more resident members equal 10 messengers.

Section 4. In addition to the total number of messengers to which each church is entitled, each pastor and each of the six associational officers are considered messengers by virtue of their positions provided that the person is a member of the church being represented.

Section 5. Churches are encouraged to elect their messengers before October 7 each year so that the messengers can serve the full associational year from January 1 through December 31, and have their names included on the Annual Church Profile due each year on October 7. Messengers can serve consecutive years but must be elected annually by their church. Messengers are expected to attend all of the quarterly and called meetings of the association.

Section 6. The functions of the messengers are to receive current information and reports about the work of the association and groups with which it is related; transact the business of the association; and report on the meetings and activities of the association to the churches.

Section 7. A person serving as a messenger from a church must be a member in good standing of that church.

Article VII: Leadership

Section 1. General Leadership

A. Board of Directors

1. The *Board of Directors* acts as the legal agent of the association. Its duties are to: (1) serve as legal representative of the association; (2) act as directed by the messengers to the association in handling legal matters; (3) oversee the total insurance plan of the association; (4) hold in trust any property, money, endowment or other securities of the association; (5) exercise the power, under the instruction of the messengers, to hold, buy, sell, and convey property, both real and personal, and to sign all papers necessary for the purchase or conveyance; (6) assist the Personnel Development Team with recommendations concerning personnel policies, and actions regarding employee dismissal; and to (7) act in behalf of the messengers under unusual and extreme circumstances, giving a full report to the messengers at their next quarterly meeting.

The Board of Directors consists of twelve members including the six officers of the association plus six other members from churches affiliated with the association. Ten of the directors are selected by the Volunteer Enlistment Team and approved by the messengers. The chief executive officer (associational missionary) and the clerk (administrative assistant) serve by virtue of their paid positions. Four of the six officers are elected by the messengers annually, excluding the chief executive officer and the clerk. The six additional members are

elected for a two-year term with terms rotating, so that three members are elected each year. The president serves as the presiding officer of the board. The Board of Directors meets annually in January and at other times as necessary and is accountable to the messengers.

2. Officers:

a. The *President* presides over the quarterly and called meetings of the messengers to the association. As the presiding officer, the president (1) opens the meetings punctually at the appointed time, enforces the rules, preserves the order, and exercises all the prerogatives of a presiding officer according to the principles of established parliamentary procedure; (2) serves as the presiding officer of the Board of Directors; (3) serves as an ex-officio member on all groups and teams of the association with voting rights; (4) calls the messengers together for special meetings to deal with extremely urgent matters that cannot wait until the next quarterly meeting; (5) postpones and reschedules quarterly or called meetings of the messengers, in cooperation with the associational missionary and the Quarterly Meetings Team Leader, in the event of inclement weather or other unforeseen crises; and (6) serves as a member of the Associational Missionary Search Team. The president is elected for a one-year term and is eligible for election to a second consecutive term. After serving for two consecutive years the individual could not be considered for the Office of President for at least one year.

b. The *Vice-President* discharges the duties of the president in the absence or at the request of the president. The vice-president is elected for a one-year term, and is eligible to a second consecutive term. However, after serving for two consecutive years, the individual could not be considered for vice-president for at least one year.

c. The *Clerk* records and keeps in permanent form all transactions of the association and makes this information available upon request. It is the duty of the clerk to: (1) serve as the recorder during the meetings of the messengers and the Board of Directors; (2) present a printed and verbal Clerk's Report at each meeting of the messengers and the Board of Directors; (3) secure from the churches the Annual Church Profile and process it according to recommended procedures; (4) edit the associational annual minutes; (5) work with the Associational Development Group to preserve the official records of the association; (4) train and assist church clerks. The administrative assistant serves as the clerk of the association.

d. The *Treasurer*, in a working relationship with the association's financial secretary, receives all of the funds contributed to the association and disburses them in accordance with the budget of the association or for which the funds were contributed. It is the duty of the treasurer to: (1) serve as a voting member of the Board of Directors; (2) serve as a voting ex-officio member of the Associational Development Group; (3) work with the Associational Development Group to recommend and establish fiscal policies; (4) maintain proper records of all monies received and disbursed; (5) provide printed quarterly and annual reports to the association of all receipts and disbursements; and (6) supervise the financial work of the financial secretary who serves as an assistant to the treasurer.

The treasurer is elected annually and can succeed himself. The financial secretary is authorized to fulfill the duties of the treasurer in the event the treasurer is unable to do so.

e. The *Parliamentarian* assists the president with parliamentary rules of procedure at all meetings of the messengers and the Board of Directors. It is the duty of the parliamentarian to (1) serve as a member of the Board of Directors; (2) know and interpret as needed parliamentary rules of procedure, specifically *Robert's Rules of Order, Revised*; and (3) understand and interpret as needed the governing documents of the association. The parliamentarian is elected annually and can succeed himself.

f. The *Associational Missionary*, also known as the executive director, is the chief executive officer of the association and the registered agent for the association. The missionary is a member of the Board of Directors and serves as an ex-officio member on all groups and teams of the association with voting rights.

B. Management Group

1. The *Management Group* is accountable to the messengers and is responsible for the overall work of the association, coordinating ministry activities and making administrative decisions as needed. The group recommends an annual calendar of activities for the forthcoming year to the messengers in July.

2. The five-member group consists of the Associational Development Group Leader, the Congregational Development Group Leader, the Congregational Leadership Group Leader, the Missions Evangelism Group Leader, and the Associational Missionary who serves as the leader of the Management Group.

C. Personnel Development Team

1. The *Personnel Development Team* is responsible for all paid employees of the association. The team is accountable to the messengers and works closely with the Board of Directors. Its duties are to: (1) maintain up-to-date policies and procedures in a handbook for the selection, development, supervision, and termination of the association's personnel, recommending changes to the policies and procedures to the Board of Directors; (2) keep up-to-date job descriptions for every paid position in the association; (3) recruit, interview, and recommend to the messengers new personnel, excluding the associational missionary; and (4) develop and recommend to the Associational Development Group salaries and financial benefits for employed personnel. The Personnel Development Team consists of six members, each elected for a two-year term with the terms rotating, so that three members are elected each year. The team leader or a member of the team serves as a member of the Associational Missionary Search Team.

2. Personnel

    1. In addition to the Associational Missionary, the association employees other personnel as needed to help fulfill its mission.

    2. Located in the association's operations manual are the policies and procedures relating to all employees and job descriptions for each position.

D. Spiritual Insight Team

1. The *Spiritual Insight Team* is responsible for praying specifically for spiritual direction for the association and for communicating spiritual insight with the Management Group to which it is accountable.

2. Twelve members of spiritually mature men and women from member congregations comprise the team. Each member is elected for a two-year term with the terms rotating, so that six members are elected each year. The team members are enlisted by the Volunteer Enlistment Team.

E. Volunteer Enlistment Team

1. The *Volunteer Enlistment Team* is directly responsible to the messengers for selecting, interviewing, enlisting, and recommending leaders for the Board of Directors, the Personnel Development Team, the Spiritual Insight Team, and the four ministry groups including their permanent ministry teams. The Personnel Development Team is responsible for the Management Group. As needed, the team is responsible for enlisting and recommending an Associational Missionary Search Team to the messengers.

2. The team consists of eight members including the associational missionary. The Board of Directors selects the person who serves as the team leader. The Personnel Development Team, the Spiritual Insight Team, the Associational Development Group, the Congregational Development Group, Congregational Leadership Group, and the Missions Evangelism Group each enlist one person to serve on the team. Individual team members are not accountable to the board, group or team that enlisted them. The team is presented to the messengers for approval by the current Volunteer Enlistment Team.

    The Volunteer Enlistment Team is responsible for presenting to the messengers nominees for the next associational year no later than the Fall Quarterly Meeting in October. If a vacancy occurs during the year, the Volunteer Enlistment Team is authorized to work with the appropriate leaders in filling the vacancy without the approval of the messengers.

3. Each team member is elected for a one-year term and is eligible for election to a second consecutive year of service, provided the person is recommended for a second year by their first-year selection group. After serving for two consecutive years an individual could not be considered for service on the Volunteer Enlistment Team for at least one year.

Section 2. Ministry Groups and Teams

A. General

1. Each ministry group is responsible to the Management Group and the messengers. Each group leader is a member of the Management Group.

2. The Volunteer Enlistment Team is responsible for enlisting and recommending to the messengers persons for leadership positions on the groups, except for the group leaders. In addition, the team is responsible for recommending to the messengers persons for leadership positions on permanent teams as recommended by the ministry groups.

3. Each of the four ministry groups is empowered in cooperation with the Management Group to create ministry teams as needed to carry out assigned duties, and to dissolve ministry teams that are no longer needed. The

messengers would have to approve dissolving a permanent ministry team upon recommendation of the Management Group. The Management Group is also empowered to create ministry teams as needed.

4. Each ministry team is responsible to its group, and each team leader serves as a member of the group.

5. There are temporary and permanent ministry teams.

   a. A temporary team is one created by a group to carry out a specific assignment. At the conclusion of the assignment the ministry team would be dissolved.

   b. A permanent team is one that has an ongoing ministry under the direction of their group.

   c. Permanent ministry teams must be approved by the messengers upon recommendation of the Volunteer Enlistment Team.

6. Every group and team is to have a secretary to record the proceedings of each meeting.

7. Associational leaders are responsible for presenting written and/or verbal reports to the association as requested.

8. Each ex-officio member serving on a group or team is entitled to full voting rights.

9. Located in the association's operations manual are detailed job descriptions for each group, team and leadership position.

B. Groups

1. The *Associational Development Group* is responsible for the association's finances; history; membership; promotion; properties; quarterly meetings of the messengers; strategic planning; and other duties as assigned by the messengers or the Management Group. The group is also responsible for recommending to the messengers changes to the constitution and bylaws, and for maintaining an up-to-date organizational structure in chart form to visibly reveal the operation of the association.

   The group works with the association's staff in maintaining an up-to-date operations manual for the association. The manual would include such items as paid and volunteer job descriptions, administrative policies, the Articles of Incorporation and the Constitution and Bylaws.

   In addition, the group is responsible for initiating the work of the Associational Missionary Search Team as needed. This would be done in cooperation with the Volunteer Enlistment Team as stated in the Personnel Policies.

2. The *Congregational Development Group* is responsible for ministry to preschoolers, children, youth, and adults, plus training for church leaders of these age groups; discipleship, including Bible drills and speakers' tournaments; media library; music; prayer; and Seminary Extension.

3. The *Congregational Leadership Group* is responsible for ministry to bivocational ministers; church secretaries; deacons; families of ministers; missionaries; pastors; persons involved in church administration, such as church councils; and staff ministers. In addition, the group administers the "Ministers Support Fund."

4. The *Missions Evangelism Group* is responsible for Baptist Men; Bible teaching-reaching ministries; community issues; disaster relief; enabling congregations to do evangelism; missions development; missions education; missions involvement, including partnerships; missions support; sports evangelism; Vacation Bible School; and Woman's Missionary Union.

C. Permanent Ministry Teams

1. The *Baptist Men's Team* assists churches in educating and involving men and boys in missions. The team is responsible to the Missions Evangelism Group.

2. The *Disaster Relief Team* assists the association in feeding, recovery and handyman ministries. The team is responsible to the Missions Evangelism Group.

3. The *Ministers' Conference* includes all pastors, bivocational pastors, church staff ministers, other ministers and retired ministers in the association. The team is responsible to the Congregational Leadership Group.

4. The *Music and Worship Team* assists the churches in establishing, conducting, enlarging and improving their music ministries. The team is responsible to the Congregational Development Group.

5. The *Quarterly Meetings Team* is responsible for planning and conducting the regular and called meetings of the associational messengers. The team is responsible to the Associational Development Group.

6. The *Woman's Missionary Union Team* assists churches in promoting missions and in establishing, enlarging, and strengthening WMU work. The team is responsible to the Missions Evangelism Group.

Article VIII: Printed Material

Section 1. A periodical newsletter known as the *Caldwell Baptist Caller* is published to communicate information about the work of and matters of interest to the association.

Section 2. The *Annual Minutes* are prepared to serve as a record of information about the association.

Section 3. A *Calendar of Activities* is prepared annually to inform the churches of upcoming events in or related to the association.

Section 4. Reports to the association and promotional pieces about the work of the association are printed as needed.

Section 5. Each member church is expected to prepare and deliver to the associational clerk the *Annual Church Profile* by October 7 each year.

Article IX: Amendments

These bylaws may be amended by a two-thirds majority vote of the messengers present at any quarterly meeting of the association provided that the amendment was presented in written or typed form to the clerk and publicly stated to the messengers by the president or his designee at the preceding quarterly meeting of the association. Typed copies of the amendment are to be furnished to the current messengers of the association for study at least one week prior to a vote on the amendment.

Employees of the Association

Professional Staff
Associational Missionary/Executive Director: Rev. R. Dale Fisher (Mt. Zion Church)
P.O. Box 1555, Lenoir, NC 28645 (758-4081)

Administrative Staff
Administrative Assistant: Ann L. Hatton (Kings Creek Church)
P.O. Box 1555, Lenoir, NC 28645 (758-4081)

Financial Secretary: Darlene P. Townsend (Buffalo Cove Church)
P.O. Box 1555, Lenoir, NC 28645 (758-4081)

Ministry Staff

Associational Development Group Leader
Floyd Annas (Mt. Zion Church)
3968 US Hwy 321-A, Hudson, NC 28638 (396-1970)

Congregational Development Group Leader
Christine Clark (Hartland Church)
PO Box 110, Collettsville, NC 28611 (757-9530)

Congregational Leadership Group Leader
(Vacant)

Missions Evangelism Group Leader
Mrs. Joann Propst (FBC Rhodhiss)
63 Duke Power Road, Granite Falls, NC 28630 (396-3450)

Historical Events

Buffalo Cove – Celebrated "Tom and Mary Small Day". Began Mary Small Group of Women on Mission. Established Buffalo Cove Community Park.
Clarks Chapel – Centennial celebration with special services the 1st Sunday of each month with former pastors, and members who have gone into full-time Christian service. The final service held on September 3, 2000 with visiting speaker, Reverend R.G. Puckett former retired editor of the Biblical Recorder. Also fence erected around first cemetery of Clarks Chapel Baptist Church in memory of Miss Toye Clark.
Clearview – Baby Dedication for Dalton Murphy and Allie Wright
Clover – August 22, 1999 – Music Appreciation Day honoring Ruth Carpenter as Clover's pianist for 34 years. Clover sent $2,875.00 to Flood Disaster Relief c/o Bill McNeill, Supply Baptist Church in Supply, North Carolina. Rev. McNeill is a former pastor at Clover. Six-foot wide sidewalks placed in front of sanctuary and between buildings connecting to existing sidewalks. Clover member, Allen Bolick, became a Gideon. Sunday, February 27, 2000, Rev. Dean and Doris Harrold honored for serving as Clover's Interim Pastor from September 1997 until February 2000. Pastor Harrold reverted as Clover's Associate Pastor in April 2000. Church offices and pastor's study renovated. Offices computerized. Rev. Robert James Kilby, Jr. began minister Sunday, March 5, 2000. On Sunday, July 9, 2000, Alex Carpenter, ten-year-old

son of Larry and Lisa Carpenter, presented Clover with a check for $85,000.00 to pay off the church building debt. The gift was given by Larry, Alan and Rick Carpenter in honor of their parents, Richard and Ruth Carpenter and faithful leaders past and present. On July 24-27, 2000 fourteen members (4 leaders, 9 youth, and 1 college student), participated in SuperReach 200 Mission Trip to Concord, North Carolina through the Baptist State Convention. On Sunday, August 6, 2000, at the evening service Myron Davis was ordained into the Gospel Ministry. Sister church, Dry Ponds Baptist, also participated. Myron was called to Dry Ponds as Associate Pastor.

Crest View – One new deacon was ordained. New area behind Fellowship Hall, made into playground for the children. New fencing around steps, and fencing around garbage cans.

Dudley Shoals – Named the church library "The Louise Sears Library" in memory of Louise Sears for her many years of dedicated service to the church library. Gave $5,000.00 to Peytona Baptist Church to assist in starting Gateway Baptist Chapel. Bricked Covenant Community Church in Priceton, West Virginia. Dudley Shoals Baptist voted to incorporate. Acteens went to Alaska and Kure Beach on mission trips. Started a second worship service at 8:30 a.m. each Sunday. Contributed $200.00 per month for a new mission in southern Caldwell County. Alma Helton went on several international mission trips. Established Hurricane Floyd Disaster Relief Fund. Several church groups and individual members went to eastern North Carolina to assist families/churches in recovery from the flood. Installed new chimes from sale of WMU cookbook funds. Purchased thirty acres of property adjoining the church from Shuford Mills at $7,000.00 per acre. Miss Tera Hayes and Miss Erin Thacker were selected as North Carolina Acteen Panelist. Erin was selected as National Top Teen and Tera as National Acteen Panelist.

Edgemont – New Fellowship Hall on June 11, 2000.

Kings Creek – Aaron Waters ordained as deacon. Bylaws rewritten and reprinted. Mission trip to eastern North Carolina to restore housing by Brotherhood and WOM. TeamKid started in Discipleship Training. Jesus video ministry to community.

Lakeview – Updating heating and air conditioning.

Livingston Memorial – Paid off debt for new Sunday School rooms. Had note burning service and fellowship supper to celebrate. Added new paved parking area. Added sound system to sanctuary.

Lower Creek – On Sunday, September 10, 2000 the new fellowship hall and preschool building addition was dedicated with a meal and dedication service.

Mountain View – Members Jennifer Coffey and Toni Baird went on a mission trip to Alaska in July 2000. The church helped sponsor the trip and was very excited to be a part of it.

Mount Zion – Deeded 2.4 acres of property for use by the Hispanic Mission.

Temple Hill – Observed Family Day on September 23, 2000.

Yadkin – Installed an elevator.

Zacks Fork – Extended the length of the fellowship hall by 36 feet.

Historical Table
Annual Meetings (1885 – 1988)

YEAR & PLACE	MODERATOR	CLERK	PREACHER
1885 – Rocky Springs	Isaac Oxford	W.A. Pool	Isaac Oxford
1886 – Union	Isaac Oxford	W.A. Pool	John Crisp
1887 – Piney Grove	Isaac Oxford	W.F. Marshall	W.A. Pool
1888 – Sardis	H.D. Lequex	W.F. Marshall	H.D. Lequex
1889 – Globe	Isaac Oxford	W.F. Marshall	W.A. Pool
1890 – Lenoir First	Isaac Oxford	A.E. Nelson	Isaac Oxford
1891 – Dudley Shoals	Isaac Oxford	J.V. McCall	J.W. Gwaitney
1892 – Yadkin	I.W. Thomas	J.V. McCall	H.M. Croom
1893 – Granite Falls	I.W. Thomas	A.E. Nelson	J.W. Gwaitney
1894 – Kings Creek	J.V. McCall	A.E. Nelson	J.M. Shaver
1895 – Lower Creek	J.V. McCall	A.E. Nelson	H.M. Croom
1896 – Conways Chapel	I.W. Thomas	J.V. McCall	I.W. Thomas
1897 – Piney Grove	E.D. Crisp	J.V. McCall	Isaac Oxford
1898 – Rocky Springs	I.W. Thomas	J.V. McCall	G.D. Hefner
1899 – Blairs Fork	I.W. Thomas	J.V. McCall	E.D. Crisp
1900 – Union	I.W. Thomas	J.V. McCall	I.W. Thomas
1901 – Sardis	I.W. Thomas	J.V. McCall	W.R. Beach
1902 – Bethany	J.V. McCall	I.W. Thomas	E.D. Crisp
1903 – Lenoir First	J.V. McCall	I.W. Thomas	J.A. White
1904 – Dudley Shoals	J.V. McCall	I.W. Thomas	J.L. Sherwood
1905- Mountain Grove	J.V. McCall	I.W. Thomas	---
1906- Flemings Chapel	J.V. McCall	I.W. Thomas	---
1907 – Mulbery	J.V. McCall	I.W. Thomas	J.L. Sherwood
1908 – Lower Creek	J.V. McCall	I.W. Thomas	J.C. Miller
1909 – Green Valley	J.V. McCall	I.W. Thomas	I.W. Thomas
1910 – Granite Falls	J.V. McCall	J.R. Swanson	J.G. Benfield
1911 – Kings Creek	J.V. McCall	J.R. Swanson	---
1912 – Rocky Springs	I.W. Thomas	J.R. Swanson	W.N. Cook
1913 – Lenoir First	I.W. Thomas	J.R. Swanson	J.D. Moore
1914 – Union	I.W. Thomas	J.R. Swanson	G.C. Ivey
1915 – Sardis	I.W. Thomas	J.R. Swanson	G.W. Rollins
1916 – Blairs Fork	I.W. Thomas	J.R. Swanson	J.G. Benfield
1917 – Bethel	I.W. Thomas	J.R. Swanson	G.A. Rhyne
1918 – Dudley Shoals	I.W. Thomas	J.R. Swanson	J.E. Hoyle
1919 – Rhodhiss First	I.W. Thomas	J.R. Swanson	J.M. Shaver
1920 – Piney Grove	I.W. Thomas	J.R. Swanson	I.W. Thomas
1921 – Center Grove	I.W. Thomas	J.R. Swanson	J.E. Hoyle

YEAR & PLACE	MODERATOR	CLERK	PREACHER
1922 – Kings Creek	J.G. Benfield	J.R. Swanson	W.C. Tyree
1923 – Rocky Springs	J.G. Benfield	J.R. Swanson	J.L. Teague
1924 – Concord	J.G. Benfield	J.R. Swanson	W.C. Tyree
1925 – Yadkin	W.C. Tyree	H.S. Benfield	J.W. Watts
1926 – Lower Creek	W.C. Tyree	H.S. Benfield	J.L. Teague
1927 – Harris Chapel	W.C. Tyree	H.S. Benfield	S.A. Stroup
1928 – South Lenoir	W.C. Tyree	H.S. Benfield	G.W. Bennett
1929 – Mount Zion	J.W. Watts	H.S. Benfield	W.R. Bradshaw
1930 – Kings Creek	J.W. Watts	H.S. Benfield	R.D. Carroll
1931 – Sardis	J.W. Watts	H.S. Benfield	R.E. Hardaway
1932 – Granite Falls	J.W. Watts	H.S. Benfield	W.R. Barnes
1933 – Grandview Park	R.D. Carroll	H.S. Benfield	J.H. Shaver
1934 – Lenoir First	R.D. Carroll	H.S. Benfield	T.E. Payne
1935 – Whitnel First	R.D. Carroll	H.S. Benfield	H.S. Benfield
1936 – Grandin	R.D. Carroll	H.S. Benfield	G.C. Teague
1937 – Rhodhiss First	R.D. Carroll	H.S. Benfield	Waldo E. Early
1938 – Rocky Springs	R.D. Carroll	H.S. Benfield	Leroy Thomas
1939 – Lower Creek	R.D. Carroll	H.S. Benfield	Boyd Cannon
1940 – Granite Falls	G.C. Teague	H.S. Benfield	Zeb Caudle
1941 – Yadkin	Zeb Caudle	H.S. Benfield	O.R. Mangum
1942 – Blairs Fork	Zeb Caudle	H.S. Benfield	R.F. Mayberry
1943 – Mount Zion	Zeb Caudle	H.S. Benfield	S.M. Stroupe
1944 – Kings Creek	Zeb Caudle	R.C. Powell	Philip D. Fletcher
1945 – Piney Grove	Zeb Caudle	R.C. Powell	J.H. Crisp
1946 – Dudley Shoals	Zeb Caudle	G. Boutwell	---
1947 – Lenoir First	C.M. Abernethy	G. Boutwell	M.W. Stallings
1947 – Center Grove	C.M. Abernethy	G. Boutwell	---
1948 – Central	J.F. Reece	E.W. Smith	W.W. Jones
1948 – Hartland	J.F. Reece	E.W. Smith	---
1949 – Harris Chapel	J.F. Reece	E.W. Smith	Fred C. Roberts
1949 – Lower Creek	J.F. Reece	E.W. Smith	---
1950 – Concord	J.F. Reece	E.W. Smith	Will Bolick
1950 – Longford	J.F. Reece	E.W. Smith	---
1951 – Calvary	W.W. Jones	Frank L. Smith, Sr.	Paul Hester
1951 – Winklers Grove	W.W. Jones	Frank L. Smith, Sr.	---
1952 – Union	W.W. Jones	Frank L. Smith, Sr.	M.O. Owens, Jr.
1952 – Union Grove	W.W. Jones	Frank L. Smith, Sr.	Knolan Benfield
1953 – Sardis	W.W. Jones	Frank L. Smith, Sr.	D.R. Hinton
1953- Mountain Grove	W.W. Jones	Frank L. Smith, Sr.	---
1954 – College Avenue	J.M. Laxton	Frank L. Smith, Sr.	K.E. Seepe
1954 – Granite Falls	J.M. Laxton	Frank L. Smith, Sr.	---
1955 – Lenoir First	J.M. Laxton	Frank L. Smith, Sr.	T.L. Cashwell
1955 – Mount Zion	J.M. Laxton	Frank L. Smith, Sr.	---
1956 – Lower Creek	J.M. Laxton	Frank L. Smith, Sr.	Paul Hopkins
1956 - Central	J.M. Laxton	Frank L. Smith, Sr.	---
1957 – Yadkin	V.S. Sparrow	Frank L. Smith, Sr.	Paul Bruce
1957 – Harris Chapel	V.S. Sparrow	Frank L. Smith, Sr.	---
1958 – Hudson First	V.S. Sparrow	Frank L. Smith, Sr.	George Westmoreland
1958 – Crestview	V.S. Sparrow	Frank L. Smith, Sr.	---
1959 – Rhodhiss First	M.O. Owens, Jr.	Frank L. Smith, Sr.	Hal R. Hovis
1959 – Kings Creek	M.O. Owens, Jr.	Frank L. Smith, Sr.	---
1960 – College Avenue	Paul J. Hopkins	Frank L. Smith, Sr.	Murray F. Jackson
1960 – Flemings Chapel	Paul J. Hopkins	Frank L. Smith, Sr.	---
1961 – Concord	Paul J. Hopkins	J.G. Hagaman	Paul Lovingood
1961 – Poovey's Grove	Paul J. Hopkins	J.G. Hagaman	---
1962 – Winkler's Grove	Paul J. Hopkins	J.G. Hagaman	Billy Rivers
1962 – Grandview Park	Paul J. Hopkins	J.G. Hagaman	---
1963 – Lenoir First	George Williamson	J.G. Hagaman	James Pharr
1963 – Mount Zion	George Williamson	J.G. Hagaman	---
1964 – Hudson First	Dwight Watts	J.G. Hagaman	Jyles Hall
1964 – North Catawba	Dwight Watts	J.G. Hagaman	Mrs. George Cowsert
1965 – Whitnel First	Dwight Watts	J.G. Hagaman	Mark Owens
1965 – Union Grove	Dwight Watts	J.G. Hagaman	F. Turmmire/ S. Austin
1966 – Lower Creek	Dwight Watts	J.G. Hagaman	B.C. Tschudy
1966 – Yadkin	Dwight Watts	J.G. Hagaman	Wayne Pennell
1967 – Calvary	Billy Rivers	Mrs. Faye C. Teague	Millared Crumpler
1967 – Dudley Shoals	Billy Rivers	Mrs. Faye C. Teague	---
1968 – College Avenue	L. Deck Taylor	Mrs. Faye C. Teague	Rev. C.H. Kincaid
1968 – Mountain Grove	L. Deck Taylor	Mrs. Faye C. Teague	Rev. Lanny Elmore
1969 – Mount Zion	L. Deck Taylor	Mrs. Faye C. Teague	Rev. Fred D. Barnes
1969 – Lenoir First	L. Deck Taylor	Mrs. Faye C. Teague	---
1969 – Union	L. Deck Taylor	Mrs. Faye C. Teague	Miss Faye Turmmire
1970 – Granite Falls	L. Deck Taylor	Elizabeth J. Campbell	Rev. Clifton Tuttle
1970 – Hudson First	L. Deck Taylor	Elizabeth J. Campbell	Dr. Carl Bates
1970 – Kings Creek	L. Deck Taylor	Elizabeth J. Campbell	Mrs. Hilda Cowsert
1971 – Central	George Williamson	Elizabeth J. Campbell	Frank Colburn

YEAR & PLACE	MODERATOR	CLERK	PREACHER
1971 – Lower Creek	George Williamson	Elizabeth J. Campbell	R. Knolan Benfield
1971 – Whitnel First	George Williamson	Elizabeth J. Campbell	Wayne Pennell
1972 – Hudson First	George Williamson	Elizabeth J. Campbell	Edgar Cole
1972 –Mountain Grove	George Williamson	Elizabeth J. Campbell	Dr. Jack Stanton
1972 – Clover	George Williamson	Elizabeth J. Campbell	Lanny Elmore
1973 – Dudley Shoals	Haven C. Lowe	Elizabeth J. Campbell	Rev. Luther Hawkins
1973 – Harris Chapel	Haven C. Lowe	Elizabeth J. Campbell	Dr. Eugene Poston
1973 – Oak Grove	Haven C. Lowe	Elizabeth J. Campbell	Rev. Tom Small
			Rev. Coy C. Privette
			Rev. James Lambert
1974 – North Catawba	Haven C. Lowe	Elizabeth J. Campbell	Edwin D. Price
			Rev. John O. Adams
1974 – Mount Zion	Haven C. Lowe	Elizabeth J. Campbell	Dr. Budd Smith
			Rev. Guy Longshore
1974 – Hartland	Haven C. Lowe	Elizabeth J. Campbell	Rev. Burt Potter
			Rev. Jerry Potter
1975 – Yadkin	J.M. Laxton	Elizabeth J. Campbell	Rev. Howard Barnes
			Rev. Charles Lethcoe
1975 – Hudson First	J.M. Laxton	Elizabeth J. Campbell	Dr. Eugene Poston
			Rev. Ian Walker
1975 – Concord	J.M. Laxton	Elizabeth J. Campbell	Dr. Roy Carroll
			Rev. George Cowsert
1976 – Lenoir First	J.M. Laxton	Elizabeth J. Campbell	Rev. Ned Webb
			Rev. Don Ingle
1976 – Poovey's Chapel	J.M. Laxton	Elizabeth J. Campbell	Dr. Thomas Corts
			Dr.Richard Henderson
1976 – Central	J.M. Laxton	Elizabeth J. Campbell	Rev. Ernest Hollaway
			Rev. Wayne Pennell
1977 – Rhodhiss First	H.H. McManus	Elizabeth J. Campbell	Rev. Don Ingle
			Rev. B.R. Whisnant
1977 – Baton	H.H. McManus	Elizabeth J. Campbell	Dr. Craven Williams
			Dr. Carl E. Bates
1977 – Harris Chapel	H.H. McManus	Elizabeth J. Campbell	Rick Taylor
			Rev. John McGee
1978 – College Avenue	H.H. McManus	Elizabeth J. Campbell	Rev. James Lockee
			Rev. Knolan Benfield
1978 – Union Grove	H.H. McManus	Elizabeth J. Campbell	Dr. Norman Wiggins
			Dr. Forrest Feezor
1978 – Mount Zion	H.H McManus	Elizabeth J. Campbell	Dr. Mark Corts
			Rev. Max Furr
1979 – Lower Creek	H.H. McManus	Elizabeth J. Campbell	Dr. Thad Dowdle
			Rev. Walter Ponder
1979 – Temple Hill	H.H. McManus	Elizabeth J. Campbell	Dr. Robert Mullinax
			Dr. Jonn Tresch
1979 – Miller Hill	H.H. McManus	Elizabeth J. Campbell	Dr. Dwane Campbell
			Dr/Mrs Lin Fincannon
1980 –Mountain Grove	Donald W. Ingle	Elizabeth J. Campbell	Rev. H.H. McManus
			Dr. Robert Evans
1980 – Center Grove	Donald W. Ingle	Elizabeth J. Campbell	Dr. Dwane Campbell
			Dr. A.C. Miller
1980 – Crest View	Donald W. Ingle	Elizabeth J. Campbell	Rev. Cecil Seagel
			Mrs. Craige Steele
1981 – Granite Falls	Donald W. Ingle	Sue Smith	Rev. Roy Collins, Jr.
			Rev. Donald Ingle
1981 – West Lenoir	Donald W. Ingle	Sue Smith	Dr. Delos Miles
			Rev.Fenton Moorhead
1981 – Poovey's Grove	Donald W. Ingle	Sue Smith	Dr. Thad Dowdle
			Mrs. Jean Poe
1982 – Kings Creek	Wayne Riddle	Sue Smith	Tommy Stevens
			Roger Nix
1982 – Lovelady	Wayne Riddle	Sue Smith	J.W. Hutchens
1982 –Flemings Chapel	Wayne Riddle	Sue Smith	Stuart White
			Thomas Courts
1983 – College Avenue	Wayne Riddle	Sue Smith	Rev. Donnie Solesbee
1983 – Clark's Chapel	Wayne Riddge	Sue Smith	Rev. Dennis Herman
1983 – Whitnel First	Wayne Riddle	Sue Smith	Dr. Mark Corts
1984 – Concord	Walter Ponder	Sue Smith	Dr. Robert Evans, Jr.
1984 – Calvary	Walter Ponder	Sue Smith	History of Cald Couty
1984 – Mount Zion	Walter Ponder	Sue Smith	Dr. Roy Smith
1985 – Lenoir First	Walter Ponder	Sue Smith	Rev. Dean Harrold
1985 – Baton	Walter Ponder	Sue Smith	Rev. Ken Carter
1985 – Rhodhiss First	Walter Ponder	Sue Smith	Rev. Marion Powell
1986 – Concord	Donald W. Ingle	Margaret Benfield	Rev. C.H. Kincaid
1986 – Piney Grove	Donald W. Ingle	Margaret Benfield	Rev. Ellis Fulbright
1986 – Dudley Shoals	Donald W. Ingle	Margaret Benfield	Dr. Ray Roberts
1987 – Meadowbrook	Donald W. Ingle	Margaret Benfield	Rev. Stuart White

YEAR & PLACE	MODERATOR	CLERK	PREACHER
1987 – Poovey's Chapel	Donald W. Ingle	Margaret Benfield	Togo Volunteers
1987 – Friendship	Donald W. Ingle	Margaret Benfield	Rev. Richard Everett
1988 – Central	Billy G. Rivers	Margaret Benfield	Rev. David Philbeck Dr. Michael Blackwell
1988 – Fellowship	Billy G. Rivers	Margaret Benfield	W.M.U. Cent. Report Brazil Mission Report
1988 – Temple Hill	Billy G. Rivers	Margaret Benfield	Dr. Thad Dowdle

Historical Table
Quarterly Meetings (1989 – 2000)

YEAR & PLACE	MODERATOR	CLERK	PREACHER
1989 - Hudson First	Billy G. Rivers	Ann Hatton	Bill Cox
Mount Zion	Billy G . Rivers	Ann Hatton	Don Foster
Dudley Shoals	Glenn Walker	Ann Hatton	George Shore
Harrisburg	Glenn Walker	Ann Hatton	Craige Steele
Oak Grove	Glenn Walker	Ann Hatton	James Hamby
1990 - Miller Hill	Glenn Walker	Ann Hatton	Buddy Freeman
Granite Falls	Glenn Walker	Ann Hatton	Mack Roberts
Yadkin	Glenn Walker	Ann Hatton	Ed & Marji Elzey
Clover	Glenn Walker	Ann Hatton	Dennis Blackmon
Lower Creek	Glenn Walker	Ann Hatton	David Smith
1991 - Concord	Stuart White	Ann Hatton	Roy Smith
Setzer Creek	Glenn Walker	Sue Smith	Terrell L. Moore
Union Grove	Glenn Walker	Ann Hatton	Tom Small
Kings Creek	Joel Sellers	Ann Hatton	Frank Denning
Flemings Chapel	Joel Sellers	Ann Hatton	Dale Fisher
1992 - Harris Chapel	Joel Sellers	Ann Hatton	Caldwell Laypersons
North Catawba	Joel Sellers	Ann Hatton	CBA Pastors
Hartland	Joel Sellers	Ann Hatton	Windy Rich
Calvary	Joel Sellers	Ann Hatton	Joann Propst
Dry Ponds	Joel Sellers	Ann Hatton	Dale Fisher
1993 - Clark's Chapel	Joel Sellers	Ann Hatton	Hilda Cowsert
Baton	Joel Sellers	Darlene Townsend	Dale Fisher
New Life	Joel Sellers	Ann Hatton	J.W. Hutchens
Whitnel First	Robert Livingston	Ann Hatton	Joann Propst
Center Grove	Robert Livingston	Ann Hatton	Dale Fisher
1994 - Mountain Grove	Robert Livingston	Ann Hatton	William Stillerman
Piney Grove	Robert Livingston	Ann Hatton	Debbie Connell
Lower Creek	Robert Livingston	Ann Hatton	Children's Musical
Dudley Shoals	Robert Livingston	Ann Hatton	Roy Cooper
Central	Robert Livingston	Ann Hatton	Dale Fisher
1995 - Meadowbrook	Robert Livingston	Ann Hatton	Robert Livingston
Poovey's Grove	Bob Lowman	Ann Hatton	Talmadge Williams
Union	Robert Livingston	Ann Hatton	Chic Byrd
North Catawba	Bob Lowman	Ann Hatton	Dale Fisher
Lenoir First	Bob Lowman	Ann Hatton	Senior Adult Choir
1996 - Clover	David Smith	Ann Hatton	Dale Fisher
Crest View	Bob Lowman	Ann Hatton	Jack Glasgow
Temple Hill	Bob Lowman	Ann Hatton	Brad Mitchell
Flemings Chapel	Bob Lowman	Ann Hatton	Dale Fisher
1997 - Fellowship	David Smith	Ann Hatton	MarySmall, Dale Fisher Kaye Vandiver, Darrell Richards
Mulvale	Bob Lowman	Ann Hatton	Roy Smith
Rhodhiss First	Bob Lowman	Ann Hatton	Kim & Toby Smith Harris Chapel Ensemble OzzyCocareli, Lana Barlow
College Avenue	David Smith	Ann Hatton	Dale Fisher
1998 - Pooveys Chapel	David Smith	Ann Hatton	Allen Blume
Kings Creek	David Smith	Ann Hatton	Jim Goble, Elwanda Scragg Robert Livingston, Dale Matheson
Miller Hill	Mark Blair	Ann Hatton	Conrad Hefner, Howard Hawkins Robert Livingston
Granite Falls First	David Smith	Ann Hatton	Dale Fisher, Ron Harrison

YEAR & PLACE	MODERATOR	CLERK	PREACHER
1999 - Hudson First	David Smith	Ann Hatton	Dale Fisher
Friendship	David Smith	Ann Hatton	Dialogue led by David Boan
Yadkin	David Smith	Ann Hatton	DaleCoffey, Phil Frady
Central	Dale Matheson	Ann Hatton	Dale Fisher
2000 – Baton	David Boan	Ann Haton	Owen Robertson
Center Grove	David Boan	Ann Hatton	Jack Causey
Hartland	David Boan	Ann Hatton	Displays by County Agencies & Groups
Cedar Rock	David Boan	Ann Hatton	Bobby Earls

Leaders
Caldwell Baptist Association, Inc.

January 1 – December 31, 2001

GENERAL LEADERSHIP

Board of Directors

Chief Executive Officer/Registered Agent: Rev. R. Dale Fisher (Mt. Zion Church)
PO Box 1555, Lenoir, NC 28645 (H: 728-4744; W: 758-4081)

President: Dr. David Boan (College Avenue Church) 2001
1201 College Avenue, SW, Lenoir, NC 28645 (H:758-8347; W:754-6482; C:308-1618; P:313-6312)

Vice-President: Rev. Dale Matheson (Indian Hills Church) 2001
PO Box 2580, Lenoir, NC 28645 (H: 754-4047; W: 758-4036))

Treasurer: Jack Spainhour (FBC Lenoir) 2001
PO Box 177, Lenoir, NC 28645 (H: 754-3015; W: 758-7040)

Clerk: Ann Hatton (Kings Creek Church)
118 Whispering Pines Drive, Hudson, NC 28638 (H: 728-8253; W: 758-4081)

Parliamentarian: Betty Blankenship (Flemings Chapel Church) 2001
3934 Flemings Chapel Church Road, Lenoir, NC 28645 (H:754-5702; W: 754-1991)

Member: Dr. Howard Hawkins (Lakeview Church) 2001
2618 Hogan Street, SW, Lenoir, NC 28645 (728-9652)

Member: Rev. Sam Craven (Union Grove Church) 2001
1781 Union Grove Road, Lenoir, NC 28645 (H:726-0057; W:728-2221; C:612-5321: P: 496-0321)

Member: Hugh Wilson (FBC Lenoir) 2001
PO Box 638, Lenoir, NC 286245 (H: 758-4002; W:754-6456)

Member: Rev. Conrad Hefner (FBC Rhodhiss) 2002
PO Box 29, Rhodhiss, NC 28667 (H: 396-9704; W: 396-1224)

Member: Mike Correll (Clover Church) 2002
PO Box 982, Granite Falls, NC 28630 (H: 726-8177; W: 758-2376)

Member: Donna Lail (Dudley Shoals Church) 2002
5747 Reid Road, Granite Falls, NC 28630 (H: 758-0481; W: 757-0700)

Management Group

Management Group Leader: Rev. R. Dale Fisher (Mt. Zion Church)
PO Box 1555, Lenoir, NC 28645 (H: 728-4744; W: 758-4081)

Associational Development Group Leader: Floyd Annas (Mt. Zion Church)
3968 US Hwy 321-A, Hudson, NC 28638 (H: 396-1970; C: 381-9929)

Congregational Development Group Leader: Christine Clark (Hartland Church)
PO Box 110, Collettsville, NC 28611 (757-9530)

Congregational Leadership Group Leader: Chuck Summerlin (Poovey's Grove Church)
2589 Poor Boy Place, Lenoir, NC 28645 (754-2137)

Missions Evangelism Group Leader: Joann Propst (FBC Rhodhiss)
63 Duke Power Road, Granite Falls, NC 28630 (396-3450)

Personnel Development Team

Team Leader: Martha Annas (Baton Church) 2002
4467 Horseshoe Bend Road, Hudson, NC 28638 (728-9434)

Member: Rev. Jim Kilby (Clover Church) 2002
100 Pinewood Road, Granite Falls, NC 28630 (396-2417)

Member: Ed Whisnant (Pooveys Grove Church) 2002
5814 New Farm Road, Granite Falls, NC 28630 (H: 396-1941; W: 437-5246)

Member: Ron Beane (Mountain Grove Church) 2001
PO Box 548, Lenoir, NC 28645 (728-9609)

Member: Bob Suddreth (College Avenue Church) 2001
105 Lakeview Drive, Lenoir, NC 28645 (H: 754-5527; W: 754-6121)

Member: Mildred Prestwood (Central Church) 2001
111 Plymouth Road, Lenoir, NC 28645 (728-3547)

Spiritual Insight Team

Team Leader: Rev. Jim Hamby (Fellowship Church) 2002
PO Box 306, Hudson, NC 28638 (H: 728-3770; W: 728-2248)
Member: Vicki Parker (Baton Church) 2002
1115 Apple Lane, Hudson, NC 28638 (726-8960)
Member: Myra Hass (Meadowbrook Church) 2002
507 Swanson Road, Lenoir, NC 28645 (H: 728-8978; W: 754-4196)
Member: Rev. Daryl Triplett (Harris Chapel Church) 2002
1470 Fairway Acres Road, Lenoir, NC 28645 (H: 758-7504; W: 728-3721)
Member: Monteen German (Yadkin Church) 2002
PO Box 254, Patterson, NC 28661 (754-2653)
Member: Rev. Gary Lawrence (Grandview Park Church) 2002
2848 Taylorsville Road, Lenoir, NC 28645 (758-7786)
Member: Betty Kincaid (Flemings Chapel Church) 2001
906 Cottrell Hill Road, Lenoir, NC 28645 (754-4130)
Member: Rev. Roger Mercer (Pooveys Grove Church) 2001
4889 Pooveys Grove Church Road, Granite Falls, NC 28630 (H: 313-0563; W: 396-3745)
Member: Dr. Jack Hodges (Mountain Grove Church) 2001
9474 Holly Ridge Court, Hilderbran, NC 28637 (H: 267-2091; W: 728-9557)
Member: Ella Keller (FBC Granite Falls) 2001
41 Crestview Street, Granite Falls, NC 28630 (396-4330)
Member: Dolores Leftwich (Lower Creek Church) 2001
874 Beverly Circle, NE, Lenoir, NC 28645 (754-7558)
Member: Rusty Reid (Pooveys Chapel Church) 2001
5625 Old MacDonald Way, Lenoir, NC 28645 (758-7302)

Volunteer Enlistment Team

Team Leader: Gwyn Reichard (Flemings Chapel Church) (Board of Directors Selection) 2001
4127 Hartland Road, Lenoir, NC 28645 (H: 754-9863; W: 758-9156)
Member: Neil Annas (Dry Ponds Church)(Personnel Development Team Selection) 2001
PO Drawer 620, Granite Falls, NC 28630 (396-3342)
Member: Rev. Conrad Hefner (FBC Rhodhiss) (Spiritual Insight Team Selection) 2001
PO Box 29, Rhodhiss, NC 28667 (H: 396-9704; W: 396-1224)
Management Group Selection: Rev. R. Dale Fisher, (Assoc. Missionary CBA; Mt. Zion Ch.) 2001
PO Box 1555, Lenoir, NC 286245 (H: 728-4744; W: 758-4081)
Member: Rev. Don Ingle (Dudley Shoals Church) (Assoc. Development Group Selection) 2001
1882 Dudley Shoals Road, Granite Falls, NC 28630 (H: 396-1201; W: 396-7300)
Member: Mary Suddreth (Clover Church) (Congregational Development Group Selection) 2001
5229 Lacy Road, Granite Falls, NC 28630 (396-5819)
Member: Betty Rose Mackie (Hartland Church) (Congregational Leadership Group Selection) 2001
2252 Watson Road, Lenoir, NC 28645 (754-6541)
Member: Rev. Lynn Parsons (Harris Chapel Church) (Missions Evangelism Group Selection) 2001
1444 Cajahs Mountain Road, Hudson, NC 28638 (H: 726-0909; W:728-3721)

ASSOCIATIONAL DEVELOPMENT MINISTRIES

Associational Development Group

Group Leader: Floyd Annas (Mt. Zion Church)
3968 US Hwy 321-A, Hudson, NC 28638 (H: 396-1970); C: 381-9929)
Group Secretary: Carole Auton (College Avenue Church) 2001
917 Pennell Street, NE, Lenoir, NC 28645 (H: 758-8225; W: 758-3352)
Finance Leader: Keith Daniel (Fellowship Church) 2001
4075 Quarry Estates, Hudson, NC 28638 (H-728-4234; W-1-800-235-5007)
History Leader: Joann Jarvis (Clarks Chapel Church) 2001
3057 Clarks Chapel Road, Lenoir, NC 28645 (728-6623)
Membership Leader: Rev. John Barnhardt (North Catawba Church) 2001
1596 North Catawba Church Avenue, Lenoir, NC 28645 (H: 728-6629; W: 728-9253)
Properties Leader: Clay Bollinger (Baton Church) 2001
4600 Hickory Nut Ridge Road, Granite Falls, NC 28630 (H: 728-9628; C: 499-6555)
Quarterly Meetings Team Leader: Rev. Ron Winkler (Dudley Shoals Church) 2001
3146 Bowman Road, Granite Falls, NC 28630 (H: 396-6919; C: 396-7300)
Treasurer: Jack Spainhour (FBC Lenoir) 2001
PO Box 177, Lenoir, NC 28645 (H-754-3015; W-758-7040)
Financial Secretary: Darlene Townsend Buffalo Cove Church)
5852 Buffalo Cove Road, Lenoir, NC 28645 (H: 754-4909; W: 758-4081)

Quarterly Meetings Team

Team Leader: Rev. Ron Winkler (Dudley Shoals Church) 2001
3146 Bowman Road, Granite Falls, NC 28630 (H:396-6919; C: 396-7300)
Team Secretary: Wanda Matheson (Indian Hills) 2001
1221 Bee Mountain Ridge Road, Lenoir, NC 28645 (H: 758-4027; W: 758-1126)
Member: Rev. Vince Hefner (Concord Church) 2001
74 Falls Avenue, Granite Falls, NC 28630 (H: 267-2180; W: 396-1914)
Member : Lisa Caviness (Friendship Church) 2001
4009 Meadow Circle, Lenoir, NC 28645 (726-1208)

CONGREGATIONAL DEVELOPMENT MINISTRIES

Congregational Development Group

Group Leader: Christine Clark (Hartland Church)
PO Box 110, Collettsville, NC 28611 (757-9530)
Group Secretary: Wanda Kilby (Clover Church) 2001
100 Pinewood Road, Granite Falls, NC 28630 (313-9847)
Preschool Ministry Leader: Donna Miller (Mt. Zion Church) 2001
4428 Magnolia Lane, Hudson, NC 28638 (728-2667)
Children's Ministry Leader: Polly Crump (Clarks Chapel Church) 2001
1771 Miller Hill Road, Lenoir, NC 28645 (754-4186)
Youth Ministry Leader: Rev. James Julian (Hartland Church) 2001
3731 Hartland Road, Morganton, NC 28655 (H: 433-7837; W: 437-8940)
Adult Ministry Leader: Sherry Austin (Fellowship Church) 2001
1410 Sunshine Lane, SW, Lenoir, NC 28645 (H:728-9278; W:728-3261)
Bible Drills & Speakers' Tournament Leader: Mina Pritchard (FBC Whitnel) 2001
2837 Zacks Fork Road, Lenoir, NC 28645 (758-4969)
Media Library Leader: Bobbi Watson (Miller Hill Church) 2001
2625 Tut Hill Drive, Lenoir, NC 28645 (758-8661)
Music & Worship Team Leader: Sherrill German (Yadkin Church) 2001
PO Box 254, Patterson, NC 28661 (H: 754-2653; W: 754-6000)
Prayer Leader: Dr. Steve Parker (Hartland Church) 2001
3730 Hartland Road, Morganton, NC 28655 (437-8940)
Seminary Extension Leader: Rev. Mike Isaacs (Crest View Church) 2001
2859 Wendell Street, Lenoir, NC 28645 (H:757-2881; W:758-8888; C:443-5186; P:757-8488)

Music & Worship Team

Team Leader: Rev. Sherrill German (Yadkin Church) 2001
PO Box 254, Patterson, NC 28661 (H: 754-2653; W: 754-6000)
Team Secretary: Rev. Robert Faile (Fellowship Church) 2001
468 Fir Street, Hudson, NC 28638 (H: 726-8919; W: 728-2248)
Adult Leader: Rev. Bert Blackburn (Lower Creek Church) 2001
1020 Charlesmont Court, Lenoir, NC 28645 (H: 754-3030; W: 758-2315)
Youth Leader: Rev. Matthew Mitchell (Mountain Grove Church) 2001
2485 Connelly Springs Road, Granite Falls, NC 28630 (728-9557)
Children's Leader: Deane Sigmon (Mt. Zion Church) 2001
359 Legion Road, Hudson, NC 28638 (728-9268)
Fellowship Leader: Mary Bentley (Union Grove Church) 2001
PO Box 234, Hudson, NC 28638 (728-2221)

CONGREGATIONAL LEADERSHIP MINISTRIES

Congregational Leadership Group

Group Leader: Chuck Summerlin (Poovey's Grove Church)
2589 Poor Boy Place, Lenoir, NC 28645 (754-2137)
Group Secretary: Ann Lackey (Flemings Chapel Church) 2001
2442 Sweetbriar Circle, Lenoir, NC 28645 (H: 754-2805; W: 758-2315)
Bivocational Ministers Leader: Rev. Nicky Waters (Pooveys Chapel Church) 2001
2822 Pooveys Chapel Church Road, Hudson, NC 28638 (H: 728-7209; W: 728-7210)
Church Secretaries Leader: Ann Hatton (Kings Creek Church) 2001
118 Whispering Pines Drive, Hudson, NC 28638 (H: 728-8253; W: 758-4081)
Deacon Leader: Caroll Hedrick (Hartland Church) 2001
3885 Hartland Road, Lenoir, NC 28645 (H: 758-2656); W: 327-6331)
Ministers Conference: Nicky Waters (Pooveys Chapel Church) 2001
2822 Pooveys Chapel Church Road, Hudson, NC 28638 (H: 728-7209; W: 728-7210)
Ministers Family Leader: Gray Frady (Lower Creek Church) 2001
712 Glenview Street NE, Lenoir, NC 28645 (757-9245)
Retired Ministers Leader: Rev. Wayne Pennell (Lower Creek Church) 2001
805 Pennell Street, NE, Lenoir, NC 28645 (758-0830)

Ministers Conference

President: Rev. Nicky Waters (Pooveys Chapel Church) 2001
2822 Pooveys Chapel Church Road, Hudson, NC 28638 (H:728-7209; W: 728-7210)
Vice-President: Rev. Sam Craven (Union Grove Church) 2001
1808 Union Grove Road, Lenoir, NC 28645 (H: 726-0057; W: 728-2221: C:612-5321; P: 496-0321)
Secretary/Treasurer: Rev. Randy Goode (Kings Creek Church) 2001
4698 Kings Creek Church Road, Lenoir, NC 28645 (754-6682)
Program Leader: Rev. Bud Jernigan (Whitnel First) 2001
1201 Connelly Springs Road, SW, Lenoir, NC 28645 (H: 758-2853; W: 754-3240)
Music Leader: Rev. Robert Faile (Fellowship Church) 2001
PO Box 306, Hudson, NC 28645 (H: 726-8918; W: 728-2248)
Ministers Ordination Leader: Dr. Billy Rivers (FBC Hudson) 2001
4668 Orin Court, Granite Falls, NC 28630 (396-6431)
Pianist: Darlene Townsend (Buffalo Cove Church) 2001
5852 Buffalo Cove Road, Lenoir, NC 28645 (H: 754-4909; W: 758-4081)

MISSIONS EVANGELISM MINISTRIES

Missions Evangelism Group

Group Leader: Joann Propst (Rhodhiss First)
63 Duke Power Road, Granite Falls, NC 28630 (396-3450)
Group Secretary: Mildred Roberts (FBC Whitnel) 2001
1502 Walt Arney Road, SW, Lenoir, NC 28645 (754-3593)
Baptist Men's Team Leader: Blane Aldridge (Lower Creek Church) 2001
PO Box 3501, Hickory, NC 28603 (H: unlisted: 758-2155; C: 729-0155)
Bible Reaching-Teaching Leader: Rev. Hugh Whitfield (Flemings Chapel Church) 2001
3449 Clarks Chapel Road, Lenoir, NC 28645 (H: 728-6689; W: 758-5344)
Caldwell Hospital Ministry Leader: Tonya Clark (Hartland Church) 2001
2752 Horseford Road, Lenoir, NC 28645 (728-8884)
Disaster Relief Team Leader: Earl Woods (Mt. Zion Church) 2001
3890 US Hwy 321-A, Hudson, NC 28638 (396-3254)
Evangelism Leader: Dr. Duane Kuykendall (Mt. Zion Church) 2001
1787 Cajahs Mountain Road, Hudson, NC 28638 (H: 396-1742; W: 396-1241; C: 496-9108)
Green Mountain Park Ministries Leader: Mrs. Marlene Alexander (Dry Ponds Church) 2001
114 Dove Street, Lenoir, NC 28645 (H: 728-6381; W: 396-7119)
Hispanic Ministry Leader: Dr. David Smith (FBC Lenoir) 2001
304 Main Street, NW, Lenoir, NC 28645 (758-8428)
International Mission Projects Leader: Rev. Robert Livingston (Yadkin Church) 2001
PO Box 37, Patterson, NC 28661 (H: 758-5747; W: 754-6000; C: 493-0519)
Lenoir Park Ministries Leader: Angela Cantrell (Hartland Church) 2001
3406 Morganton Blvd., Lenoir, NC 28645 (H: 759-1144; W: 758-5344)
North American Mission Projects Leader: Marlene Alexander (Dry Ponds Church) 2001
114 Dove Street, Lenoir, NC 28645 (H: 728-6381; W: 396-7119)
North Carolina Mission Projects Leader: Boyd Cloer (Friendship Church) 2001
239 Hudson Cajahs Mountain Road, Hudson, NC 28638 (728-4746)
Patterson School Ministry Leader: Ann Hatton (Kings Creek Church) 2001
118 Whispering Pines Drive, Hudson, NC 28638 (H: 728-8253; W: 758-4081)
Sports Evangelism Leader: Rev. Roger Beck (Meadowbrook Church) 2001
PO Box 1226, Lenoir, NC 28645 (H: 396- 9650; W: 754-7656)
Vacation Bible School Leader: Carole Church (Clover Church) 2001
39 Forest Avenue, Granite Falls, NC 28630 (H: 396-2426; W: 396-2417)
Assistant Vacation Bible School Leader: Rev. Daryl Triplett (Harris Chapel Church) 2001
2339 Cedar Rock Circle, Lenoir, NC 28645 (H: 758-7504; W: 728-3721)
Woman's Missionary Union Team Leader: Dot Land (FBC Hudson) 2001
2990 Sim-Land Drive, Lenoir, NC 28645 (728-3105)

Baptist Men's Team

Team Leader: Blane Aldridge (Lower Creek Church) 2001
PO Box 3501, Hickory, NC 28603 (H: unlisted: 758-2155; C: 729-0155)
Team Secretary: Joseph Crisp (Lakeview Church) 2001
124-A Hibriten Mountain Road, SE, Lenoir, NC 28645 (726-1910)
Men's Ministries Leader: Troy Wilson (Dry Ponds Church) 2001
4497 Diamond Street, Hudson, NC 28638 (728-3270)
Challenger Leader: 2001

Royal Ambassador Leader: Mark Adams (Fellowship Church) 2001
4700 Sawmills School Road, Granite Falls, NC 28630 (H: 396-1582; W: 396-5721)

Disaster Relief Team

Team Leader: Earl Woods (Mt. Zion Church) 2001
3890 US Hwy 321-A, Hudson, NC 28638 (396-3254)
Team Secretary/Feeding Ministries Leader: Pearl Setzer (Friendship Church) 2001
2698 Terrace Drive, Granite Falls, NC 28630 (H: 396-5345; W: 728-2300)
Feeding Ministries Leader: Gene Woods (Yadkin Church) 2001
PO Box 38, Patterson, NC 28661 (754-6628)
Feeding Ministries Leader: Claude Griffin (Yadkin Church) 2001
2570 Hillwood Drive, Lenoir, NC 28645 (758-1442)
Disaster Recovery/Handyman Ministries Leader: Larry Osborne (New Life Church) 2001
185 South Main Street, Granite Falls, NC 28630 (H: 396-2491; P: 323-0171)
Disaster Relief Equipment Leader: Walter Callis (Mt. Zion Church) 2001
4472 Magnolia Lane, Hudson, NC 28638 (728-2060)

WMU Team

Team Leader: Dot Land (FBC Hudson) 2001
2990 Sim-Land Drive, Lenoir, NC 28645 (728-3105)
Assistant Team Leader: Alma Helton (Dudley Shoals Church) 2001
6155 Icard Dam Road, Hickory, NC 28601 (396-2023)
Team Secretary: Mary Suddreth (Clover Church) 2001
5229 Lacy Road, Granite Falls, NC 28630 (396-5819(
Mission Leader: Joann Propst (FBC Rhodhiss) 2001
63 Duke Power Road, Granite Falls, NC 28630 (396-3450)
Women on Mission Leader: Carole Church (Clover Church) 2001
39 Forest Avenue, Granite Falls, NC 28630 (H: 396-2426; W: 396-2417)
Assistant Women on Mission Leader: Anne Simmons (FBC Hudson) 2001
165 Eastview Street, Hudson, NC 28638 (728-9854)
Young Women on Mission Leader: Vickie Annas (FBC Hudson) 2001
81 Duke Street, Granite Falls, NC 28630 (396-4286)
Assistant Young W omen on Mission: Becky Helton (Dudley Shoals) 2001
6113 Icard Dam Road, Hickory, NC 28601 (396-7768)
Acteens Leader: Vicky Cornett (Dudley Shoals Church) 2001
5971 Ellenwood Road, Granite Falls, NC 28630 (396-1738)
Assistant Acteens Leader: Maria Schronce (Dudley Shoals Church) 2001
3 Valley Street, Granite Falls, NC 28630 (396-3648
Assistant Acteens Leader: Rhonda Tucker (Dudley Shoals Church) 2001
1616 Dudley Shoals Road, Granite Falls, NC 28630 (396-1626)
Girls In Action Leader: Florence Hall (Dudley Shoals Church) 2001
4902 Kistler Lane, Granite Falls, NC 28630 (396-7783)
Assistant Girls In Action Leader: Cindy Starnes (Friendship Church) 2001
4746 Greenwood Terrace, Granite Falls, NC 28630 (396-4410)
Assistant Girls In Action Leader: Norma Hollar (Dudley Shoals Church) 2001
4126 Shelton Hollar Place, Granite Falls, NC 28630 (396-9635)
Mission Friends Leader: LaRue Smith (Dudley Shoals Church) 2001
6149 Icard Dam Road, Hickory, NC 28601 (396-3751)
Assistant Mission Friends Leader: Allison Carroll (FBC Hudson) 2001
PO Box536, Hudson, NC 28638 (728-9744)
Pianist: Vickie Parker (Baton Church) 2001
1115 Apple Lane, Hudson, NC 28638 (726-8960)
Song Leader: Mary Bentley (Union Grove church) 2001
PO Box 234, Hudson, NC 28638 (H: 726-1701; W: 728-2221)

Ruth Keller Craig Scholarship Team

Mary Lindsay (Hudson First) 2001
4703 McCall Town Road, Granite Falls, NC 28630 (728-2674)
Betty Shell (Hudson First) 2001
299-B Pleasant Hill Road, Lenoir, NC 28645 (728-5284)
Sherry Austin (Fellowship) 2001
1410 Sunshine Lane, SW, Lenoir, NC 28645 (H: 728-9278; W: 728-3261)

Leaders
Member Churches

BATON

1332 Baton Church Road Granite Falls, N. C. 28630	Church Phone: 828/728-3563
Rev. Roger Parker 1115 Apple Lane Hudson, N. C. 28638	Pastor Phone: 828/726-8960
Mrs. Martha Annas 4467 Horseshoe Bend Road Hudson, N. C. 28638	Minister of Music Phone: 828/728-9434
Mr. Eric Hartley 1280 Premier Road Granite Falls, N. C. 28630	Minister of Youth Phone: 828/728-4909
Mrs. Tonya Holman 1315 Baton Church Road Granite Falls, N. C. 28630	Secretary Phone: 828/726-0087
Mrs. Marie Greer 4903 Horseshoe Bend Road Hudson, N. C. 28638	Organist Phone: 828/728-7791
Mrs. Vickie Parker 1115 Apple Lane Hudson, N. C. 28638	Pianist Phone: 828/726-8960
Mr. Wesley Deal 4912 Carpenter Road Granite Falls, N. C. 28630	Sunday School Director Phone: 828/728-5741
Mr. Dean McGhinnis 1167 Hidden Lake Drive Granite Falls, N. C. 28630	Discipleship Director Phone: 828/728-8219
Mr. Jerry Holman 4551 Hickory Nut Ridge Road Granite Falls, N. C. 28630	Brotherhood Director Phone: 828/728-5766
Mrs. Melanie Gaines 4922 Carpenter Road Granite Falls, N. C. 28630	WMU Director Phone: 828/728-1275
Mr. Jerold Cannon 307 Greenbriar Lane Lenoir, N. C. 28645	Deacon Chairman Phone: 828/728-6541
Mrs. Tonya Holman 1315 Baton Church Road Granite Falls, N. C. 28630	Treasurer Phone: 828/726-0087
Mrs. Verlee Mikeal 1426 Conway Drive Granite Falls, N. C. 28630	Clerk Phone: 828/728-6984

BETHANY

6777 Richland Road Lenoir, N. C. 28645	Church Phone: None Listed
Mrs. Ona Belle Bolick Route 8 Lenoir, N. C. 28645	Minister of Music Phone: None Listed

Mrs. Betty Jo Greene 6745 Richland Road Lenoir, N. C. 28645	Pianist Phone: 828/754-7800
Mr. Ira Goins, Jr. 4490 Blowing Rock Boulevard Lenoir, N. C. 28645	Sunday School Director Phone: 828/757-3211
Mr. Harley Greene 6745 Richland Road Lenoir, N. C. 28645	Deacon Chairman Phone: 828/754-4800
Mrs. Betty Jo Greene 6745 Richland Road Lenoir, N. C. 28645	Treasurer Phone: 828/754-4800
Mr. Boyd Greene 6777 Richland Road Lenoir, N. C. 28645	Clerk Phone: 828/758-2150

BLAIRS FORK

P.O. Box 1975 Lenoir, N. C. 28645	Church Phone: None Listed
Mrs. Barbara Winebarger 1204 Hoff Court S.W. Lenoir, N. C. 28645	Treasurer Phone: 828/754-8168
Mrs. Pat White 1225 Old North Road Lenoir, N. C. 28645	Clerk Phone: 828/754-9415

BLUE RIDGE

P.O. Box 337 Hudson, N. C. 28638	Church Phone: 828/728-2554
Rev. Neil George 530 Asplaugh Dam Road Taylorsville, N. C. 28681	Pastor Phone: 828/632-9318
Sherry Davis 3103 Prairie Court Lenoir, N. C. 28645	Secretary Phone: 828/728-8215
Mrs. Inga Powell 4543A Horseshoe Bend Road Hudson, N. C. 28638	Pianist Phone: 828/728-5447
Mr. Barry Simmons 347 Walt Arney Road Lenoir, N. C. 28645	Sunday School Director Phone: 828/728-6154
Mr. Sam Davis 3103 Prairie Court Lenoir, N. C. 28645	Brotherhood Director Phone: 828/728-8215
Mr. Venoy Bryant 2521 Brentwood Circle Lenoir, N. C. 28645	Deacon Chairman Phone: 828/728-0220
Ms. Mary Jane Smith P.O. Box 566 Hudson, N. C. 28638	Treasurer Phone: 828/728-3023
Mrs. Sherry Davis 3103 Prairie Court Lenoir, N. C. 28645	Clerk Phone: 828/728-8215

BUFFALO COVE
5892 Buffalo Cove Road
Lenoir, N. C. 28645
Church
Phone: None Listed

Rev. Lawrence E. Robertson
1021 Randolph Circle, S.E.
Lenoir, N. C. 28645
Pastor
Phone: 828/757-0356

Mrs. Darlene Townsend
5852 Buffalo Cove Road
Lenoir, N. C. 28645
Minister of Music
Phone: 828/754-4909

Mrs. Lena Bumgarner
5892 Buffalo Cove Road
Lenoir, N. C. 28645
Secretary
Phone: 828/754-3588

Mrs. Josie Watson
7696 Old Sampson Road
Lenoir, N. C. 28645
Secretary
Phone: 828/758-0708

Mrs. Darlene Townsend
5852 Buffalo Cove Road
Lenoir, N. C. 28645
Organist
Phone: 828/754-4909

Mrs. Josie Watson
7696 Old Sampson Road
Lenoir, N. C. 28645
Pianist
Phone: 828/758-0708

Mr. Greg Hawkins
6936 Stone Mountain Road
Lenoir, N. C. 28645
Sunday School Director
Phone: 828/758-2473

Mrs. Darlene Townsend
5852 Buffalo Cove Road
Lenoir, N. C. 28645
WMU Director
Phone: 828/754-4909

Mr. David Townsend
5852 Buffalo Cove Road
Lenoir, N. C. 28645
Deacon Chairman
Phone: 828/754-4909

Mrs. Susan Smith
5935 Buffalo Cove Road
Lenoir, N. C. 28645
Treasurer
Phone: 828/758-9993

Mrs. Lena Bumgarner
5892 Buffalo Cove Road
Lenoir, N. C. 28645
Clerk
Phone: 828/754-3588

CAJAHS MOUNTAIN
2145 Connelly Springs Road
Lenoir, N. C. 28645
Church
Phone: 828/726-8436

Rev. Douglas Woody
2145 Connelly Springs Road
Lenoir, N. C. 28645
Pastor
Phone: 828/726-8436

Mr. Tony Greer
20 Hayes Mill Road
Granite Falls, N. C. 28630
Minister of Music
Phone: None Listed

CALVARY
P.O. Box 2005
Lenoir, N. C. 28645
Church
Phone: 828/754-7821

Rev. Bill Dyson
3151 Liledoun Road
Taylorsville, N. C. 28681
Pastor
Phone: 828/632-0920

Mr. Bobby James P.O. Box 2549 Lenoir, N. C. 28645	Minister of Music Phone: 828/728-7713
Mr. Tim Greene 1181 Zacks Fork Road Lenoir, N. C. 28645	Minister of Youth Phone: 828/759-1376
Mrs. Capitola Watson 145 Carolina Drive Lenoir, N. C. 28645	Secretary Phone: 828/754-6590
Mrs. Teresa Brakefield 3545 Terra Firma Drive Lenoir, N. C. 28645	Organist Phone: 828/758-9555
Mrs. Adene James P.O. Box 2549 Lenoir, N. C. 28645	Pianist Phone: 828/728-7713
Mr. Mark Bryant 106 Kincaid Drive Lenoir, N. C. 28645	Sunday School Director Phone: 828/758-7470
Mr. Bobby James P.O. Box 2549 Lenoir, N. C. 28645	Deacon Chairman Phone: 828/728-7713
Mr. Bobby James P.O. Box 2549 Lenoir, N. C. 28645	Treasurer Phone: 828/728-7713
Mrs. Linda Ford 3720 Linaka Lane Lenoir, N. C. 28645	Clerk Phone: 828/757-0318

CEDAR ROCK

306 Wildwood Road Lenoir, N. C. 28645	Church Phone: None Listed
Rev. Jim Robbins 3022 This A Way Lenoir, N. C. 28645	Pastor Phone: 828/758-5978
Mr. Charles Bradshaw 710 Sherlee Street, N.E. Lenoir, N. C. 28645	Minister of Music Phone: 828/754-0452
Hildred Church 2154 Wilkesboro Blvd., S.E. Lenoir, N. C. 28645	Secretary Phone: 828/758-4214
Connie Bradshaw 710 Sherlee Street Lenoir, N. C. 28645	Pianist Phone: 828/754-0452
Mr. Mike Bradshaw 710 Sherlee Street Lenoir, N. C. 28645	Sunday School Director Phone: 828/754-0452
Mr. Keith Greene P.O. Box 1161 Lenoir, N. C. 28645	Deacon Chairman Phone: 828/758-7071
Mrs. Louise Correll 2850 Twin Meadow Drive Hudson, N. C. 28638	Treasurer Phone: 828/728-6389

Mrs. Linda Greene P.O. Box 1161 Lenoir, N. C. 28645	Clerk Phone: 828/758-7071

CENTER GROVE

3176 Deal Mill Road Hudson, N. C. 28638	Church Phone: 828/396-5284
Rev. Dan Redding 671 Meadowood Street Hudson, N. C. 28638	Pastor Phone: 828/726-8305
Mrs. Jeff Prince 4436 Lower Cedar Valley Road Hudson, N. C. 28638	Minister of Music Phone: None Listed
Mr. Justin Joplin 4230 A.J. Bryant Lane Hudson, N. C. 28638	Minister of Youth Phone: 828/728-6115
Mrs. Nathan Key 3439 Raintree Drive Hudson, N. C. 28638	Organist Phone: 828/396-5966
Mrs. Denise Annas 28 Archer Street Granite Falls, N. C. 28630	Pianist Phone: 828/313-0371
Mrs. Jerry Bumgarner 3189 Mitcham Drive Hudson, N. C. 28638	Media Director Phone: 828/396-3605
Mr. Keith Keener 3358 Strawn Court Hudson, N. C. 28638	Sunday School Director Phone: 828/396-6958
Mrs. Connie McRary 4335 Lower Cedar Valley Road Hudson, N. C. 28638	Discipleship Director Phone: 828/396-2546
Mr. Monty Hall 4045 Quarry Estates Hudson, N. C. 28638	Brotherhood Director Phone: 828/728-1528
Mrs. Dexter Bolick 3096 Deal Mill Road Hudson, N. C. 28638	WMU Director Phone: 828/396-3062
Mr. Wayne Bumgardner 3049 Deal Mill Road Hudson, N. C. 28638	Deacon Chairman Phone: 828/396-3287
Mrs. Earlene Hice 4052 Ruritan Club Road Hudson, N. C. 28638	Treasurer Phone: 828/396-3028
Mrs. Dexter Bolick 3096 Deal Mill Road Hudson, N. C. 28638	Clerk Phone: 828/396-3062

CENTRAL

311 Connelly Springs Road Lenoir, N. C. 28645	Church Phone: 828/754-4196
Rev. John Jernigan 423 Highland Avenue S.W. Lenoir, N. C. 28645	Pastor Phone: 828/754-2838

Mrs. Coyene Jernigan 423 Highland Avenue S.W. Lenoir, N. C. 28645	Minister of Music Phone: 828/754-2838
Mr. Doug Main 202-7 Powder Creek Court Hudson, N. C. 28638	Youth Minister Phone: 828/726-6523
Mr. Doug Main 202-7 Powder Creek Court Hudson, N. C. 28638	Recreation Minister Phone: 828/726-6523
Mrs. Myra Haas 507 Swanson Road Lenoir, N. C. 28645	Secretary Phone: 828/728-8978
Mr. Rodney Watts 3727 Twin Meadow Lane Hudson, N. C. 28638	Organist Phone: 828/728-9449
Mrs. Rhonda Griffin 130 Plymouth Road Lenoir, N. C. 28645	Pianist Phone: 828/728-9664
Mrs. Ramona Thompson 1721 Starcross Road Lenoir, N. C. 28645	Media Director Phone: 828/728-6509
Mr. Keith Griffin 130 Plymouth Road Lenoir, N. C. 28645	Sunday School Director Phone: 828/726-0736
Mr. Mike Wilson 1411 Garden Lane Lenoir, N. C. 28645	Brotherhood Director Phone: 828/757-0176
Mrs. Ramona Thompson 1721 Starcross Road Lenoir, N. C. 28645	WMU Director Phone: 828/728-6509
Mr. David Bush 1902 Walt Arney Road Lenoir, N. C. 28645	Deacon Chairman Phone: 828/754-4095
Mr. Bobby Martin 1523 Barcose Street Lenoir, N. C. 28645	Treasurer Phone: 828/754-4376
Mrs. Louise Taylor 406 Woodridge Drive S.E. Lenoir, N. C. 28645	Clerk Phone: 828/754-4098

CLARKS CHAPEL

3131 Clarks Chapel Road Lenoir, N. C. 28645	Church Phone: 828/728-7312
Rev. Jack Sprinkle 3131 Clarks Chapel Road Lenoir, N. C. 28645	Pastor Phone: 828/728-3028
Mr. Robert Marshall 400 Legion Road Lenoir, N. C. 28645	Minister of Music Phone: 828/728-2470
Mrs. Joyce Bumgarner 200 Merrywood Drive Lenoir, N. C. 28645	Secretary Phone: 828/728-6659

Mrs. Vivian Brown 1306 Windy Acres S.W. Lenoir, N. C. 28645	Organist Phone: 828/754-7325
Mrs. Marsha Marshall 400 Legion Road Lenoir, N. C. 28645	Pianist Phone: 828/728-2470
Mrs. April Bowman 2050 Union Grove Road Lenoir, N. C. 28645	Media Director Phone: 828/728-1513
Mr. Henry Good 3090 Ashbrook Way Lenoir, N. C. 28645	Sunday School Director Phone: 828/728-5123
Mrs. Polly Crump 1771 Miller Hill Road Lenoir, N. C. 28645	Discipleship Director Phone: 828/754-4186
Mrs. Elsie Dean Angley 1475 Berry K Drive Lenoir, N. C. 28645	WMU Director Phone: 828/728-6260
Mr. Tony Bowen 3315 Rain Court Hudson, N. C. 28638	Deacon Chairman Phone: 828/396-8514
Mr. Robert Marshall 400 Legion Road Lenoir, N. C. 28645	Treasurer Phone: 828/728-2470
Mrs. Myrna Nelson 1210 Big Oak Court Lenoir, N. C. 28645	Clerk Phone: 828/726-0301

CLEARVIEW

2455 Alfred Hartley Road Lenoir, N. C. 28645	Church Phone: 828/728-2668
Rev. Thomas L. Lambert 253 Cotton Patch Lane Taylorsville, N. C. 28681	Pastor Phone: 828/632-8023
Mr. Floyd Garnes 2404 Fannie Lane Lenoir, N. C. 28645	Minister of Music Phone: 828/728-2163
Mrs. Reatha Dula 2385 Alfred Hartley Road Lenoir, N. C. 28645	Secretary Phone: 828/728-7773
Mrs. Renee Haas 3096 Freezer Locker Road Hudson, N. C. 28638	Media Library Director Phone: 828/728-8559
Mrs. Diane West 2438 Alfred Hartley Road Lenoir, N. C. 28645	Pianist Phone: 828/728-2451
Mr. Wayne M. Hass 2141 Alfred Hartley Road Lenoir, N. C. 28645	Sunday School Director Phone: 828/728-6901
Mrs. Gladys Haas 2141 Alfred Hartley Road Lenoir, N. C. 28645	WMU Director Phone: 828/ 728-6901

Mr. Franklin D. Haas 2910 Freezer Locker Road Hudson, N. C. 28638	Deacon Chairman Phone: 828/728-5271
Mrs. Retha Dula 2385 Alfred Hartley Road Lenoir, N. C. 28645	Treasurer Phone: 828/728-7333
Mrs. Vanessa Murphy 1350 Delwood Drive, S.W. Lenoir, N. C. 28645	Clerk Phone: 828/754-6879

CLOVER

100 Pinewood Road Granite Falls, N. C. 28630	Church Phone: 828/396-2417 FAX: 828/396-2040
Rev. James Kilby, Jr. 501 Victorian Lane Granite Falls, N. C. 28630	Pastor Phone: 828/313-9847
Rev. Dean Harrold 4570 Granada Hills Drive Granite Falls, N. C. 28630	Associate Pastor Phone: 828/396-7378
Mr. David Young 37 Grandview Street Granite Falls, N. C. 28630	Minister of Music Phone: 828/396-6191
Mr. Michael Evans 2734 Coonse/Evans Place Hudson, N. C. 28638	Youth Minister Phone: 828/728-6795
Mrs. Wanda Correll P.O. Box 982 Granite Falls, N. C. 28630	Children's Minister Phone: 828/726-8177
Mrs. Wanda Correll P.O. Box 982 Granite Falls, N. C. 28630	Preschool Minister Phone: 828/726-8177
Mr. Michael Evans 2734 Coonse/Evans Place Hudson, N. C. 28638	Recreation Minister Phone: 828/728-6795
Ms. Carole Church 39 Forest Avenue Granite Falls, N. C. 28630	Secretary Phone: 828/396-2426
Mrs. Brenda Bolick 1 Power Drive Granite Falls, N. C. 28630	Media Library Director Phone: 828/396-8003
Ms. Sara Moore P.O. Box 737 Granite Falls, N. C. 28630	Organist Phone: 828/396-7634
Mrs. Sheila Klutz P.O. Box 408 Granite Falls, N. C. 28630	Pianist Phone: 828/396-1289
Mr. Allen Bolick 1 Power Drive Granite Falls, N. C. 28630	Sunday School Director Phone: 828/396-8003
Mr. Arlie Morrison 4955 Morrison Place Granite Falls, N. C. 28630	Discipleship Director Phone: 828/396-1523

Mr. Earl Davis 1450 Dry Ponds Road Granite Falls, N. C. 28630	Brotherhood Director Phone: 828/728-2386
Mrs. Wanda Kilby 501 Victorian Lane Granite Falls, N. C. 28630	WMU Director Phone: 828/313-9847
Mr. Paul Carson 2687 Terrace Drive Granite Falls, N. C. 28630	Deacon Chairman Phone: 828/396-9725
Ms. Carole Church 39 Forest Avenue Granite Falls, N. C. 28630	Treasurer Phone: 828/396-2426
Ms. Carole Church 39 Forest Avenue Granite Falls, N. C. 28630	Clerk Phone: 828/396-2426

COLLEGE AVENUE

1201 College Avenue S.W. Lenoir, N. C. 28645	Church Phone: 828/754-6482 FAX: 828/754-2415
Dr. David Boan 915 Plantation Drive Lenoir, N. C. 28645	Pastor Phone: 828/758-8347
Mr. Joe Pritchard 717 Pennell Street Lenoir, N. C. 28645	Minister of Music Phone: 828/754-6137
Mrs. Kim Drakeford 3561 Spencer Heights Court Lenoir, N. C. 28645	Secretary Phone: 828/754-1888
Mrs. Gale Little 3368 Old Homestead Place Lenoir, N. C. 28645	Organist Phone: 828/758-4984
Mrs. Lee Pritchard 717 Pennell Street, N.E. Lenoir, N. C. 28645	Pianist Phone: 828/754-6237
Ms. Elizabeth Abel 3369 Benfield Place Lenoir, N. C. 28645	Media Director Phone: 828/758-7529
Mrs. Kim Bean 134 Hoover Street S.W. Lenoir, N. C. 28645	Sunday School Director Phone: 828/758-1400
Mr. Joe Nelson 1030 Prestwood Heights Lenoir, N. C. 28645	Brotherhood Director Phone: 828/758-0791
Mrs. Nancy Combs 1070-D Cedar Hills Court Lenoir, N. C. 28645	WMU Director Phone: 828/759-2585
Mr. Howard Jenkins 2307 Briarwood Street S.W. Lenoir, N. C. 28645	Deacon Chairman Phone: 828/728-3046
Mr. Vaughan Summerlin P.O. Box 201 Lenoir, N. C. 28645	Treasurer Phone: 828/754-6270

Mrs. Greta Clark 200 West Caldwell Drive Lenoir, N. C. 28645	Clerk Phone: 828/758-4129

CONCORD

74 Falls Avenue Granite Falls, N. C. 28630	Church Phone: 828/396-1914 FAX: 828/396-8911
Rev. Vincent Hefner 6158 Mountainside Drive Hickory, N. C. 28601	Pastor Phone: 828/267-2180
Mr. Ramsey M. Dellinger 1938 Bucks Drive Hudson, N. C. 28638	Minister of Music Phone: 828/313-0663
Rev. Shane Becton 312 Sunset Street Hudson, N. C. 28630	Youth Minister Phone: 828/716-1400
Rev. Shane Becton 312 Sunset Street Hudson, N. C. 28630	Children's Minister Phone: 828/716-1400
Mrs. Mary Mull 4559 Granada Hills Drive Granite Falls, N. C. 28630	Secretary Phone: 828/396-3051
Mrs. Becky Curtis 4949 Ike Starnes Road Granite Falls, N. C. 28630	Organist Phone: 828/396-3024
Mrs. Dawn Dellinger 1938 Bucks Drive Hudson, N. C. 28638	Pianist Phone: 828/313-0663
Mrs. Ann Spencer 3723 Rain Valley Drive Hudson, N. C. 28638	Media Director Phone: 828/313-0333
Mr. Wade Yount, Sr. 4913 Ike Starnes Road Granite Falls, N. C. 28630	Sunday School Director Phone: 828/396-1439
Mr. Robert Duncan 4303 Jefferson Place Granite Falls, N. C. 28630	Discipleship Director Phone: 828/396-9151
Mr. Larry Gilbert 4888 Midway Sand Road Hickory, N. C. 28601	Brotherhood Director Phone: 828/496-2438
Mrs. Connie Fulbright 22 Morningside Drive Granite Falls, N. C. 28630	WMU Director Phone: 828/396-8944
Mr. Wade Yount, Sr. 4913 Ike Starnes Road Granite Falls, N. C. 28630	Deacon Chairman Phone: 828/396-1439
Mr. Bryan Starnes 4486 Wyke Road Granite Falls, N. C. 28630	Treasurer Phone: 828/396-4156
Mrs. Pam Eller 8 Power Drive Granite Falls, N. C. 28630	Clerk Phone: 828/396-3555

CONWAYS CHAPEL

3624 Spencer Lane Lenoir, N. C. 28645	Church Phone: 828/754-4609
Rev. Bill Williams 2635 Highway 221 N Marion, N. C. 28752	Pastor Phone: 828/756-4722
Mrs. Becky Shaw 3624 Spencer Lane Lenoir, N. C. 28645	Secretary Phone: 828/754-4609
Mrs. Linda Crump 3147 Playmore Beach Road Morganton, N. C. 28655	Pianist Phone: 828/758-2191
Mr. Todd Crump 3151 Playmore Beach Road Morganton, N. C. 28655	Sunday School Director Phone: 828/758-5333
Mr. Arnold Brown 2677 Pax Hill Road Morganton, N. C.	Deacon Chairman Phone: 828/437-9032
Mrs. Becky Shaw 3624 Spencer Lane Lenoir, N. c. 28645	Treasurer Phone: 828/754-4609
Mrs. Becky Shaw 3624 Spencer Lane Lenoir, N. C. 28645	Clerk Phone: 828/754-4609

CREST VIEW

1908 Blowing Rock Boulevard Lenoir, N. C. 28645	Church Phone: 828/758-8888 FAX: 828/757-3788
Rev. Michael Isaacs 2859 Wendell Street Lenoir, N. C. 28645	Pastor Phone: 828/757-2881
Mrs. Tammy Haigler 1553 Bradshaw Terrace Lenoir, N. C. 282645	Minister of Music Phone: 828/728-8729
Rev. Terry Barnes 1537 Echo Drive Lenoir, N. C. 28645	Minister of Education Phone: 828/754-6561
Mrs. Linda Robbins 2098 Blowing Rock Blvd. Lenoir, N. C. 28645	Children's Minister Phone: 828/754-5602
Mrs. Cathy Hannah 429 Tywood Street Lenoir, N. C. 28645	Preschool Minister Phone: 828/754-5989
Melinda Kistler 5678 Gratitude Lane Granite Falls, N. C. 28630	Secretary Phone: 828/313-1054
Mrs. Sybil Watson 2792 Blowing Rock Boulevard Lenoir, N. C. 28645	Organist Phone: 828/754-6583
Mrs. Lee Harlow 3280 Frog Crossing Place Lenoir, N. C. 28645	Pianist Phone: 828/754-2098

Mrs. Pauline Bentley 318 Main Street N.W. Apt 415 Lenoir, N. C. 28645	Media Director Phone: 828/754-5789
Rev. Terry Barnes 1537 Echo Drive Lenoir, N. C. 28645	Sunday School Director Phone: 828/754-6561
Rev. Terry Barnes 1537 Echo Drive Lenoir, N. C. 28645	Discipleship Director Phone: 828/754-6561
Mr. Stephen Starnes 404 Cottrell Hill Road Lenoir, N. C. 28645	Brotherhood Director Phone: 828/758-1968
Mrs. Pauline Bentley 318 Main Street N.W. Apt 415 Lenoir, N. C. 28645	WMU Director Phone: 828/754-7589
Mr. Curtis Robbins 2044 Blowing Rock Blvd. Lenoir, N. C. 28645	Deacon Chairman Phone: 828/758-1600
Mr. Stephen Starnes 404 Cottrell Hill Road Lenoir, N. C. 28645	Treasurer Phone: 828/758-1968
Mrs. Peggy Riggs 119 Meadowview Place S.W. Lenoir, N. C. 28645	Clerk Phone: 828/754-2098

DRY PONDS

5235 Union Church Road Granite Falls, N. C. 28630	Church Phone: 828/396-7119 FAX: 828/396-9639
Dr. Rick Crouse 4679 Mayfield Drive Granite Falls, N. C. 28630	Pastor Phone: 828/396-9597
Mrs. Marlene Alexander 114 Dove Street Lenor, N. C. 28645	Minister of Music Phone: 828/728-6381
Debbie Hartley 5235 Union Church Road Granite Falls, N. C. 28630	Secretary Phone: 828/396-1517
Ms. Louise Bowman 4876 Helton Road Granite Falls, N. C. 28630	Organist Phone: 828/396-4780
Sherry Sipe 4967 Serenity Lane Granite Falls, N. C. 28630	Pianist Phone: 828/728-0204
Mrs. Margie Wilson P.O. Box 738 Granite Falls, N. C. 28630	Media Director Phone: 828/396-3219
Mr. Tony McCroskey 4863 Free Mason Road Hudson, N. C. 28638	Sunday School Director Phone: 828/728-2201
Mr. Gary Wilson 5240 Annas Farm Lane Hudson, N. C. 28638	Sunday School Director Phone: 828/728-5771

Mr. David Seagle 296 Pleasant Hill Road Lenoir, N. C. 28645	Discipleship Director Phone: 828/728-7495
Mr. Troy Wilson 4497 Diamond Street Hudson, N. C. 28638	Brotherhood Director Phone: 828/728-3270
Mr. Roger Brookshire 2424 Dry Ponds Road Granite Falls, N. C. 28630	Treasurer Phone: 828/396-1529
Lori C. Vestal 9558 Driftwood Court Hickory, N. C. 28601	Clerk Phone: 828/294-1970

DUDLEY SHOALS

1882 Dudley Shoals Road Granite Falls, N. C. 28630	Church Phone: 828/396-7300
Rev. Donald Ingle 1882 Dudley Shoals Road Granite Falls, N. C. 28630	Pastor Phone: 828/396-1201
Mrs. Trina Ferrell 3932 Lazy River Drive Granite Falls, N. C. 28630	Minister of Music Phone: 828/396-7607
Rev. Ronald Winkler 3146 Bowman Road Granite Falls, N. C. 28630	Associate Pastor Phone: 828/396-6919
Anthony Chucci 4408 Fowler Road Granite Falls, N. C. 28630	Youth Minister Phone: 828/
Mrs. Linda Ingle 1882 Dudley Shoals Road Granite Falls, N. C. 28630	Secretary Phone: 828/396-1201
Mrs. Kona Reid 6058 Charlie Little Road Granite Falls, N. C. 28630	Organist Phone: 828/495-8162
Mr. Kerry Miller 3390 Bowman Road Granite Falls, N. C. 28630	Pianist Phone: 828/396-7204
Mr. Dude Starnes 5203 Starnes Road Granite Falls, N. C. 28630	Sunday School Director Phone: 828/396-7618
Mr. Charles Kohnle 4874 Burns Road Granite Falls, N. C. 28630	Discipleship Director Phone: 828/396-5965
Mr. Richard Smith P.O. Box 1015 Granite Falls, N. C. 28630	Brotherhood Director Phone: 828/396-4849
Ms. Doris Freeman 5432 Big Barn Road Granite Falls, N. C. 28630	WMU Director Phone: 828/754-2335
Mr. Dude Starnes 5203 Starnes Road Granite Falls, N. C. 28630	Deacon Chairman Phone: 828/396-7618

Mrs. Linda Story
2932 Countryside Drive
Granite Falls, N. C. 28630
Treasurer
Phone: 828/396-7221

Mrs. Linda Story
2932 Countryside Drive
Granite Falls, N. C. 28630
Clerk
Phone: 828/396-7221

EDGEMONT
Star Route Box 173A
Collettsville, N. C. 28611
Church
Phone: None Listed

Mrs. Tommie Sue Walker
7789 Brown Mountain Beach Road
Collettsville, N. C. 28611
Secretary
Phone: 828/754-3998

Mrs. Tommie Sue Walker
7789 Brown Mountain Beach Road
Collettsville, N. C. 28611
Treasurer
Phone: 828/754-3998

Mrs. Donna Carswell
1746 Butler Hill Road
Morganton, N. C. 28655
Clerk
Phone: 828/874-1867

EMMANUEL
74 Falls Avenue
Granite Falls, N. C. 28630
Church
Phone: 828/396-1914

Rev. Faustino Banuelos
1 Circle Street, Apt. 4
Granite Falls, N. C. 28630
Pastor
Phone: 828/313-2397

Mrs. Mary Mull
74 Falls Avenue
Granite Falls, N. C. 28630
Clerk
Phone: 828/396-1914

FELLOWSHIP
P.O. Box 306
Hudson, N. C. 28638
Church
Phone: 828/728-2248
FAX: 828/728-7026

Rev. James Hamby
2113 Olde Farm Road
Hudson, N. C. 28638
Pastor
Phone: 828/728-3770

Rev. Robert Faile
468 Fir Street
Hudson, N. C. 28638
Minister of Music
Phone: 828/726-8918

Rev. Robert Faile
468 Fir Street
Hudson, N. C. 28638
Minister of Education
Phone: 828/726-8918

Mr. Christopher Kilby
3563 Deal Mill Road
Hudson, N. C. 28638
Children's Minister
Phone: 828/313-0528

Mrs. Scottie Shaver
3552 Raintree Drive
Hudson, N. c. 28638
Secretary
Phone: 828/396-6490

Mrs. Marlene Sullivan 571 Circle Drive Hudson, N. C. 28638	Organist Phone: 828/728-5137
Ms. Sherri Austin 1410 Sunshine Lane S.W. Lenoir, N. C. 28645	Pianist Phone: 828/728-9278
Mrs. Crystal Church 4357 Grove Place Granite Falls, N. C. 28630	Media Director Phone: 828/396-4357
Mr. James Robertson 413 Highland Avenue Lenoir, N. C. 28645	Sunday School Director Phone: 828/754-5931
Mr. Dewey Hawkins 5274 Wolfe Road Hickory, N. C. 28601	Brotherhood Director Phone: 828/327-0944
Mrs. Martha Thompson 201 Dell Circle Hudson, N. C. 28638	WMU Director Phone: 828/728-1350
Mr. Ed Haigh 2203 Olde Well Road Hudson, N. C. 28638	Deacon Chairman Phone: 828/728-7340
Mrs. Lydia Hamby 177 Whispering Pines Hudson, N. C. 28638	Treasurer Phone: 828/728-7510
Mrs. Kathryn Bean 2219 Olde Well Road Hudson, N. C. 28638	Clerk Phone: 828/728-9230

FLEMINGS CHAPEL

4430 Littlejohn Church Road Lenoir, N. C. 28645	Church Phone: 828/758-5344 FAX: 828/758-5344
Rev. Hugh Whitfield 3449 Clarks Chapel Road Lenoir, N. C. 28645	Pastor Phone: 828/728-6689
Mr. Travis Scoots 3449 Dallas Street Lenoir, N. C. 28645	Minister of Music Phone: 828/728-6814
Rev. Steve Brown 4420 Hartland Road Lenoir, N. C. 28645	Associate Pastor Phone: 828/754-7862
Rev. Steve Brown 4420 Hartland Road Lenoir, N. C. 28645	Youth Minister Phone: 828/754-7862
Mr. Billy Clawson 4085 Hartland Road Lenoir, N. C. 28645	Children's Minister Phone: 828/759-2570
Angela Cantrell 3406 Morganton Blvd. Lenoir, N, C. 28645	Secretary Phone: 828/759-1144
Mrs. Devola Taylor 712 Hillsfarm Street Lenoir, N. C. 28645	Organist Phone: 828/754-7262

Ms. Alice Reid 1101 Springfield Court, S.E. Lenoir, N. C. 28645	Pianist Phone: 828/726-0047
Vicki Haigler 1929 Aaron Drive Lenoir, N. C. 28645	Media Director Phone: 828/758-1675
Mr. Danny Kincaid 3177 Kincaid Place Lenoir, N. C. 28645	Sunday School Director Phone: 828/758-2622
Mrs. Joyce Winkler 2425 Winkler Street Lenoir, N. C. 28645	WMU Director Phone: None Listed
Mr. Gwyn Reichard 4127 Hartland Road Lenoir, N. C. 28645	Deacon Chairman Phone: 828/754-9863
Mrs. Karen Hoyle 4270 Calico Road Lenoir, N. C. 28645	Treasurer Phone: 828/754-7753
Mrs. Elizabeth Caldwell 3476 Redcliff Way Lenoir, N. C. 28645	Clerk Phone: 828/758-0577

FRIENDSHIP

4676 Horseshoe Bend Road Hudson, N. C. 28638	Church Phone: 828/728-5121 FAX: 828/726-8400
Rev. Wayne Caviness 4009 Meadow Circle Lenoir, N. C. 28645	Pastor Phone: 828/726-1208
Mr. Layne Edwards 1560 Dry Ponds Road Granite Falls, N. C. 28630	Minister of Music Phone: 828/728-8175
Mr. Gwyn Wilson 4755 Hickory Nut Ridge Road Granite Falls, N. C. 28630	Youth Minister Phone: 828/728-9564
Mrs. Lena McLean 1960 Connelly Springs Road Lenoir, N. C. 28645	Secretary Phone: 828/728-3977
Mrs. Brenda Roper 3688 Little Gun Powder Creek Road Hudson, N. C. 28638	Organist Phone: 828/728-6071
Mrs. Tamara Hines 4653 Helton Road Granite Falls, N. C. 28630	Pianist Phone: 828/313-2599
Mrs. Pearl Setzer 2698 Terrace Drive Granite Falls, N. C. 28630	Media Director Phone: 828/396-5345
Mr. Jimmy Council 4517 Walnut Drive Granite Falls, N. C. 28630	Sunday School Director Phone: 828/728-5554
Mr. Todd Raby 2011 Hampton Heights Street, S.W. Lenoir, N. C. 28645	Discipleship Director Phone: 828/757-0922

Mr. Dennis Setzer 2698 Terrace Drive Granite Falls, N. C. 28630	Brotherhood Director Phone: 828/396-5345
Mrs. Pearl Setzer 2698 Terrace Drive Granite Falls, N. C. 28630	WMU Director Phone: 828/396-5345
Mr. Bill Austin 3935 Austin Road Hudson, N. C. 28638	Deacon Chairman Phone: 828/728-4203
Mr. Mike Carnevale 18 Hunters Creek Lane Granite Falls, N. C. 28630	Treasurer Phone: 828/313-9572
Mrs. Pearl Setzer 2698 Terrace Drive Granite Falls, N. C. 28630	Clerk Phone: 828/396-5345

GETHSEMANE

P.O. Box 2886 Lenoir, N. C. 28645	Church Phone: None Listed
Rev. Lloyd King 702-B Broadway Street N. W. Lenoir, N. C. 28645	Pastor Phone: 828/758-1852
Mr. Len Hodges 1305 Fieldbrook Street S.W. Lenoir, N. C. 28645	Sunday School Director Phone: 828/758-7940
Mr. Mark Hodges 2151 Maple Valley Place Lenoir, N. C. 28645	Brotherhood Director Phone: 828/728-8265
Mrs. Pat King 702-B Broadway Street, N. W. Lenoir, N. C. 28645	WMU Director Phone: 828/758-1852
Mr. Len Hodges 1305 Fieldbrook Street S.W. Lenoir, N. C. 28645	Deacon Chairman Phone: 828/758-7940
Mrs. Lisa Hodges 2158 Maple Valley Place Lenoir, N. C. 28645	Treasurer Phone: 828/728-8988
Mrs. Melissa Hodges 2151 Maple Valley Place Lenoir, N. C. 28645	Clerk Phone: 828/728-8265

GLOBE

Globe Road Lenoir, N. C. 28645	Church Phone: None Listed

GRANDIN

Grandin Road Lenoir, N. C. 28645	Church Phone: None Listed
Rev. R.J. Lovins 4310 Lovins Way Lenoir, N. C. 28645	Pastor Phone: 828/728-3293
Mrs. Lisa Barnett 3062 Zack's Fork Road Lenoir, N. C. 28645	Pianist Phone: 828/758-9433

Mr. Cecil Bowlin 214 Whitnel Place S.W. Lenoir, N. C. 28645	Sunday School Director Phone: 828/757-3512
Mrs. Wilma Bowlin 214 Whitnel Place S.W. Lenoir, N. C. 28645	Treasurer Phone: 828/757-3512
Mrs. Rebecca Pennell 4372 Grandin Road Lenoir, N. C. 28645	Clerk Phone: None Listed

GRANDVIEW PARK

2539 Grandview Circle N.W. Lenoir, N. C. 28645	Church Phone: 828/757-9775
Interim 2539 Grandview Circle N.W. Lenoir, N. C. 28645	Pastor Phone: 828/
Mr. Dwight Joplin 1718 Cajah's Mountain Road Hudson, N. C. 28638	Minister of Music Phone: 828/396-7202
Mr. Wade Hefner 4512 Calico Road Lenoir, N. C. 28645	Secretary Phone: 828/754-7331
Mrs. Janet Lawrence 2848 Taylorsville Road Lenoir, N. C. 28645	Organist Phone: 828/758-7786
Mr. Christian Wilson 114 Hoover Street, N.W. Lenoir, N. C. 28645	Pianist Phone: 828/758-8579
Mr. Norman Crump 2562-A Old Morganton Road Lenoir, N. C. 28645	Sunday School Director Phone: 828/758-1027
Mr. Keith Howell 1176 Knox Sherrill Road Lenoir, N. C. 28645	Discipleship Director Phone: 828/758-2996
Mr. Johnson Thomas 2519 Morganton Blvd. Lenoir, N. C. 28645	Brotherhood Director Phone: 828/754-7409
Mrs. Sarah Hollar 2522 Grandview Circle Lenoir, N. C. 28645	WMU Director Phone: 828/758-7454
Mr. Rene Haigler 104 Tomlinson Court Lenoir, N. C. 28645	Deacon Chairman Phone: 828/758-9046
Mrs. Betty Johnson 117 Melview Street Lenoir, N. C. 28645	Treasurer Phone: 828/754-4848
Mrs. Amarylis Hall 4801 Calico Road Lenoir, N. C. 28645	Clerk Phone: 828/754-7903

GRANITE FALLS FIRST

P.O. Box 507 Granite Falls, N. C. 28630	Church Phone: 828/396-1922 FAX: 828/396-7926

Dr. Robert Evans, Jr. P.O. Box 973 Granite Falls, N. C. 28630	Pastor Phone: 828/396-2534
Mrs. Pamela Johnston 6133 Northlake Drive Hickory, N. C. 28601	Minister of Music Phone: 828/328-6265
Mr. Larry Knight 5 Clearview Street Granite Falls, N.C. 28630	Youth Minister Phone: 828/396-1744
Mrs. Pam Huffman 5 Ridge Street Granite Falls, N. C. 28630	Children's Minister Phone: 828/396-3452
Mrs. Betty Witherspoon 35 Meandering Way Granite Falls, N. C. 28630	Secretary Phone: 828/396-8740
Dr. Carol Burns 7 West Highland Avenue Granite Falls, N. C. 28630	Organist Phone: 828/396-3713
Miss Ella Wilkie P.O. Box 323 Granite Falls, N. C. 28630	Pianist Phone: 828/396-7854
Mr. David Hefner 10 Forest Hill Court Granite Falls, N. C. 28630	Media Director Phone: 828/396-1692
Mr. Carl Whisnant 427 Dogwood Drive Hickory, N. C. 28601	Sunday School Director Phone: 828/396-5945
Mr. Edgar Starnes 5852 New Farm Road Granite Falls, N. C. 28630	Brotherhood Director Phone: 828/396-9653
Mrs. Verna Brookshire 5036 Oak Grove Church Road Granite Falls, N. C. 28630	WMU Director Phone: 828/396-2679
Mr. Lee Huffman 5 Ridge Street Granite Falls, N. C. 28630	Deacon Chairman Phone: 828/396-3452
Mrs. Betty Witherspoon 35 Meandering Way Granite Falls, N. C. 28630	Treasurer Phone: 828/396-8740
Mr. Edgar Starnes 5852 New Farm Road Granite Falls, N. C. 28630	Clerk Phone: 828/396-9653

GREEN ROCK

451 Swanson Drive Lenoir, N. C. 28645	Church Phone: None Listed
Rev. Benny Hendrix 451 Swanson Drive Lenoir, N. C. 28645	Pastor Phone: 828/728-0905

GREEN VALLEY

3220 Old Johns River Road Collettsville, N. C. 28611	Church Phone: None Listed

Rev. David Gragg 6505 Racket Creek Place Collettsville, N. C. 28611	Pastor Phone: 828/758-7223
Mrs. Martha Bowman 5484 Woebegone Way Collettsville, N. C. 28611	Minister of Music Phone: 828/757-0138
Mrs. Wanda Baldwin P.O. Box 71 Collettsville, N. C. 28611	Secretary Phone: 828/758-9808
Mrs. Wanda Baldwin P.O. Box 71 Collettsville, N. C. 28611	Media Director Phone: 828/758-9808
Rev. Doug Gragg 5226 Edgemont Road Collettsville, N. C. 28611	Pianist Phone: 828/733-4278
Mr. Mike Smith P.O. Box 12 Collettsville, N. C. 28611	Sunday School Director Phone: 828/754-7161
Mrs. Helen Philyaw 3220 Old Johns River Road Collettsville, N. C. 28611	Treasurer Phone: 828/758-2100
Mrs. Marie Kirby 3095 Old Johns River Road Collettsville, N. C. 28611	Clerk Phone: 828/754-2895

HARRIS CHAPEL

1444 Cajah Mountain Road Hudson, N. C. 28638	Church Phone: 828/728-3721 FAX: 828/728-2375
Rev. Lynn Parsons 1448 Cajah Mountain Road Hudson, N. C. 28638	Pastor Phone: 828/726-0909
Rev. Allen Norrod 318 Cypress Street Hudson, N. C. 28638	Minister of Music Phone: 828/728-0167
Rev. Daryl Triplett 1470 Fairway Acres Road Lenoir, N. C. 28645	Minister of Education Phone: 828/728-5374
Rev. Daryl Triplett 1470 Fairway Acres Road Lenoir, N. C. 28645	Youth Minister Phone: 828/728-5374
Mrs. Karan Hames 613 Providence Court Hudson, N. C. 28638	Secretary Phone: 828/728-3025
Mrs. Elaine Tolbert 1164 Hidden Lake Drive Granite Falls, N. C. 28630	Pianist Phone: 828/728-8622
Mrs. Shelia Norrod 318 Cypress Street Hudson, N. C. 28638	Organist Phone: 828/728-0167
Mr. Marshall Bean 1870 Union Grove Road Lenoir, N. C. 28645	Sunday School Director Phone: 828/728-9763

Mrs. Sandra Triplett 1470 Fairway Acres Road Hudson, N. C. 28638	Discipleship Director Phone: 828/728-5374
Mr. Alan Ervin 1264 Trinity Place Granite Falls, N. C. 28630	Brotherhood Director Phone: 828/726-1993
Mrs. Arlene Privette 1825 Lee Pearson Road Granite Falls, N. C. 28630	WMU Director Phone: 828/728-5854
Mr. Paul Miller 1713 J J Lane Hudson, N. C. 28638	Deacon Chairman Phone: 828/728-6019
Mr. Paul Miller 1713 J J Lane Hudson, N. C. 28638	Treasurer Phone: 828/728-6019
Mrs. Rosanne Annas 4439 Horseshoe Bend Road Hudson, N. C. 28638	Clerk Phone: 828/728-7558

HARRISBURG

940 Harrisburg Drive S.W. Lenoir, N. C. 28645	Church Phone: 828/754-9951
Rev. Tommy James 501 Dogwood Street N.E. Lenoir, N. C. 28645	Pastor Phone: 828/758-8536
Mr. Boyd Campbell 6053 Chaucer Lane Granite Falls, N. C. 28630	Youth Minister Phone: 828/313-0358
Mrs. Jerri Vance 13 Hunter Drive Granite Falls, N. C. 28630	Recreation Minister Phone: 828/396-4482
Mrs. Dale King 2952 Mac Drive Hudson, N. C. 28638	Secretary Phone: 828/728-7945
Mrs. Janice Younce 2701 Fairway Acres Circle Lenoir, N. C. 28645	Media Library Director Phone: 828/728-4602
Mrs. Vicki Campbell 6053 Chaucer Lane Granite Falls, N. C. 28630	Pianist Phone: 828/313-0358
Mr. Danny Miller 208 Tilton Place, N. E. Lenoir, N. C. 28645	Sunday School Director Phone: 828/758-0730
Mr. Joe Triplett 206 Beall Street, N. W. Lenoir, N. C. 28645	Deacon Chairman Phone: 828/754-3903
Mrs. Lisa Miller 208 Tilton Place, N. E. Lenoir, N. C. 28645	Treasurer Phone: 828/758-0730
Mrs. Vicki Campbell 6053 Chaucer Lane Granite Falls, N. C. 28630	Clerk Phone: 828/313-0358

HARTLAND

3730 Hartland Road Morganton, N. C. 28655	Church Phone: 828/437-8940
Dr. Steve Parker 3730 Hartland Road Morganton, N. C. 28655	Pastor Phone: 828/437-8940
Rev. James Julian 3730 Hartland Road Morganton, N. C. 28655	Associate Pastor Phone: 828/437-8940
Mr. Anthony Hartley 2416 West Lenoir Drive Lenoir, N. C. 28645	Minister of Music Phone: None Listed
Rev. James Julian 3730 Hartland Road Morganton, N. C. 28655	Youth Minister Phone: 828/437-8940
Mrs. Delma Harris 3590 Playmore Beach Road Lenoir, N. C. 28645	Media Director Phone: 828/758-3065
Mr. Rodney McFalls 103 New Orleans Boulevard Morganton, N. C. 28655	Pianist Phone: 828/437-9573
Mr. Brathel Poarch 3532 Hartland Road Morganton, N. C. 28655	Sunday School Director Phone: 828/433-8954
Mrs. Betty Weaver 2787 Weaver Ridge Road Morganton, N. C. 28655	Discipleship Director Phone: 828/757-9764
Mr. Mark Mathis 102 Holly Place Morganton, N. C. 28655	Brotherhood Director Phone: None Listed
Mrs. Christine Clark P.O. Box 110 Collettsville, N. C. 28611	WMU Director Phone: 828/757-9530
Mr. Rodney McFalls 103 New Orleans Boulevard Morganton, N. C. 28655	Deacon Chairman Phone: 828/437-9573
Mrs. Betty Rose Mackie 2252 Watson Road Lenoir, N. C. 28645	Treasurer Phone: 828/754-6541
Mrs. Pamela Douglas 3945 Hartland Road Lenoir, N. C. 28645	Clerk Phone: 828/758-9413

HIBRITEN

1105 Applegate Court Lenoir, N. C. 28645	Church Phone: 828/728-7770
Rev. Douglas Cox 1105 Applegate Court Lenoir, N. C. 28645	Pastor Phone: 828/754-7904
Mrs. Novella Benfield 3627 Walker Circle Lenoir, N. C. 28645	Clerk Phone: 828/728-8710

HUDSON FIRST 345 Main Street Hudson, N. C. 28638	Church Phone: 828/728-4297
Dr. C. Wade Dellinger 109 Optimist Avenue Hudson, N. C. 28638	Pastor Phone: 828/728-2035
Rev. Paul Renfrow 345 Main Street Hudson, N. C. 28638	Minister of Music Phone: 828/728-4297
Rev. Mark Agnor 345 Main Street Hudson, N. C. 28638	Associate Pastor Phone: 828/728-4297
Rev. Mark Agnor 345 Main Street Hudson, N. C. 28638	Minister of Education Phone: 828/728-4297
Rev. Mark Agnor 345 Main Street Hudson, N. C. 28638	Youth Minister Phone: 828/728-4297
Ms. Catherine Hawkins 345 Main Street Hudson, N. C. 28638	Secretary Phone: 828/728-4297
Mr. Michael Riggs 4674 Orin Court Granite Falls, N. C. 28630	Organist Phone: 828/396-1154
Mrs. Debra Holsclaw 5343 Cannon Drive Granite Falls, N. C. 28630	Pianist Phone: 828/396-4732
Mrs. Dottie Almond 2983 Mac Drive Hudson, N. C. 28638	Media Director Phone: 828/728-2449
Mr. Kenneth Sullivan 1328 Cottage Grove Lenoir, N. C. 28645	Sunday School Director Phone: 828/728-2127
Mr. Larry Helderman 1087 Windsong Circle Hudson, N. C. 28638	Discipleship Director Phone: 828/728-7181
Mrs. Anne Simmons 165 Eastview Street Hudson, N. C. 28638	WMU Director Phone: 828/728-9854
Mr. Jerry Crump P.O. Box 116 Hudson, N. C. 28638	Deacon Chairman Phone: 828/728-3423
Mr. Douglas Annas 109 Dove Street S.W. Lenoir, N. C. 28645	Treasurer Phone: 828/728-6373
Mrs. Scottie Shaver 3552 Raintree Drive Hudson, N. C. 28638	Clerk Phone: 828/396-6490
INDIAN HILLS P.O. Box 2580 Lenoir, N. C. 28645	Church Phone: 828/758-4036

Rev. Dale Matheson P.O. Box 2580 Lenoir, N. C. 28645	Pastor Phone: 828/754-4047
Rev. Matthew Watson 1110 Floral Drive Lenoir, N. C. 28645	Minister of Music Phone: 828/728-5653
Rev. Matthew Watson 1110 Floral Drive Lenoir, N. C. 28645	Children's Minister Phone: 828/728-5653
Mrs. Maxine Matheson P.O. Box 2580 Lenoir, N. C. 28645	Secretary Phone: 828/754-4047
Mrs. Maxine Matheson P.O. Box 2580 Lenoir, N. C. 28645	Pianist Phone: 828/754-4047
Mr. Ron Bowman 1141 Bradford Mountain Road Lenoir, N. C. 28645	Sunday School Director Phone: 828/758-4649
Mr. Bob Enloe 2455 Norwood Street S.W. Lenoir, N. C. 28645	Brotherhood Director Phone: 828/728-9822
Mrs. Wanda Matheson 1221 Bee Mountain Ridge Road Lenoir, N. C. 28645	WMU Director Phone: 828/728-4027
Mrs. Linda Enloe 2455 Norwood Street S.W. Lenoir, N. C. 28645	Treasurer Phone: 828/728-9822
Ms. Diane Chester 1223 Oaklawn Street S.E. Lenoir, N. C. 28645	Clerk Phone: 828/758-8943

JOHNS RIVER

6054 Upton Place Road Lenoir, N. C. 28645	Church Phone: 828/757-0837
Rev. Jack Lewis 2245 Roby Martin Road Lenoir, N. C. 28645	Pastor Phone: 828/758-9023
Mr. Bela McLean 6036 Upton Place Road Lenoir, N. C. 28645	Minister of Music Phone: 828/758-1663
Mrs. Elwanda M. Scragg 6054 Upton Place Road Lenoir, N. C. 28645	Secretary Phone: 828/757-0837
Mrs. Elwanda Scragg 6054 Upton Place Road Lenoir, N. C. 28645	Pianist Phone: 828/757-0837
Mr. Bela McLean 6036 Upton Place Road Lenoir, N. C. 28645	Sunday School Director Phone: 828/758-1663
Mr. Bela McLean 6036 Upton Place Road Lenoir, N. C. 28645	Deacon Chairman Phone: 828-758-1663

Mr. Jerry McLean 6060 Upton Place Road Lenoir, N. C. 28645	Treasurer Phone: None Listed

KINGS CREEK

4698 Kings Creek Church Road Lenoir, N. C. 28645	Church Phone: 828/754-6682 FAX: 828/754-6982
Rev. Randy Goode 4698 Kings Creek Church Road Lenoir, N. C. 28645	Pastor Phone: 828/757-2958
Mrs. Tara Hedrick 3280 Brookview Place Lenoir, N. C. 28645	Minister of Music Phone: 828/758-2034
Mrs. Azalee Brookshire 4440 Wilkesboro Boulevard Boomer, N. C. 28606	Secretary Phone: 336/275-4659
Mrs. Dorcas Hedrick 6319 Moon Ridge Place Lenoir, N. C. 28645	Organist Phone: 828/758-9510
Mrs. Connie Parsons 2910 Memory Lane Lenoir, N. C. 28645	Pianist Phone: 828/754-6584
Mrs. Tracy Hedrick 322 Woodsway Lane Lenoir, N. C. 28645	Media Director Phone: 828/754-6687
Mr. Steve Hedrick 6319 Moon Ridge Place Lenoir, N. C. 28645	Sunday School Director Phone: 828/758-9510
Mrs. Faye McGee 2955 Zacks Fork Road Lenoir, N. C. 28645	Discipleship Director Phone: None Listed
Mr. Barry Kirby 2790 Blue Creek Road Lenoir, N. C. 28645	Brotherhood Director Phone: 828/754-4494
Mrs. Dorcas Hedrick 6319 Moon Ridge Place Lenoir, N. C. 28645	WMU Director Phone: 828/758-9510
Mr. Mike Greene 4469 Grandin Road Lenoir, N. C. 28645	Deacon Chairman Phone: 828/754-2410
Mrs. Linda Watson 1849 East Ridge Place Lenoir, N. C. 28645	Treasurer Phone: 828/758-4314
Mrs. Ruby Icenhour 3477 Blue Creek Road Lenoir, N. C. 28645	Clerk Phone: 828/758-4631

LAKEVIEW

325 Shasta Lane S.W. Lenoir, N. C. 28645	Church Phone: 828/728-4082
Dr. Howard Hawkins 2618 Hogan Street S.W. Lenoir, N. C. 28645	Pastor Phone: 828/728-9652

Mr. Gerald Hawkins 152 Skyline Road Extension Hickory, N. C. 28601	Minister of Music Phone: 828/495-3337
Rev. Robert Brown P.O. Box 2042 Lenoir, N. C. 28645	Associate Pastor Phone: 828/754-1421
Mrs. Carol Gragg 403 Shasta Lane S.W. Lenoir, N. C. 28645	Secretary Phone: 828/728-7433
Mrs. Miranda Denning 2732 Tumbleweed Drive Lenoir, N. C. 28645	Organist Phone: 828/726-1506
Mrs. Winifred Setzer 4500 Betts Street Hudson, N. C. 28638	Pianist Phone: 828/728-9519
Mrs. Leslie Hawkins 3290 Pineburr Road Lenoir, N. C. 28645	Media Director Phone: 828/758-0088
Mrs. Miranda Denning 2732 Tumbleweed Drive Lenoir, N. C. 28645	Sunday School Director Phone: 828/726-1506
Mrs. Delores Hawkins 152 Skyline Road Extension Hickory, N. C. 28601	Discipleship Director Phone: 828/495-3337
Mr. Carl Oliver 1246 Skyview Place Lenoir, N. C. 28645	Brotherhood Director Phone: 828/757-0125
Mrs. Mary Brown P.O. Box 2042 Lenoir, N. C. 28645	WMU Director Phone: 828/754-1421
Rev. Robert Brown P.O. Box 2042 Lenoir, N. C. 28645	Deacon Chairman Phone: 828/754-1421
Mrs. Carol Gragg 403 Shasta Lane S.W. Lenoir, N. C. 28645	Treasurer Phone: 828/728-7433
Mrs. Malinda Perry 310 Cypress Street Hudson, N. C. 28638	Clerk Phone: 828/728-7977

LENOIR FIRST

304 Maian Street N.W. Lenoir, N. C. 28645	Church Phone: 828/758-8428
Dr. David Smith P.O. Box 636 Lenoir, N. C. 28645	Pastor Phone: 828/754-1025
Mr. Thomas Hinton 505 Norwood Street S.W. Lenoir, N. C. 28645	Minister of Music Phone: 828/754-4391
Mr. Thomas Hinton 505 Norwood Street S.W. Lenoir, N. C. 28645	Youth Minister Phone: 828/754-4391

Mrs. Teresa Transou 1011 Charlesmont Court, N.E. Lenoir, N. C. 28645	Children's Minister Phone: 828/758-4332
Mrs. Teresa Transou 1011 Charlesmont Court, N.E. Lenoir, N. C. 28645	Preschool Minister Phone: 828/758-4332
Mrs. Betty Lewis 1019 Wellington Court N.E. Lenoir, N. C. 28645	Secretary Phone: 828/757-3451
Miss Geneva R. Bardshaw 304 Main Street, N.W. Lenoir, N. C. 28645	Secretary Phone: 828/758-8428
Ms. Lana B. Smith 513 Highland Avenue S.W. Lenoir, N. C. 28645	Organist Phone: 828/754-4356
Mrs. Bird Williams 1027 Prestwood Drive, S.E. Lenoir, N. C. 28645	Media Director Phone: 828/758-4737
Mrs. Millie P. Brooks 819 Kay Street N.E. Lenoir, N. C. 28645	Sunday School Director Phone: 828/754-4206
Mr. James (Buz) Sims 1004 Charlesmont Court N.E. Lenoir, N. C. 28645	Brotherhood Director Phone: 828/757-0517
Mr. Gary E. Shore 401 Highland Avenue, S.W. Lenoir, N. C. 28645	Deacon Chairman Phone: 828/
Mr. Jack Spainhour P.O. Box 177 Lenoir, N. C. 28645	Treasurer Phone: 828/754-3015
Mrs. Teresa Thomas 604 Stonecroft Court S.E. Lenoir, N. C. 28645	Clerk Phone: 828/754-9952

LIBERTY

213 Hazel Lee Street N.W. Lenoir, N. C. 28645	Church Phone: 828/758-9532
Rev. Dewey Bristol 5321 Franklin Place Collettsville, N. C. 28611	Pastor Phone: 828/758-9580

LIVINGSTON MEMORIAL

4140 Wilkesboro Boulevard Boomer, N. C. 28606	Church Phone: None Listed
Rev. Frank E. Greene 2844 Wendell Street Lenoir, N. C. 28645	Pastor Phone: 828/754-5126
Mrs. Rebecca Foust 4412 Nora McGee Road Boomer, N. C. 28606	Minister of Music Phone: 828/754-3580
Mr. Stephen Rhoades P.O. Box 235 Ferguson, N. C. 28624	Minister of Youth Phone: 828/758-0257

Mrs. Sally Williams 4011 Doe Ridge Place Lenoir, N. C. 28645	Children's Minister Phone: 828/754-0091
Mrs. Janet Walker 4409 Nora McGee Road Boomer, N. C. 28606	Secretary Phone: 828/758-1355
Mrs. Marie Hatton 4205 Wilkesboro Boulevard Boomer, N. C. 28606	Organist Phone: 828/754-3673
Mrs. Reba D. Walsh 2109 Blue Ridge Circle Lenoir, N. C. 28645	Pianist Phone: 828/754-9486
Mr. Mack Foust 4412 Nora McGee Road Boomer, N. C. 28606	Sunday School Director Phone: 828/754-3580
Debbie Hicks 515 Jennings Street Lenoir, N. C. 28645	WMU Director Phone: 828/758-8799
Mr. Lawrence Auton 4405 Nora McGee Road Boomer, N. C. 28606	Deacon Chairman Phone: 828/758-1765
Mrs. Janet Walker 4409 Nora McGee Road Boomer, N. C. 28606	Treasurer Phone: 828/758-1355
Mrs. Reba Walsh 2109 Blue Ridge Circle Lenoir, N. C. 28645	Clerk Phone: 828/754-9486

LOWER CREEK

633 Lower Creek Drive N.E. Lenoir, N. C. 28645	Church Phone: 828/758-2315 FAX: 828/758-2735
Rev. Phillip Frady 712 Glenview Street N.E. Lenoir, N. C. 28645	Pastor Phone: 828/757-9245
Rev. Gilbert Blackburn 1020 Charlesmont Court Lenoir, N. C. 28645	Minister of Music Phone: 828/754-3030
Miss Janet Reavis 1016 Shelby Lane Lenoir, N. C. 28645	Minister of Education Phone: 828/754-7733
Rev. John Foister 2822 Blue Creek Road Lenoir, N. C. 28645	Youth Minister Phone: 828/754-4387
Mrs. Fran Propst 1001 Wellington Court Lenoir, N. C. 28645	Preschool Minister Phone: 828/754-1994
Mrs. Tanna Deal 2425 Cedar Rock Circle Lenoir, N. C. 28645	Secretary Phone: 828/758-0073
Mrs. Jennifer Nichols 2517 Flintstone Court Lenoir, N. C. 28645	Secretary 828/728-7108

Mrs. Elaine Blackburn 1020 Charlesmont Court Lenoir, N. C. 28645	Organist Phone: 828/754-3030
Mrs. Kathy Johnson 912 Plantation Drive N.E. Lenoir, N. C. 28645	Pianist Phone: 828/754-0591
Mrs. Jean H. Branch 1009 Randolph Circle S.E. Lenoir, N. C. 28645	Media Director Phone: 828/754-7095
Mr. Reggie Propst 1001 Wellington Court Lenoir, N. C. 28645	Sunday School Director Phone: 828/754-1994
Mr. Mitchell Young 1051 Randolph Circle S.E. Lenoir, N. C. 28645	Discipleship Director Phone: 828/726-8970
Mr. Ron Moore 4321 Jefferson Place Granite Falls, N. C. 28630	Brotherhood Director Phone: 828/
Mrs. Gray Frady 712 Glenview Street, N. E. Lenoir, N. C. 28645	WMU Director Phone: 828/757-9245
Mr. Richard Cole 921 Plantation Drive Lenoir, N. C. 28645	Deacon Chairman Phone: 828/758-5225
Mr. Grant R. Ayers 1177 Four Seasons Road Lenoir, N. C. 28645	Treasurer Phone: 828/758-4334
Mrs. Sherry Kelley 1235 Oaklawn Street, S. E. Lenoir, N. C. 28645	Clerk Phone: 828/726-1127

MEADOWBROOK

P.O. Box 1226 Lenoir, N. C. 28645	Church Phone: 828/754-7656
Rev. Roger Beck 3353 Strawn Court Hudson, N. C. 28638	Pastor Phone: 828/396-9659
Mr. Thomas Macchia, Jr. 170 Cedar Avenue Hudson, N. C. 28638	Minister of Music Phone: 828/728-9245
Mrs. Dale King 2952 Mac Drive Hudson, N. C. 28638	Secretary Phone: 828/728-7945
Mrs. Jane Macchia 170 Cedar Avenue Hudson, N. C. 28638	Organist Phone: 828/728-9245
Mrs. Janice Beck 3353 Strawn Court Hudson, N. C. 28638	Pianist Phone: 828/396-9659
Mrs. Janet Aiken 2231 Olde Well Road Hudson, N. C. 28638	Media Director Phone: 828/728-4414

Mr. Chuck Hendrix 805 Hemlock Drive N.E. Lenoir, N. C. 28645	Sunday School Director Phone: 828/758-0442
Mr. Mike Enloe 401 Arrowood Street Lenoir, N. C. 28645	Brotherhood Director Phone: 828/754-5225
Mrs. Sandra Holloway 2815 Nana's Way Lenoir, N. C. 28645	WMU Director Phone: 828/758-5239
Mr. Jerry Anderson 6180 Mill Pond Road Lenoir, N. C. 28645	Deacon Chairman Phone: 828/754-3201
Mr. Howard Moore 4563 Petra Mill Road Granite Falls, N. C. 28630	Treasurer Phone: 828/754-0349
Mrs. Mary Lib Presnell P.O. Box 187 Lenoir, N. C. 28645	Clerk Phone: 828/728-7534

MILLER HILL

1230 Virginia Street S.W. Lenoir, N. C. 28645	Church Phone: 828/758-4550
Rev. Carl Hamm 1173 Hidden Lake Drive Granite Falls, N. C. 28630	Pastor Phone: 828/726-1171
Mr. Jack Lail 3378 Sandi Drive Lenoir, N. C. 28645	Minister of Music Phone: 828/726-0294
Mrs. Sue Smith 1214 Overlook Drive Lenoir, N. C. 28645	Secretary Phone: 828/754-4197
Mrs. Phyllis Puett 2036 Glass Road Lenoir, N. C. 28645	Organist Phone: 828/754-6824
Mrs. Linda Corpening 2864 Taylorsville Road Lenoir, N. C. 28645	Pianist Phone: 828/754-0147
Mrs. Barbara Watson 2625 Tut Hill Drive Lenoir, N. C. 28645	Media Director Phone: 828/758-8661
Mr. Tommy Simmons 498 Legion Road Lenoir, N. C. 28645	Sunday School Director Phone: 828/728-2541
Mr. George Murphy 2665 Fairway Acres Lenoir, N. C. 28645	Brotherhood Director Phone: 828/728-9503
Mrs. Dianne Parsons 2652 Tut Hill Drive Lenoir, N. C. 2864	WMU Director Phone: 828/754-2392
Mrs. Sue Smith 1214 Overlook Drive Lenoir, N. C. 28645	Treasurer Phone: 828/754-4197

Mrs. Tiffany Smith 4445 Betts Street Hudson, N. C. 28638	Clerk Phone: 828/728-4786

MOUNTAIN GROVE

2485 Connelly Springs Road Granite Falls, N. C. 28630	Church Phone: 828/728-9557 FAX: 828/728-8662
Dr. Clifton Black 1604 Oakmont Drive Lenoir, N. C. 28645	Pastor Phone: 828/728-0635
Rev. Matthew S. Mitchell 1677 Oakmont Drive Lenoir, N. C. 28645	Minister of Music Phone: 828/728-1578
Rev. John Brashear 1207 N. Catawba Church Avenue Lenoir, N. C. 28645	Minster of Pastoral Care Phone: 828/728-8528
Dr. Jerry Bentley 2707 Connelly Springs Road Granite Falls, N. C. 28630	Minister of Education Phone: 828/728-9008
Dr. Jack Hodges 9474 Holly Ridge Court Hildebran, N. C. 28637	Singles Minister Phone: 828-267-2091
Mrs. Annas Dean Smith 2721 Fairwood Drive Hudson, N. C. 28638	Senior Adult Minister Phone: 828/728-3533
Rev. Ken Atkins 2703 Connelly Springs Road Granite Falls, N. C. 28630	Youth Minister Phone: 828/728-9338
Rev. Jeff Burkhimer 6169 North Knoll Place Hickory, N. C. 28601	Children's Minister Phone: 828/313-0913
Mr. David Locke 1052 Walnut Acres Hickory, N. C. 28602	Minister of Church Administration Phone: 828/294-1088
Mrs. Linda Black 1604 Oakmont Drive Lenoir, N. C. 28645	Pastoral Secretary Phone: 828/728-0635
Mrs. Janet Chester 1350 Savior Lane Granite Falls, N. C. 28630	Financial Secretary Phone: 828/728-5809
Mrs. Cynthia G. Herman 1203 North Catawba Church Avenue Lenoir, N. C. 28645	Music Secretary/Records Manager Phone: 828/726-8616
Mrs. Lynn Branch 4047 Sunrise Lane Morganton, N. C. 28655	Singles/Children/Senior Adult Secretary Phone: 828/437-7025
Mrs. Sharon Short 1545 Lee Pearson Road Granite Falls, N. C. 28630	Education/Youth Secretary Phone: 828/726-8578
Mrs. Ann Smith 9367 Keller Avenue Hildebran, N. C. 28637	Receptionist Phone: 828/325-0869

Mr. Darrin Smith 2116 Walt Arney Road Lenoir, N. C. 28645	Pianist Phone: 828/728-5172
Mr. Tracy Pyle 1804 Orchard Drive Lenoir, N. C. 28645	Pianist Phone: 828/728-6187
Miss Charlotte Smith 2353 Connelly Springs Road Granite Falls, N. C. 28630	Media Director Phone: 828/728-6800
Mr. David Thomasson 204 Timber Ridge Drive Lenoir, N. C. 28645	Sunday School Director Phone: 828/728-9811
Mrs. Tilda Harris 2022 Baton School Road Lenoir, N. C. 28645	Sunday School Director Phone: 828/728-2170
Mr. David Elrod 122 Timber Ridge Drive Lenoir, N. C. 28645	Sunday School Director Phone: 828/728-2615
Dr. Jerry A. Bentley 2707 Connelly Springs Road Granite Falls, N. C. 28630	Discipleship Director Phone: 828/728-9008
Mr. Ralph Johnson 205 Timber Ridge Drive Lenoir, N. C. 28645	Brotherhood Director Phone: 828/728-2454
Mr. Ralph Johnson 205 Timber Ridge Drive Lenoir, N. C. 28645	Deacon Chairman Phone: 828/728-2454
Mrs. Cynthia Herman 1203 North Catawba Church Avenue Lenoir, N. C. 28645	Clerk Phone: 828/726-8616

MOUNTAIN VIEW

2025 Mulberry Creek Road Lenoir, N. C. 28645	Church Phone: 828/758-1572
Rev. J. B. Crouse 7 Daniel Circle Granite Falls, N. C. 28630	Pastor Phone: 828/496-2264
Mrs. Joan Crouse 7 Daniel Circle Granite Falls, N. C. 28630	Minister of Music Phone: 828/496-2264
Mrs. Mickey Davis 2753 Setzers Creek R oad Lenoir, N. C. 28645	Secretary Phone: 828-758-5120
Mrs. Jill Church 3150 Collettsville Road Lenoir, N. C. 28645	Organist Phone: 828/758-5556
Mrs. Renee Davis 2860 Collettsville Road Lenoir, N. C. 28645	Pianist Phone: 828/758-9853
Mr. Clyde Whittington 2025 Mulberry Creek Road Lenoir, N. C. 28645	Sunday School Director Phone: 828/758-7149

Mr. Tommy Coffey 200 Power Circle Hudson, N. C. 28638	Brotherhood Director Phone: 828/728-9400
Mrs. Joan Crouse 7 Daniel Circle Granite Falls, N. C. 28630	WMU Director Phone: 828/496-2264
Mr. Tommy Coffey 200 Power Circle Hudson, N. C. 28638	Deacon Chairman Phone: 828/728-9400
Mr. Clyde Whittington 2025 Mulberry Creek Road Lenoir, N. C. 28645	Treasurer Phone: 828-758-7149
Mrs. Judy Ouzts 3005 Shallow Creek Road Lenoir, N. C. 28645	Clerk Phone: 828/758-0612

MT CARMEL

3347 Christie Road Hudson, N. C. 28638	Church Phone: 828/396-7369
Rev. Clyde Bumgarner 4455 Temple Hill Church Road Granite Falls, N. C. 28630	Pastor Phone: 828/396-8913
Mrs. Debbie Kaylor 4026 Henry Kaylor Lane Granite Falls, N. C. 28630	Minister of Music Phone: 828/396-7709
Mrs. Judy Mullinax 3347 Christie Road Hudson, N. C. 28638	Secretary Phone: 828/728-7847
Mrs. Sue Bumgarner 3398 Shamrock Heights Hudson, N. C. 28638	Pianist Phone: 828/396-3092
Mr. Eddie Kaylor 4026 Henry Kaylor Lane Granite Falls, N. C. 28630	Sunday School Director Phone: 828/396-7709
Mr. Robert Mullinax, Jr. 3335 Christie Road Hudson, N. C. 28638	Brotherhood Director Phone: 828/728-1518
Mrs. Melissa Mullinax 3335 Christie Road Hudson, N. C. 28638	WMU Director Phone: 828/728-1518
Mr. Robert D. Mullinax, Sr. 3347 Christie Road Hudson, N. C. 28638	Deacon Chairman Phone: 828/728-7847
Mrs. Judy Mullinax 3347 Christie Road Hudson, N. C. 28638	Treasurer Phone: 828/728-7847
Mrs. Judy Mullinax 3347 Christie Road Hudson, N. C. 28638	Clerk Phone: 828/728-7847

MT ZION

1787 Cajah Mountain Road Hudson, N. C. 28638	Church Phone: 828/396-1241 FAX: 828/396-1241

Dr. Duane Kuykendall 1777 Cajah Mountain Road Hudson, N. C. 28638	Pastor Phone: 828/396-1742
Mrs. Annie Hall 3946 Horace Bolick Road Lenoir, N. C. 28645	Secretary Phone: 828/728-4758
Mrs. Debra Burton 3470 Oakmont Ext. Lane Lenoir, N. C. 28645	Organist Phone: 828/728-8725
Mrs. Donna Miller 4428 Magnolia Lane Hudson, N. C. 28638	Media Director Phone: 828/728-2667
Mr. Auray Lail P.O. Box 621 Hudson, N. C. 28638	Sunday School Director Phone: 828/728-4373
Mrs. Kim Davis 1621 Lafayette Street Hudson, N. C. 28638	WMU Director Phone: 828/728-2921
Mr. Mark Annas 1435 May Road Granite Falls, N. C. 28630	Deacon Chairman Phone: 828/396-5298
Mrs. Janie Miller 1533 Cajah Mountain Road Hudson, N. C. 28638	Treasurer Phone: 828/396-7165
Miss Sheilia Fox 1436 May Road Granite Falls, N. C. 28630	Clerk Phone: 828/396-4942

MULBERRY

3406 Coy Miller Road Lenoir, N. C. 28645	Church Phone: None Listed
Rev. Bennett D. Helton 1875 Beaver-Helton Way Lenoir, N. C. 28645	Pastor Phone: 828/396-4804
Mr. Charles S.Thompson 4831 Kirby Mountain Road Lenoir, N. C. 28645	Minister of Music Phone: 828/758-7219
Mrs. Donna Bean 2058 Mulberry Creek Road Lenoir, N. C. 28645	Secretary Phone: 828/758-1013
Mrs. Collene Triplett 3406 Coy Miller Road Lenoir, N. C. 28645	Organist Phone: 828/754-6730
Mrs. Angela Todd 4783 Kirby Mountain Road Lenoir, N. C. 28645	Pianist Phone: 828/757-9337
Mr. Gene M. Swanson 3113 Lyndhurst Drive Lenoir, N. C. 28645	Sunday School Director Phone: 828/754-6207
Mr. Jack P. Chandler 2423 Glass Road Lenoir, N. C. 28645	Deacon Chairman Phone: 828/758-1545

Mrs. Collene Triplett — Treasurer
3406 Coy Miller Road — Phone: 828/754-6730
Lenoir, N. C. 28645

Mrs. Collene Triplett — Clerk
3406 Coy Miller Road — Phone: 828/754-6730
Lenoir, N. C. 28645

MULVALE — Church
3955 Collettsville Road — Phone: 828/754-7714
Lenoir, N. C. 28645

Rev. Stanley Townsend — Interim Pastor
3008 Spencer Heights Drive — Phone: 828/754-9895
Lenoir, N. C. 28645

Mr. Jerry Melton — Minister of Music
4565 Pinefrost Place — Phone: 828/754-4138
Lenoir, N. C. 28645

Mr. Harley Hamby — Recreation Minister
4025 Jenna Lane — Phone: 828/726-0511
Lenoir, N. C. 28645

Mrs. Sybil C. Moore — Secretary
2029 Glass Road — Phone: 828/758-7812
Lenoir, N. C. 28645

Mrs. Judy Melton — Organist
4565 Pinefrost Place — Phone: 828/754-4138
Lenoir, N. C. 28645

Mrs. Lorraine Key — Pianist
1191 Key Craft Place — Phone: 828/754-7723
Lenoir, N. C. 28645

Mrs. Elizabeth Killian — Media Director
7901 Brown Mountain Beach Road — Phone: 828/754-8004
Collettsville, N. C. 28611

Mr. Harley Hamby — Sunday School Director
4025 Jenna Lane — Phone: 828/726-0511
Lenoir, N. C. 28645

Mr. John E. Moore — Deacon Chairman
2029 Glass Road — Phone: 828/758-7812
Lenoir, N. C. 28645

Mrs. Peggy Scruggs — Treasurer
2430 Glass Road — Phone: 828/758-4943
Lenoir, N. C. 28645

Mr. John E.Moore — Clerk
2029 Glass Road — Phone: 828/758-7812
Lenoir, N. C. 28645

NELSONS CHAPEL — Church
4958 Kirby Mountain Road — Phone: 828/758-1359
Lenoir, N. C. 28645

Rev. Eddie Summerlin — Pastor
4970 Kirby Mountain Road — Phone: 828/754-4303
Lenoir, N. C. 28645

Mr. Rick Cline — Minister of Music
P.O. Box 364 — Phone: 828/758-7453
Patterson, N. C. 28661

Mrs. Karen Ford 2535 Spring Meadow Road Lenoir, N. C. 28645	Secretary Phone: 828/758-4482
Mrs. Carmen Suddreth 4944 Kirby Mountain Road Lenoir, N. C. 28645	Organist Phone: 828/754-3844
Mrs. Karen Ford 2535 Spring Meadow Road Lenoir, N. C. 28645	Pianist Phone: 828/758-4482
Mrs. Pam Cline 6163 Waterfalls Road Lenoir, N. C. 28645	Media Director Phone: 828/758-9160
Mrs. Karen Ford 2535 Spring Meadow Road Lenoir, N. C. 28645	Sunday School Director Phone: 828/758-4482
Mrs. Darita Cline P.O. Box 364 Patterson, N. C. 28661	WMU Director Phone: 828/758-7453
Mr. Ken Barnes 4939 Kirby Mountain Road Lenoir, N. C. 28645	Deacon Chairman Phone: 828/758-4564
Mrs. Faye Barnes 4939 Kirby Mountain Road Lenoir, N. C. 28645	Treasurer Phone: 828/758-4564
Mrs. Susan Nichols 4449 Blowing Rock Boulevard Lenoir, N. C. 28645	Clerk Phone: 828/758-7653

NEW LIFE

2111 Walt Arney Road Lenoir, N. C. 28645	Church Phone: 828/728-1473
Interim 2111 Walt Arney Road Lenoir, N. C. 28645	Pastor Phone: 828/728-1473
Mr. Gary Church 2569 Ralph L. Road Hickory, N. C. 28602	Minister of Music Phone: 704/462-1113
Mr. Darrin Price 5518 Liberty Road Granite Falls, N. C. 28630	Youth Minister Phone: 828/726-1233
Mr. Rudy Hayes 612 Village Place Lenoir, N. C. 28645	Children's Minister Phone: 828/728-0986
Mrs. Karen Hoyle 26 Kingswood Estates Lenoir, N. C. 28645	Preschool Minister Phone: 828/758-2047
Mrs. Kathy Church 2569 Ralph L. Road Hickory, N. C. 28602	Secretary Phone: 704/462-1113
Mr. Clyde Lackey 1330 Morris Creek Road Lenoir, N. C. 28645	Sunday School Director Phone: 828/758-8640

Mr. Sonny Pennell 2768 Taylorsville Road Lenoir, N. C. 28645	Deacon Chairman Phone: 828-754-4238
Mr. Clyde Lackey 1330 Morris Creek Road Lenoir, N. C. 28645	Treasurer Phone: 828/758-8640
Mrs. Kathy Church 2569 Ralph L. Road Hickory, N. C. 28602	Clerk Phone: 704/462-1113

NORTH CATAWBA

1596 North Catawba Church Avenue Lenoir, N. C. 28645	Church Phone: 828/728-9253
Rev. John Barnhardt 1412 Baton Church Road Granite Falls, N. C. 28645	Pastor Phone: 828/728-6629
Rev. David Hutchins 9417 Indian Hills Street Hickory, N. C. 28601	Minister of Music Phone: 828/324-7301
Rev. David Hutchins 9417 Indian Hills Street Hickory, N. C. 28601	Youth Minister Phone: 828/324-7301
Mrs. Myra Moore 1595 North Catawba Church Avenue Lenoir, N. C. 28645	Secretary Phone: 828/728-4286
Mrs. Shirley Pless 2087 Baton School Road Lenoir, N. C. 28645	Organist Phone: 828/728-3318
Mrs. Merle Chapman 2065 Baton School Road Lenoir, N. C. 28645	Pianist Phone: 828/728-2158
Mrs. Faye Harrison 1898 Parkwood Drive Lenoir, N. C. 28645	Media Director Phone: 828/728-7539
Mr. Kennith Craig 2571 Dogwood Vista Lenoir, N. C. 28645	Sunday School Director Phone: 828/728-3238
Mrs. Linda Smith P.O. Box 232 Rutherford College, N. C. 28671	Discipleship Director Phone: 828/728-5727
Mr. Scott Bell 1568 Rector Street Granite Falls, N. C. 28630	Brotherhood Director Phone: 828/728-6057
Mrs. Carole Barnhardt 1412 Baton Church Road Granite Falls, N. C. 28630	WMU Director Phone: 828/728-6629
Mr. Jake McCall 5141 Wayno Lane Granite Falls, N. C. 28630	Deacon Chairman Phone: 828/728-5429
Mr. Carl Pless 2087 Baton School Road Lenoir, N. C. 28645	Treasurer Phone: 828/728-3318

Mrs. Merle Chapman 2065 Baton School Road Lenoir, N. C. 28645	Clerk Phone: 828/728-2158

OAK GROVE

4950 Oak Grove Church Road Granite Falls, N. C. 28630	Church Phone: None Listed
Rev. Wayne White P.O. Box 62 Granite Falls, N. C. 28630	Pastor Phone: 828/396-2655
Mr. James Mull, Jr. 4559 Granada Hills Drive Granite Falls, N. C. 28630	Minister of Music Phone: 828/396-3051
Mrs. Juanite Dobbs 4248 Peachtree Lane Granite Falls, N. C. 28630	Organist Phone: 828/396-5941
Mrs. Thomasine White P.O. Box 62 Granite Falls, N. C. 28630	Pianist Phone: 828/396-2655
Mrs. Patsy Reid 4195 Fairview Hills Drive Granite Falls, N. C. 28630	Media Director Phone: 828/396-7891
Mr. James Reid 4195 Fairview Hills Drive Granite Falls, N. C. 28630	Sunday School Director Phone: 828/396-7891
Mrs. Patsy Reid 4195 Fairview Hills Drive Granite Falls, N. C. 28630	Discipleship Director Phone: 828/396-7891
Mr. James Reid 4195 Fairview Hills Drive Granite Falls, N. C. 28630	Brotherhood Director Phone: 828/396-7891
Mrs. Juanita Dobbs 4248 Peachtree Lane Granite Falls, N. C. 28630	WMU Director Phone: 828/396-5941
Mr. Roger Teague 4303 Trout Branch Drive Granite Falls, N. C. 28630	Deacon Chairman Phone: 828/396-1363
Mr.Danny Reid 4858 Ike Starnes Road Granite Falls, N. C. 28630	Treasurer Phone: 828/396-5972
Mrs. Margie Smith 4770 Hurricane Hill Road Granite Falls, N. C. 28630	Clerk Phone: 828/396-1481

OPEN DOOR

P.O. Box 1066 Granite Falls, N. C. 28630	Church Phone: None Listed
Rev. Allen Younce 2055 Stamey Road Hudson, N. C. 28638	Pastor Phone: 828/396-5012
Mr. Roger Calloway 4732 Rock Creek Circle Granite Falls, N. C. 28630	Sunday School Director Phone: 828/396-7919

Mr. Roger Calloway
4732 Rock Creek Circle
Granite Falls, N. C. 28630
Treasurer
Phone: 828/396-7919

Mr. & Mrs. William Calloway
6137 North Lake Drive
Hickory, N. C. 28601
Clerk
Phone: 828/322-7606

PINEY GROVE
2331 Piney Grove Circle
Lenoir, N. C. 28645
Church
Phone: 828/754-6763

Rev. Harold Bean
PO Box 261
Hudson, N. C. 28638
Pastor
Phone: 828/728-6620

Mr. Roger Dula
2911 Hwy. 268
Lenoir, N. C. 28645
Minister of Music
Phone: 828/758-8007

Mrs. Rebecca Dula
PO Box 836
Hudson, N. C. 28638
Secretary
Phone: 828/758-5118

Mrs. Louise Greene
1724 Riverview Drive
Lenoir, N. C. 28645
Organist
Phone: 828/754-7741

Mrs. Virginia Roberson
2121 Wendwood Drive
Lenoir, N. C. 28645
Pianist
Phone: 828/758-2076

Mrs. Ann Triplett
2054 Piney Grove Circle
Lenoir, N. C. 28645
Media Director
Phone: 828/758-7618

Mr. Brian Dula
PO Box 836
Hudson, N. C. 28638
Sunday School Director
Phone: 828/758-5118

Mr. James Church
2010 Riverside Drive
Lenoir, N. C. 28645
Brotherhood Director
Phone: 828/754-5181

Mrs. Ann E. Triplett
2054 Piney Grove Circle
Lenoir, N. C. 28645
WMU Director
Phone: 828/758-7618

Mr. Brent Dula
3044 Hwy. 268
Lenoir, N. C. 28645
Deacon Chairman
Phone: 828/754-2425

Mrs. Virginia Roberson
2121 Wendwood Drive
Lenoir, N. C. 28645
Treasurer
Phone: 828/758-2076

Mrs. Lorraine Minton
3248 Highway 268
Lenoir, N. C. 28645
Clerk
Phone: 828/754-5507

PISGAH
2665 Pisgah Church Road
Lenoir, N. C. 28645
Church
Phone: 828/754-1131

Rev. Horace Minton
2665 Pisgah Church Road
Lenoir, N. C. 28645
Pastor
Phone: 828/754-3288

POOVEY'S CHAPEL
2822 Pooveys Chapel Church Road
Hudson, N. C. 28638
Church
Phone: 828/728-7210

Rev. Nicky Waters
2822 Pooveys Chapel Church Road
Hudson, N. C. 28638
Pastor
Phone: 828/728-7209

Mr. Mark Dula
2610 Baker Circle
Granite Falls, N. C. 28630
Associate Pastor
Phone: 828/396-6062

Mr. Darrell Richards
5022 Poplar View Lane
Granite Falls, N. C. 28630
Minister of Music
Phone: 828/396-2084

Mr. Mark Dula
2610 Baker Circle
Granite Falls, N. C. 28630
Youth Minister
Phone: 828/396-6062

Miss Annie Storie
216 Lemont Avenue
Hudson, N. C. 28638
Children's Minister
Phone: 828/728-9024

Miss Brandi Ekard
3275 Sadie Lane
Hudson, N. C. 28638
Preschool Minister
Phone: 828/728-8075

Mrs. Lana Barlow
3083 Jones Wade Road
Hudson, N. C. 28638
Recreation Minister
Phone: 828/728-2056

Mrs. Lavonne Hartley
2518 Silverleaf Run
Hudson, N. C. 28638
Secretary
Phone: 828/728-3975

Mrs. Barbara McCall
2711 Fairwood Drive
Hudson, N. C. 28638
Secretary
Phone: 828/728-3758

Mrs. Corinne Hatley
3015 Jones Wade Road
Hudson, N. C. 28638
Organist
Phone: 828/728-9478

Mrs. Elaine Reid
5625 Old MacDonald Hill
Lenoir, N. C. 28645
Pianist
Phone: 828/758-7302

Mrs. Krystal Greene
112 Timber Ridge Drive
Lenoir, N. C. 28645
Media Director
Phone: 828/726-0153

Mr. Mickey Bunton
1624 Dakota Drive
Hudson, N. C. 28638
Sunday School Director
Phone: 828/728-8599

Mr. Geoff Day
3380 Harvard Place
Hudson, N. C. 28638
Brotherhood Director
Phone: 828/396-9443

Mrs. Luda Richards
5022 Poplar View Lane
Granite Falls, N. C. 28630
WMU Director
Phone: 828/396-2084

Mr. Noel Philyaw
2999 Pooveys Chapel Church Road
Hudson, N. C. 28638
Deacon Chairman
Phone: 828/728-8972

Mrs. Leah Haas — Treasurer
2663 Fairwood Drive — Phone: 828/728-0921
Hudson, N. C. 28638

Mrs. Angie Sigmon — Clerk
244 Jimmy Shook Lane — Phone: 828/635-1642
Taylorsville, N. C. 28681

POOVEY'S GROVE — Church
4889 Pooveys Grove Church Road — Phone: 828/396-3745
Granite Falls, N. C. 28630

Rev. Roger Mercer — Pastor
4887 Pooveys Grove Church Road — Phone: 828/313-0563
Granite Falls, N. C. 28630

Mr. Larry Annas — Minister of Music
49 20th Avenue, N. W. — Phone: 828/328-5841
Hickory, N. C. 28601

Mrs. Myra Mercer — Organist
4887 Pooveys Grove Church Road — Phone: 828/313-0563
Granite Falls, N. C. 28630

Mrs. Lois Whisenant — Pianist
5814 New Farm Road — Phone: 828/396-1941
Granite Falls, N. C. 28630

Mr. Charles Summerlin — Sunday School Director
5594 York Road — Phone: 828/396-3286
Granite Falls, N. C. 28630

Mrs. Louise Keller — WMU Director
4722 Hickory Boulevard — Phone: 828/396-3531
Granite Falls, N. C. 28630

Mr. Stirl Dula — Deacon Chairman
4846 Midway Sand Road — Phone: 828/396-3584
Hickory, N. C. 28601

Mr. Gene Fulbright — Treasurer
1166 11th Street Circle N.W. — Phone: 828/327-3952
Hickory, N. C. 28601

Mr. Oscar Mise — Clerk
6125 Mise Place — Phone: 828/396-7943
Granite Falls, N. C. 28630

RHODHISS FIRST — Church
P.O. Box 29 — Phone: 828/396-1224
Rhodhiss, N. C. 28667

Rev. Conrad Hefner — Pastor
P.O. Box 29 — Phone: 828/396-9704
Rhodhiss, N. C. 28667

Rev. Ashley Crouse — Youth Minister
5312-1 Cannon Drive — Phone: 828/396-2783
Granite Falls, N. C. 28630

Mrs. Elaine Hefner — Secretary
P.O. Box 29 — Phone: 828/396-9704
Rhodhiss, N. C. 28667

Mrs. Carolyn Kirby — Pianist
4538 Wyke Road — Phone: 828/396-2457
Granite Falls, N. C. 28630

Mr. Dennis Lewis 12 Hunters Creek Lane Granite Falls, N. C. 28630	Sunday School Director Phone: 828/396-4681
Mrs. Linda Hyatt P.O. Box 799 Granite Falls, N. C. 28630	Discipleship Director Phone: 828/396-1423
Mr. Lawrence Aldridge 1123 Windsong Circle Hudson, N. C. 28638	Brotherhood Director Phone: 828/726-0387
Mrs. Elaine Hefner P.O. Box 29 Rhodhiss, N. C. 28667	WMU Director Phone: 828/396-9704
Mr. Kent Greer 4477 Magnolia Lane Hudson, N. C. 28638	Deacon Chairman Phone: 828/728-1073
Mr. Jerry Herman 8 Finn Street Granite Falls, N. C. 28630	Treasurer Phone: 828/396-5516
Mrs. Cathy Helton 2238 Icard Rhodhiss Road Connelly Springs, N. C. 28612	Clerk Phone: 828/396-1057

ROCKY SPRINGS

P.O. Box 63 Collettsville, N. C. 28611	Church Phone: 828/754-2595
Rev. Randy Queen P.O. Box 313 Collettsville, N. C. 28611	Pastor Phone: 828/757-0575
Mr. Ricky Greene 1621 Jade Place Lenoir, N. C. 28645	Minister of Music Phone: 828/758-9627
Mrs. Norma Harless 1238 New Covenant Court Lenoir, N. C. 28645	Secretary Phone: 828/754-4868
Mrs. Betty Bain 3549 Red Cliff Drive Lenoir, N. C. 28645	Organist Phone: 828/754-9993
Mrs. Cherryl Wolfe 1231 New Covenant Court Lenoir, N. C. 28645	Pianist Phone: 828/758-7258
Mrs. Tina Tolbert 3503 Triple T Lane Collettsville, N. C. 28611	Media Director Phone: Unlisted
Mr. Chris Young P.O. Box 31 Collettsville, N. C. 28611	Sunday School Director Phone: 828/754-2982
Mrs. Norma Harless 1238 New Covenant Court Lenoir, N. C. 28645	Treasurer Phone: 828/754-4868
Mrs. Joyce Hayes 2688 Tumbleweed Drive Lenoir, N. C. 28645	Clerk Phone: 828/726-1889

RUFUS

2979 Mulberry Crek Road Lenoir, N. C. 28645	Church Phone: 828/396-2223
Rev. Joe Helton 4370 Chantilly Drive Granite Falls, N. C. 28630	Pastor Phone: 828/396-2223
Mrs. Christine Shelton 4114 US Highway 321-A Granite Falls, N. C. 28630	Minister of Music Phone: 828/396-8190
Mrs. Mary Seagle 2249 Valway Road Lenoir, N. C. 28645	Youth Minister Phone: 828/758-4684
Mrs. Ann Guinn 110A Plymouth Road Lenoir, N. C. 28645	Preschool Minister Phone: 828/728-2234
Mrs. Sharon Dobbins P.O. Box 2362 Lenoir, N. C. 28645	Recreation Minister Phone: 828/754-0330
Mrs. Delores Bradshaw 2910 Georgia Lane Lenoir, N. C. 28645	Pianist Phone: 828/758-4263
Mr. J.E. Bradshaw 2910 Georgia Lane Lenoir, N. C. 28645	Sunday School Director Phone: 828/758-4263
Mr. James Bradshaw 2888 Mulberry Creek Road Lenoir, N. C. 28645	Deacon Chairman Phone: 828/758-8513
Mrs. Mabel Greene 3301 Collettsville Road Lenoir, N. C. 28645	Treasurer Phone: 828/754-5986
Mr. James Bradshaw 2888 Mulberry Creek Road Lenoir, N. C. 28645	Clerk Phone: 828/758-8513

SETZER CREEK

3163 Warrior Road Lenoir, N. C. 28645	Church Phone: 828/758-4856
Rev. Kenneth Mashburn 3163 Warrier Road Lenoir, N. C. 28645	Pastor Phone: 828/758-4856
Mr. Terry Gentry 534 Mountain View Street S.W. Lenoir, N. C. 28645	Minister of Music Phone: 828/754-9499
Mrs. Kelly Gentry 611 Ronquill Park Lenoir, N. C. 28645	Youth Minister Phone: 828/728-3552
Mrs. Ida Watson 3441 Rocky Road Lenoir, N. C. 28645	Secretary Phone: 828/754-7918
Mr. Howard Greene 2450 Setzer Creek Road Lenoir, N. C. 28645	Secretary Phone: 828/754-9629

Mrs. Joann Nichols 2047 Piney Grove Circle Lenoir, N. C. 28645	Organist Phone: 828/754-5153
Mrs. Creola Dula 2679 Old Farm House Road Morganton, N. C. 28655	Pianist Phone: 828/758-2603
Mrs. Peggy Greene 2227 Planters Way Lenoir, N. C. 28645	Media Director Phone: 828/754-5841
Mr. Tony Ruppard 2315 Central Drive Lenoir, N. C. 28645	Sunday School Director Phone: 828/728-2811
Mr. Dorothy Ruppard 1310 Hwy. 268 Lenoir, N. C. 28645	Discipleship Director Phone: 828/754-7162
Mr. Terry Price 3186 Mt. Carmel Court Hudson, N. C. 28638	Brotherhood Director Phone: 828/728-2055
Mrs. Mildred Penley 3004 Summerlin Place Lenoir, N. C. 28645	WMU Director Phone: 828/758-7126
Mr. Ralph Bryant 3025 Summerlin Place Lenoir, N. C. 28645	Deacon Chairman Phone: 828/754-3793
Mrs. Angie Ruppard 2315 Central Drive Lenoir, N. C. 28645	Treasurer Phone: 828/728-2811
Mrs. Allison Price 3186 Mt. Carmel Court Hudson, N. C. 28638	Clerk Phone: 828/728-2055

SUNRISE

2643 Mission Road Hudson, N. C. 28638	Church Phone: 828/396-1662
Rev. Edward Warren 2197 Drum Lane Granite Falls, N. C. 28630	Pastor Phone: 828/396-1662
Mrs. Ava Crouch 179 Cedar Avenue Hudson, N. C. 28638	Secretary Phone: 828/728-4974
Ms. Millie Bowman 15 Colonial Avenue Granite Falls, N. C. 28630	Organist Phone: 828/396-3813
Ms. Rachel Hampton 3554 Deal Mill Road Hudson, N. C. 28638	Pianist Phone: 828/396-1616
Mr. Burl Smith 2650 Withers Drive Hudson, N. C. 28638	Sunday School Director Phone: 828/396-3824
Mr. Isaac Minton 4197 US Highway 321-A Granite Falls, N. C. 28630	Deacon Chairman Phone: 828/396-3829

Mr. Floyd Crouch 179 Cedar Avenue Hudson, N. C. 28638	Treasurer Phone: 828/728-4974
Mrs. Irene Harris 4416 Sawmills School Road Granite Falls, N. C. 28630	Clerk Phone: 828/396-2897

TEMPLE HILL

4400 Temple Hill Church Road Granite Falls, N. C. 28630	Church Phone: 828/396-1816
Rev. Charles Murrell 1703 Morris Creek Road Granite Falls, N. C. 28630	Pastor Phone: 828/754-1487
Mr. Johnny Greene 2638 Withers Drive Hudson, N. C. 28638	Minister of Music Phone: 828/396-3937
Mr. Jeremy Emory 4400 Temple Hill Church Road Granite Falls, N. C. 28630	Associate Pastor Phone: 828/313-9029
Mr. Albert Leger P.O. Box 200 Hudson, N. C. 28638	Minister of Education Phone: 828/728-6596
Mr. Jeremy Emory 4400 Temple Hill Church Road Granite Falls, N. C. 28630	Youth Minister Phone: 828/313-9029
Mrs. Doris Leger P.O. Box 200 Hudson, N. C. 28638	Secretary Phone: 828/728-6596
Tonia Starnes 170 Pleasant Gardens Drive Taylorsville, N. C. 28681	Secretary Phone: 828/495-7116
Mrs. Ruth Bumgarner 2107 Old Farm Road Hudson, N. C. 28638	Organist Phone: 828/728-3084
Mrs. Judy Tolbert 3971 Sequoia Drive Granite Falls, N. C. 28630	Pianist Phone: 828/396-9409
Mrs. Debbie Yount 4320 Temple Hill Church Road Granite Falls, N. C. 28630	Media Director Phone: 828/396-5668
Mr. Mark Roland Granite Falls N. C. 28630	Sunday School Director Phone: None Listed
Mr. Jimmy Starnes 170 Pleasant Gardens Drive Taylorsville, N. C. 28681	Brotherhood Director Phone: 828/495-7116
Vicki Overcash 129 Woodlane Avenue Granite Falls, N. C. 28630	WMU Director Phone: None Listed
Mr. Ronnie Childress Granite Falls N. C. 28630	Deacon Chairman Phone: None Listed

Ms. Denise Coffey — Treasurer
3560 Lonesome Dove Lane — Phone: 828/396-1600
Granite Falls, N. C. 28630

Mrs. Mattie Mikeal — Clerk
3888 Persimon Hill Drive — Phone: 828/397-3768
Granite Falls, N. C. 28630

UNION — Church
4595 Union Baptist Road — Phone: 828/758-2285
Lenoir, N. C. 28645

Rev. Scott Thomas — Pastor
4725 Union Baptist Road — Phone: 828/758-1345
Lenoir, N. C. 28645

Mr. Rodney Smith — Minister of Music
2310 Central Drive — Phone: 828/728-3862
Lenoir, N. C. 28645

Mrs. Sandra Gilmore — Organist
1391 Hound Haven Lane — Phone: 828/758-8758
Lenoir, N. C. 28645

Mrs. Pat Hollar — Pianist
1386 Hound Haven Lane — Phone: 828/754-5664
Lenoir, N. C. 28645

Mr. Paul Johnson — Sunday School Director
1255 Dracon Road — Phone: 828/758-0902
Lenoir, N. C. 28645

Mrs. Linda Auston — Discipleship Director
1041 Dracon Road — Phone: 828/754-3904
Lenoir, N. C. 28645

Mr. Scott Malicoat — Brotherhood Director
1069 Draco Road — Phone: 828/754-0730
Lenoir, N. C. 28645

Mrs. Mary Church — WMU Director
4557 Union Baptist Road — Phone: 828/758-7497
Lenoir, N. C. 28645

Mr. Greg White — Deacon Chairman
2100 White Spring Lane — Phone: 828/754-7104
Lenoir, N. C. 28645

Mrs. Sherry White — Treasurer
2100 White Springs Lane — Phone: 828/754-7104
Lenoir, N. C. 28645

Mrs. Pat Hollar — Clerk
1386 Hound Haven Lane — Phone: 828/754-5664
Lenoir, N. C. 28645

UNION GROVE — Church
1808 Union Grove Road — Phone: 828/728-2221
Lenoir, N. C. 28645

Rev. Sam Craven — Pastor
1695 Union Grove Road — Phone: 828/726-0057
Lenoir, N. C. 28645

Mrs. Mary Bentley — Minister of Music
4731 McCall Town Road — Phone: None Listed
Granite Falls, N. C. 28630

Mrs. Lynn Smith 711 Lower Creek Drive N.E. Lenoir, N. C. 28645	Secretary Phone: None Listed
Mrs. Annie Hall 3946 Horace Bolick Road Lenoir, N. C. 28645	Organist Phone: 828/728-4758
Mrs. Becky Henderson 4480 Sister Lane Lenoir, N. C. 28645	Pianist Phone: 828/728-4009
Mrs. Shirley Cannon 1550 Rector Street Granite Falls, N. C. 28630	Media Director Phone: 828/728-9620
Mr. Rex Cannon 1550 Rector Street Granite Falls, N. C. 28630	Sunday School Director Phone: 828/728-9620
Mrs. Doris Watson 1960 Union Grove Road Lenoir, N. C. 28645	Discipleship Director Phone: 828/728-3383
Mr. Ronnie Scruggs 2145 Rural Retreat Lenoir, N. C. 28645	Brotherhood Director Phone: 828/728-6072
Mrs. Grace Mitchell 2120 Craig Road Lenoir, N. C. 28645	WMU Director Phone: 828/728-3108
Mr. Dale Shook 3712 Calico Road Lenoir, N. C. 28645	Deacon Chairman Phone: 828/728-8597
Mr. Dale Watson 1960 Union Grove Road Lenoir, N. C. 28645	Treasurer Phone: 828/728-3383
Mrs. Loetta Shook 1649 Union Grove Road Lenoir, N. C. 28645	Clerk Phone: 828/728-5153

UNITY

P.O. Box 493 Patterson, N. C. 28661	Church Phone: 828/757-3949
Rev. Paul Dula 3334 Deerhaven Lane Lenoir, N. C. 28645	Pastor Phone: 828/758-7665
Mr. Edgar Haas 335 Mt. Herman Road Hudson, N. C. 28638	Minister of Music Phone: 828/728-3165
Mrs. Gail Dula 3334 Deerhaven Lane Lenoir, N. C. 28645	Secretary Phone: 828/758-7665
Mrs. Jenny Younce 1416 Dudley Shoals Road Granite Falls, N. C. 28630	Pianist Phone: 828/496-1059
Mr. Don Bentley 2485 Bentley Lane Lenoir, N. C. 28645	Sunday School Director Phone: 828/758-2852

Ms. Donna Boles 4994 Blowing Rock Boulevard Lenoir, N. C. 28645	WMU Director Phone: 828/757-3147
Mr. Randy Laws 2664 Roby Martin Road Lenoir, N. C. 28645	Deacon Chairman Phone: 828/758-4350
Mr. Randy Laws 2664 Roby Martin Road Lenoir, N. C. 28645	Treasurer Phone: 828/758-4350
Mrs. Penny Reid 1331 Idlewood Street Lenoir, N. C. 28645	Clerk Phone: 828/757-8777

WEST LENOIR

311 Abington Road N.W. Lenoir, N. C. 28645	Church Phone: 828/758-2818
Rev. James Lockee 329 Abington Road N.W. Lenoir, N. C. 28645	Pastor Phone: 828/754-0777
Mr. James Corbett 147 Fairview Drive N.W. Lenoir, N. C. 28645	Minister of Music Phone: 828/758-0013
Mr. Billy Joe Moore 4763 Calico Road Lenoir, N. C. 28645	Minister of Education Phone: 828/757-0303
Mrs. Margaret Lockee 329 Abington Road N.W. Lenoir, N. C. 28645	Secretary Phone: 828/758-0777
Mrs. Hilda Cook 922 Pinecrest Place N.E. Lenoir, N. C. 28645	Organist Phone: 828/754-3562
Mrs. Elizabeth Triplett 4309 Littlejohn Church Road Lenoir, N. C. 28645	Pianist Phone: 828/754-0777
Mr. Joe Cook 922 Pinecrest Place N.E. Lenoir, N. C. 28645	Sunday School Director Phone: 828/754-3562
Mr. Bill Moffitt 4036 Pebble Creek Lane Lenoir, N. C. 28645	Deacon Chairman Phone: 828/758-8992
Mrs. Hilda Cook 922 Pinecrest Place Lenoir, N. C. 28645	Treasurer Phone: 828/754-3562

WHITNEL FIRST

1201 Connelly Springs Road S.W. Lenoir, N. C. 28645	Church Phone: 828/754-3240
Rev. James Jernigan 1221 Connelly Springs Road S.W. Lenoir, N. C. 28645	Pastor Phone: 828/758-2853
Rev. George Smith 1201 Connelly Springs Road S.W. Lenoir, N. C. 28645	Associate Pastor Phone: 828/754-3240

Mr. Marshall Johnson 4376 Country Lane Granite Falls, N. C. 28630	Minister of Music Phone: None Listed
Rev. George Smith 1201 Connelly Springs Road S.W. Lenoir, N. C. 28645	Youth Minister Phone: 828/754-3240
Mrs. Suzanne Hopkins 4522 Walnut Drive Granite Falls, N. C. 28630	Secretary Phone: 828/728-8504
Mrs. Betty Hall 1487 Overlook Drive Lenoir, N. C. 28645	Organist Phone: 828/754-7589
Mrs. Linda Walker 2080 Woodside Terrace Granite Falls, N. C. 28630	Pianist Phone: 828/728-7074
Mr. Donnie Jenkins 1340 Fairview Drive, S.W. Lenoir, N. C. 28645	Sunday School Director Phone: 828/758-7520
Mr. David McGuire 3569 Brooks Street Lenoir, N. C. 28645	Discipleship Director Phone: 828/726-0496
Mr. Tom Pritchard 1116 Cannon Drive Lenoir, N. C. 28645	Brotherhood Director Phone: 828/728-8865
Mrs. Mina Pritchard 2837 Zacks Fork Road Lenoir, N. C. 28645	WMU Director Phone: 828/758-4969
Mr. Glen Coffey 3749 Hollywood Ridge Road Lenoir, N. C. 28645	Deacon Chairman Phone: 828/758-1107
Mr. Marshall Johnson 4376 Country Lane Granite Falls, N. C. 28630	Treasurer Phone: None Listed
Mrs. Mina Pritchard 2837 Zacks Fork Road Lenoir, N. C. 28645	Clerk Phone: 828/758-4969

YADKIN

P.O. Box 37 Patterson, N. C. 28661	Church Phone: 828/754-6000
Rev. Robert Livingston P.O. Box 37 Patterson, N. C. 28661	Pastor Phone: 828/754-6000
Rev. Sherrill German P.O. Box 254 Patterson, N. C. 28661	Minister of Music Phone: 828/754-2653
Rev. Sherrill German P.O. Box 254 Patterson, N. C. 28661	Minister of Education Phone: 828/754-2653
Mrs. Sandra Frady 2019 Tranquil Place Lenoir, N. C. 28645	Secretary Phone: 828/757-0607

Mrs. Nancy Isaacs 2576 Hillwood Drive Lenoir, N. C. 28645	Secretary Phone: 828/754-6000
Mrs. Eulene Laws 3560 Hollywood Ridge Road Lenoir, N. C. 28645	Organist Phone: 828/758-1301
Mrs. Carla Reid 1405 Omni Lane Lenoir, N. C. 28645	Pianist Phone: 828/757-8711
Mrs. Carolyn Austin 4077 Austin Road Hudson, N. C. 28638	Media Director Phone: 828/728-7939
Mrs. Jama Geouge 1109 Brockmore Drive Lenoir, N. C. 28645	Sunday School Director Phone: 828/758-2102
Mr. Dwight Watts 1081 Hwy. 268 Lenoir, N. C. 28645	Brotherhood Director Phone: 828/758-7481
Mrs. Lori Taylor 3635 Hollywood Ridge Road Lenoir, N. C. 28645	WMU Director Phone: 828/754-7060
Mr. Baxter Decker 2125 Wendwood Drive Lenoir, N. C. 28645	Deacon Chairman Phone: 828/754-8932
Mr. Bill Isaacs 2576 Hillwood Drive Lenoir, N. C. 28645	Treasurer Phone: 828/754-6477
Mrs. Anne Nichols P.O. Box 171 Patterson, N. C. 28661	Clerk Phone: 828/758-1923

YADKIN VALLEY

4135 Steeletown Road Lenoir, N. C. 28645	Church Phone: 828/754-6449
Rev. Bobby Pritchard 1216 Cottrell Hill Road N.E. Lenoir, N. C. 28645	Pastor Phone: 828/758-4831
Mr. Eddie Cheek 1100 Highway 268 Lenoir, N. C. 28645	Minister of Music Phone: 828/758-2806
Sandy Winkler 1735 Taylorsville, Road Lenoir, N. C. 28645	Youth Minister Phone: 828/758-7844
Mrs. Renee Greene 3930 Hollywood Ridge Road Lenoir, N. C. 28645	Secretary Phone: 828/758-7132
Mrs. Dawn Cheek 1100 Highway 268 Lenoir, N. C. 28645	Pianist Phone: 828/758-2806
Mr. Jason Pritchard 1216 Cottrell Hill Road Lenoir, N. C. 28645	Sunday School Director Phone: 828/758-4831

Mr. Dennis Watson 4345 Steeltown Road Lenoir, N. C. 28645	Deacon Chairman Phone: 828/757-3751
Mr. Paul Lovins 4442 Blowing Rock Blvd. Lenoir, N. C. 28645	Treasurer Phone: 828/758-7910
Mrs. Linda Pritchard 1216 Cottrell Hill Road N.E. Lenoir, N. C. 28645	Clerk Phone: 828/758-4831

ZACKS FORK

P.O. Box 1048 Lenoir, N. C. 28645	Church Phone: 828/758-5963
Rev. Wayne Borders P.O. Box 1048 Lenoir, N. C. 28645	Pastor Phone: 828/758-5963
Mrs. Brenda Borders P.O. Box 1048 Lenoir, N. C. 28645	Minister of Music Phone: 828/758-5963
Mrs. Charlotte Deal 2668 Tuthill Drive Lenoir, N. C. 28645	Secretary Phone: None Listed
Mrs. Glenda Wilson 1399 Zacks Fork Road Lenoir, N. C. 28645	Secretary Phone: 828/758-7179
Mrs. Revona Deal 507 Georgetown Road Lenoir, N. C. 28645	Pianist Phone: 828/758-4968
Mr. Charles Kincaid 120 Kincaid Drive N.E. Lenoir, N. C. 28645	Sunday School Director Phone: 828/758-8846
Mr. Johnny Robbins 1074 C Cottrell Hill Road Lenoir, N. C. 28645	Brotherhood Director Phone: 828/754-6653
Mrs. Faye Vannoy 902 Emerald Road Lenoir, N. C. 28645	WMU Director Phone: 828/758-4393
Mr. Charles Kincaid 120 Kincaid Drive Lenoir, N. C. 28645	Deacon Chairman Phone: 828/758-8846
Mrs. Tenna Coffey 4877 Celia Creek Road Lenoir, N. C. 28645	Treasurer Phone: 828/754-2633
Mr. Bobby Robbins 3049 Hartley-Kincaid Place Lenoir, N. C. 28645	Clerk Phone: 828/754-5245

Baton
Mr. Lewis Aldridge
Mrs. Esther Bollinger
Mrs. Joan Eggers
Mr. Charles Graham
Mrs. Geneva Lawing
Mrs. Irene Sams

Buffalo Cove
Mrs. Gladys Cottrell
Mr. Charlie Robbins
Mrs. Dolly Watson

Calvary
Mrs. Lillie Bryant
Mrs. Fred Harris
Mrs. Mack Miller
Mrs. Katherine Phillips
Mrs. Ada Walker

Cedar Rock
Rev. William Andrews

Center Grove
Mrs. Rosetta Bumgarner
Mr. Robert Kiziah

Central
Mr. Jimmy Bush
Mr. Otis Camp
Mrs. Novia Cox
Mr. Eugene Hollar
Mrs. Mamie Hollar
Mr. Daymon Icenhour
Mrs. Marie Joyce
Mr. James Lawrence
Mr. Eddie Perry
Mrs. Catherine Phillips
Mr. James Sanders
Mrs. Shirley Sherrill
Mrs. Afton Smith
Mrs. Wilma Soderburg

Clarks Chapel
Mr. Clarence Helderman

Clearview
Mrs. Dorothy Garnes
Mr. Daniel Harris
Mrs. Nell Harris
Mrs. Martha Smith

Clover
Mr. Earl Lingle
Mr. Roy Smith
Texie Winkler

Concord
Mr. Oliver O. Calloway
Miss Lucy Curtis
Mr. Alan Marshall
Mr. Ted Propst
Mrs. Margaret W. Renner
Mrs. Pauline Townsend

Conways Chapel
Mrs. Ellie Clark

Crest View
Mr. Pat Teague
Mrs. Virgie Walker
Miss Lola Wheeler

Dudley Shoals
Mrs. Jean Blair
Mrs. Ora Lee Johnson
Mrs. Helen Julian
Mr. Walter Lail
Mrs. Minnie S. Scronce
Ms. Louise Sears
Mrs. Bertha Smith

Friendship
Mrs. Slyvia Church
Mr. James Clark

Gethsemane
Mrs. Sarah P. Cox
Rev. James C. Duggar

Grandview Park
Mrs. Ollie Silver
Rev. Sam Silver
Mr. James Townsend
Mr. Conrad Waters

Granite Falls First
Mrs. Sharon Anderson
Mr. Ralph Bumgardner
Mrs. Helen Duncan
Annie High
Mr. Bland Mackie
Mr. Glenn Mackie
Mrs. Anabelle Russell
Mrs. Pearl Sanders

Green Valley
Mr. Coye Clark

Harris Chapel
Mrs. Myrtle Cannon
Mr. Michael Gentry
Mr. Fred Hodges
Mrs. Hilda B. Jones
Mrs. Lottie A. Shatley
Mr. Howard E. Wishon

Hartland
Mr. Delion Clark
Mr. Jerry Pennell
Mr. Paul Setzer
Mr. Dale Sutton

Hudson First
Mr. Harold Beane
Mr. Spureon Childers
Mr. Joe Crump
Mrs. Ruby Crump
Mr. Woodrow Fox
Mrs. Nancy Joines

Hudson First cont.
Mrs. Gladys Keller
Mr. Andrew Lindsay
Mr. Fred Mathis
Mrs. Grace McLean
Mr. Horace Poarch
Mrs. Frances Shaver
Mrs. Lucille Shell
Mrs. Hazel Shook
Mrs. Hester Simmons
Mr. Willie Taylor
Mrs. Christine Teague
Miss Christine Troutman
Mr. Hugh Watson

Kings Creek
Mrs. Hattie Barlow
Mrs. Braxton Miller

Lenoir First
Mrs. Eunice Arrowood
Mr. Clarence Beach
Mrs. Corinne Boutwell
Mrs. Virginia Colvard
Mr. Richard Crouch
Mr. Tom Greer
Mrs. Jeanette Hodge
Mrs. Virginia Huggins
Mr. Clyde Keyes
Mrs. Gladys Miles
Mrs. Eunice Morrison
Mrs. Macalda Powell
Mr. Alton Smith Jr.
Mrs. Betty Templeman Wainwright
Mr. Blake Watson
Mrs. Jean Watson
Mrs. Gladys Whitener

Lower Creek
Ralph Clippard

Meadowbrook
Virginia Triplett

Miller Hill
Mrs. Verlee Blankenship
Mrs. Kate Dula
Mr. Glen Gilbert
Mr. Dallas Jenkins
Mr. Glenn Story

Mount Carmel
Mrs. Susie Powell

Mount Zion
Mr. Richard Annas
Mrs. Oneda Annas
Mrs. Lyda Barlow
Mr. Gwyn Bowman
Mrs. Bertie Bowman
Mrs. Della Harris
Mrs. Lomas Icard
Mr. Charlie Lail
Mrs. Fran Miller
Mr. Richard Swift

Mountain Grove
Gene Carpenter
George Fitts

Mountain Grove cont.
Bill Franklin
Violet Hefner
Mike Hennessee
Alvin Hollar
Frank Hood
Grey Jefferies

Mulberry
Mr. John Andrews
Mr. Roy Bean
Miss Amanda Bostain
Miss Amanda Bostain
Mr. Willie Thompson

Mulvale
Mrs. Clara Anderson
Mrs. Rhea Holsclaw

Nelson's Chapel
Mrs. Winnie Miller

North Catawba
Mrs. Grace Allison
Mrs. Elizabeth Cannon
Mrs. Dorothy Grant
Mrs. Nell King
Mr. Dennis Milelr
Mrs. Christine Webb

Oak Grove
Vonda Brewer
Gether Hollar
Ralph Reid
Violet Triplett

Piney Grove
Mrs. Edna S. Barlow
Mr. Hamp Triplett
Miss Annie Turner
Mrs. Hazel K. Winkler

Poovey's Chapel
Rhonda Henderson

Rocky Springs
Mr. Glen Boyett
Mrs. Mattie Key
Mr. Ray Reeves

Temple Hill
Mr. John Barnette
Mr. Paul Devier
Mr. Jack Ferguson
Mrs. Rosa Hartley
Mr. Harvey Keller
Mr. Jerry Mathis

Union Grove
Mrs. Norma Bolick
Mr. Fred Gibson
Mr. Thomas Gibson
Mrs. Dorothy Grant
Miss Debra Dula Minton
Mr. Ross Smith

Union
Mrs. Christine Auton
Mr. Basi Kirby Sr.

Yadkin Valley
Malinda Wolfe

Yadkin
Mrs. Iona Austin
Mrs. Ruby Durham
Mr. Donald Greene
Mrs. Jessie Greene
Mrs. Zelma Greene
Mrs. Mary G. Hamby
Mr. Ransom Miller

Yadkin cont.
Mrs. Easter Miller
Mrs. Ann Norris
Mr. Bruce Osborne
Mr. Carl Shoemake

Zacks Fork
Mrs. Mildred B. Andrews
Mrs. Ruby H. Carlton
Maximus S. Warlick

2001 Budget
Caldwell Baptist Association, Inc.
January 1 – December 31, 2001

ACCOUNT NUMBER AND DESCRIPTION	2000 BUDGET	2001 PROPOSED BUDGET
ANTICIPATED RECEIPTS		
Receipts		
100. Undesignated (Churches)	216,000.00	238,991.00
105. Designated (Baptist State Convention and Miscellaneous)	7,854.00	7,500.00
Total Anticipated Receipts	223,854.00	246,491.00
BUDGETED EXPENSES		
General Leadership		
200. Board of Directors	100.00	100.00
205. Management Group	200.00	200.00
210. Personnel Development Team	100.00	150.00
215. Spiritual Insight Team	100.00	100.00
220. Volunteer Enlistment Team	100.00	100.00
Total General Leadership	600.00	650.00
Ministries		
Associational Development Ministries		
300. Associational Missions Week	100.00	225.00
305. Baptist Center: Custodial Services	4,056.00	4,218.00
310. Baptist Center: Media Library Equipment/Materials	2,000.00	2,000.00
315. Baptist Center/Garage: Maintenance and Improvements	2,500.00	2,500.00
320. Baptist Center/Garage: Utilities	8,000.00	8,200.00
325. Contingency	500.00	250.00
330. Disaster Relief Feeding Unit (Trailer)	500.00	500.00
335. Disaster Recovery/Handyman Unit (Truck)	1,500.00	1,500.00
340. Insurance	2,500.00	4,000.00
342. Leadership Planning and Training	0.00	750.00
343. Luggage Trailer	0.00	100.00
345. Office Equipment	3,000.00	3,000.00
350. Office Expense	18,000.00	18,000.00
355. Promotion	500.00	500.00
360. Quarterly Meetings of Messengers	2,500.00	2,500.00
365. Secretarial Help	400.00	400.00
370. Treasurer	1,023.00	1,064.00
375. Van	1,000.00	1,500.00
Total Associational Development Ministries	48,079.00	51,207.00

Congregational Development Ministries		
400. Contingency	500.00	350.00
405. Discipleship	500.00	200.00
410. Media Library Team Projects	500.00	500.00
415. Ministry to Adults	500.00	275.00
420. Ministry to Children	500.00	400.00
425. Ministry to Preschoolers	500.00	400.00
430. Ministry to Youth	1,000.00	4,150.00
435. Music and Worship	1,700.00	2,835.00
440. Prayer	800.00	975.00
445. Seminary Extension	500.00	1,500.00
Total Congregational Development Ministries	7,000.00	11,585.00
Congregational Leadership Ministries		
500. Bivocational Ministers	200.00	500.00
505. Church Councils	200.00	150.00
510. Church Secretaries	600.00	750.00
515. Church Staff Ministers	250.00	250.00
520. Contingency	500.00	250.00
525. Deacons	500.00	500.00
530. Ministers' Conference	500.00	500.00
535. Ministers' Families	500.00	1,250.00
540. Ministers' Support Fund	1,200.00	1,200.00
545. Missionaries	100.00	100.00
550. Pastors	500.00	500.00
555. Retired Ministers	200.00	200.00
560. Staff Ministers	250.00	will be made inactive 2001
Total Congregational Leadership Ministries	5,500.00	6,150.00
Missions Evangelism Ministries		
600. Baptist Men	2,000.00	2,000.00
605. Bible Teaching-Reaching	750.00	1,500.00
607. Caldwell Hospital Ministry	0.00	200.00
610. Caldwell Schools Bible Course	1,200.00	1,200.00
612. Clergy Crisis Support Team	0.00	150.00
615. Community Issues	250.00	250.00
620. Contingency	500.00	500.00
625. Disaster Recovery Ministry	300.00	750.00
627. Disaster Relief Feeding Ministry	0.00	250.00
630. Emmanuel Hispanic Mission	1,200.00	1,200.00
635. Evangelism	400.00	1,400.00
636. Green Mountain Park Ministries	0.00	200.00
637. Handyman Ministry	0.00	250.00
638. Hispanic Ministry	0.00	250.00
639. International Missions	0.00	2,000.00
640. Partnership Projects	2,000.00	will be made inactive 2001
641. Lenoir Park Ministry	0.00	200.00
642. LEO Ministry	0.00	1,800.00
642.10. Mapping Center	0.00	1,000.00
643. North American Missions	0.00	500.00
643.10. North Carolina Missions	0.00	500.00
644. Parade for the Hungry	0.00	100.00
644.10 Patterson School Chapel Ministry	0.00	200.00
645. Ruth Keller Craig Scholarship Fund	1,500.00	1,500.00
650. Sports Evangelism	500.00	500.00
655. Vacation Bible School	750.00	900.00
660. Woman's Missionary Union	3,000.00	3,225.00
Total Missions Evangelism Ministries	14,350.00	22,525.00

Personnel		
Salaries and Housing		
700. Associational Missionary	26,413.00	27,470.00
701. Associational Missionary Housing	24,403.00	25,379.00
705. Administrative Assistant	25,865.00	26,900.00
710. Financial Secretary	12,989.00	13,509.00
712. Ministry Leaders	10,400.00	10,816.00
Total Salaries and Housing	100,070.00	104,074.00
Insurance		
800. Associational Missionary	7,600.00	8,600.00
805. Administrative Assistant	5,000.00	6,000.00
810. Financial Secretary	350.00	400.00
Total Insurance	12,950.00	15,000.00
Retirement		
900. Associational Missionary	7,622.00	7,927.00
905. Administrative Assistant	3,880.00	4,035.00
910. Financial Secretary	1,948.00	2,026.00
Total Retirement	13,450.00	13,988.00
Christmas Gifts		
1000. Associational Missionary	977.00	1,016.00
1005. Administrative Assistant	497.00	517.00
1010. Financial Secretary	250.00	260.00
1012. Ministry Leaders	200.00	208.00
Total Christmas Gifts	1,924.00	2,001.00
Service Awards		
1100. Service Awards	150.00	900.00
Total Service Awards	150.00	900.00
Ministry Expense		
1200. Associational Missionary	7,300.00	7,200.00
1201. Associational Missionary - South Africa	2,000.00	will be made inactive 2001
1205. Administrative Assistant	600.00	825.00
1210. Financial Secretary	825.00	825.00
1212. Ministry Leaders	1,400.00	1,600.00
Total Ministry Expense	12,125.00	10,450.00
Payroll Taxes		
1300. Associational Missionary	3,887.00	4,043.00
1305. Administrative Assistant	1,979.00	2,058.00
1310. Financial Secretary	994.00	1,033.00
1312. Ministry Leaders	796.00	827.00
Total Payroll Taxes	7,656.00	7,961.00
Total	**223,854.00**	**246,491.00**

Caldwell Baptist Association, Inc.

Organizational Structure

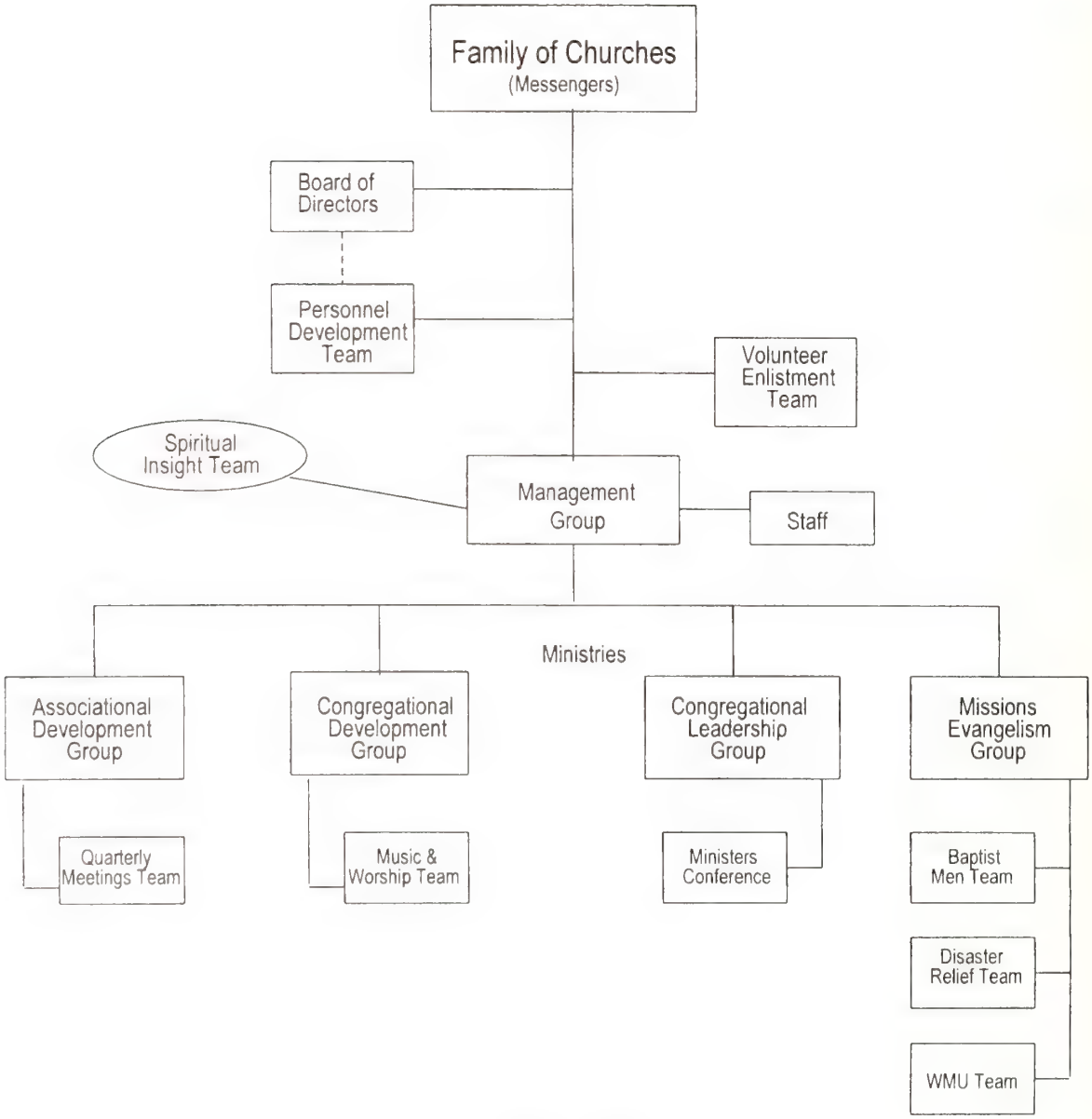

January 1, 2000

Explanation of the Organizational Structure
Caldwell Baptist Association, Inc.

The **Messengers** serve as the governing body of the association. The functions of the messengers are to receive current information and reports about the work of the association and groups with which it is related; transact the business of the association; and report on the meetings and activities of the association to the congregations.

The **Board of Directors** acts as the legal agent of the association, holding in trust any property, money, endowment or other securities of the association. The Board exercises the power, under the instruction of the messengers, to hold, buy, sell, and convey property, both real and personal, and to sign all papers necessary for the purchase or conveyance. It oversees the total insurance plan of the association, and assists the Personnel Development Team with recommendations concerning personnel policies and actions regarding employee dismissal. The Board is authorized to act in behalf of the messengers under unusual and extreme circumstances.

The **Personnel Development Team** is responsible for all paid employees of the association. This involves maintaining up-to-date personnel policies and job descriptions, plus developing and recommending salaries and benefits for employed personnel. The team is responsible for recruiting, interviewing, and recommending to the messengers new personnel, excluding the associational missionary. The team is directly responsible to the messengers and works closely with the Board of Directors.

The **Volunteer Enlistment Team** is directly responsible to the messengers for selecting, interviewing, enlisting and recommending leaders for the Board of Directors, the Personnel Development Team, the Spiritual Insight Team, and the four ministry groups, excluding the Management Group.

The **Management Group** is accountable to the messengers and is responsible for the overall work of the association, coordinating ministry activities and making administrative decisions as needed.

The **Staff** refers to the administrative employees who assist the Management Group.

The **Spiritual Insight Team** is responsible for praying specifically for spiritual direction for the association and for communicating spiritual insight with the Management Group.

The **Associational Development Group** is responsible for the annual Associational Missions Week emphasis; constitution and bylaws; finances; history; membership; promotion; properties; quarterly meetings of the messengers; and strategic planning. The **Quarterly Meetings Team** is a permanent team of this group and is responsible for planning and conducting the regular and called meetings of the messengers.

The **Congregational Development Group** is responsible for ministry to preschoolers, children, youth, and adults, plus training for church leaders of these age groups; discipleship, including Bible drills and speakers' tournaments; media library; music and worship; prayer; and Seminary Extension. The **Music and Worship Team** is a permanent team of this group and is responsible for assisting congregations in establishing, conducting, enlarging and improving their music ministries.

The **Congregational Leadership Group** is responsible for ministry to bivocational ministers; church secretaries; deacons; families of ministers; missionaries; pastors; persons involved in church administration, such as church councils; and staff ministers. The **Ministers Conference** is a permanent part of this group and is responsible for providing opportunities for fellowship, inspiration and information for ministers in the association.

The **Missions Evangelism Group** is responsible for Baptist Men; Bible teaching-reaching ministries; community issues; disaster relief; enabling congregations to do evangelism; missions development; missions education; missions involvement, including partnerships; missions support; sports evangelism; Vacation Bible School; and Woman's Missionary Union. Baptist Men, Disaster Relief, and Woman's Missionary Union are permanent teams of this group. The **Baptist Men's Team** assists congregations in educating and involving men and boys in missions. The **Disaster Relief Team** assists the association in feeding, recovery, and handyman ministries. The **Woman's Missionary Union Team** assists congregations in promoting missions and in establishing, enlarging, and strengthening WMU work.

The Management Group and each of the four ministry groups are empowered to create **Temporary Teams** as needed to carry out specific assignments.

Other Ministers

Calvary
Rev. Darrell McGuire
2064 Heavenly Way
Lenoir, NC 28645-8236
(828) 754-1912

Rev. Jim Price
102 Willow St.,Apt. 303
Lenoir, NC 28645-0314
(828) 728-6415

Cedar Rock
Rev. Raymond Correll
1245 Cedar Rock Rd
Lenoir, NC 28645-8211

Central
Rev. Melvin Maltba
1547 Echo Dr
Lenoir, NC 28645-9040
(828) 754-7864

Clarks Chapel
Rev. J.G. Early
3278 Pineburr Rd.
Lenoir, NC 28645
(828) 754-5201

Rev. McLendon Jamison
1450 Enola Rd
Morganton, NC 28655-7353
(828) 437-5131

Rev. Ralph Staton
3434 Clarks Chapel Rd
Lenoir, NC 28645-9349
(704) 728-2389

College Avenue
Dr. Willard Jenkins
2767 Twin Meadows Dr
Hudson, NC 28638-8804
(828) 728-2073

Rev. Kenneth Little
3368 Old Homestead Pl
Lenoir, NC 28645-7650
(828) 758-4984

Concord
Rev. Keith Starnes
3792 Moorelane Place
Granite Falls, NC 28630-8413
(828) 396-9562

Crest View
Rev. Lou Harlow
3280 Frog Crossing Pl
Lenoir, NC 28645-7433
(828) 754-2098

Dudley Shoals
Rev. Ted Starnes
2111 31st St Dr NE
Hickory, NC 28601
(828) 256-7361

Fellowship
Rev. Leland Green
602 Swanson Rd SW
Lenoir, NC 28645-9467
(828) 728-1136

Granite Falls First
Rev. J W Myers
5103 Myers Rd
Granite Falls, NC 28630-8636
(828) 396-4030

Green Valley
Rev. Doug Gragg
5226 Edgemont Road
Collettsville, NC 28611
(828) 733-4278

Harris Chapel
Rev. Jim Privette
127 Pleasant Hill Rd
Lenoir, NC 28645-9436
(828) 728-2243

Hartland
Rev. T. R. Clarke Jr.
4668 Celia Creek Rd
Lenoir, NC 28645-6705
(828) 758-2903

Hudson First
Rev. Howard Barnes
4949 Serenity Ln
Granite Falls, NC 28630-8205
(828) 728-9270

Dr. Billy G. Rivers
4668 Orin Ct
Granite Falls, NC 28630-7549
(828) 396-6431

Rev. Rowe Teague
614 Central St
Hudson, NC 28638-2710
(828) 728-8546

Lakeview
Rev. Robert Brown
PO Box 2042
Lenoir, NC 28645-2042
(828) 754-1421

Lenoir First
Rev. Fred D. Barnes
101 Picadilly Ln
Lenoir, NC 28645-9165
(828) 754-8783

Rev. Michael W. Ramsey
1701 Acorn Avenue
Hudson, NC 28638-9009
(828) 728-1502

Dr. Curtis Tutterrow
1410 Poplar St NW
Lenoir, NC 28645-5043
(828) 754-4159

Mount Zion
Rev. Arnold Bell
212 Walt Arney Rd. SW
Lenoir, NC 28645
(828) 754-9234

Mountain Grove
Rev. Max Bristol
207 W. Park Drive
Morganton, NC 28655
(828) 437-3184

Rev. Johnny Chandler
PO Box 5649
Lenoir, NC 28645-0314
(828) 728-0515

Rev. Audley Frazier
3770 Dry Ponds Rd
Granite Falls, NC 28630-8711
(828) 396-3246

Rev. Julian Greene
2621 Fairwood Dr
Hudson, NC 28638-8753
(828) 728-8113

Rev. McCall Greene
803 Hampton Pl
Lenoir, NC 28645-9421
(828) 758-5463

Rev. Fred Hicks
2703 Villa Woods Ln
Granite Falls, NC 28630-9435
(828) 396-3847

Rev. Bob Hollar
66 Woodlane St
Granite Falls, NC 28630-9351
(828) 396-2465

Rev. Bryan Johnson
PO Box 205
Coward, SC 29530-0205

Mountain Grove cont.
Rev. David Keever
3970 Henry Kaylor Ln
Granite Falls, NC 28630-7551
(828) 313-2344

Rev. Curtis Lamoureaux
4300 Baptist Camp Rd
Connellys Springs, NC 28612-8266
(828) 439-8776

Rev. Gil Larew
1931 Leah Dr
Hudson, NC 28638-9716
(828) 396-1359

Mulvale
Rev. Gene Clarke
5506 Beacon Hills St
Lenoir, NC 28645-9540
(828) 758-4295

New Life
Gene Howell
3380 Wrenn Circle
Lenoir, NC 28645
(828) 728-8254

Oak Grove
Rev. Terry C. Dugger
5489 Dugger Street
Granite Falls, NC 28630
(828) 728-1607

Rev. Henry Hollar Jr.
4943 Grace Chapel Rd
Granite Falls, NC 28630-9506
(828) 396-1420

Union Grove
Rev. Robert Seatz
4822 Pecan Ln
Granite Falls, NC 28630-9293
(828) 728-2938

Yadkin
Rev. Gary James
1108 Applegate Ct
Lenoir, NC 28645-8910
(704) 726-8050

Yadkin Valley
Rev. Larry Winkler
1735 Taylorsville Rd SE
Lenoir, NC 28645-8237
(828) 758-7844

Southern Baptist Missionaries
Affliated with the Caldwell Association

AFRICA:
Mr. & Mrs. Walter Ford, 3986 Blackberry Road, Lenoir, NC 28645; Phone: (704)295-3578 (Union Grove Ch.) Birthdays 10/11 & 6/28
Rev. & Mrs. Tom Small, retired, 610 Swanson Drive, S.W., Lenoir, N.C. 28645; Phone: 728-7999 (FBC Hudson) Birthdays 5/12 & 5/5
Miss Stella Austin, deceased 11/30/93 (Kings Creek Church)
Rev. & Mrs. Lanny Elmore, 55 Estate Lane, Forney, Texas 75126; Phone: (214) 564-5901; Currently serving at the FBC Dallas, Texas; (FBC Rhodhiss & Concord Church) Birthdays 7/20 & 7/16
Mr. & Mrs. Tim Bentley, 120 Hibriten Mtn. Dr., Lenoir, N.C. 28645 (Mountain Grove Ch.) Birthdays: 10/7/67 & 7/20/68

BRAZIL:
Mrs. Hilda Cowsert, retired, 416 Holiday Circle E, Jacksonville, FL 32216-9126; Phone: (904) 720-0234 (Concord Church) Birthday 10/14
Rev. & Mrs. J. Guy Key, Rua Dr. Joao Keating 55; Jardim Novo - Botafogo; 13080-230 Campinas, SP; Brazil (Mrs. Key is Hilda Cowsert's daughter)
Rev. & Mrs. Wayne Sorrels, 269 Hi Alta Avenue, Asheville, N.C. 28806 (Flemings Chapel Church) Birthdays 12/3 & 12/7
Rev. & Mrs. Craig Steele, 925 Skyline Drive, Morristown, TN 37813; Phone: (423) 581-7456 (Lower Creek Church) Birthdays 2/11 & 9/24

ECUADOR:
Rev. & Mrs. Dennis Herman, Pastor Greystone Baptist Church, 1209 Stone Creek Way, Raleigh, NC 27615; Phone: (919) 846-7020 (Union Grove Church) Birthdays 10/4 & 12/2

PHILIPPINES:
Mrs. Faye Turnmire Commer, 112 North East Circle Drive, Elkin, N.C. 28621; Phone:(336) 835-3381 Birthday 4/11
Rev. & Mrs. Wayne Pennell, 805 Pennell Street, NE, Lenoir, NC 28645 Phone: (828) 758-0830 (FBC Whitnel) Birthdays 3/23 & 7/10

GAZA: (Journeyman)
Mrs. David (Carolyn Hart) Sizemore, RN, served in Israel. Home address: 2600 Lake Street, Hemet, CA 92343 (Lower Creek Church) Birthday 3/6

JORDAN:
Rev. & Mrs. Roger Wall, c/o Durham Memorial Baptist Church, 2703 Holloway St., Durham, N.C. 27703 Phone: 919-596-7350 (Mt. Carmel Church) Birthdays 12/15 & 11/3

SERVING IN ANOTHER STATE:
Miss Maxine Bumgarner, WMU Director of West Virginia, 436 17th Street, Dunbar, West Virginia 25064 (Temple Hill Church) Birthday 10/28
Rev. Brandon Waters, Prison Chaplin, McMullen Drive, Cumberland Maryland (Kings Creek Church) Birthday 5/1

HOME MISSION BOARD:
Miss Ella Keller, retired, 41 Crestview Street, Granite Falls, N.C. 28630; Phone: 396-4330 (FBC Granite Falls) Birthday 7/7
Mrs. George R. (Christine Hastings) Braidwood, P.O. Box 1319, Port-Au-Prince, Haiti (Calvary Church) Birthday 6/20
Miss Judy Bailey, P.O. Box 754, Wilson, Wyoming 83014 (North Catawba Church) Birthday 1/25

ASSOCIATIONAL MISSIONARIES:
Rev. R. Dale Fisher, Caldwell Baptist Association, Inc., P.O. Box 1555, Lenoir, N.C. 28645; Phone 758-4081 (Mt. Zion Church) Birthday 4/4
Miss Elizabeth J. Campbell, retired, Shaire Center, 1450 Shaire Center Drive, Lenoir, N.C. 28645 (FBC Lenoir) Birthday 1/22
Rev. Jake Phillips, retired, Covington Association, Andulusia, Alabama
Rev. J.W. Myers, retired, 5103 Myers Road, Granite Falls, N.C. 28630. Served the Cheoh and Tennessee River Association (Oak Grove Church)
Rev. Worth Braswell,deceased. Mrs. Lena Braswell, 211 Carolina Dr.Cherryville, N.C. 28021
Mrs. J.D. (Ruth Keller) Craig, served Caldwell Assoc.(3 years). 10 Pinewood Plaza, Apt.F-41, Granite Falls 28630; Birthday 6/14

Statistical Comparisons
Caldwell Baptist Association, Inc.
1997 – 2000

	1997	1998	1999	2000
Churches	74 churches 1 mission	74 churches 1 mission	75 churches 1 mission	75 churches 1 mission
Church Members	26,869	27,774	28,581	28,316
Baptisms	770	704	773	718
Sunday School Enrollment	15,420	15,585	15,858	15,786
S.S. Average Attendance	7,848	7,715	8,207	7,576
VBS Enrollment	7,114	7,500	7,201	7,098
D.T. Enrollment	2,107	2,650	2,496	2,780
Brotherhood Enrollment	1,582	1,482	1,523	1.446
WMU Enrollment	2,806	2,911	3,145	3,048
Music Ministry Enrollment	3,631	3,617	3,557	3,569
Lottie Moon Offering	291,482	302,512	315,980	
Annie Armstrong Offering	115,199	113,360	116,148	129,295
NC Missions Offering	36,381	31,920	37,530	37,023
Cooperative Program Gifts	778,734	811,328	849,137	1,048,731
Total Mission Gifts	1,909,881	2,353,390	1,973,491	2,295,819
Undesignated Receipts	9,489,712	10,051,985	10,433,430	11,388,395
Total Church Receipts	11,997,801	12,611,793	13,815,278	13,475,511

74
1
28,47
822
15,93
6,769
4,26
3,65

The 2000 statistical information does not include any information from the following fifteen churches: Bethany, Blairs Fork, Blue Ridge, Cajahs Mountain, Globe, Green Rock, Hibriten, Johns River, Liberty, North Hickory, Open Door, Pisgah, Poovey's Grove, Sunrise and West Lenoir.

Treasurer's Report
Jack Spainhour, Treasurer
First Baptist Church of Lenoir

January 1, 2000 – December 31, 2000

Balance December 31, 1999 ..... $71,109.33

		1/1/00-12/31/00 BUDGET	1/1/00-12/31/00
RECEIPTS			
100.	Undesignated (Churches)	216,000.00	232,009.90
105.	Designated (Baptist State Convention and Miscellaneous)	7,854.00	10,849.48
Total Receipts		223,854.00	$242,859.38
Total Receipts and Beginning Balance			$313,968.71
EXPENSES			
	General Leadership		
200.	Board of Directors	100.00	96.46
205.	Management Group	200.00	44.56
210.	Personnel Development Team	100.00	166.52
215.	Spiritual Insight Team	100.00	0.00
220.	Volunteer Enlistment Team	100.00	0.00
Total General Leadership		600.00	307.54
Ministries			
	Associational Development Ministries		
300.	Associational Missions Week	100.00	0.00
305.	Baptist Center: Custodial Services	4,056.00	4,056.00
310.	Baptist Center: Media Library Equipment/Materials	2,000.00	1,691.50

315.	Baptist Center/Garage: Maintenance and Improvements	2,500.00	3,449.51
320.	Baptist Center/Garage: Utilities	8,000.00	8,072.33
325.	Contingency	500.00	288.93
330.	Disaster Relief Feeding Unit	500.00	358.56
335.	Disaster Relief Recovery/Handyman Unit	1,500.00	12,994.68
340.	Insurance	2,500.00	4,294.52
345.	Office Equipment	3,000.00	4,046.43
350.	Office Expense	18,000.00	22,073.87
355.	Promotion	500.00	477.90
360.	Quarterly Meetings of Messengers	2,500.00	1,317.41
365.	Secretarial Help	400.00	341.25
370.	Treasurer	1,023.00	1,023.00
375.	Van	1,000.00	2,686.57
Total Associational Development Ministries		48,079.00	67,172.46

Congregational Development Ministries

400.	Contingency	500.00	286.70
405.	Discipleship	500.00	0.00
410.	Media Library Team Projects	500.00	254.47
415.	Ministry to Adults	500.00	0.00
420.	Ministry to Children	500.00	0.00
425.	Ministry to Preschoolers	500.00	0.00
430.	Ministry to Youth	1,000.00	0.00
435.	Music and Worship	1,700.00	877.83
440.	Prayer	800.00	294.30
445.	Seminary Extension	500.00	0.00
Total Congregational Development Ministries		7,000.00	1,713.30

Congregational Leadership Ministries

500.	Bivocational Ministers	200.00	120.69
505.	Church Councils	200.00	0.00
510.	Church Secretaries	600.00	565.30
515.	Church Staff Ministers	250.00	91.89
520.	Contingency	500.00	42.31
525.	Deacons	500.00	60.00
530.	Ministers' Conference	500.00	437.83
535.	Ministers' Families	500.00	211.69
540.	Ministers' Support Fund	1,200.00	300.00
545.	Missionaries	100.00	0.00
550.	Pastors	500.00	327.52
555.	Retired Ministers	200.00	0.00
560.	Staff Ministers	250.00	82.66
Total Congregational Leadership Ministries		5,500.00	2,239.89

Missions Evangelism Ministries

600.	Baptist Men	2,000.00	732.47
605.	Bible Teaching-Reaching	750.00	35.01
610.	Caldwell Schools Bible Class	1,200.00	1,200.00
615.	Community Issues	250.00	187.73
620.	Contingency	500.00	429.51
625.	Disaster Relief	300.00	300.00
630.	Emmanuel Hispanic Mission	1,200.00	1,200.00
635.	Evangelism	400.00	873.24
640.	Partnership Projects	2,000.00	0.00
645.	Ruth Keller Craig Scholarship Fund	1,500.00	1,500.00
650.	Sports Evangelism	500.00	0.00
655.	Vacation Bible School	750.00	913.56
660.	Woman's Missionary Union	3,000.00	2,579.55
Total Missions Evangelism Ministries		14,350.00	9,951.07

Personnel

Salaries and Housing

700.	Associational Missionary	26,413.00	26,412.88
701.	Associational Missionary Housing	24,403.00	24,403.08
705.	Administrative Assistant	25,865.00	25,864.80
710.	Financial Secretary	12,989.00	12,989.08

715.	Associational Development Group Leader	2,600.00	2,600.04
720.	Congregational Development Group Leader	2,600.00	2,600.04
725.	Congregational Leadership Group Leader	2,600.00	1,733.36
730.	Missions Evangelism Group Leader	2,600.00	2,600.04
Total Salaries and Housing		100,070.00	99,203.32

Insurance

800.	Associational Missionary	7,600.00	8,296.17
805.	Administrative Assistant	5,000.00	4,405.40
810.	Financial Secretary	350.00	300.00
Total Insurance		12,950.00	13,001.57

Retirement

900.	Associational Missionary	7,622.00	7,622.04
905.	Administrative Assistant	3,880.00	3,879.96
910.	Financial Secretary	1,948.00	1,947.96
Total Retirement		13,450.00	13,449.96

Christmas Gifts

1000.	Associational Missionary	977.00	977.00
1005.	Administrative Assistant	497.00	497.00
1010.	Financial Secretary	250.00	250.00
1015.	Associational Development Group Leader	50.00	50.00
1020.	Congregational Development Group Leader	50.00	50.00
1025.	Congregational Leadership Group Leader	50.00	0.00
1030.	Missions Evangelism Group Leader	50.00	50.00
Total Christmas Gifts		1,924.00	1,874.00

Service Awards

1100.	Service Awards	150.00	676.27
Total Service Awards		150.00	676.27

Ministry Expense

1200.	Associational Missionary	7,300.00	6,735.07
1201.	Associational Missionary – South Africa	2,000.00	0.00
1205.	Administrative Assistant	600.00	1,031.79
1210.	Financial Secretary	825.00	897.94
1215.	Associational Development Group Leader	350.00	10.00
1220.	Congregational Development Group Leader	350.00	338.98
1225.	Congregational Leadership Group Leader	350.00	204.18
1230.	Missions Evangelism Group Leader	350.00	220.68
Total Ministry Expense		12,125.00	9,438.64

Payroll Taxes

1300.	Associational Missionary	3,887.00	3,887.00
1305.	Administrative Assistant	1,979.00	2,054.69
1310.	Financial Secretary	994.00	1,031.92
1315.	Associational Development Group Leader	199.00	206.55
1320.	Congregational Development Group Leader	199.00	229.17
1325.	Congregational Leadership Group Leader	199.00	132.60
1330.	Missions Evangelism Group Leader	199.00	206.55
Total Payroll Taxes		7,656.00	7,748.48

Total Budget and Expenses	223,854.00	$226,776.50
Balance in General Fund – December 31, 2000		**$87,192.21**

RESTRICTED FUNDS

(Balances as of 12/31/00)

Association Basketball	1,738.89
Calico Estates	1,411.38
Calico Baptist Mission – BSC Loan	27,341.15
Collettsville Hispanic Ministry	228.79
Disaster Relief Unit	4,679.10

Edgemont (Camp for Children) 400.00
Hurricane Floyd Fund 1,301.87
Men's Associational Basketball 1,975.00
Ruth Craig Scholarship Fund 2,501.29

Balance in Restricted Funds – December 31, 2000 ..... $41,577.47

TOTAL FUNDS – December 31, 2000 ..... $128,769.68

Analysis of Receipts
January 1 – December 31, 2000

Baton Baptist Church	4,793.52	Lakeview Baptist Church	3,428.52
Bethany Baptist Church	0.00	Lenoir First Baptist Church	10,000.00
Blairs Fork Baptist Church	0.00	Liberty Baptist Church	0.00
Blue Ridge Baptist Church	58.31	Livingston Memorial Baptist Church	1,226.93
Buffalo Cove Baptist Church	1,274.18	Lower Creek Baptist Church	7,000.00
Cajahs Mountain Baptist Church	600.00	Meadowbrook Baptist Church, Inc.	2,244.31
Calvary Baptist Church	1,800.00	Miller Hill Baptist Church	4,116.48
Cedar Rock Baptist Church	3,477.00	Mount Zion Baptist Church	15,430.06
Center Grove Baptist Church	2,800.00	Mountain Grove Baptist Church	525.00
Central Baptist Church	4,078.88	Mountain View Baptist Church	400.00
Clarks Chapel Baptist Church	6,367.63	Mt. Carmel Baptist Church	985.90
Clearview Baptist Church	0.00	Mulberry Baptist Church	600.00
Clover Baptist Church	5,255.18	Mulvale Baptist Church	1,800.00
College Avenue Baptist Church	4,700.00	Nelson's Chapel Baptist Church	2,400.00
Concord Baptist Church	12,830.02	New Life Baptist Church	3,091.65
Conways Chapel Baptist Church	0.00	North Catawba Baptist Church	2,454.00
Crest View Baptist Church	4,200.00	North Hickory Baptist Church	0.00
Dry Ponds Baptist Church	9,885.83	Oak Grove Baptist Church	1,100.00
Dudley Shoals Baptist Church	24,153.93	Open Door Baptist Church	300.00
Edgemont Baptist Church	0.00	Piney Grove Baptist Church	600.00
Emmanuel Mission	0.00	Pisgah Baptist Church	0.00
Fellowship Baptist Church	3,300.00	Poovey's Chapel Baptist Church	1,200.00
Flemings Chapel Baptist Church	3,033.33	Poovey's Grove Baptist Church	1,707.38
Friendship Baptist Church	4,631.00	Rhodhiss First Baptist Church	4,124.40
Gethsemane Baptist Church	457.16	Rocky Springs Baptist Church	1,232.65
Globe Baptist Church	0.00	Rufus Baptist Church	349.00
Grandin Baptist Church	100.00	Setzer Creek Baptist Church	4,725.00
Grandview Park Baptist Church	395.00	Sunrise Baptist Church	1,200.00
Granite Falls First Baptist Church	4,000.08	Temple Hill Baptist Church	6,550.10
Green Rock Baptist Church	0.00	Union Baptist Church	6,946.77
Green Valley Baptist Church	180.00	Union Grove Baptist Church	7,014.00
Harris Chapel Baptist Church	1,394.05	Unity Baptist Church	1,500.00
Harrisburg Baptist Church	1,100.00	West Lenoir Baptist Church	0.00
Hartland Baptist Church	11,233.00	Whitnel First Baptist Church	4,165.37
Hibriten Baptist Church	0.00	Yadkin Baptist Church	3,544.28
Hudson First Baptist Church	8,250.00	Yadkin Valley Baptist Church	500.00
Indian Hills Baptist Church	800.00	Zack's Fork Baptist Church	250.00
Johns River Baptist Church	0.00		
Kings Creek Baptist Church	4,150.00	TOTAL	**232,009.90**

WRITTEN REPORTS

ASSOCIATIONAL DEVELOPMENT MINISTRIES
Floyd Annas, Leader
Mount Zion Baptist Church

The greatest challenge of the year has been to learn the new associational organizational structure, and learn to function in our tasks as ministry leaders, working with groups and teams. The Lord has great advances ahead for His work in the Caldwell Baptist Association under this organizational plan.

One of the responsibilities of the Associational Development Group is to maintain and improve the property owned by the association. Under the able leadership of Property Leader Clay Bollinger several improvements were made. These consisted of removing old over grown shrubbery and replacing with new around the Baptist Center. Inside the building, a new computer, postage meter, copier, microwave oven, and file cabinets were purchased. An additional telephone line was installed, and new bookshelves were constructed in the Missionary's Office. A late model GMC (cubed van) truck was purchased and equipped with tools for the Disaster Recovery and Handyman Ministries.

Another ministry task is to maintain a good history of the association. A temporary History Team, under the leadership of Joann Jarvis, was appointed. The other team members are Donna Miller, Mount Zion; John Hawkins, Yadkin; Myra Dixon, First Baptist Lenoir; and Jane Simmons, First Baptist Granite Falls. The Team has the task of researching, compiling, writing and publishing a detail history of the Caldwell Baptist Association and member churches. This is a long-range project and will take up to three years.

The Group met on August 28th to prepare the 2001 Ministry Budget for the association. Keith Daniel, finance leader, presented the budget to the messengers on October 25 and it received unanimous approval. This has been a very good financial year for the association and the churches are to be commended for their strong support. Many thanks to Jack Spainhour, treasurer, and Darlene Townsend, financial secretary, for the outstanding work they do with the finances.

The North Hickory Community Mission has been affiliated with the association for a year. The Associational Development and the Missions Evangelism Groups are working with the new work. John Barnhardt serves as the membership leader.

The Quarterly Meetings Team is responsible to the Associational Development Group. Their report is found in another location of the Annual Minutes.

ASSOCIATIONAL MISSIONARY REPORT
Reverend R. Dale Fisher
Associational Missionary/Executive Director
Mount Zion Baptist Church

Y2K
The year 2000 began with a sigh of relief as the world made it through the greatly anticipated Y2K disaster with very few problems. Computers, which were expected to stop working due to the absence of two numbers, moved into the new-year, decade and century without fail. The massive effort to update computers worldwide seemed to be successful and even computers that had not been updated seemed to work quite well.

New Organizational Structure
On January 1, 2000 the Caldwell Baptist Association began the new century with an updated organizational structure. The association's leaders had worked hard during the last half of 1998 and throughout 1999 to prepare for the move from an outdated organizational structure to one that would be more effective and efficient. The new structure replaced councils and committees with groups and teams, and introduced the concept of temporary teams to get much of the work accomplished. More flexibility in design, greater empowerment of leadership, and the use of generic terminology became characteristics of the new structure.

One change was to use the calendar year as the operating year for the association. Previously, the association had used the old church year, October 1 through September 30, as the operating year. The use of the calendar year makes it much easier to deal with finances and tax matters, and eliminates confusion in preparing calendars, budgets, and reports, since everything is done within one calendar year.

Mission Involvement
It was a very good year for involvement in missions. A total of 1,443 Caldwell Baptists served as mission volunteers in the county and around the world. This number topped the previous record of 1,009 volunteers who were involved in mission projects during 1999. I am very grateful for the growing number of people in member congregations who feel the call to mission service. Joann Propst has done a tremendous job for over a decade in keeping a record of volunteers involved in missions. Those who study the association's history will be grateful for the thorough reports on our involvement in missions. "Thank you, Joann, for a job well done!"

Caldwell Baptists were among the first to respond in mid September 1999 following the destruction left by Hurricane Floyd in eastern North Carolina. Ten teams went in 1999 from the association and 26 teams went in 2000 to help victims and relief workers in the eastern part of the state. The churches have reported giving a total of $164,635.89 to help hurricane victims since September 1999. In addition to the money, many truckloads of food, supplies, furniture and clothing have been sent. I am very proud of the association's Disaster Relief Coordinating

Team and the host of volunteers from the churches who have responded. Several of the churches have adopted families and have made countless trips to the eastern part of the state to rebuild homes and lives.

To assist with disaster recovery efforts, the association purchased a late model GMC (cubed van) truck during 2000. The truck has been well equipped with necessary tools and equipment and has already been used on several mission projects. The truck will also be used in the new Handyman Ministry of the association.

During the year much mission work was done in the county. In addition to projects with Caldwell Memorial Hospital, Caldwell County Schools, Green Mountain Park, Lenoir Park, Helping Hands Ministry, and Patterson School, the most notable effort was with the Calico Baptist Mission Project. The Clarks Chapel, Indian Hills, Lenoir First and North Catawba Baptist Churches have partnered with the association and the Baptist State Convention of North Carolina to begin a new mission on Calico Road in the Gamewell Community. A doublewide trailer was purchased and set up in a development of over 600 manufactured home sites. The Steering Committee is working hard to complete work on the property and to search for a pastor. The work of the mission should begin during the first half of 2001.

Evangelism

Reaching Caldwell County for Christ became a renewed vision in 2000. During the year a burden was laid on the hearts of some of our leaders to plan a one night Caldwell County Crusade. It took place in the J.E. Broyhill Civic Center in Lenoir on September 5th with Dr. Kenneth Ridings, president of the Fruitland Baptist Bible Institute, as the preacher. On November 30th pastors and staff ministers began meeting and praying for the Lord's direction in further efforts to reach the county for Christ.

Team Effort

It is an honor and privilege to serve as the Associational Missionary for the Caldwell Baptist Association. I am indeed grateful for our staff and volunteers and enjoy working with them. It takes a team effort to do the large amount of ministry that is accomplished through this association. To Ann, Chris, Darlene, Floyd, Joann and over one-hundred volunteer leaders I say "Thank you."

BAPTIST MEN'S TEAM REPORT

Blane Aldridge, Leader
Lower Creek Baptist Church

The Baptist Men's Team assists congregations in educating and involving men and boys in missions. It is one of the Missions Evangelism Ministries. The names and churches of the people who planned the following events can be found in the Missions Evangelism Ministries Report.

Baptist Men had five associational events this year. On March 18th, a Royal Ambassador Car Competition was held at Harris Chapel Baptist Church with 125 participants from nineteen churches.

On April 22, the RA/Challenger Track Meet was held at Hibriten High School. The Men and Boys Field Day was held on September 9 at Lakeview Baptist Church.

A Baptist Men's Breakfast was held at Dry Ponds Baptist Church on October 14th with 36 in attendance. The RA/Challenger Conclave was conducted at the North Catawba Baptist Church on November 6 with 160 in attendance.

BOARD OF DIRECTORS REPORT

Dr. David Smith, President
College Avenue Baptist Church

The required annual meeting of the Board of Directors was held on Thursday, March 9, 2000. All Board members were present for the luncheon meeting which was held at the Baptist Center. The following are the minutes from that meeting.

2000 Board of Directors' Meeting
Caldwell Baptist Association, Inc.

Thursday, March 9, 2000
12:00 Noon
Conference Room
Caldwell Baptist Center

Board Members Present
100 % Attendance

David Boan	Sam Craven	Dale Fisher	Ann Hatton
Howard Hawkins	Charles Helms	Fred King	Dale Matheson
John Moore	Jack Spainhour	Hugh Wilson	

1. Board President David Boan gave the welcome and invited board members to introduce themselves.
2. Dale Matheson led the group in a prayer of blessing.
3. A delicious meal, prepared by Myra's of Valdese, was enjoyed by the group as board matters were discussed.
4. President Boan distributed several handout items including minutes of the last two board meetings. Board members were asked to look over the minutes. After doing so a motion was made by Charles Helms and seconded by Fred King to approve the minutes as presented. The motion was approved.
5. Reverend Fisher stated that one purpose for today's meeting was to consider the insurance needs for the soon to be established Calico Baptist Mission. The deed for the property is held by the Caldwell Association, although Clark's Chapel Baptist Church is the sponsoring church. It had already been determined that the church's insurance would not cover the property since the association holds the deed.

   After some discussion the following motion was made: Jack Spainhour moved that the association be responsible for covering the cost of insuring the property and liability for the association. The motion was seconded by Howard Hawkins and approved as stated.
   Reverend Fisher was advised to write a letter to Clark's Chapel Baptist Church notifying them of the association's intent to insure the property and provide liability insurance for the association. However, Clark's Chapel should provide liability coverage for themselves.
6. Neil Annas, insurance agent for the association, gave a review of the association's insurance. Mr. Annas was instructed to review the value of the association's property and advise if the coverage on the property is sufficient. A motion was made by Dale Matheson to give Reverend Fisher the authority to adjust the insurance coverage to the proper amount if the current coverage is not sufficient. Howard Hawkins seconded the motion and the board approved it.
7. After some discussion it was agreed that the liability coverage for the association is in good shape.
8. The board agreed that when the disaster recovery cubed van is purchased that Reverend Fisher is to notify Neil Annas and the van will be added to the current policy.
9. The meeting was adjourned with prayer by Reverend Fisher.

CLERK'S REPORT
Ann Hatton
Kings Creek Baptist Church

WINTER QUARTERLY MEETING
of the
MESSENGERS
Caldwell Baptist Association, Inc.

Thursday, January 27, 2000 – 7:00 p.m.
Baton Baptist Church
Granite Falls, NC 28630

Theme: "Focusing on Jesus: The Man"

PROGRAM

7:00 pm	Worship Leader	Phil Dunca
	Call to Worship	Trumpet Fanfare
7:15	Welcome and Call to Order	David Boan
7:20	Reports:	
	Clerk	Ann Hatton
	Treasurer	Jack Spainhour
7:25	Recommendations:	
	Calico Mission Steering Committee	Jack Sprinkle
	Constitution and Bylaws	Floyd Annas
	Disaster Relief	Earl Woods
	Membership	John Barnhardt
	Personnel Policies	Donna Lail
	Volunteer Enlistment	Gwyn Reichard
7:35	Miscellaneous Business and Announcements	Messengers
7:40	Hymn No. 131: *There Is A Name I Love to Hear*	Congregation
	Collection of Registration Cards	
7:45	Associational Development Group	Floyd Annas
7:55	Choral Presentation: *He's The One!*	Baton Choir
8:00	*Jesus: The Man*	Owen Robertson
8:30	Adjournment of the Winter Quarterly Meeting	David Boan
	Benediction	Roger Parker

PROCEEDINGS

1. The Winter Quarterly Meeting of the Messengers for the Caldwell Baptist Church began with a wonderful period of worship and praise led by Phil Duncan.
2. Moderator David Boan welcomed messengers and visitors and asked for the adoption of the printed program. The program was approved as printed.
3. Reports from Clerk Ann Hatton and Treasurer Jack Spainhour were presented. Both reports were approved as presented.
4. Messengers heard the following five recommendations. Each recommendation was approved as presented.

a. **ASSOCIATIONAL DEVELOPMENT GROUP RECOMMENDATION (Strategy Committee)**
Floyd Annas, Group Leader
Mount Zion Baptist Church

Constitution and Bylaws Recommendation

The Strategy Committee presented the proposed Constitution and Bylaws for the Caldwell Baptist Association, Inc. to the Messengers during their Fall Quarterly Meeting on October 28, 1999. It was presented as information so the Messengers would have time to study it.

The Associational Development Group, which replaced the Strategy Committee, presents the proposed Constitution and Bylaws to the Messengers during their Winter Quarterly Meeting on January 27, 2000 for discussion and vote. The changes to the proposal, which were mailed to the Messengers, are included in the proposed document.

The Constitution and Bylaws has been updated to reflect the new organizational structure. The proposed document will become effective immediately upon approval by the Messengers. A copy of the new Constitution and Bylaws will be printed in the 2000 Annual Minutes of the association.

b. **CALICO BAPTIST MISSION STEERING COMMITTEE**
Reverend Jack Sprinkle, Chairman
Clark's Chapel Baptist Church

The Calico Baptist Mission Steering Committee recommends that the Caldwell Baptist Association hold the deed to the two lots purchased in Calico Estates, and to hold the title to the double-wide trailer to be purchased. The committee further recommends that Dale Fisher, Chief Executive Officer for the Board of Directors, be given permission to sign the necessary papers for the purchase of property for the mission on behalf of the association. When the mission constitutes as a church, the committee recommends that the deed and title to the property be given to the newly organized church.

c. **DISASTER RELIEF TEAM RECOMMENDATION**
Earl Woods, Team Leader
Mt. Zion Baptist Church

The association is very involved in disaster recovery, having sent several teams to eastern North Carolina to assist with recovery efforts there. The plan had been to use the association's luggage trailer to transport the tools and equipment necessary to do recovery work. Unfortunately, the trailer has proven to be inadequate for the ministry and it has been necessary to rent a truck on several occasions to transport the tools and equipment.

In addition to disaster recovery, the Disaster Relief Team is preparing for a Handyman Ministry as presented to the messengers earlier. The same tools used for disaster recovery would be used in the Handyman Ministry. It would be helpful if the tools and equipment now stored in the association's garage could be located in a vehicle ready to use on a short notice.

Therefore, the Disaster Relief Team requests permission from the messengers to purchase a used cube van, also known as a fifteen footer truck. It would be one of the yellow trucks previously owned by the Penske Truck Rental Company. The cost of the truck would be approximately $13,000.00. It is estimated that an additional $3,500.00 would be needed to paint and letter the truck, and to build shelves inside of it.

The team further requests that Dale Fisher, Chief Executive Officer for the Board of Directors, be given permission to sign the necessary papers for the purchase of the truck. In addition, it is requested that a new line item be added to the association's budget in the amount of $1,000.00 to cover maintenance and fuel for the vehicle.

The truck would be housed in the association's garage. It would be painted white with black lettering and trim to match the association's van and trailers. The disaster recovery logo would also be placed on the truck to quickly identify it in a disaster area.

d. **MEMBERSHIP RECOMMENDATIONS**
John Barnhardt, Membership Leader
Associational Development Group
North Catawba Baptist Church

(1) Recommendation Concerning Providence Baptist Church

A letter was sent to the association from the Providence Baptist Church stating their desire to withdraw fellowship from the Caldwell Baptist Association. The Baptist State Convention has also received a similar letter.

Quoting from the letter: "We love our brothers and sisters in Christ that are in the SBC, and the BSC but we see that it is obvious that the SBC and BSC are going further and further in the wrong direction away from a strong fundamental stand in the Word of God, and we can have no part of this. Please consider our membership canceled."

As stated in the letter, the church is concerned about such things as the involvement of Southern Baptists with other religious groups, particularly Catholics; "the acceptance of female preachers and deacons;" and "the acceptance and propagation of corrupted versions of the Bible such as the NIV, NASB, RSV, and the Living Bible." Southern Baptists, which includes Caldwell Baptists and North Carolina Baptists, are accused of violating and comprising the Word of God.

The Associational Development Group recommends that the Messengers honor the action taken by the Providence Baptist Church. If the recommendation is approved, the Providence Baptist Church will be informed by letter that it is no longer a member of the Caldwell Baptist Association as of January 27, 2000.

(2) Recommendation concerning the North Hickory Community Mission

The Trinity Baptist Church, located in Deep Gap, North Carolina, has a burden to begin new work. The church is affiliated with the Ashe Baptist Association, the Baptist State Convention of North Carolina, and the Southern Baptist Convention.

The church offers contemporary worship services and reaches mostly younger people. It is a very mission minded church, continually training and encouraging the members to be involved in missions. The church has started several new missions.

Church leaders had been told of an interest in starting a new work in the southern part of Caldwell County, specifically in the Northlakes area. In talking with leaders from the Baptist State Convention and the Caldwell Association, the church decided to begin the North Hickory Community Mission with the desire of reaching the young adults and their families in the area. The mission is currently meeting in the Quality Inn near the Hickory Airport and already has reached around twenty-five people since it began in October 1999. However, the mission wants to be located near the Grace Chapel Road in Caldwell County.

The Trinity Baptist Church has sent a letter to the Caldwell Baptist Association requesting that the mission be brought under our watchcare, with the understanding that the mission will request membership in the Caldwell Association when it constitutes as a church. This would be a unique relationship since Trinity Baptist Church is a part of the Ashe Baptist Association. However, the association is aware of the new mission and has indicated no opposition to this unique relationship with the Caldwell Association.

Therefore, the Associational Development Group recommends that the Messengers to the Winter Quarterly Meeting of the Caldwell Baptist Association enter into a working relationship with the Trinity Baptist Church for the establishment of this mission in the southern part of Caldwell County. In addition, the Group recommends that the North Hickory Community Mission be brought under the watchcare of our association.

e. **PERSONNEL POLICIES RECOMMENDAITON**
Donna Lail, Leader
Personnel Development Team (Personnel Committee)
Dudley Shoals Baptist Church

A number of changes need to be made to the current Personnel Policies due to the restructuring of the association, particularly with the addition of the new Management Group. The Personnel Committee (now Personnel Development Team) has made the necessary changes to the policies. A copy of the proposed policies was mailed to the messengers to study. Therefore, it is recommended that the new policies presented to the messengers by mail be approved. A copy of these policies can be found in the Operation's Manual at the Baptist Center.

f. **VOLUNTEER ENLISTMENT TEAM RECOMMENDATION**
Gwyn Reichard, Team Leader
Flemings Chapel Baptist Church

The Volunteer Enlistment Team recommends that the following persons be approved by the messengers for leadership positions in the association.

Missions Evangelism Group

Green Mountain Park Ministry Leader
Marlene Alexander, Dry Ponds Baptist Church
114 Dove Street, Lenoir, North Carolina (728-6381)

North American Mission Projects Leader
Barbara Fisher, Yadkin Baptist Church
PO Box 445, Hudson, North Carolina (728-4744)

Bible Reaching-Teaching Leader
Rev. Hugh Whitfield, Flemings Chapel Baptist church
3449 Clarks Chapel Road, Lenoir, NC 28645 (728-6689)

Baptist Men's Team
Team Secretary: Joseph Crisp (Lakeview Baptist Church)
124-A Hibriten Mountain Road, SE, Lenoir, North Carolina (726-1910)

5. During the time for miscellaneous business a new project sponsored by the Missions Evangelism Group was announced. The project is providing meals for the Helping Hands Clinic in Lenoir. At the clinic doctors and nurses volunteer their time to help needy patients.
6. Following the congregational hymn "There Is A Name I Love to Hear" registration cards were collected.
7. Floyd Annas, Associational Development Group Leader, gave a brief explanation of the work his group will do. He stated that the work of his group is to plan, perform and review the work of the association. He introduced team members and gave a brief explanation of their jobs.
8. The Baton Church Choir gave the choral presentation of "He's The One!"
9. The featured event for the evening was a drama presentation by Owen Robertson. The drama highlighted the theme for the program, which was "Focusing on Jesus: The Man". Mr. Robertson is a drama and education professor at North Greenville College.
10. Moderator David Boan adjourned the Winter Quarterly Meeting and Roger Parker, pastor of the Baton Church, gave the benediction.

ATTENDANCE
109 Messengers – Visitors 33 – Total 142
37 Churches Represented
***Indicates Pastor Present**

*Baton – 19
Buffalo Cove – 3
Center Grove – 2
*Central – 2
*Clarks Chapel –6
Clover – 2
*College Avenue – 4
Crest View – 3
Dudley Shoals – 5
Fellowship – 2
*Flemings Chapel – 5
Friendship – 2
Harris Chapel – 1

*Hartland – 9
Hudson First – 3
*Kings Creek – 4
*Lakeview – 6
Lenoir First – 1
Lower Creek – 1
Miller Hill – 6
*Mount Carmel –3
*Mount Zion – 13
Mountain View – 3
Mulberry – 2
*Mulvale - 2
New Life – 1

*North Catawba - 5
North Hickory - 4
Oak Grove - 2
*Pooveys Chapel - 2
*Pooveys Grove - 2
Rhodhiss First - 1
Setzer Creek - 2
*Union - 4
Union Grove - 6
Whitnel First - 1
Yadkin - 2

Total – 142

SPRING QUARTERLY MEETING
of the
MESSENGERS
Caldwell Baptist Association, Inc.

Thursday, April 27, 2000 – 6:30 p.m.
Center Grove Baptist Church
Hudson, NC 28630

Theme: "Focusing on Jesus: The Message"

PROGRAM

6:30 p.m.	Welcome	Dr. David Boan
	Call to Order	
	Blessing	Dan Redding
	Meal	Acteens Serving
7:15	Choruses	Phil Duncan
	Prayer Time	
7:25	Recognitions	Dale Fisher
7:30	Reports	
	Clerk	Ann Hatton
	Treasurer	Jack Spainhour
7:35	Recommendations	
	Board of Directors	Dale Fisher
	Volunteer Enlistment Team	Gwyn Reichard

7:40	Miscellaneous Business and Announcements	Messengers
7:45	Congregational Development Group	Christine Clark
7:55	Music: "My Anchor Holds"	Toby Smith
8:00	"Focusing on Jesus: The Message"	Dr. Jack Causey
8:30	Adjournment of the Spring Quarterly Meeting	Dr. David Boan
	Benediction	

PROCEEDINGS

1. President David Boan welcomed those present and called the Spring Quarterly Meeting of the Caldwell Baptist Messengers to order.
2. Pastor Dan Redding gave the welcome from the Center Grove Church and gave the blessing.
3. Messengers and visitors fellowshipped as the meal was served by Acteens from various churches.
4. Phil Duncan led the congregation in a selection of choruses.
5. A time of prayer was also led by Mr. Duncan. He instructed each table to prayer individually for their specific needs and then he closed the prayer time.
6. Dale Fisher shared words of thanks to those present. He recognized the Acteens who had served the meal. A special recognition was given to Acteens Tara Hayes and
7. New pastors and staff were also recognized. Rev. Jim Kilby and his wife Wanda from the Clover Baptist Church and Rev. Mark Agnor, Associate Pastor of the First Baptist Church of Hudson, were present.
8. Rev. Fisher completed his recognitions by honoring past President, David Smith, with a plaque. Dr. Smith served the association as president from October 1997 through December 1999.
9. Rev. Fisher also introduced program Speaker Jack Causey. Dr. Causey served fourteen years as pastor of the First Baptist Church of Statesville.
10. Reports from the Clerk and Treasurer were voted on and approved as printed in the Book of Reports.
11. All recommendations presented at the meeting was voted on and approved by the messengers.

    a. Board of Directors and Calico Baptist Mission Steering Committee
       Dr. David Boan, President
       College Avenue Baptist Church
       Rev. Jack Sprinkle, Chairman
       Clarks Chapel Baptist Church

       The following recommendations come from the Calico Baptist Mission Steering Committee and the Board of Directors of the Caldwell Baptist Association. Each recommendation is in regards to the Calico Baptist Mission to be located in the Calico Estates Development in the Gamewell Community.

       Recommendation No. 1:

       Lot No.8, which sits in front of Lot No. 14 and diagonally in front of Lot No.13 (both lots owned by the association) has become available in the Calico Estates Development. This is a corner lot, which we originally wanted to buy. The developer is willing to sell it to the association for the same price as we paid for each of the other two lots: $12,000.00. The money is available through the partner churches and will not cost the association anything. The association would write the check using the funds available from the partner churches.

       The property would belong to the association with the understanding that it along with the other two lots would be given to the congregation once the mission constitutes as a church. The land would be a great blessing to the future development of the mission. It would also allow the doublewide to face the main road (Calico Road).

       Therefore, the Calico Baptist Mission Steering Committee and the Board of Directors recommend that Lot No. 8 be purchased by the association.

       Recommendation No. 2:

       The mission can borrow up to $75,000.00 from the Baptist State Convention of North Carolina. The current interest rate is 7% through the convention. The term of the loan would be for ten years with ten annual payments. The mission would not have to make the first payment until after 12 months had passed. The association must approve the loan application before it can be submitted to the Convention.

       Therefore, the Calico Baptist Mission Steering Committee and the Board of Directors recommend the approval of the loan application for the mission.

       Recommendation No. 3:

       The loan papers require the assistance of an attorney. This probably would involve some expense.

       Therefore the Board of Directors request approval to proceed with securing an attorney to help prepare the papers and to pay for the services.

b. Volunteer Enlistment Team Recommendation
Gwyn Reichard, Team Leader
Flemings Chapel Baptist Church

Associational Leadership

Parliamentarian..... Betty Blankenship, Flemings Chapel Church
General Leadership

Adult Ministry Leader..... Sherry Austin, Fellowship Church

Congregational Development Group

Baptist Men's Team Leader ..... Blane Aldridge, Lower Creek Church
Missions Evangelism Group

Bible Reaching -Teaching Leader ..... Hugh Whitfield, Flemings Chapel Church
Missions Evangelism Group

12. Congregational Development Group Leader Christine Clark shared information about the work of that group. She gave a short introduction of each team leader in the group and some information about their work. She shared events that have already taken place as well as plans for future events.
13. Toby Smith from the Mountain Grove Baptist Church presented the special music. He sang "My Anchor Holds".
14. Guest speaker, Dr. Jack Causey, brought the message. He used the theme of the meeting "Focusing on Jesus: The Message" as his emphasis.
15. President Boan adjourned the meeting and gave the benediction.
16. Rev. Fisher presented the table decorations as prizes at the close of the meeting.

ATTENDANCE
128 Messengers – 40 Visitors – Total 168
33 Churches Represented
***Indicates Pastor Present**

Buffalo Cove – 3
*Center Grove –3
*Central – 5
Clarks Chapel – 4
*Clover – 6
*College Avenue – 8
Crest View – 3
Dudley Shoals – 4
Fellowship – 1
Flemings Chapel – 5
Friendship – 6
Hartland – 9
*Hudson First – 10
*Indian Hills – 4
*Kings Creek – 5
*Lenoir First – 6
Meadowbrook – 1
Miller Hill – 6
*Mt. Zion – 8
Mountain Grove – 1
*Mountain View – 2
Mulberry – 2
*Mulvale - 2
*Nelsons Chapel - 1
North Catawba - 7
Oak Grove - 3
Piney Grove - 3
*Pooveys Chapel - 2
*Pooveys Grove - 2
*Rhodhiss First - 6
*Setzer Creek - 4
*Union Grove - 6
*Yadkin – 5

SUMMER QUARTERLY MEETING
of the
MESSENGERS
Caldwell Baptist Association, Inc.

Thursday, July 27, 2000 – 7:00 p.m.
Hartland Baptist Church
Morganton, NC 28655

Theme: "Focusing on Jesus: The Ministry"

PROGRAM

7:00 p.m. Call to Worship ..... Hartland Choir
7:10 Theme Interpretation and Prayer ..... Steve Parker
7:25 Welcome
Call to Order
Adoption of Program
Recognition of Visitors and Messengers ..... David Boan
7:30 Reports
Clerk ..... Ann Hatton
Treasurer ..... Jack Spainhour

7:35	Recommendations	
	Management Group	Dale Fisher
	Volunteer Enlistment Team	Gwyn Reichard
7:45	Miscellaneous Business and Announcements	Messengers
7:50	Congregational Leadership Group	Gary Teague
8:00	Adjourn to the Ministry Fair and Ice Cream Fellowship	Church Fellowship Hall

Visit the exhibits and enjoy a time of fellowship as long as you wish in the church fellowship hall. Over twenty agencies and groups in Caldwell County will have exhibits. The purpose of the exhibits is to reveal opportunities for ministry in our community.

PROCEEDINGS

1. The Hartland Choir sang two selections for the call to worship of the Summer Quarterly Meeting of the messengers.
2. The theme interpretation and prayer were given by associational missionary Dale Fisher instead of host pastor Steve Parker, who was called away due to a person having serious surgery. Rev. Fisher used text from Matthew and 1 Corinthians as he spoke on three elements of Jesus' ministry.
3. Dr. David Boan, President of the Caldwell Baptist Association, Inc., gave the welcome, called the meeting to order, asked for the adoption of the printed program and recognized visitors to the meeting. Motion was made and approved to accept the program as presented.
4. Reports from the clerk and treasurer were approved as printed in the Summer Quarterly Book of Reports.
5. The following recommendations were presented to the messengers. Each recommendation was approved.

a. MANAGEMENT GROUP RECOMMENDATIONS – R. Dale Fisher, Group Leader, Mount Zion Baptist Church

Recommendation No. 1: Quarterly Meetings of the Messengers

2001 Quarterly Meetings

Winter Quarterly Meeting – Calvary Baptist Church, Lenoir
Thursday, January 25, 2001 – 7:00 p.m.
Theme: "Faithful to Our Lord"

Spring Quarterly Meeting – Mount Zion Baptist Church, Hudson
Thursday, April 26, 2001 – 6:30 p.m.
Theme: "Faithful to Our Families"

Summer Quarterly Meeting – Temple Hill Baptist Church, Granite Falls
Thursday, July 26, 2001 – 7:00 p.m.
Theme: "Faithful to Our Church"

Fall Quarterly Meeting – Setzer Creek Baptist Church, Lenoir
Thursday, October 25, 2001 – 7:00 p.m.
Theme: "Faithful to Our Task"

Recommendation No. 2: 2001 Calendar of Activities

One of the responsibilities of the Management Group is to prepare an annual Associational Calendar of Activities, and to present it to the messengers for consideration during their Summer Quarterly Meeting. It takes several months of work each year to accomplish this task.

The Management Group recommends:

1. That the 2001 Calendar of Activities for the Caldwell Baptist Association, Inc. be approved by the messengers as presented.
2. That permission be given to the Management Group to make necessary changes to the calendar as needed.

Recommendation No. 3: Special Offerings

The Management Group recommends that the goals for the Special Offerings be approved by the messengers.

2001 Annie Armstrong Easter Offering: $ 120,000.00
2001 North Carolina Missions Offering: $ 40,000.00
2001 Lottie Moon Christmas Offering: $ 310,000.00
2001 Cooperative Program Giving: $ 875,000.00

b. The Volunteer Enlistment Team presented the 2001 Associational Leadership. All nominees were approved by the messengers. A complete list of the leaders will be printed in the 2000 Annual Minutes.

6. Following the recommendations, registration cards were collected and a time for miscellaneous business was opened. No miscellaneous business or announcements were made.
7. Gary Teague, Leader for the Congregational Leadership Group, gave a brief statement about the work of his group. He introduced the members of his group and offered help to any in the association with a need.
8. Rev. Fisher gave a brief description of upcoming events. He also explained to the messengers that over twenty agencies and groups in Caldwell County had been invited to the meeting for a Ministry Fair. The purpose of the exhibits was to reveal opportunities for ministry in our community. An ice cream fellowship was enjoyed by the messengers as they visited the various exhibits.
9. President David Boan adjourned the meeting and led in prayer.

ATTENDANCE

114 Messengers – 32 Visitors – Total 146
33 Churches Represented
*Indicates Pastor Present

Buffalo Cove – 1
Calvary – 2
*Central – 3
Clarks Chapel 7
*Clover – 3
*College Avenue – 4
*Crest View – 3
Dudley Shoals – 2
*Fellowship – 5
Flemings Chapel – 3
Friendship – 4
Hartland – 27
Hudson First – 6
*Indian Hills – 3
*Kings Creek – 5
*Lakeview – 6
Lenoir First – 1
Lower Creek – 6
*Miller Hill – 9
*Mount Carmel – 2
Mount Zion – 3
*Mountain View - 5
*Mulvale – 1
*North Catawba - 3
Oak Grove - 2
*Piney Grove - 4
*Poovey's Chapel - 2
Poovey's Grove - 4
Rhodhiss First - 1
Setzer Creek - 3
*Union - 3
Union Grove - 7
*Yadkin - 6

Total - 146

FALL QUARTERLY MEETING
of the
MESSENGERS
Caldwell Baptist Association, Inc.

Thursday, October 26, 2000 – 7:00 p.m.
Cedar Rock Baptist Church
Lenoir, North Carolina 28645

Theme: "Focusing on Jesus: The Mission"

PROGRAM

7:00 pm	Call to Worship	Cedar Rock Choir
7:05	Welcome & Prayer	Jim Robbins
7:10	Call to Order	
	Adoption of Program	
	Recognition of Visitors and Messengers	David Boan
7:15	Recognition of Pastors and Staff	Dale Fisher
7:20	Reports:	
	Clerk	Ann Hatton
	Treasurer	Jack Spainhour
	Personnel Development Team	Donna Lail
7:25	Recommendations:	
	Associational Development Group	Keith Daniel
	Budget; Properties	
	Volunteer Enlistment Team	Gwyn Reichard
7:30	Miscellaneous Business and Announcements	Messengers
7:35	Hymn: "Blessed Assurance"	Congregation
	Collection of Registration Cards	
7:40	Missions Evangelism Ministries	Joann Propst
7:50	Choral Music	Cedar Rock Choir
8:00	Message: "Focusing on Jesus: The Mission"	Bobby Earls
8:30	Adjournment of the Fall Quarterly Meeting	David Boan
	Benediction	

PROCEEDINGS

1. The Cedar Rock Church Choir gave the call to worship as messengers and visitors gathered for the Fall Quarterly Meeting of the Caldwell Baptist Association, Inc.
2. Host pastors Jim Robbins shared words of welcome from the church.
3. President David Boan called the meeting to order, asked for the adoption of the program and welcomed messengers and visitors. The program was approved as printed in the Book of Reports.
4. All pastors and staff present were recognized by Associational Missionary Dale Fisher. Rev. Fisher brought attention to the fact that October is Clergy Appreciation Month. The association honored those who were present with a ten dollar gift certificate from the Golden Corral Restaurant.
5. Reports from Clerk Ann Hatton and Treasurer Jack Spainhour were both approved as printed.
6. Donna Lail the Personnel Development Team Leader reported that Gary Teague, Congregational Leadership Group Leader, had resigned his position. She and other team members have met to discuss a replacement for the position. They will hopefully have a recommendation to present at the Winter Quarterly Meeting.
7. During the time for miscellaneous business, Mary Suddreth from Clover Church, asked that Missionaries Tom Small and Wayne Pennell be presented a gift certificate like the pastors. It was agreed that this would be appropriate in order to honor the men for their years of service as international missionaries.
8. The congregation sang the hymn "Blessed Assurance" followed by the collection of the registration cards.
9. Missions Evangelism Ministries Leader Joann Propst gave the report for her group. Joann shared that there was a total of eighteen different works in her group this past year. Three permanent teams as well as other ministry leaders form the group. She also worked with three tempoary teams this past year.
10. The Cedar Rock Choir share three selections with those present.
11. Bobby Earls pastor of the First Baptist Church of Icard broght the closing message. He had been asked to use as his theme "Focusing on Jesus: The Mission". Reverend Earls used various scripture passages as he delivered his message. He stated that the mission of Jesus is not only to seek and to save but to also make disciples. His description of a disciples was 1) someone who remains committed 2) someone who is obiedient to God's Word, 3) someone who bears spiritual fruit and 4) someone who glorifies God.
12. President David Boan adjourned the meeting and Reverend Wayne Caviness, pastor of Friendship Church gave the benediction.

ATTENDANCE

119 Messengers – 43 Visitors – Total 162
34 Churches Represented
*Indicates Pastor Present

Buffalo Cove – 1
Calvary – 1
*Cedar Rock – 36
*Central – 4
*Clarks Chapel – 8
Clover – 2
*College Avenue – 4
Dudley Shoals – 5
*Fellowship – 3
Flemings Chapel – 6
*Friendship – 6
*Gethsemane – 2
Green Valley – 2
*Hartland – 8
Hudson First – 3
*Indian Hills – 4
Kings Creek – 2
Lakeview – 1
Livingston Memorial – 2
*Lower Creek – 6
Miller Hill – 2
Mount Zion - 6
Mountain View - 3
Mulberry – 2
*North Catawba - 6
*Piney Grove - 4
*Pooveys Chapel - 1
Pooveys Grove - 4
*Rhodhiss First - 6
*Setzer Creek - 4
*Union - 7
Union Grove - 2
Unity - 2

Total- 162

CONGREGATIONAL DEVELOPMENT MINISTRIES REPORT

Mrs. Christine Clark, Group Leader
Hartland Baptist Church

The Congregational Development Group is responsible for ministry to preschoolers, children, youth, and adults, plus training for church leaders of these age groups. In addition, the group is responsible for discipleship, including Bible drills and speakers' tournaments; media library; music and worship; prayer; and Seminary Extension. I serve as the leader for the Congregational Development Group and represent the Congregational Development Ministries as a member of the Management Group.

The annual Children and Youth Bible Drills and the Youth Speaker's Tournament were held at the First Baptist Church of Rhodhiss on April 6, 2000. In the Children's Bible Drill there were fifteen participants from five churches. There were five participants from two churches in the Youth Bible Drill. No one participated in the Youth Speaker's Tournament. Mina Pritchard serves as the Bible Drills and Speakers' Tournament Leader.

The National Day of Prayer in Caldwell County, sponsored by the Congregational Development Group, was held on Thursday, May 4, 2000 simultaneously in Lenoir, Hudson, and Granite Falls from 12:00 Noon until 12:30 P.M. Approximately 185 people joined for prayer in the three locations. This annual event is for all persons interested in praying for our nation. The 2000 theme was "PRAY2K" – America's Hope for the New Millennium" and Romans 12:12 was the Scripture for the event. Reverend Dale Fisher, Associational Missionary, was the leader in Lenoir with Reverend Bert Blackburn (Lower Creek Church) as the music leader, while Reverend John Barnhardt, pastor of North Catawba Baptist Church, was the leader in Hudson with Reverend Robert Faile (Fellowship Church) as the music leader. Reverend Roger

Parker, pastor of Baton Baptist Church, was the leader in Granite Falls with Shane Becton (Concord Church) as music leader. Dr. Steve Parker, pastor of Hartland Baptist Church, serves as the association's prayer leader.

Quarterly meetings for media librarians from churches affiliated with the association were held at Miller Hill Baptist Church, Mulvale Baptist Church, First Baptist Church of Hudson, and the Cornerstone Book Store in the Lenoir Mall. There was an average attendance of twenty-two persons representing fourteen churches. Several of these people attended the Summer Library Conference at Ridgecrest. Two of the churches, Mount Zion and Dry Ponds, have moved into new library facilities. The associational media library provides an ongoing service to churches who need help starting new libraries, moving into new facilities, weeding out and updating older library collections and helping process books for check out by the congregations. Its mission is to train and equip the various media staff in our churches to provide resources and services to enhance the quality of ministry, discipleship, fellowship, and worship in the lives of church members. The goal continues to be to reach more churches every year and to improve and strengthen our existing libraries. Bobbi Watson serves as the media library leader.

Two Seminary Extension courses will be offered during 2001. Each course will be held at the Baptist Center at 7:00 p.m. The first course will be held from March 6 through May 8 and the second course will be offered September 11 through November 13. Reverend Michael Issacs serves as the Seminary Extension leader.

In 2001, a Youth Leaders Workshop will be held on January 12-13 at the Harrisburg Baptist Church. On February 12 at True Love Waits Rally will be held at College Avenue Baptist Church. A Disciple Now Weekend in the churches will take place on March 16-18, including a rally on Saturday, March 16 at Lower Creek Baptist Church. A Youth Faith, Hope & Love Rally will be conducted on August 25 at the First Baptist Church of Whitnel. Reverend James Julian serves as the youth ministry leader.

A Financial Seminar is planned for January 22, 2001. It will begin at 7:00 p.m. and be hosted by the Fellowship Baptist Church. Sherry Austin, adult ministry leader, is responsible for this event. Crown Financial Ministries will provide the training.

On March 20, 2001 at 7:00 p.m. a Preschool/Children's Leaders Workshop will be held at Mount Zion Baptist Church. A Preschooler and Parent Christmas Celebration will be conducted on December 8, 2001 at Friendship Baptist Church from 10:00 a.m. until 12:00 noon. Donna Miller serves as the preschool ministry leader and Polly Crump serves as the children's ministry leader.

CONGREGATIONAL LEADERSHIP MINISTRIES REPORT

Reverend R. Dale Fisher, Acting Leader
Mount Zion Baptist Church

The Congregational Leadership Group is responsible for ministry to bivocational ministers; church secretaries; deacons; families of ministers; missionaries; pastors; persons involved in church administration, such as church councils; and staff ministers.
The ministry leader serves as the leader of the Group and represents the Leadership Ministries as a member of the Management Group.

The Caldwell Association in cooperation with Gardner-Webb University sponsored Ministerial Education Day on Sunday, February 27, 2000. This annual event is a time for ministerial students to gain practical experience in local churches. Baton, Gethsemane, Hudson First, Lower Creek, Oak Grove, Piney Grove, Setzer Creek, Whitnel First, and Yadkin Baptist Churches chose to participate this year.

Bivocational Ministers and their spouses enjoyed times of fellowship on May 4th at the Western Steer in Hudson and at the Golden Corral in Lenoir on October 10th. Reverend Nicky Waters serves as the leader of Bivocational Ministries.

The annual Secretaries Luncheon was held at the Baptist Center on Wednesday, April 26, 2000 at 12:00 noon. The guest speaker was Phil Stone, leader of the Church Administration Team for the Baptist State Convention of North Carolina. Several secretaries attended the North Carolina Southern Baptist Secretaries Retreat at the Caraway Conference Center on November 6-8. Ann Hatton serves as the Church Secretaries Leader for the Association.

Ministers' wives enjoyed two breakfast fellowships during 2000. The first was on February 26th at the Golden Corral in Lenoir and the second was on June 24th at the Baptist Center. On September 11, a dinner meeting was held for ministers' wives at Lower Creek Baptist Church. Gray Frady serves as the Minister's Family Leader.

Many pastors and deacons took advantage of a Deacon's Workshop held at Mount Zion Baptist Church on September 21. Participants could choose two of four conferences offered. The conferences were "How can deacons minister in worship" led by Roger Beck; "How can deacons minister to families in crisis" led by Dale Fisher; "How can deacons minister to new members" led by Duane Kuykendall; and "How can deacons lead their congregation in evangelism" led by Steve Parker.

The Congregational Leadership Ministries Group met five times during the year for planning and fellowship. Planning meetings were held at the Baptist Center on March 27th, May 30th, and September 26th. A time of fellowship was held on June 19th at the home of Ann Hatton and December 5th at the Crossroads Café, Lower Creek Baptist Church.

DISASTER RELIEF COORDINATING TEAM REPORT
Earl Woods, Leader
Mount Zion Baptist Church

The Disaster Relief Coordinating Team assists the Association in feeding, recovery, and handyman ministries. This is one of the Missions Evangelism Ministries.

The Team met at the Baptist Center on February 29th, April 13th and May 11th for planning sessions. At these meetings trips were discussed as well as equipment need for the disaster relief, disaster recovery and handyman ministries.

On April 27, Disaster Relief volunteers prepared a fish fry complete with all the trimmings at the Spring Quarterly Meeting of the Messengers to the Caldwell Baptist Association. The meeting was held in the fellowship building of the Center Grove Baptist Church.

On June 17, the association's van and disaster relief trailer were displayed at Fellowship Baptist Church. This was part of a fundraiser for disaster relief that involved boys riding bicycles for money.

North Carolina Baptist Men requested volunteers from the Caldwell Baptist Disaster Relief Team to participate in a training event at the Millers Creek Baptist Church, Brushy Mountain Association, on May 20th. A team of volunteers took the association's van and disaster relief feeding trailer to Millers Creek, displaying the trailer, answering questions, and providing lunch for the participants.

The Messengers during their meeting at the Baton Baptist Church on January 27, 2000 gave the Disaster Relief Team permission to purchase a truck (cubed van) from the Penske Truck Rental Company. On May 12, 2000, the Caldwell Association for a cost of $11,000.00 purchased a 1997 GMC Truck owned by the Penske Truck Leasing Company. On June 24 several volunteers went to the home of Dennis Setzer to sand the truck. Dennis painted the truck the following week.

A picnic was held to express appreciation to Caldwell Baptist Disaster Relief and Recovery Volunteers on Saturday, July 29. It was held under the large picnic shelter of the Philadelphia Lutheran Church in Granite Falls.

Twenty-six disaster relief and recovery teams from the Caldwell Association helped during 2000 with feeding, cleanup, and construction in eastern North Carolina. These teams followed ten other associational teams that helped in 1999 following the destruction caused by Hurricane Floyd in September 1999. A complete list of people, churches and where the volunteers served can be found in the Missions Evangelism Ministries Report.

MANAGEMENT GROUP REPORT
Reverend R. Dale Fisher
Associational Missionary/Executive Director
Mount Zion Baptist Church

The emergence of the Management Group has gone well. It has been a pleasure to work with Floyd Annas in Associational Development Ministries, Christine Clark in Congregational Development Ministries, Gary Teague in Congregational Leadership Ministries, and Joann Propst in Missions Evangelism Ministries. These ministry leaders have worked hard in learning and implementing the new structure.

The Management Group is responsible to the messengers for the overall work of the association. This includes coordinating ministry activities and making administrative decisions as needed. The Group met once each month during the year 2000.

Reverend Gary Teague resigned his position as Congregational Leadership Ministry Leader effective August 31, 2000. He also resigned as pastor of the Mulvale Baptist Church and began work in the furniture industry. The full-time position in the furniture industry made it impossible for him to continue with the part-time position with the association. The Personnel Development Team hosted a farewell dinner for Gary and his wife, Gay, and immediately began the search for another leader.

MINISTERS' CONFERENCE REPORT
Reverend Roger Beck, President
Meadowbrook Baptist Church

The Ministers Conference is a part of the Congregational Leadership Ministries. It is responsible for providing opportunities for fellowship, inspiration and information for ministers in the association. The Conference met on the first Wednesday of each month at the Baptist Center in Lenoir at 10:00 a.m.

Programs consisted of Worship Styles and Times; Gospel Illusions; Volunteer Families for Children; Pastoral Ethics; Helpful Resources for Ministers (LifeWay Christian Resources); How to Keep Your Church Out of Court; International Missions; Tax Seminar; and four inspirational messages. The officers of the conference planned the programs. There was an average attendance of twenty-three ministers for the year at the conferences.

Ordination Team

One of the duties of the Officers of the Ministers' Conference is to serve as the Ordination Team as needed. The Ordination Team interviewed three candidates for the Gospel Ministry during 2000. All three candidates were unanimously recommended to the their churches for ordination.

The Team interviewed Mark Dula on January 13, 2000. Mark is serving as the associate pastor of the Poovey's Chapel Baptist Church. Poovey's Chapel requested the interview.

Clover Baptist Church requested the Team to interview Myron Davis as a candidate for the Gospel Ministry. This was done on July 5, 2000. Myron had been called to serve as the associate pastor for the Dry Ponds Baptist Church.

The Team interviewed Christopher Hefner on October 16, 2000. Chris had been called to serve in ministry with children and youth at the Mud Creek Baptist Church in Hendersonville. The First Baptist Church of Rhodhiss requested the interview. Christopher's father, Conrad, is pastor of the church, and his mother, Elaine, is the church secretary.

MISSIONS EVANGELISM MINISTRIES REPORT

Joann Propst, Group Leader
Rhodhiss First Baptist Church

The Missions Evangelism Group is made up of eighteen (18) different works. This has been a very exciting year as we have met, planned, and worked together. We thank the Lord and praise Him for how He has blessed our first year in such a special way and for the 1,443 volunteers that have given of their time to serve in Caldwell and around the world.

Inasmuch as you have done it unto one of the least of these my brethren, ye have done it unto me. Matthew 25:40

We have 5 ongoing local ministries.

Caldwell Memorial Hospital Bible Study, Henry Good, Leader

Rhodhiss First : 7 volunteers
- Rachel Munday
- Christine Bolan
- Robert Bearfield
- Diana Bearfield
- Ashley Crouse
- Rick Miller
- Billy Propst

North Catawba: 6 volunteers
- Wallace McCall
- Scott Bell
- Bob King
- Ken Byerly
- Cathy Byerly
- Kenneth Craig

Clover: 9 Volunteers
- Rev.Jim Kilby
- Kimo Mullinax
- Sam Pless
- Allan Bolick
- Robert Smith
- Paul Morrison
- Geraldine Morrison
- Brenda Bolick
- Judy Carson

Indian Grove: 2 Volunteers
- Gary Matheson
- Wanda Matheson

Union Grove: 1 Volunteer
- Mary Bentley

Clarks Chapel: 7 volunteers
- Henry Good
- Shea Coldiron
- Shannon Coldiron
- Donna White
- Larry White
- Shirley Killian
- Tory Bowen

Unity: 3 volunteers
- Clinton Reid
- Ronnie Coffey
- Randy Laws

Flemings Chapel: 2 Volunteers
- Joyce Winkler
- Rachel Reichard

Buffalo Cove: 8 Volunteers
- Gary Church
- Paula Church
- Lawrence Robertson
- Sharon Robertson
- R.L. Greene
- Linda Greene
- David Townsend
- Darlene Townsend

Hartland: 2 Volunteers
- Tonya Clark
- Christine Clark

Green Mountain Park, Marlene Alexander, Leader

Worship Service Coordinators:

Rev. & Mrs. Gary Matheson
Rev. & Mrs. Howard Barnes
Rev. Ron Burgett
Rev. Lawrence Robertson
Rev. Ralph Staton
Rev. Dale Fisher
Greg Hames
Tammy Haigler

20 Pastors and 19 Musicians led in the services with an average attendance of 53 and a high attendance of 130.

Pastors:

Gary Matheson, Indian Hills
Doug Main, Central
Hugh Kincaid, Setzers Cceek
John Barnhardt, North Catawba
Tony Johnson, Hudson First
Greg Hames, Hudson First
Mark Agnor, Hudson First
Jack Church, Whitnel First
Tom Lambert, Clearview
Stanley Townsend, Meadowbrook
Lawrence Robertson, Hudson First
Rowe Teague, Hudson First
Howard Barnes, Hudson First
Billy Rivers, Hudson First
Mike Williams, Hudson First
Todd Cardwell, Clearview
Ron Burgett, Clearview
David Townsend, Buffalo Cove

Musicians:

Karen Lambert, Kings Creek
Laura Hamrick, Crest View
Eric Austin, Kings Creek
Bob Poarch Hudson First
Mary Bentley, Union Grove
Candi Johnson, Hudson First
Faye Townsend, Meadowbrook
Ron Burgett, Clearview
Todd Cardwell, Clearview
Darlene Townsend, Buffalo Cove
Al Fox, Indian Hills
Gloria Robinson, Kings Creek
Jo Suttles, Hudson First
Sharon Robertson, Hudson First
Robin Watts, Hudson First
Maxine Matheson, Indian Hills
Greg Hames, Hudson First
Anthony Hartley, Hartland
George Nester, Clearview
Teresa Hartzell, Buffalo Cove

Green Mountain Park Day Camp:

Central: Faculty 12; Campers 20

Cody Beane
Amanda Crump
Rachel Jernigan
Ashley Brown
William Crump
Doug Main
Danielle Burton
Amanda Holsclaw
Michelle Swanson
Maddi Bush
Lisa Holsclaw
Wayne Wheeler

Dry Ponds: Faculty 14; Campers 35

Cheryl Powell
Alisha White
Brie Bishop
Katy Powell
Donna Powell
Rebbeca Powell
Brad White
Christian Estes
Marlene Alexander
Mindy Ramsey
Jessica Calloway
Jimmy Wilson
Deidra Ramsey
Emilie Wilson

Union Grove: Faculty 15; Campers 58

Jonathan Craven
Jessaca McCracken
Ashly Fowler
Wayne Mullinax
Felicia Price
Stacie Rhymer
Shannon Herman
William Bentley
Heather Walker
Amanda Chambers
Scott Herman
Mary Bentley
Crissy Vines
Ashton Hahn
Winkie Hall

Lower Creek: Faculty 34; Campers 101

Anna Barton
Lori-Ann Foister
Danielle Siers
Nichole Jordan
Leah Parsons
Jennifer Valler
Jessie Williams
Tyler Dilling
Justin McRary
Caleb Foister
Josh Koopmann
Gil Blackburn
Brian Overton
Angela McRary
Scott Warren
Jonathon Bradshaw
Sammy Frady
Steven Fowler
Rachel Greene
Grawyn Overton
Kirk Dagenhart
Brandon Dilling
Bonnie Pike
Alex Williams
Justin Branch
Scott Johnson
Adam Vassar
Suzy Plyler
Colby Wright
Nick Hodges
Tyler Reece
ana Ballew
Adam Hatton
ohn Foister

Rhodhiss First: Faculty 15; Campers 22

Ashley Crouse
Lee Miller
Jessie Siever
David Clark
Lisa Crouse
Peggy Miller
Taryn Leggins
Stephanie Eikons
Crystal Collins
Summer Gosnell
enna Walsh
Tina Hefner
Angela Siever
Matt Hunter

Friendship: Faculty 9; Campers 16

Gwyn Wilson	Ryan Wilson	Christen Wilson	Shane Clark
Vanessa Fox	Brandon Harris	Samantha Rich	Sara Rich
Josh Colvard			

Hartland: Faculty 16; Campers 71

Angela Cantrell	Tanya Clark	Christine Clark	James Julian
Carol McCoun	Andrea Powell	Amanda Cantrell	Kellie Coffey
April Hotzclaw	Kelly Johnson	Ashley Offenbecker	Olivia White
Crystal Poarch	Melissa Poarch	Crystal Roberts	Dustin Winkler

Helping Hands Ministry, Joann Propst, Leader

Caldwell Baptist began a new ministry this year, feeding volunteer doctors and nurses as they volunteer their time to see patients at the Helping Hands Clinic two nights each week. The purpose of the Helping Hands Clinic is to provide primary medical care and diagnosis to people who have no means of paying for medical care. A special thanks to the following churches that have met this need this year.
New Life – Dry Ponds – Hudson First – Lower Creek – Center Grove – Hartland - Mt. Carmel – Yadkin – Rhodhiss First – Clarks Chapel – Mountain Grove

Lenoir Park Ministry, Robin Watts, Leader

Sunday Morning Worship Services:

Pastors:

Dale Fisher – Mount Zion
Tony Johnson – Hudson First
Tommy James – Harrisburg
Gary Matheson – Indian Hills
Greg Hames – Hudson First
Roger Parker – Baton
Roe Teague – Hudson First
Doug Main – Central
Linsey Lucas – Hudson First
Ron Winkler – Dudley Shoals
Ashley Crouse – Rhodhiss First

Musicians:

Robin Watts – Hudson First
Ashley Fisher – Mount Zion
Christine Suddreth – Pooveys Chapel
Martha Annas – Baton
Jo Suttles – Fellowship
Mary Bentley – Union Grove
Candi Johnson – Hudson First
Wanda Smith – Baton

Tuesday Morning Bible Study:

Pastors:

Bobby Brooks – Crest View
Ron Winkler – Dudley Shoals
Wade Dellinger – Hudson First
Stanley Townsend – Meadowbrook
Phil Frady – Lower Creek
Randy Queen – Rocky Springs
Roger Mercer – Pooveys Grove
Dale Fisher – Mount Zion
James Julian – Hartland
Roger Beck – Meadowbrook

Patterson School Chapel Services, Ann Hatton, Leader

Pastors:

Dale Fisher – Mount Zion
Mike Isaacs – Crest View
Daryl Triplett – Harris Chapel
Robert Livingston – Yadkin
John Foister – Lower Creek
David Boan – College Avenue

Missions Evangelism Ministries has 3 permanent teams, Baptist Men, Disaster Relief, and Woman's Missionary Union. The leaders of these three teams serve on the Missions Evangelism Group.

Baptist Men, Blane Aldridge, Leader

Baptist Men have had 5 associational events this year. Two temporary teams have helped in planning and carrying out these events.

1. R.A. Car Competition – Harris Chapel – March 18, 2000 – 125 attended from 19 churches.
2. R.A./Challenger Track Meet – Hibriten High School – April 22, 2000
3. Men & Boys Field Day – Lakeview – September 9, 2000
4. Baptist Men's Breakfast – Dry Ponds – October 14, 2000 - 36 attended.
5. R.A./Challenger Conclave – North Catawba – November 6, 2000 - 160 attended.

Temporary Team 1: Men & Boys Field Day

Blane Aldridge – Lower Creek
Tim Warren – Lower Creek
Scott Warren – Lower Creek
Zeno Hames – Lower Creek
Dale Fisher – Mount Zion
Robert Hefner – Rhodhiss First
Joseph Chrisp – Lakeview
Gary Sears – Lower Creek
Ron Moore – Lower Creek
Mark Kelly – Lower Creek
Rick Cline – Nelson's Chapel
Randy Abernathy – Rhodhiss First
Lawrence Aldridge – Rhodhiss First
T. H. Pope – Dry Ponds

Temporary Team 2: R.A./Challenger Conclave

Blane Aldridge – Lower Creek
Joseph Chrisp – Lakeview
John Barnhardt – North Catawba
Terry Benfield – North Catawba
Mark Adams – Fellowship
Dale Fisher – Mount Zion
Scott Bell – North Catawba
Shawn Whitner – North Catawba

Disaster Relief, Earl Woods, Leader

Twenty-Six disaster relief teams from Caldwell Baptist Association helped with feeding, clean-up, and construction in eastern N.C. from January – December 2000 plus two teams not reported last year.

Team Number 1 – January, 2000 - Recovery – Tarboro, N.C. – 10 Volunteers.
Volunteers:
Larry Osborne – New Life
Jerry Craig – Pooveys Chapel
Dickie Hall – Oak Grove
Todd Sigmon – Pooveys Chapel
Donna Taylor – Pooveys Chapel
John Neel – Mountain Grove
James Reid – Oak Grove
Greg Severt – Pooveys Chapel
Mary Coffey – Pooveys Chapel
David Livingston – Pooveys Chapel

Team Number 2 – February 3-5, 2000 – Recovery – Tarboro, N.C. – 4 Volunteers
Volunteers:
Greg Severt – Pooveys Chapel
James Reid – Oak Grove
Todd Sigmon – Pooveys Chapel
Dickie Hall – Oak Grove

Team Number 3 – April 19-22, 2000 – Feeding – Grifton, N.C. – 5 Volunteers
Volunteers:
Roger Carter – Mount Zion
Joe Rader – Mount Zion
Dennis Setzer – Friendship
Mavis Carter – Mount Zion
Earl Woods – Mount Zion

Team Number 4 – May 9-12, 2000 – Feeding – Grifton, N.C. – 4 Volunteers
Volunteers:
Gaither Withers – Mount Zion
Susanne Osborne – Lakeview
Danny Triplett – Oak Grove
James Reid – Oak Grove

Team Number 5 – May 19-20, 2000 – Recovery – Tarboro, N.C. – 5 Volunteers
Volunteers:
Greg Severt – Pooveys Chapel
Danny Triplett – Oak Grove
Roger Teague – Oak Grove
Ted Hall – Pooveys Chapel
James Reid – Oak Grove

Team Number 6 – June 15-17, 2000 – Recovery – Tarboro, N.C. – 14 Volunteers
Volunteers:
Larry Osborne – New Life
Tracy Setzer – New Life
Steven Hamby – Pooveys Chapel
Jerry Craig – Pooveys Chapel
James Reid – Oak Grove
Roger Teague – Oak Grove
Jerry Greene – Hudson First
Teresa Osborne – New Life
Rick Carrico – Pooveys Chapel
Barbara McCall – Pooveys Chapel
Greg Severt – Pooveys Chapel
Patsy Reid – Oak Grove
Dickie Hall – Oak Grove
Larry Helderman – Hudson First

Team Number 7 – June 29-July 1,2000 – Recovery – Tarboro, N.C. – 3 Volunteers
Volunteers:
Larry Osborne – New Life
Carl Bostle – Pooveys Chapel
Greg Severt – Pooveys Chapel

Team Number 8 – June 29-July 1,2000 – Feeding – Grifton, N.C. – 7 Volunteers
Volunteers:
Joe Rader – Mount Zion
Rose Church – Yadkin
Doug Bryant – Yadkin
Jimmy Council – Friendship
Neu Rader – Mount Zion
Dwight Church – Yadkin
Loretta Clark – College Avenue

Team Number 9 – July 20-22, 2000 – Feeding – Grifton, N.C. – 8 Volunteers
Volunteers:
D.C. Hefner – Mount Zion
Floyd Annas – Mount Zion
Eugene Grogan – Mount Zion
Jason Hines – Friendship
Vonda Hefner – Mount Zion
Earl Woods – Mount Zion
Roy Kincaid – Friendship
Tamara Hines – Friendship

Team Number 10 – July 20-22, 2000 – Recovery – Tarboro, N.C. – 3 Volunteers
Volunteers:
Larry Osborne – New Life
James Reid – Oak Grove
Greg Severt – Pooveys Chapel

Team Number 11 – July 23-27, 2000 – Feeding – Grifton, N.C. – 5 Volunteers
Volunteers:
Paul Ruppard – Setzers Creek
Linda Miller – Rhodhiss First
Tina Hefner – Rhodhiss First
Dorthy Ruppard – Setzers Creek
Peggy Miller – Rhodhiss First

Team Number 12 – August 4-5, 2000 – Recovery – Tarboro, N.C. – 4 Volunteers
Volunteers:
Larry Osborne – New Life
James Reid – Oak Grove
Danny Triplett – Oak Grove
Thurman Staton – Hartland

Team Number 13 – August 24-26, 2000 – Recovery – Tarboro, N.C. – 3 Volunteers
Volunteers:
Larry Osborne – New Life
Danny Triplett – Oak Grove
James Reid – Oak Grove

Team Number 14 – September 7-9,2000 – Feeding – Grifton, N.C. – 8 Volunteers
Volunteers:
Baine Wilson – Mount Zion
Earl Woods – Mount Zion
Rick Miller – Rhodhiss First
Peggy Miller – Rhodhiss First
Gaither Withers – Mount Zion
Danny Triplett – Oak Grove
Linda Miller – Rhodhiss First
Don Norman – Rhodhiss First

Team Number 15 - September 21-23,2000 - Recovery- Tarboro, N.C.- 6 Volunteers
Volunteers:
Larry Osborne – New Life
James Reid – Oak Grove
Thurman Staton – Hartland
Roger Teague – Oak Grove
Patsy Reid – Oak Grove
Greg Severt – Pooveys Chapel

Team Number 16 – September 28-30,2000- Feeding – Grifton, N.C. – 6 Volunteers
Volunteers:
Pearl Setzer – Friendship
Pete Evans – Friendship
Roy Kincaid – Friendship
Dennis Setzer – Friendship
Jan Evans – Friendship
Don Norman – Rhodhiss First

Team Number 17 – October 5-7, 2000 – Feeding – Grifton, N.C. – 7 Volunteers
Volunteers:
Gene Woods – Yadkin
Rose Church – Yadkin
Riley Todd – Yadkin
Shelba Watson
Tina Hefner – Rhodhiss First
Paul Ruppard – Setzers Creek
Dot Ruppard – Setzers Creek

Team Number 18 – October 5-7, 2000 – Recovery – Tarboro, N.C. – 3 Volunteers
Volunteers:
Danny Triplett – Oak Grove
Larry Osborne – New Life
James Reid – Oak Grove

Team Number 19 – October 12-14, 2000 – Feeding – Grifton, N.C. – 6 Volunteers
Volunteers:
Earl Woods – Mount Zion
Gaither Withers – Mount Zion
Linda Miller – Rhodhiss First
Joe Rader – Mount Zion
Nell Rader – Mount Zion
Peggy Miller – Rhodhiss First

Team Number 20 – October 12-14, 2000 – Recovery – Tarboro, N.C. – 5 Volunteers
Volunteers:
Greg Servert - Pooveys Chapel
Thurman Staton – Hartland
James Reid – Oak Grove
Jerry Craig – Pooveys Chapel
Kerrin Huffman - Hartland

Team Number 21 – October 26-28, 2000 – Feeding – Grifton, N.C. – 6 Volunteers
Volunteers:
Claude Griffin – Yadkin
Dwight Church – Yadkin
Doug Bryant – Yadkin
Charlotte Griffin – Yadkin
Rose Church – Yadkin
Lydia Bryant – Yadkin

Team Number 22 – November 2-4, 2000 – Feeding – Grifton, N.C. – 6 Volunteers
Volunteers:
Gene Woods – Yadkin
Loretta Clark – College Avenue
Dot Ruppard – Setzer's Creek
Don Norman – Rhodhiss First
Charles Clark – College Avenue
Paul Ruppard – Setzer's Creek

Team Number 23 – November-December 2,2000-Feeding-Grifton,N.C.-6 Volunteers
Claude Griffin – Yadkin
Dwight Church – Yadkin
Doug Bryant – Yadkin
Charlotte Griffin – Yadkin
Rose Church – Yadkin
Charles Jarvis – Kings Creek

Team Number 24 – December 28-30, 2000 – Feeding – Grifton, N.C. – 7 Volunteers
Dennis Setzer – Friendship
Ann Spencer – Concord
Don Norman – Rhodhiss First
Pearl Setzer – Friendship
Dennis Farr - Friendship

$87,499.41 plus truckloads of food and supplies has been reported sent to Eastern N.C. during the year 2000. Thanks Caldwell Baptist for all you have done.

Two trips not reported last year:

October 21-23, 1999 – Recovery – Tarboro, N.C. – 11 Volunteers
Volunteers:
Larry Osborne – New Life
Kyle West – Mt. Grove
Ted Hartley – Pooveys Chapel
Mary Coffey – Pooveys Chapel
Lewis Moore – North Catawba
James Reid – Oak Grove
Michael Shew – New Life
Thurman Slaton - Hartland
Greg VanDyke – Pooveys Chapel
Jerry Craig – Pooveys Chapel
Violet Moore – North Catawba

November 11-13, 1999 – Recovery – Tarboro, N.C. – 11 Volunteers
Volunteers:
Larry Osborne – New Life
James Reid – Oak Grove
Rick Carrico – Pooveys Chapel
Jerry Craig – Pooveys Chapel
Ted Hartley – Pooveys Chapel
Mary Coffey – Pooveys Chapel
Roger Austin – Mount Zion
Barbara Holder – Pooveys Chapel
Marsha Carrico _ Pooveys Chapel
Greg VanDyke – Pooveys Capel
Barbara McCall – Pooveys Chapel

Woman's Missionary Union, Dot Land, Leader

The following activities were conducted by Caldwell Baptist Woman's Union:

February 17: A Prayer Retreat for Women on Mission was held at Yadkin Baptist Church. There were 86 ladies in attendance representing seventeen churches. Vicky Parker from Baton Baptist Church brought a challenging message.

April 11: First Baptist Church of Granite Falls hosted the WMU Banquet and Annual Meeting. There was an attendance of 313 people from thirty churches. Carolyn Hopkins, Missions Growth Consultant for North Carolina Baptist WMU was the guest speaker. Special emphasis was given to *Project Help: Literacy*.

April 14-15: A GA Mother/Daughter Overnight was held at Ridgecrest. There were 85 persons in attendance with nine churches represented. The theme was "Transformed to Take the Stand and be the One."

May 9: The First Baptist Church of Hudson was host to the Acteens Mother/Daughter Banquet. There were fifty-two people present with seven churches represented. National Top Teen, Erin Thacker and National Acteen Panelist, Tera Hayes were guest speakers. Both young ladies are from the Dudley Shoals Church.

July 14-15; July 21-22: The Associational WMU Leadership Team attended training sessions as the Caraway Conference Center and the Fruitland Baptist Bible Institute.

August 14: A WMU Leadership Team training for church-wide WMU leaders was conducted at College Avenue Baptist Church. There were 79 persons in attendance with eighteen churches represented.

August 19: Central Baptist Church was the location for the GA Day Camp with 231 persons in attendance. The Associational Acteen Activators shared with the GA's slides and adventures of their mission trip to Alaska. Pearl Setzer from the Friendship Church also shared information on mission trips.

October 9: The First Baptist Church of Lenoir hosted the annual GA Rally. There were 166 persons in attendance representing eighteen churches. Alma Helton shared slides and information on various mission trips that she had taken as a mission-volunteer.

October 10: An Acteens Fall Fling was held at the Dudley Shoals Baptist Church. There were 91 persons in attendance representing nine churches. The Mount Zion Baptist Church Praise Team presented music.

November 6: A World Day of Prayer meeting for Women on Mission and Young Women on Mission was held at Clover Baptist Church. Anneal Ledbetter was the prayer leader.

November 10-11: Deedra Kirby was the leader for the Associational WMU Retreat at Ridgecrest. Mary Bentley led praise songs and served as the featured soloist for the event attended by one hundred ladies.

The Associational WMU Team met quarterly for planning sessions as the First Baptist Church of Hudson. On December 3rd, the WMU Team and their families joined together at the First Baptist Church of Hudson for a Christmas luncheon.

Bible Reaching/Teaching, Rev. Hugh Whitfield, Leader

Bible Reaching/Teaching had one conference this year with a State Leader, to share with us about the new Sunday School Materials. This meeting was held at Central Baptist Church. There were 72 in attendance from 21 churches.

Vacation Bible School, Carole Church, Leader

V.B.S. Early Bird Clinic for Directors and Pastors met at Clover Baptist Church, with 25 in attendance from 7 churches.
Clinic # 1 – Whitnel First – 100 present from 22 churches.
Clinic # 2 – Granite Falls First – 74 present from 16 churches.

Evangelism, Dr. Duane Kuykendall, Leader

Our first Missions Evangelism Temporary Team made up of nine members met four times to plan, prepare, and carry out a one-night Caldwell County Crusade, September 5, 2000. Other meetings consisted of training for those praying for the Crusade and for counselors and greeters at the Crusade. A prayer service for the Crusade met at Meadowbrook Baptist Church August 28, 2000. Dr. Kenneth Ridings, President of Fruitland Baptist Bible Institute was the Evangelist for the Crusade. This team completed their responsibilities after a follow-up evaluation of the Crusade and with beginning plans of a possible Crusade in 2002.

Crusade Temporary Team:
Dr. Duane Kuykendall, Evangelism Leader
Rev. Roger Beck, Ministries Conference President
Rev. Sherrill German, Music & Worship Team Leader
Dr. Steve Parker, Prayer Leader
Rev. James Julian, Youth Ministry Leader
Rev. Dale Fisher, Associational Missionary
Rev. Gary Teague, Congregational Leadership Group Leader
Christine Clark, Congregational Development Group Leader
Joann Propst, Missions Evangelism Group Leader

New Work, Three Missions

Calico Baptist Mission:

Three lots have been purchased by Caldwell Baptist Association to begin a Mission in the Brukeshire Estates on the Calico Road. The Association has received a $75,000.00 loan from the Baptist State Convention of N.C. A commercial double-wide trailer has been purchased for the church. Four churches have partnered together to begin this Mission. Clarke's Chapel Baptist Church will be the sponsoring church. The steering committee is made up of two members from the four churches and two from the association.

Calico Baptist Mission Steering Committee:

Rev Jack Sprinkle – Clark's Chapel
Robert Marshall – Clark's Chapel
Rev. James Waters – Lenoir First
Raye McCall – North Catawba
Rev. Gary Matheson – Indian Hills
Joann Propst – Caldwell Baptist Association
Henry Good – Clark's Chapel
Dr. David Smith – Lenoir First
Rev. John Barnhardt – North Catawba
Rev. Dale Matheson – Indian Hills
Rev. Dale Fisher – Caldwell Baptist Association

Hispanic Baptist Mission (Emmanuel) Rev. Faustino Banuelos, Pastor:

Our second Temporary Team is working with the Hispanic Mission to begin construction of a facility on property given to them by the Mount ZionBaptist Church. This team became the building committee on May 23, 2000. The team has met 5 times from May – September.

Hispanic Mission Building Committee:

D.C. Hefner – Mount Zion (Chairman)
Dr. Duane Kuykendall – Mount Zion
Keith Moore – Mount Zion
Rev. Vince Hefner – Concord
Rev. Faustino Banuelos – Hispanic Mission
Roberto Sanabria – Hispanic Mission
Rev. Dale Fisher – Mount Zion (Vice-Chairman)
Lynn Crump – Mount Zion
Phil Turmmire – Mount Zion
Rev. Shane Becton – Concord
Jose Martinez – Hispanic Mission
Joann Propst – Rhodhiss First (Secretary)

North Hickory Community Mission:

This Mission came under the watchcare of Caldwell Baptist Association, January 27, 2000. They began meeting in the Quality Inn near the Hickory Airport, October 1999. They are looking for property and want to be located on the Grace Chapel Road in Caldwell County.

Parade for the Hungry, Joann Propst, Leader

Parade for the Hungry was held October 8, 2000 with registration beginning at 2:30 p.m. 268 persons participated from 23 churches. 5,764 items of food and $2,043.69 was collected and distributed to Bethel Colony, Lenoir Soup Kitchen, South Caldwell Christian Ministries, and Yokefellow. Certificates were presented to Setzer's Creek for "Most Food Items Collected," and to Baton Baptist for "Most Money Raised," to New Life for "Most Participants in Parade," and to Baton for the "Best Banner."

Parade for the Hungry Temporary Team:

Sue Bumgarner – Mt. Carmel
Shirley Killian – Clark's Chapel
Rev. Daryl Triplett – Harris Chapel
Joann Propst – Rhodhiss First
Dawn Cole – Clover
Dan Smith – Baton
Rev. Dale Fisher – Mount Zion

Sports Evangelism, Rev. Roger Beck, Leader

Sports Evangelism began this year with 14 R.A./Challenger basketball teams. 129 players made up the league. The purpose of Royal Ambassador/Challenger Basketball Program is to introduce boys to Jesus Christ, involve them in missions through the local church, and to help them demonstrate a Christlike attitude and behavior in athletic competition.

We have three ministry teams working outside of Caldwell County.

North Carolina Mission Projects, Boyd Cloer, Leader

Our North Carolina Projects include Caswell and Mundo Vista.

Caswell:

Thirty-one (31) volunteers from nine (9) Caldwell Baptist Churches worked 945 hours Caswell Work Week, February 21 – 26, 2000. This included five (5) first time volunteers. Work projects included construction, wiring, and general maintenance in 21 buildings. Volunteers included:

Mount Zion:
Floyd Annas
Theresa Annas
Roger Carter
Mavis Carter
D.C. Hefner
Vonda Hefner
Joe Rader
Nell Rader

Pooveys Grove:
Roger Mercer
Stirl Dula
Mary Dula
Ed Whisnant
Paul Williams
Tommy Simmons

Union Grove:
James Smith
Jeane Smith
Ray Hall
Mary Hall
J.C. Price
Trilby Price

Baton:
Dan Smith
Wanda Smith
Jerold Cannon
Sheila Cannon

West Lenoir:
Todd Harold

Friendship:
Boyd Cloer

Hartland:
Christine Clark

Oak Grove:
James Reid
Danny Triplett

North Catawba:
Lewis Moore
Violet Moore

October 15-20, 2000 twenty-two (22) volunteers from six (6) churches worked a total of 352 hours. Ladies pruned shrubbery. Men did plumbing, repairs, painted, installed paneling and replaced rusted electrical panels. Volunteers included:

Poovey's Grove:
Ed Whisnant
Bill Swink
Paul Williams
Ned Nula
Nellie Dula
Stirl Dula
Mary Dula
John Rhea

Friendship:
Boyd Cloer
Levi Vannoy

Union Grove:
Ray Hall
Sue Hall
J.C. Price
Trilby

Mount Zion
Roger Carter
Mavis Carter

Baton:
Dan Smith
Wanda Smith
Jerold Cannon
Sheila Cannon

Oak Grove:
Danny Triplett
James Reid

Caswell – January 17 – 19 – Wiring
Friendship:
Boyd Cloer
Levi Vannoy

Mundo Vista:
March 13 – 15, 2000 twelve (12) volunteers from five (5) Caldwell Baptist Churches worked at Mundo Vista. They worked a total of 213 hours, wiring, painting, construction, cleaning cabins and working in the kitchen. Volunteers included:

Friendship:
Boyd Cloer
Levi Vannoy

Baton:
Dan Smith
Wanda Smith

Hartland:
Christine Clark
Doris Hedrick

Oak Grove:
James Reid
Danny Triplett

Mount Zion:
Roger Carter
Mavis Carter
Gaither Withers
Gene Grogan

Mundo Vista – February 3, 2000 – Wiring
Friendship:
Boyd Cloer
Levi Vannoy

North American Mission Projects, Barbara Fisher, Leader

Caldwell Baptist Association has gone, as an association, on ten (10) North American Mission trips. Plans include our eleventh trip, July 2001.

International Mission Projects, Rev Robert Livingston, Leader

Our N.C./South Africa Partnership will end in 2001. Since it began we have had four (4) trips to South Africa. Plans are to have at least one (1) more trip in the year of 2001. Rev. Andy Sullivan, Pastor of the Uitenhage Baptist Church in South Africa, and his wife Heather, visited in Caldwell Association, October 10 – 26, 2000 and spoke in nine of our churches.

2000 Church Volunteers

Church	Number of Volunteers	Place of Service	Type of Service
Center Grove	14	Daytona Beach, Fla.	Children's Work & Home Renovation
Central	25	Myrtle Beach, S.C.	Worked with Salvation Army Distribution Center, Disaster Relief
Clover	14	Concord, N.C.	Helped 2 churches, Survey, Outreach, Worship, Music
Crest View	40	Morehead City, N.C.	Construction, Concerts, Backyard Bible Clubs
Dry Ponds	17	Grifton, N.C.	Renovation
Dudley Shoals	11	Kure Beach, N.C.	VBS & Beach Ministry
	11	Wallace, N.C. (2 trips)	Construction, Clean-up
	17	Burgaw, N.C.	Construction, Clean-up
Flemings Chapel	22	Taraboro, N.C.	Construction, Home Repair, & Evangelism

Church	Number of Volunteers	Place of Service	Type of Service
Friendship	8	Grifton, N.C. (Youth)	Clean-Up
	21	Tarboro, N.C.(4 trips)	Construction, Furniture (1 home)
	45	Grifton, N.C. (11 trips)	Construction, Furniture (3 homes)
Harris Chapel	15	Nashville, Tn	Construction, Food Pantry, B.B.C. Homeless Shelter, Boys/Girls Home
Hudson First	4	Tarboro/Princeville,N.C.	Construction, Clean-up
	7	Rocky Mount, N.C.	Construction, Clean-up
	11	Raleigh, N.C.	Worked with underprivileged Children, Backyard Bible Clubs
Lenoir First	29	Nashville, Tn.	Rebuilding Homes
	22	Caswell, N.C.	Clean-up
Kings Creek	12	Kinston, N.C.	Cooked Meals
Lower Creek	10	Nashville, Tn. (Youth)	Music City Mission-Working with Homeless Children
	11	Tarboro, N.C. (Youth)	Clean-up
	64	Grifton, N.C. (16 trips)	Rebuilt & Furnished 2 Homes
	15	Tarboro, N.C. (2 trips)	Construction & Furniture
Mountain Grove	45	Lenoir, N.C. (3 Schools)	Music, Drama, Evangelism
		Hickory, N.C.	Worked with Salvation Army --- Had Program,Drama,Music,Lunch
		Shelby, N.C.	Backyard Bible Clubs
		Morganton, N.C.	Backyard Bible Clubs
New Life	5	Virginia, N.C.	Repaired Home
	38	Tarboro, N.C.	V.B.S & Construction
	13	Tarboro, N.C. (3 trips)	Construction
North Catawba	15	Chinque-Penn, N.C.	Repaired, Furniture, Food
	37	Beulaville, N.C. (5 trips)	Repaired Home, Furniture
Poovey's Chapel	3	Charleston, S.C.	B.B.C., Worked on Habitat House
	11	Lenoir, N.C.	Worked on Habitat House
	34	Tarboro, N.C. (3 trips)	Helped 8 Families
	28	Tarboro, N.C.	V.B.S. & Construction
Setzers Creek	7	Vanceboro, N.C.	Repaired Homes
	7	Boone, N.C.	Packed Shoe Boxes
Union	8	Grifton, N.C.	Construction, Clean-up
Whitnel First	73	Rhodell, West Va.	Had Worship Service at Fire Dept.- Gave - Bibles, Blankets, Food, Clothes, Toys, Bicycles, Christmas Shoe Boxes& A Truck
Yadkin	11	Tarboro, N.C. (Youth)	Clean-up, Painting, Repair

2000 Individual Volunteers

Church	Individual	Place of Service	Type of Service
Baton	Dan Smith	Grifton, N.C.	Took Furniture to Flood Victims
	Wanda Smith	Grifton, N.C.	Took Furniture to Flood Victims
	Jerold Cannon	Grifton, N.C.	Took Furniture to Flood Victims
	Sheila Cannon	Grifton, N.C.	Took Furniture to Flood Victims
Dudley Shoals	Vickie Cornett	Tok, Alaska	Vacation Bible School
	Rhonda Tucker	Tok, Alaska	Vacation Bible School
	Maria Scronce	Tok, Alaska	Vacation Bible School
	Tera Hayes	Tok, Alaska	Vacation Bible School
	Erin Thacker	Tok, Alaska	Vacation Bible School
	Charity Smith	Tok, Alaska	Vacation Bible School
	Alma (Suzie) Helton	London, England (3 trips)	Worked With M.K.s
	Alma (Suzie) Helton	Costa Rica	Worked With M.K.s
Fellowship	Martha Thompson	Granite Falls	Bible Studies-Camelot N. Home
	Melba Haas	Granite Falls	Bible Studies-Camelot N. Home
	Katherine Crump	Lenoir Living Center	Helps with residents
	Hazel Alvis	Lenoir – Konania	Helps with residents
	Kay Madison	Lenoir Hospice	Helps with patients
	Donna Laws	Lenoir Helping Hands	Helps with patients
	Pat Greene	Lenoir Helping Hands	Helps with patients
Flemings Chapel	H.C. Ledbetter	Prague, Czechoslovakia	Repair, Painting at Seminary
	John Ledbetter	Prague, Czechoslovakia	Repair, Painting at Seminary

Church	Individual	Place of Service	Type of Service
Friendship	Dennis Setzer	South Africa	Disaster Relief
	Pearl Setzer	South Africa	Disaster Relief
	Luther Gragg	Alaska	Construction
	Denise Council	Tok, Alaska	Vacation Bible School
	Angie Blevins	Tok, Alaska	Vacation Bible School
	Vanessa Fox	Tok, Alaska	Vacation Bible School
	Elisha Starnes	Tok, Alaska	Vacation Bible School
	Boyd Cloer	Tarboro, N.C.	Worked on Flood Victims Home
	Levi Vannoy	Tarboro, N.C.	Worked on Flood Victims Home
	Dennis Setzer	Tarboro, N.C.	Worked on Flood Victims Home
	Dennis Farr	Tarboro, N.C.	Worked on Flood Victims Home
	Boyd Cloer	Grifton, N.C.(16 trips)	Wiring, Construction, Furniture
	Kathryn Cloer	Grifton, N.C.	Furniture for Flood Victim
	Kenneth Cloer	Grifton, N.C.(10 trips)	Worked on Flood Victims Home
	Dennis Setzer	Grifton, N.C.	Worked on Flood Victims Home
	Pearl Setzer	Grifton, N.C.	Worked on Flood Victims Home
	David Elrod	Grifton, N.C.	Worked on Flood Victims Home
	Levi Vannoy	Grifton, N.C.	Worked on Flood Victims Home
Mountain View	Jennifer Coffey	Whittier, Alaska	Vacation Bible School
New Life	Larry Osborne	South Africa	Construction
Poovey's Chapel	Kara Van Dyke	Costa Rica	Worked With M.K.s
Union Grove	Bob Seatz	Jamaica	Evangelism, Construction
	Ruth Seatz	Jamaica	Evangelism, Construction
Whitnel First	Blake Roberts	London, England	Worked With M.K.s
	Blake Roberts	Costa Rica	Worked With M.K.s
	Mildred Roberts	London, England (2 trips)	Worked With M.K.s
	Mildred Roberts	Costa Rica	Worked With M.K.s

MUSIC AND WORSHIP TEAM REPORT

Reverend Sherrill German, Leader
Yadkin Baptist Church

The Music and Worship Team is a permanent team of the Congregational Development Group. It is responsible for assisting congregations in establishing, conducting, enlarging and improving their music ministries.

The Team remains committed to helping churches and church leaders develop and use their gifts and talents to glorify Jesus Christ and point others to Him. Please contact us if we can be of assistance to you.

Churches from across the Association honored their church musicians at the Music Leaders' Appreciation Banquet hosted by the First Baptist Church of Hudson on March 16, 2000. Following a delicious meal and time of fellowship, Reverend Ricky Taylor from Kannapolis presented a program of inspirational music. The forty to fifty persons in attendance were truly blessed. Please encourage your musicians to attend the 2001 banquet at Harris Chapel Baptist Church on April 30th at 6:30 p.m. Watch for registration information.

March 28, 2000 marked the beginning of a new event in the Caldwell Association. A Small Ensemble Festival of Praise was held at Lower Creek Baptist Church. Small ensembles from seven churches filled the sanctuary with songs of praise. It was a wonderful time of worship for all in attendance.

Forty-one children, grades 4-7, representing thirteen churches participated in the annual Children's Choir Camp on June 26-29 from 9:00 a.m. until 12:00 noon. The children learned the musical *Father Knows Best* and presented it for family and friends on Thursday, June 29 at 7:00 p.m. Mrs. Sylvia Pinson from Mountain Grove Baptist Church directed the choir.

Praise Sing 2000 was held at the J.E. Broyhill Civic Center on August 15th at 7:00 p.m. Approximately 556 adult choir members from seventeen churches plus 200 persons in the audience met to praise God through music. This event, comprised of choirs of various sizes and musical styles, continues to be a highlight in the associational year.

The Music and Worship Team was involved in planning music for the one-day Caldwell County Crusade held on September 5, 2000. An associational choir of approximately one hundred voices from various churches and the Praise Band from Mountain Grove Baptist Church, all under the direction of Reverend Matt Mitchell, provided special music and led the congregation in praise and worship.

PERSONNEL DEVELOPMENT TEAM REPORT
Donna Lail, Leader
Dudley Shoals Baptist Church

The Team met on June 8th to prepare the personnel section of the 2001 Ministry Budget for the Association. Linda Church was elected as the team's secretary, and Neil Annas was chosen as the Team's one selection for the 2001 Volunteer Enlistment Team.

Reverend Gary Teague resigned his position as Congregational Leadership Ministry Leader effective August 31, 2000. He also resigned as pastor of the Mulvale Baptist Church and began work in the furniture industry. The full-time position in the furniture industry made it impossible for him to continue with the part-time position with the association. The Personnel Development Team hosted a farewell dinner for Gary and his wife, Gay, on October 9.

The Team met after the dinner for the Teagues to discuss the vacated position. It was decided at that meeting that the term *Group Leader* should be changed to *Ministry Leader*. It was decided to send out letters to the churches to advertise the position. On December 15th the Team met to consider the applications that had been received. Donna Lail, Martha Annas and Dale Fisher were selected to interview the candidates. The Team will meet again on January 5, 2001 to consider their recommendation.

QUARTERLY MEETINGS TEAM REPORT
Floyd Annas, Acting Team Leader
Mount Zion Baptist Church

The Quarterly Meetings Team is a permanent team of the Associational Development Group. It is responsible for planning and conducting the regular and called meetings of the messengers.

The Quarterly Meetings of the Messengers to the Caldwell Baptist Association for the year 2000 were held with the Baton Baptist Church on January 27th, the Center Grove Baptist Church on April 27th, the Hartland Baptist Church on July 27th, and the Cedar Rock Baptist Church on October 26th. The themes were "Focusing on Jesus: The Man" (January), "Focusing on Jesus: The Message" (April), "Focusing on Jesus: The Ministry" (July), and "Focusing on Jesus: The Mission" (October). Attendance figures are located in the Clerk's Report.

The 2001 Quarterly Meetings will be held with the Calvary Baptist Church on January 25th, the Mount Zion Baptist Church on April 26th, the Temple Hill Baptist Church on July 26th, and the Setzer Creek Baptist Church on October 25th. The themes will be "Faithful to Our Lord" (January), "Faithful to Our Families" (April), "Faithful to Our Church" (July), and "Faithful to Our Task" (October).

SPIRITUAL INSIGHT TEAM
Reverend Phil Frady, Leader
Lower Creek Baptist Church

The Spiritual Insight Team is responsible for praying specifically for spiritual direction for the Association and for communicating insight with the Management Group. The Team, consisting of twelve members, met every other month to carry out their task.

VOLUNTEER ENLISTMENT TEAM
Gwyn Reichard, Leader
Flemings Chapel Baptist Church

The Volunteer Enlistment Team is directly responsible to the Messengers for selecting, interviewing, enlisting and recommending leaders for the Board of Directors, the Personnel Development Team, the Spiritual Insight Team, and the four ministry groups including their permanent ministry teams. The Personnel Development is responsible for the Management Group.

The Enlistment Team consists of eight members. They began meeting on February 28 to carry out their task of selecting volunteer leaders for 2001. Their report can be found on page 19 of the 2000 Annual Minutes.

WOMAN'S MISSIONARY UNION TEAM REPORT
Dot Land, Leader
First Baptist Church of Hudson

The following activities were conducted by Caldwell Baptist Woman's Union:

February 17: A Prayer Retreat for Women on Mission was held at Yadkin Baptist Church. There were 86 ladies in attendance representing seventeen churches. Vicky Parker from Baton Baptist Church brought a challenging message.

April 11: First Baptist Church of Granite Falls hosted the WMU Banquet and Annual Meeting. There was an attendance of 313 people from thirty churches. Carolyn Hopkins, Missions Growth Consultant for North Carolina Baptist WMU was the guest speaker. Special emphasis was given to *Project Help: Literacy*.

April 14-15: A GA Mother/Daughter Overnight was held at Ridgecrest. There were 85 persons in attendance with nine churches represented. The theme was "Transformed to Take the Stand and be the One."

May 9: The First Baptist Church of Hudson was host to the Acteens Mother/Daughter Banquet. There were fifty-two people present with seven churches represented. National Top Teen, Erin Thacker and National Acteen Panelist, Tera Hayes were guest speakers. Both young ladies are from the Dudley Shoals Church.

July 14-15; July 21-22: The Associational WMU Leadership Team attended training sessions as the Caraway Conference Center and the Fruitland Baptist Bible Institute.

August 14: A WMU Leadership Team training for church-wide WMU leaders was conducted at College Avenue Baptist Church. There were 79 persons in attendance with eighteen churches represented.

August 19: Central Baptist Church was the location for the GA Day Camp with 231 persons in attendance. The Associational Acteen Activators shared with the GA's slides and adventures of their mission trip to Alaska. Pearl Setzer from the Friendship Church also shared information on mission trips.

October 9: The First Baptist Church of Lenoir hosted the annual GA Rally. There were 166 persons in attendance representing eighteen churches. Alma Helton shared slides and information on various mission trips that she had taken as a mission-volunteer.

October 10: An Acteens Fall Fling was held at the Dudley Shoals Baptist Church. There were 91 persons in attendance representing nine churches. The Mount Zion Baptist Church Praise Team presented music.

November 6: A World Day of Prayer meeting for Women on Mission and Young Women on Mission was held at Clover Baptist Church. Anneal Ledbetter was the prayer leader.

November 10-11: Deedra Kirby was the leader for the Associational WMU Retreat at Ridgecrest. Mary Bentley led praise songs and served as the featured soloist for the event attended by one hundred ladies.

The Associational WMU Team met quarterly for planning sessions as the First Baptist Church of Hudson. On December 3rd, the WMU Team and their families joined together at the First Baptist Church of Hudson for a Christmas luncheon.

STATISTICAL TABLES
(Following Pages)

Member and Congregational Information
Baptism Information
Bible Study Information
Discipleship Information
Music Ministry Information
Missions Education Information
General Financial Information
Missions Financial Information

Congregation and Member Information

Caldwell Association

Legend: 1 -- Total Membership 2 -- Resident Membership 4 -- Other Additions 5 - New Member Training 6 -- Year Organized 7 -- Year Pastor Came 8-- Location (A-J)

9 -- AM Worship Att. 10 -- Church-Type Misions Started 11 -- Church-Type Missions Operating 12 -- Lost/Unchurched 13 -- Assoc. Mis on % Basis

CONGREGATION	C/M	1	2	4	5	6	7	8	9	10	11	12	13	14	15
Baton	C	279	244	0	0	1950	1991	A	85	0	0	Y	Y	Y	1
Bethany	C	0	0	0	0	0	0		0	0	0				
Blairs Fork	C	0	0	0	0	0	0		0	0	0				
Blue Ridge	C	0	0	0	0	0	0		0	0	0				
Buffalo Cove	C	131	78	2	0	1851	2000	A	55	0	0	Y	Y	Y	1
Cajahs Mountain	C	0	0	0	0	0	0		0	0	0				
Calvary	C	360	358	16	0	1945	1975	G	260	0	0	Y	N	N	
Cedar Rock	C	137	137	0	0	1942	1985	A	74	0	0	Y	Y	Y	1
Center Grove	C	401	390	5	0	1912	1989	A	163	0	0	Y	Y	N	
Central	C	575	518	4	0	1938	1992	G	225	0	0	Y	Y	Y	1
Clarks Chapel	C	349	180	13	6	1900	1985	A	85	0	0	Y	Y	Y	1
Clearview	C	150	115	0	0	1952	1999	A	140	0	1	Y	Y	Y	1
Clover	C	518	488	14	0	1942	2000	D	160	0	0	Y	Y	N	1
College Avenue	C	1,240	773	14	22	1910	1995	D	214	0	0	Y	Y	Y	1
Concord	C	681	607	12	22	1908	1998	C	275	0	1	Y	Y	N	1
Conways Chapel	C	60	50	0	0	1905	1993	A	23	0	0	N	N	N	1
Crest View	C	516	468	14	13	1934	1997	F	169	0	0	Y	Y	Y	1
Dry Ponds	C	481	481	0	0	1971	1990	A	300	0	0	Y	Y	Y	1
Dudley Shoals	C	835	705	16	18	1861	1972	A	409	0	0	Y	Y	Y	1
Edgemont	C	34	15	2	0	1915	1990	A	18	0	0	N	N	N	1
Emmanuel Hispanic	M	37	37	0	0	1994	1999	C	37	0	0	Y	N	N	1
Fellowship	C	430	402	15	0	1981	1981	D	244	0	0	Y	Y	N	1
Flemings Chapel	C	549	461	9	0	1869	1999	A	186	0	0	Y	Y	Y	1
Friendship	C	406	379	10	0	1982	2000	A	250	0	0	Y	Y	Y	
Gethsemane	C	51	51	2	0	1993	1998	G	20	0	0	N	Y	N	
Globe	C	0	0	0	0	0	0		0	0	0				
Grandin	C	50	21	2	0	1914	1998	A	60	0	0	N	N	N	
Grandview Park	C	90	90	7	5	1930	1995	F	81	0	0	Y	Y	Y	1
Granite Falls First	C	764	629	8	0	1890	1974	D	225	0	0	Y	Y	Y	
Green Rock	C					1889									
Green Valley	C	114	110	3	0	1888	1997	A	43	0	0	Y	N	N	1
Harris Chapel	C	958	896	12	0	1912	1991	D	340	0	0	Y	Y	Y	1
Harrisburg	C	274	274	6	0	1981	1994	F	60	0	0	N	Y	Y	
Hartland	C	498	427	17	0	1938	1992	A	210	0	0	Y	Y	Y	
Hibriten	C	0	0	0	0	0	0		0	0	0				
Hudson First	C	955	619	0	0	1831	1998	D	324	0	0	N	N	N	1
Indian Hills	C	0	0	0	0	0	0		0	0	0				
Johns River	C	0	0	0	0	0	0		0	0	0				
Kings Creek	C	401	326	6	0	1779	1999	A	146	0	0	Y	Y	Y	1

Congregation and Member Information

Caldwell Association

Legend: 1 -- Total Membership 2 -- Resident Membership 4 -- Other Additions 5 - New Member Training 6 -- Year Organized 7 -- Year Pastor Came 8-- Location (A-J)

9 -- AM Worship Att. 10 -- Church-Type Misions Started 11 -- Church-Type Missions Operating 12 -- Lost/Unchurched 13 -- Assoc. Mis on % Basis

CONGREGATION	C/M	1	2	4	5	6	7	8	9	10	11	12	13	14	15
Lakeview	C	357	229	8	0	1959	1978	C	81	0	0	Y	Y	Y	
Lenoir First	C	760	556	19	0	1889	1989	E	300	0	0	N	Y	Y	
Liberty	C	0	0	0	0	0	0		0	0	0				
Livingston Memorial	C	197	88	5	0	1956	1992	A	65	0	0	Y	Y	Y	1
Lower Creek	C	1,181	800	50	64	1826	1995	F	425	0	0	Y	N	Y	
Meadowbrook	C	481	470	1	5	1965	1993	F	175	0	0	Y	Y	Y	
Miller Hill	C	399	367	0	0	1935	2000	D	120	0	0	Y	Y	Y	
Mount Carmel	C	152	152	3	0	1970	1997	A	40	0	0	Y	Y	Y	
Mount Zion	C	915	737	8	0	1889	1994	C	230	0	0	Y	Y	Y	
Mountain Grove	C	3,597	3,112	114	125	1886	1986	A	1,057	0	0	Y	N	Y	
Mountain View	C	92	53	0	0	1948	1990	C	70	0	0	Y	Y	Y	
Mulberry	C	104	75	0	0	1853	1982	A	75	0	0	N	Y	N	
Mulvale	C	202	132	2	0	1941	0	C	60	0	0	N	Y	N	
Nelson's Chapel	C	154	135	2	0	1905	1998	A	50	0	0	Y	Y	Y	1
New Life	C	559	559	7	5	1986	1999	F	0	0	0	Y	Y	Y	
North Catawba	C	525	400	6	0	1795	1988	A	143	0	0	Y	Y	Y	1
North Hickory						1999									
Oak Grove	C	381	213	13	0	1938	1983	A	130	0	0	Y	Y	Y	
Open Door	C	0	0	0	0	0	0		0	0	0				
Piney Grove	C	245	170	14	0	1869	0	A	80	0	0	N	Y	N	
Pisgah	C	0	0	0	0	0	0		0	0	0				
Poovey's Chapel	C	459	0	10	0	1932	1996	A	215	0	0	Y	Y	Y	
Poovey's Grove	C	0	0	0	0	0	0		0	0	0				
Rhodhiss First	C	660	300	0	0	1906	1993	C	150	0	0	Y	Y	Y	1
Rocky Springs	C	218	113	4	0	1843	1998	B	90	0	0	Y	Y	Y	
Rufus	C	71	39	0	0	1940	1993	A	22	0	0	N	Y	N	1
Setzer Creek	C	345	245	5	0	1948	1991	A	95	0	0	Y	Y	Y	1
Sunrise	C	0	0	0	0	0	0		0	0	0				
Temple Hill	C	0	0	0	0	0	0		0	0	0	1			
Union	C	333	306	7	0	1814	1997	A	180	0	0	Y	Y	N	1
Union Grove	C	663	599	14	0	1899	1996	A	250	0	0	Y	Y	Y	
Unity	C	123	121	7	0	1986	1995	A	68	0	0	N	N	N	
West Lenoir	C	0	0	0	0	0	0		0	0	0				
Whitnel First	C	575	564	0	4	1910	1994	G	0	0	0	N	N	N	
Yadkin	C	499	348	6	0	1791	1986	B	170	0	0	Y	Y	Y	1
Yadkin Valley	C	218	183	4	0	1935	1982	A	86	0	0	N	N	N	
Zack's Fork	C	459	459	2	0	1950	1971	A	225	0	1	Y	Y	Y	
Total:		**27,248**	**21,854**	**520**	**289**				**9,533**	**0**	**3**				

Baptism Information

Caldwell Association

Legend: 3 -- Baptisms Total 3a -- Baptisms 0-5 3b -- Baptisms 6-8 3c -- Baptisms 9-11 3d -- Baptisms 12-17 3e -- Baptisms 18-29 3f -- Baptisms 30-59 3g – Baptisms 60-up

CONGREGATION	C/M	3	3a	3b	3c	3d	3e	3f	3g
Baton	C	10	0	0	5	1	4	0	0
Bethany	C	0	0	0	0	0	0	0	0
Blairs Fork	C	0	0	0	0	0	0	0	0
Blue Ridge	C	0	0	0	0	0	0	0	0
Buffalo Cove	C	1	0	0	0	0	1	0	0
Cajahs Mountain	C	0	0	0	0	0	0	0	0
Calvary	C	14	0	2	2	4	4	2	0
Cedar Rock	C	0	0	0	0	0	0	0	0
Center Grove	C	3	0	0	0	3	0	0	0
Central	C	6	0	0	0	4	0	2	0
Clarks Chapel	C	6	0	0	4	1	1	0	0
Clearview	C	0	0	0	0	0	0	0	0
Clover	C	7	0	2	1	2	1	1	0
College Avenue	C	8	0	1	1	3	2	1	0
Concord	C	22	1	3	2	5	6	5	0
Conways Chapel	C	0	0	0	0	0	0	0	0
Crest View	C	11	0	1	3	3	2	0	2
Dry Ponds	C	11	0	1	2	1	5	2	0
Dudley Shoals	C	41	0	11	11	5	4	9	1
Edgemont	C	4	0	0	2	1	0	1	0
Emmanuel Hispanic	M	2	0	0	0	1	1	0	0
Fellowship	C	15	0	4	5	1	1	4	0
Flemings Chapel	C	5	0	0	1	0	0	4	0
Friendship	C	4	0	3	1	0	0	0	0
Gethsemane	C	0	0	0	0	0	0	0	0
Globe	C	0	0	0	0	0	0	0	0
Grandin	C	5	0	0	2	0	0	3	0
Grandview Park	C	7	0	1	0	3	0	3	0
Granite Falls First	C	15	0	0	7	1	3	4	0
Green Rock	C	0	0	0	0	0	0	0	0
Green Valley	C	1	0	0	1	0	0	0	0
Harris Chapel	C	22	0	3	11	3	3	1	1
Harrisburg	C	3	0	0	0	2	1	0	0
Hartland	C	11	0	4	4	1	0	2	0
Hibriten	C	0	0	0	0	0	0	0	0
Hudson First	C	21	0	2	8	4	5	2	0
Indian Hills	C	0	0	0	0	0	0	0	0
Johns River	C	0	0	0	0	0	0	0	0
Kings Creek	C	4	0	0	0	3	1	0	0

Baptism Information

Caldwell Association

Legend: 3 -- Baptisms Total 3a -- Baptisms 0-5 3b -- Baptisms 6-8 3c -- Baptisms 9-11 3d -- Baptisms 12-17 3e -- Baptisms 18-29 3f -- Baptisms 30-59 3g Baptisms 60-up

CONGREGATION	C/M	3	3a	3b	3c	3d	3e	3f	3g
Lakeview	C	2	0	0	0	0	0	2	0
Lenoir First	C	4	0	1	1	1	0	1	0
Liberty	C	0	0	0	0	0	0	0	0
Livingston Memorial	C	0	0	0	0	0	0	0	0
Lower Creek	C	27	0	10	5	4	0	7	1
Meadowbrook	C	5	0	1	2	0	1	1	0
Miller Hill	C	6	0	0	1	2	2	1	0
Mount Carmel	C	3	0	1	1	1	0	0	0
Mount Zion	C	18	0	0	6	5	0	6	1
Mountain Grove	C	156	2	10	27	21	62	30	4
Mountain View	C	2	0	1	0	0	0	0	1
Mulberry	C	0	0	0	0	0	0	0	0
Mulvale	C	0	0	0	0	0	0	0	0
Nelson's Chapel	C	2	0	1	0	1	0	0	0
New Life	C	17	0	3	11	2	0	1	0
North Catawba	C	11	0	0	2	2	5	2	0
North Hickory	C	0	0	0	0	0	0	0	0
Oak Grove	C	1	0	0	1	0	0	0	0
Open Door	C	0	0	0	0	0	0	0	0
Piney Grove	C	5	0	1	3	1	0	0	0
Pisgah	C	0	0	0	0	0	0	0	0
Poovey's Chapel	C	26	0	4	6	1	7	8	0
Poovey's Grove	C	0	0	0	0	0	0	0	0
Rhodhiss First	C	12	0	0	4	2	4	2	0
Rocky Springs	C	4	0	0	3	1	0	0	0
Rufus	C	0	0	0	0	0	0	0	0
Setzer Creek	C	4	0	1	1	0	0	2	0
Sunrise	C	0	0	0	0	0	0	0	0
Temple Hill	C	0	0	0	0	0	0	0	0
Union	C	18	0	0	7	6	1	4	0
Union Grove	C	20	0	8	2	5	3	2	0
Unity	C	1	0	0	0	0	1	0	0
West Lenoir	C	0	0	0	0	0	0	0	0
Whitnel First	C	26	0	5	5	6	2	8	0
Yadkin	C	5	0	0	0	2	2	1	0
Yadkin Valley	C	14	0	1	1	4	1	6	1
Zack's Fork	C	9	0	1	0	0	2	6	0
Total:		**657**	**3**	**87**	**162**	**119**	**138**	**136**	**12**

Sunday School Information - Enrollment

Caldwell Association

Legend: 15 -- Total SS Enrollment 15a -- SS 0-5 15b -- SS 6-11 15c -- SS 12-17 15d -- SS 18-24 15e -- SS 25-34 15f -- SS 35-54 15g -- SS 55 up

15h -- SS General Officers 15i -- Other Bible Study 16 -- SS Avg Weekly Attendance 17 -- Non-Cong Members 18 -- Vacation Bible School

CONGREGATION	C/M	15	15a	15b	15c	15d	15e	15f	15g	15h	15I	16	17	18
Baton	C	117	12	27	3	8	14	32	16	5	0	80	0	111
Bethany	C	0	0	0	0	0	0	0	0	0	0	0	0	0
Blairs Fork	C	0	0	0	0	0	0	0	0	0	0	0	0	0
Blue Ridge	C	0	0	0	0	0	0	0	0	0	0	0	0	0
Buffalo Cove	C	54	7	7	11	3	0	10	14	2	0	30	3	60
Cajahs Mountain	C	0	0	0	0	0	0	0	0	0	0	0	0	0
Calvary	C	187	17	20	24	29	22	41	30	4	0	145	0	79
Cedar Rock	C	76	2	5	7	3	12	11	36	0	0	70	63	65
Center Grove	C	163	30	15	20	10	15	40	27	6	0	115	30	120
Central	C	196	15	11	13	18	15	12	108	4	0	140	0	146
Clarks Chapel	C	112	14	18	10	4	17	5	41	3	0	75	0	77
Clearview	C	108	5	14	6	10	15	15	15	0	28	70	25	103
Clover	C	239	28	30	26	12	28	33	77	5	0	140	8	194
College Avenue	C	469	19	35	60	25	37	94	116	7	76	231	25	115
Concord	C	423	26	44	50	34	63	106	94	6	0	158	54	192
Conways Chapel	C	30	2	2	0	7	2	5	10	2	0	20	1	0
Crest View	C	360	35	39	36	52	44	77	74	3	0	121	104	182
Dry Ponds	C	287	27	31	28	42	30	100	23	6	0	180	0	128
Dudley Shoals	C	673	74	93	87	66	102	128	102	9	12	384	89	330
Edgemont	C	18	0	3	1	0	1	3	7	3	0	13	0	0
Emmanuel Hispanic	M	33	2	7	5	9	6	4	0	0	0	28	12	23
Fellowship	C	449	23	55	37	19	70	129	83	5	28	180	33	220
Flemings Chapel	C	250	30	32	31	9	21	65	57	5	0	162	0	120
Friendship	C	336	21	51	44	30	30	53	93	8	6	161	20	107
Gethsemane	C	12	1	1	1	0	3	0	6	0	0	12	0	0
Globe	C	0	0	0	0	0	0	0	0	0	0	0	0	0
Grandin	C	33	2	4	4	2	1	11	8	1	0	30	4	0
Grandview Park	C	75	5	16	8	0	0	18	24	4	0	55	0	65
Granite Falls First	C	331	31	36	20	25	38	55	124	2	0	170	0	163
Green Rock	C	0	0	0	0	0	0	0	0	0	0	0	0	0
Green Valley	C	45	3	10	15	0	0	14	3	0	0	45	2	45
Harris Chapel	C	464	37	119	56	46	59	89	51	7	0	283	25	262
Harrisburg	C	70	5	11	13	2	13	16	8	2	0	45	23	90
Hartland	C	170	24	21	15	10	21	18	53	3	5	119	0	177
Hibriten	C	0	0	0	0	0	0	0	0	0	0	0	0	0
Hudson First	C	590	27	40	31	32	36	204	213	7	0	290	7	116
Indian Hills	C	0	0	0	0	0	0	0	0	0	0	0	0	0
Johns River	C	0	0	0	0	0	0	0	0	0	0	0	0	0
Kings Creek	C	241	12	27	44	16	52	39	48	3	0	101	10	138

Sunday School Information - Enrollment

Caldwell Association

Legend: 15 -- Total SS Enrollment 15a -- SS 0-5 15b -- SS 6-11 15c -- SS 12-17 15d -- SS 18-24 15e -- SS 25-34 15f -- SS 35-54 15g -- SS 55 up

15h -- SS General Officers 15i -- Other Bible Study 16 -- SS Avg Weekly Attendance 17 -- Non-Cong Members 18 -- Vacation Bible School

CONGREGATION	C/M	15	15a	15b	15c	15d	15e	15f	15g	15h	15I	16	17	18
Lakeview	C	126	18	14	10	10	21	26	24	3	0	66	1	86
Lenoir First	C	408	45	17	50	0	52	112	126	6	0	172	10	61
Liberty	C	0	0	0	0	0	0	0	0	0	0	0	0	0
Livingston Memorial	C	42	6	11	5	0	0	0	17	3	0	30	0	54
Lower Creek	C	663	43	70	67	67	46	150	152	5	63	362	165	293
Meadowbrook	C	178	30	18	13	10	36	21	32	4	14	99	15	149
Miller Hill	C	161	4	28	29	2	16	11	66	5	0	112	39	73
Mount Carmel	C	56	6	4	14	2	11	6	9	4	0	40	0	0
Mount Zion	C	554	32	61	88	36	104	136	91	6	0	230	42	160
Mountain Grove	C	3,889	287	263	357	0	0	0	0	22	111	800	197	419
Mountain View	C	79	1	8	8	2	7	12	14	2	25	38	8	41
Mulberry	C	75	5	10	7	3	6	12	30	2	0	69	0	70
Mulvale	C	66	2	8	3	13	12	18	10	0	0	45	4	100
Nelson's Chapel	C	53	0	16	11	0	6	2	15	3	0	40	17	58
New Life	C	77	14	14	6	4	6	24	5	2	2	57	16	100
North Catawba	C	227	55	13	14	29	39	35	35	7	0	147	12	134
North Hickory	C	0	0	0	0	0	0	0	0	0	0	0	0	0
Oak Grove	C	146	13	23	14	11	10	27	43	5	0	67	15	66
Open Door	C	0	0	0	0	0	0	0	0	0	0	0	0	0
Piney Grove	C	97	10	6	10	2	20	15	30	4	0	72	4	47
Pisgah	C	0	0	0	0	0	0	0	0	0	0	0	0	0
Poovey's Chapel	C	251	37	29	12	28	32	28	81	4	0	180	0	215
Poovey's Grove	C	0	0	0	0	0	0	0	0	0	0	0	0	0
Rhodhiss First	C	127	7	14	15	8	15	27	37	4	0	93	0	102
Rocky Springs	C	110	12	19	17	5	19	15	20	3	0	72	0	152
Rufus	C	26	2	1	3	0	0	6	11	3	0	18	0	0
Setzer Creek	C	135	22	20	8	7	17	17	25	7	12	99	10	75
Sunrise	C	0	0	0	0	0	0	0	0	0	0	0	0	0
Temple Hill	C	0	0	0	0	0	0	0	0	0	0	0	0	0
Union	C	189	16	34	23	23	22	22	42	7	0	113	9	193
Union Grove	C	234	23	28	21	10	25	32	90	5	0	144	0	162
Unity	C	50	3	5	5	2	5	0	14	16	0	33	2	56
West Lenoir	C	0	0	0	0	0	0	0	0	0	0	0	0	0
Whitnel First	C	295	18	37	27	0	13	71	122	7	0	187	43	181
Yadkin	C	331	33	44	37	28	36	62	81	10	0	165	28	108
Yadkin Valley	C	82	10	8	8	6	10	15	20	5	0	54	0	70
Zack's Fork	C	126	11	19	9	9	14	26	32	6	0	86	0	163
Total:		**15,464**	**1,301**	**1,666**	**1,597**	**840**	**1,367**	**2,355**	**2,835**	**272**	**382**	**7,343**	**1,175**	**6,816**

Discipleship Training Information

Caldwell Association

Legend: 19 -- Total Ongoing Discipleship Training 19a -- Ongoing Preschool B-5 19b -- Ongoing Child 6-11 19c -- Ongoing Youth 12-17 19d -- Ongoing Adult 18-up

19e -- DT Gen. Officers 20 -- Total Short-Term DT 20a -- Short-Term Preschool 20b -- Short-Term Children 20c -- Short-Term Youth

CONGREGATION	C/M	19	19a	19b	19c	19d	19e	20	20a	20b	20c	20d	DTEN
Baton	C	66	4	13	10	36	3	0	0	0	0	0	66
Bethany	C	0	0	0	0	0	0	0	0	0	0	0	0
Blairs Fork	C	0	0	0	0	0	0	0	0	0	0	0	0
Blue Ridge	C	0	0	0	0	0	0	0	0	0	0	0	0
Buffalo Cove	C	0	0	0	0	0	0	0	0	0	0	0	0
Cajahs Mountain	C	0	0	0	0	0	0	0	0	0	0	0	0
Calvary	C	0	0	0	0	0	0	0	0	0	0	0	0
Cedar Rock	C	0	0	0	0	0	0	0	0	0	0	0	0
Center Grove	C	23	5	0	9	7	2	23	5	0	9	9	46
Central	C	0	0	0	0	0	0	0	0	0	0	0	0
Clarks Chapel	C	28	2	5	2	17	2	5	0	3	0	2	33
Clearview	C	0	0	0	0	0	0	0	0	0	0	0	0
Clover	C	82	12	16	17	34	3	0	0	0	0	0	82
College Avenue	C	165	12	18	21	107	7	215	19	35	60	101	380
Concord	C	127	25	54	39	0	9	0	0	0	0	0	127
Conways Chapel	C	0	0	0	0	0	0	0	0	0	0	0	0
Crest View	C	47	9	10	7	20	1	97	12	15	18	52	144
Dry Ponds	C	102	6	10	23	61	2	0	0	0	0	0	102
Dudley Shoals	C	258	58	46	44	106	4	142	21	18	20	83	400
Edgemont	C	0	0	0	0	0	0	0	0	0	0	0	0
Emmanuel Hispanic	M	7	0	0	0	7	0	0	0	0	0	0	7
Fellowship	C	0	0	0	0	0	0	0	0	0	0	0	0
Flemings Chapel	C	0	0	0	0	0	0	0	0	0	0	0	0
Friendship	C	109	8	28	19	52	2	0	0	0	0	0	109
Gethsemane	C	0	0	0	0	0	0	0	0	0	0	0	0
Globe	C	0	0	0	0	0	0	0	0	0	0	0	0
Grandin	C	0	0	0	0	0	0	0	0	0	0	0	0
Grandview Park	C	14	0	4	6	0	4	8	0	0	0	8	22
Granite Falls First	C	0	0	0	0	0	0	0	0	0	0	0	0
Green Rock	C	0	0	0	0	0	0	0	0	0	0	0	0
Green Valley	C	0	0	0	0	0	0	0	0	0	0	0	0
Harris Chapel	C	120	10	17	27	63	3	72	0	0	0	72	192
Harrisburg	C	0	0	0	0	0	0	0	0	0	0	0	0
Hartland Bapt	C	122	15	12	16	77	2	72	0	0	0	72	194
Hibriten	C	0	0	0	0	0	0	0	0	0	0	0	0
Hudson First	C	102	15	19	26	36	6	0	0	0	0	0	102
Indian Hills	C	0	0	0	0	0	0	0	0	0	0	0	0
Johns River	C	0	0	0	0	0	0	0	0	0	0	0	0
Kings Creek	C	52	6	12	19	12	3	13	0	0	5	8	65

Discipleship Training Information

Caldwell Association

Legend: 19 -- Total Ongoing Discipleship Training 19a -- Ongoing Preschool B-5 19b -- Ongoing Child 6-11 19c -- Ongoing Youth 12-17 19d -- Ongoing Adult 18-up

19e -- DT Gen. Officers 20 -- Total Short-Term DT 20a -- Short-Term Preschool 20b -- Short-Term Children 20c -- Short-Term Youth

CONGREGATION	C/M	19	19a	19b	19c	19d	19e	20	20a	20b	20c	20d	DTEN
Lakeview	C	60	0	5	8	43	4	0	0	0	0	0	60
Lenoir First	C	247	26	14	31	176	0	0	0	0	0	0	247
Liberty	C	0	0	0	0	0	0	0	0	0	0	0	0
Livingston Memorial	C	0	0	0	0	0	0	0	0	0	0	0	0
Lower Creek	C	50	0	0	0	48	2	260	0	0	35	225	310
Meadowbrook	C	0	0	0	0	0	0	60	15	10	5	30	60
Miller Hill	C	36	0	3	3	30	0	0	0	0	0	0	36
Mount Carmel	C	0	0	0	0	0	0	0	0	0	0	0	0
Mount Zion	C	62	0	15	15	30	2	130	0	15	15	100	192
Mountain Grove	C	492	35	85	150	200	22	160	20	40	0	100	652
Mountain View	C	0	0	0	0	0	0	0	0	0	0	0	0
Mulberry	C	0	0	0	0	0	0	0	0	0	0	0	0
Mulvale	C	0	0	0	0	0	0	0	0	0	0	0	0
Nelson's Chapel	C	0	0	0	0	0	0	0	0	0	0	0	0
New Life	C	30	0	0	5	25	0	0	0	0	0	0	30
North Catawba	C	92	8	13	21	46	4	0	0	0	0	0	92
North Hickory	C	0	0	0	0	0	0	0	0	0	0	0	0
Oak Grove	C	17	0	2	6	6	3	0	0	0	0	0	17
Open Door	C	0	0	0	0	0	0	0	0	0	0	0	0
Piney Grove	C	0	0	0	0	0	0	0	0	0	0	0	0
Pisgah	C	0	0	0	0	0	0	0	0	0	0	0	0
Poovey's Chapel	C	0	0	0	0	0	0	0	0	0	0	0	0
Poovey's Grove	C	0	0	0	0	0	0	0	0	0	0	0	0
Rhodhiss First	C	41	2	5	12	20	2	0	0	0	0	0	41
Rocky Springs	C	0	0	0	0	0	0	0	0	0	0	0	0
Rufus	C	0	0	0	0	0	0	0	0	0	0	0	0
Setzer Creek	C	59	5	11	10	32	1	0	0	0	0	0	59
Sunrise	C	0	0	0	0	0	0	0	0	0	0	0	0
Temple Hill	C	0	0	0	0	0	0	0	0	0	0	0	0
Union	C	57	0	22	8	25	2	0	0	0	0	0	57
Union Grove	C	62	1	14	16	28	3	11	3	0	0	8	73
Unity	C	0	0	0	0	0	0	0	0	0	0	0	0
West Lenoir	C	0	0	0	0	0	0	0	0	0	0	0	0
Whitnel First	C	41	6	4	9	20	2	10	0	5	2	3	51
Yadkin	C	10	0	0	10	0	0	0	0	0	0	0	10
Yadkin Valley	C	0	0	0	0	0	0	0	0	0	0	0	0
Zack's Fork	C	0	0	0	0	0	0	0	0	0	0	0	0
Total:		**2,780**	**270**	**457**	**589**	**1,364**	**100**	**1,278**	**95**	**141**	**169**	**873**	**4,058**

Music Ministry Information

Caldwell Association

Legend: 21 -- Total Music Ministry Enrollment 21a -- Preschool 3-5 21b -- Children 6-11 21c -- Youth 12-17 21d -- Adult Choir 18-up 21e -- Other Music Groups

CONGREGATION	C/M	21	21a	21b	21c	21d	21e
Baton	C	67	7	11	0	30	19
Bethany	C	0	0	0	0	0	0
Blairs Fork	C	0	0	0	0	0	0
Blue Ridge	C	0	0	0	0	0	0
Buffalo Cove	C	16	0	0	1	15	0
Cajahs Mountain	C	0	0	0	0	0	0
Calvary	C	45	0	0	0	45	0
Cedar Rock	C	52	2	10	0	40	0
Center Grove	C	46	5	18	0	23	0
Central	C	28	0	0	0	28	0
Clarks Chapel	C	20	0	0	0	20	0
Clearview	C	35	0	5	0	25	5
Clover	C	66	4	16	12	30	4
College Avenue	C	111	0	16	15	72	8
Concord	C	111	12	18	36	45	0
Conways Chapel	C	18	0	0	0	13	5
Crest View	C	92	4	20	10	50	8
Dry Ponds	C	94	10	16	33	35	0
Dudley Shoals	C	63	10	8	0	45	0
Edgemont	C	9	0	2	2	1	4
Emmanuel Hispanic	M	4	0	0	0	0	4
Fellowship	C	113	3	13	25	52	20
Flemings Chapel	C	56	5	6	0	25	20
Friendship	C	72	6	14	15	31	6
Gethsemane	C	0	0	0	0	0	0
Globe	C	0	0	0	0	0	0
Grandin	C	0	0	0	0	0	0
Grandview Park	C	15	0	0	1	14	0
Granite Falls First	C	55	10	10	0	25	10
Green Rock	C	0	0	0	0	0	0
Green Valley	C	38	0	10	11	11	6
Harris Chapel	C	35	0	0	0	35	0
Harrisburg	C	20	0	1	6	13	0
Hartland	C	57	4	11	0	42	0
Hibriten	C	0	0	0	0	0	0
Hudson First	C	156	27	48	19	46	16
Indian Hills	C	0	0	0	0	0	0
Johns River	C	0	0	0	0	0	0
Kings Creek	C	104	5	19	18	28	34

Music Ministry Information

Caldwell Association

Legend: 21 -- Total Music Ministry Enrollment 21a -- Preschool 3-5 21b -- Children 6-11 21c -- Youth 12-17 21d -- Adult Choir 18-up 21e -- Other Music Groups

CONGREGATION	C/M	21	21a	21b	21c	21d	21e
Lakeview	C	33	0	0	0	24	9
Lenoir First	C	98	12	22	12	40	12
Liberty	C	0	0	0	0	0	0
Livingston Memorial	C	22	0	0	0	19	3
Lower Creek	C	136	15	37	14	64	6
Meadowbrook	C	87	12	25	15	35	0
Miller Hill	C	58	0	10	0	28	20
Mount Carmel	C	20	0	0	0	0	20
Mount Zion	C	128	11	47	12	35	23
Mountain Grove	C	390	41	55	45	239	10
Mountain View	C	26	1	4	3	18	0
Mulberry	C	35	6	7	1	15	6
Mulvale	C	23	1	5	0	17	0
Nelson's Chapel	C	29	1	10	9	9	0
New Life	C	10	0	0	0	10	0
North Catawba	C	136	18	24	12	45	37
North Hickory	C	0	0	0	0	0	0
Oak Grove	C	25	0	0	0	25	0
Open Door	C	0	0	0	0	0	0
Piney Grove	C	40	5	5	5	25	0
Pisgah	C	0	0	0	0	0	0
Poovey's Chapel	C	96	12	0	0	56	28
Poovey's Grove	C	0	0	0	0	0	0
Rhodhiss First	C	20	0	0	0	20	0
Rocky Springs	C	51	6	15	10	17	3
Rufus	C	7	0	0	1	6	0
Setzer Creek	C	60	7	12	3	32	6
Sunrise	C	0	0	0	0	0	0
Temple Hill	C	0	0	0	0	0	0
Union	C	73	7	20	11	18	17
Union Grove	C	78	0	28	11	39	0
Unity	C	14	0	2	1	10	1
West Lenoir	C	0	0	0	0	0	0
Whitnel First	C	30	0	0	0	30	0
Yadkin	C	56	0	17	10	23	6
Yadkin Valley	C	40	0	0	0	40	0
Zack's Fork	C	59	5	9	0	45	0
Total:		**3,478**	**274**	**626**	**379**	**1,823**	**376**

Missions Education

Caldwell Association

Legend: 23 -- Total WMU Enrollment 23a -- Ages Birth-5 23b -- Ages 6-11 23c -- Ages 12-17 23d -- Ages 18 up 23e -- WMU Leadership Team 24 -- Total Brotherhood Enrollment 24a -- Ages 6-11 24b -- Ages 12-17 24c -- Ages 18 up 25 -- Other Missions Education

CONGREGATION	C/M	23	23a	23b	23c	23d	23e	24	24a	24b	24c	25
Baton	C	44	7	5	8	19	5	12	7	2	3	0
Bethany	C	0	0	0	0	0	0	0	0	0	0	0
Blairs Fork	C	0	0	0	0	0	0	0	0	0	0	0
Blue Ridge	C	0	0	0	0	0	0	0	0	0	0	0
Buffalo Cove	C	23	0	0	1	17	5	0	0	0	0	0
Cajahs Mountain	C	0	0	0	0	0	0	0	0	0	0	0
Calvary	C	0	0	0	0	0	0	0	0	0	0	0
Cedar Rock	C	0	0	0	0	0	0	0	0	0	0	0
Center Grove	C	69	8	4	12	38	7	11	6	5	0	0
Central	C	53	0	23	0	25	5	17	7	10	0	0
Clarks Chapel	C	28	5	9	0	13	1	0	0	0	0	0
Clearview	C	27	0	0	0	25	2	0	0	0	0	0
Clover	C	113	16	18	11	58	10	33	12	5	16	0
College Avenue	C	176	10	28	43	85	10	77	15	17	42	0
Concord	C	40	0	0	0	36	4	22	0	0	22	0
Conways Chapel	C	0	0	0	0	0	0	0	0	0	0	0
Crest View	C	58	5	8	0	35	10	15	0	0	0	0
Dry Ponds	C	98	12	20	20	40	6	83	22	11	50	0
Dudley Shoals	C	172	56	27	25	55	9	85	27	25	25	2
Edgemont	C	0	0	0	0	0	0	0	0	0	0	0
Emmanuel Hispanic	M	0	0	0	0	0	0	0	0	0	0	0
Fellowship	C	86	12	18	10	40	6	59	20	10	29	0
Flemings Chapel	C	64	12	17	14	16	5	7	7	0	0	0
Friendship	C	80	3	10	29	33	5	40	8	6	20	0
Gethsemane	C	6	0	0	0	6	0	4	0	0	4	0
Globe	C	0	0	0	0	0	0	0	0	0	0	0
Grandin	C	0	0	0	0	0	0	0	0	0	0	0
Grandview Park	C	12	0	0	0	10	2	0	0	0	0	0
Granite Falls First	C	59	20	15	10	12	2	50	10	25	15	0
Green Rock	C	0	0	0	0	0	0	0	0	0	0	0
Green Valley	C	0	0	0	0	0	0	0	0	0	0	0
Harris Chapel	C	85	3	13	10	57	2	65	21	12	32	0
Harrisburg	C	0	0	0	0	0	0	0	0	0	0	0
Hartland	C	112	15	25	13	47	12	16	0	6	10	0
Hibriten	C	0	0	0	0	0	0	0	0	0	0	0
Hudson First	C	195	33	28	15	113	6	46	5	6	35	0
Indian Hills	C	0	0	0	0	0	0	0	0	0	0	0
Johns River	C	0	0	0	0	0	0	0	0	0	0	0
Kings Creek	C	26	0	0	0	22	4	25	0	0	12	1

Missions Education

Caldwell Association

Legend: 23 -- Total WMU Enrollment 23a -- Ages Birth-5 23b -- Ages 6-11 23c -- Ages 12-17 23d -- Ages 18 up 23e -- WMU Leadership Team 24 -- Total Brotherhood Enrollment 24a -- Ages 6-11 24b -- Ages 12-17 24c -- Ages 18 up 25 -- Other Missions Education

CONGREGATION	C/M	23	23a	23b	23c	23d	23e	24	24a	24b	24c	25
Lakeview	C	35	4	0	5	13	13	72	11	8	20	0
Lenoir First	C	70	13	17	0	30	10	24	8	10	6	0
Liberty	C	0	0	0	0	0	0	0	0	0	0	0
Livingston Memorial	C	17	0	0	0	13	4	0	0	0	0	6
Lower Creek	C	101	27	27	0	38	9	52	12	14	26	0
Meadowbrook	C	40	14	8	3	6	9	28	10	3	15	0
Miller Hill	C	44	5	6	4	24	5	24	5	2	17	0
Mount Carmel	C	25	6	5	6	5	3	13	0	2	11	0
Mount Zion	C	121	10	32	12	56	11	48	18	5	0	0
Mountain Grove	C	215	0	0	0	200	15	100	0	0	100	265
Mountain View	C	14	1	1	2	8	2	12	3	1	8	0
Mulberry	C	0	0	0	0	0	0	0	0	0	0	0
Mulvale	C	0	0	0	0	0	0	0	0	0	0	0
Nelson's Chapel	C	14	0	3	5	5	1	10	7	0	3	0
New Life	C	0	0	0	0	0	0	0	0	0	0	0
North Catawba	C	86	15	14	7	34	16	59	8	9	22	0
North Hickory	C	0	0	0	0	0	0	0	0	0	0	0
Oak Grove	C	13	0	0	0	10	3	14	0	0	0	12
Open Door	C	0	0	0	0	0	0	0	0	0	0	0
Piney Grove	C	30	3	5	5	16	1	12	5	0	7	0
Pisgah	C	0	0	0	0	0	0	0	0	0	0	0
Poovey's Chapel	C	103	15	13	9	54	12	60	9	6	35	0
Poovey's Grove	C	0	0	0	0	0	0	0	0	0	0	0
Rhodhiss First	C	32	6	5	6	10	5	12	5	2	5	0
Rocky Springs	C	40	0	15	0	23	2	14	14	0	0	0
Rufus	C	0	0	0	0	0	0	0	0	0	0	0
Setzer Creek	C	42	7	10	4	18	3	22	10	0	12	0
Sunrise	C	0	0	0	0	0	0	0	0	0	0	0
Temple Hill	C	0	0	0	0	0	0	0	0	0	0	0
Union	C	86	10	17	35	16	8	60	20	10	20	0
Union Grove	C	38	0	8	8	20	2	19	7	6	5	3
Unity	C	9	0	0	0	9	0	0	0	0	0	0
West Lenoir	C	0	0	0	0	0	0	0	0	0	0	0
Whitnel First	C	41	11	14	0	14	2	26	6	0	20	0
Yadkin	C	73	5	5	3	42	18	40	10	0	26	0
Yadkin Valley	C	0	0	0	0	0	0	0	0	0	0	0
Zack's Fork	C	16	0	4	2	10	0	15	2	2	11	0
Total:		**2,931**	**369**	**477**	**337**	**1,476**	**272**	**1,403**	**337**	**220**	**684**	**289**

Financial - General

Caldwell Association

Legend: 26 -- Undesignated Gifts 27 -- Designated Gifts 28 -- Other Receipts TRE -Total Receipts (26+27+28) 36 -- Value Cong. Property 37 -- Congregational Debt

CONGREGATION	C/M	26	27	28	TRE	36	37
Baton	C	$164,040	$55,284	$197	$219,521	$1,349,580	$0
Bethany	C	$0	$0	$0	$0	$0	$0
Blairs Fork	C	$0	$0	$0	$0	$0	$0
Blue Ridge	C	$0	$0	$0	$0	$0	$0
Buffalo Cove	C	$29,767	$12,791	$0	$42,558	$272,900	$0
Cajahs Mountain	C	$0	$0	$0	$0	$0	$0
Calvary	C	$177,484	$0	$0	$177,484	$1,000,000	$0
Cedar Rock	C	$86,884	$10,426	$0	$97,310	$468,000	$0
Center Grove	C	$133,995	$5,041	$0	$139,036	$597,600	$0
Central	C	$216,676	$14,879	$6,141	$237,696	$2,500,500	$13,835
Clarks Chapel	C	$104,735	$7,165	$0	$111,900	$514,800	$0
Clearview	C	$77,834	$4,800	$600	$83,234	$350,000	$0
Clover	C	$202,901	$138,321	$394	$341,616	$2,060,000	$0
College Avenue	C	$340,241	$83,730	$5,036	$429,007	$2,500,000	$44,749
Concord	C	$313,752	$90,980	$3,893	$408,625	$1,560,800	$0
Conways Chapel	C	$29,646	$9,042	$980	$39,668	$110,000	$0
Crest View	C	$164,382	$25,916	$10,043	$200,341	$788,700	$0
Dry Ponds	C	$254,320	$29,321	$4,169	$287,810	$1,000,000	$9,045
Dudley Shoals	C	$457,288	$104,976	$3,903	$566,167	$2,580,000	$90,000
Edgemont	C	$0	$0	$0	$0	$0	$0
Emmanuel Hispanic	M	$10,357	$4,160	$9,712	$24,229	$0	$0
Fellowship	C	$215,317	$36,739	$1,025	$253,081	$1,500,000	$585,384
Flemings Chapel	C	$161,823	$17,131	$525	$179,479	$1,781,635	$0
Friendship	C	$228,716	$13,265	$0	$241,981	$2,100,000	$0
Gethsemane	C	$26,508	$0	$0	$26,508	$80,000	$63,000
Globe	C	$0	$0	$0	$0	$0	$0
Grandin	C	$19,954	$0	$0	$19,954	$150,000	$0
Grandview Park	C	$47,543	$23,690	$5,200	$76,433	$350,000	$26,812
Granite Falls First	C	$364,982	$92,847	$0	$457,829	$2,780,000	$800,000
Green Rock	C	$0	$0	$0	$0	$0	$0
Green Valley	C	$19,290	$1,137	$0	$20,427	$75,000	$0
Harris Chapel	C	$287,505	$36,449	$0	$323,954	$2,400,000	$0
Harrisburg	C	$59,442	$19,274	$0	$78,716	$348,800	$0
Hartland	C	$237,558	$88,410	$0	$325,968	$1,100,000	$0
Hibriten	C	$0	$0	$0	$0	$0	$0
Hudson First	C	$431,280	$83,124	$0	$514,404	$2,600,000	$62,000
Indian Hills	C	$0	$0	$0	$0	$0	$0
Johns River	C	$0	$0	$0	$0	$0	$0
Kings Creek	C	$144,168	$46,677	$1,549	$192,394	$1,168,100	$0

Financial - General

Caldwell Association

Legend: 26 -- Undesignated Gifts 27 -- Designated Gifts 28 -- Other Receipts TRE -Total Receipts (26+27+28) 36 -- Value Cong. Property 37 -- Congregational Debt

CONGREGATION	C/M	26	27	28	TRE	36	37
Lakeview	C	$82,919	$46,788	$1,836	$131,543	$400,000	$22,730
Lenoir First	C	$534,529	$48,583	$46,746	$629,858	$3,386,500	$0
Liberty	C	$0	$0	$0	$0	$0	$0
Livingston Memorial	C	$59,836	$3,839	$0	$63,675	$335,000	$0
Lower Creek	C	$779,000	$38,000	$58,000	$875,000	$3,400,000	$300,000
Meadowbrook	C	$150,612	$49,472	$5,375	$205,459	$1,700,000	$172,000
Miller Hill	C	$135,076	$13,900	$29,288	$178,264	$1,000,000	$19,000
Mount Carmel	C	$62,827	$1,413	$0	$64,240	$150,000	$0
Mount Zion	C	$381,992	$152,734	$0	$534,726	$2,003,000	$1,008,920
Mountain Grove	C	$1,185,338	$121,845	$44,125	$1,351,308	$8,000,000	$2,600,000
Mountain View	C	$62,494	$3,262	$0	$65,756	$500,000	$0
Mulberry	C	$99,724	$35,860	$4,000	$139,584	$325,000	$0
Mulvale	C	$116,197	$5,574	$2,657	$124,428	$600,000	$0
Nelson's Chapel	C	$37,477	$9,086	$20	$46,583	$750,000	$0
New Life	C	$103,165	$2,858	$0	$106,023	$760,000	$166,925
North Catawba	C	$227,244	$10,947	$4,200	$242,391	$1,500,000	$0
North Hickory	C	$0	$0	$0	$0	$0	$0
Oak Grove	C	$99,069	$13,702	$2,134	$114,905	$900,000	$36,778
Open Door	C	$0	$0	$0	$0	$0	$0
Piney Grove	C	$63,593	$12,000	$1,468	$77,061	$600,000	$0
Pisgah	C	$0	$0	$0	$0	$0	$0
Poovey's Chapel	C	$282,596	$22,645	$3,893	$309,134	$1,250,000	$0
Poovey's Grove	C	$0	$0	$0	$0	$0	$0
Rhodhiss First	C	$120,000	$15,000	$300	$135,300	$106,050	$0
Rocky Springs	C	$66,969	$15,043	$0	$82,012	$299,420	$0
Rufus	C	$213,288	$4,125	$0	$217,413	$75,000	$0
Setzer Creek	C	$139,060	$20,764	$0	$159,824	$948,400	$0
Sunrise	C	$0	$0	$0	$0	$0	$0
Temple Hill	C	$0	$0	$0	$0	$0	$0
Union	C	$185,574	$30,906	$735	$217,215	$1,250,000	$0
Union Grove	C	$222,372	$8,047	$0	$230,419	$1,500,000	$0
Unity	C	$0	$0	$0	$0	$200,000	$35,365
West Lenoir	C	$0	$0	$0	$0	$0	$0
Whitnel First	C	$293,339	$19,742	$0	$313,081	$1,500,000	$0
Yadkin	C	$227,368	$51,566	$555	$279,489	$1,500,000	$50,000
Yadkin Valley	C	$59,132	$0	$0	$59,132	$260,000	$0
Zack's Fork	C	$33,160	$6,323	$0	$39,483	$0	$0
Total:		**$11,032,338**	**$1,819,599**	**$258,699**	**$13,110,636**	**$69,284,785**	**$6,106,543**

Financial - Missions

Caldwell Association

Legend: 29 -- Cooperative Programs 30 -- Assoc. Missions 31 -- State Missions 32 -- Annie Armstrong 33 -- Lottie Moon

34-- Other SBC Miss. Exp. 35 -- Non-SBC Miss. Exp. TME -- Total Mission Expenditures (29-35)

CONGREGATION	C/M	29	30	31	32	33	34	35	TME
Baton	C	$43,043	$5,665	$0	$4,398	$10,236	$21,685	$16,019	$101,046
Bethany	C	$0	$0	$0	$0	$0	$0	$0	$0
Blairs Fork	C	$0	$0	$0	$0	$0	$0	$0	$0
Blue Ridge	C	$0	$0	$0	$0	$0	$0	$0	$0
Buffalo Cove	C	$3,094	$1,260	$700	$1,208	$2,585	$1,560	$2,384	$12,791
Cajahs Mountain	C	$0	$0	$0	$0	$0	$0	$0	$0
Calvary	C	$420	$1,800	$2,000	$2,200	$5,300	$7,380	$29,462	$48,562
Cedar Rock	C	$4,345	$3,478	$0	$0	$1,205	$0	$4,270	$13,298
Center Grove	C	$13,800	$2,400	$0	$2,388	$5,708	$1,225	$5,040	$30,561
Central	C	$15,199	$5,320	$0	$3,109	$5,555	$2,171	$800	$32,154
Clarks Chapel	C	$10,577	$6,346	$285	$852	$1,623	$1,130	$1,400	$22,213
Clearview	C	$0	$0	$500	$500	$500	$0	$15,000	$16,500
Clover	C	$46,423	$4,897	$793	$3,829	$4,400	$693	$4,995	$66,030
College Avenue	C	$31,488	$3,525	$3,281	$2,109	$13,117	$0	$7,224	$60,744
Concord	C	$32,952	$12,553	$0	$3,187	$9,089	$12,482	$10,106	$80,369
Conways Chapel	C	$0	$0	$0	$0	$300	$700	$1,400	$2,400
Crest View	C	$7,200	$4,200	$1,000	$1,649	$5,334	$1,481	$5,938	$26,802
Dry Ponds	C	$25,432	$10,173	$0	$1,500	$2,763	$1,000	$11,525	$52,393
Dudley Shoals	C	$114,901	$24,008	$1,165	$2,581	$9,215	$12,763	$13,746	$178,379
Edgemont	C	$0	$0	$0	$0	$0	$0	$0	$0
Emmanuel Hispanic	M	$0	$0	$176	$0	$0	$0	$0	$176
Fellowship	C	$7,800	$3,300	$2,695	$6,438	$11,878	$1,477	$10,485	$44,073
Flemings Chapel	C	$10,000	$0	$0	$4,395	$12,000	$1,357	$0	$27,752
Friendship	C	$22,657	$4,531	$1,072	$3,179	$9,014	$50,435	$14,989	$105,877
Gethsemane	C	$795	$530	$135	$605	$55	$0	$0	$2,120
Globe	C	$0	$0	$0	$0	$0	$0	$0	$0
Grandin	C	$200	$100	$75	$75	$75	$0	$600	$1,125
Grandview Park	C	$427	$395	$341	$823	$1,807	$1,792	$630	$6,215
Granite Falls First	C	$30,671	$4,000	$2,357	$5,350	$10,981	$0	$0	$53,359
Green Rock	C	$0	$0	$0	$0	$0	$0	$0	$0
Green Valley	C	$200	$351	$0	$100	$100	$0	$0	$751
Harris Chapel	C	$8,500	$1,416	$286	$819	$2,450	$17,525	$5,666	$36,662
Harrisburg	C	$1,300	$1,100	$0	$515	$368	$0	$1,300	$4,583
Hartland	C	$40,384	$10,690	$424	$1,700	$3,027	$3,338	$750	$60,313
Hibriten	C	$0	$0	$0	$0	$0	$0	$0	$0
Hudson First	C	$28,851	$9,000	$1,183	$4,498	$23,107	$4,813	$8,614	$80,066
Indian Hills	C	$0	$0	$0	$0	$0	$0	$0	$0
Johns River	C	$0	$0	$0	$0	$0	$0	$0	$0
Kings Creek	C	$20,165	$4,120	$1,010	$2,813	$18,002	$260	$12,562	$58,932

Financial - Missions

Caldwell Association

Legend: 29 -- Cooperative Programs 30 -- Assoc. Missions 31 -- State Missions 32 -- Annie Armstrong 33 -- Lottie Moon

34-- Other SBC Miss. Exp. 35 -- Non-SBC Miss. Exp. TME -- Total Mission Expenditures (29-35)

CONGREGATION	C/M	29	30	31	32	33	34	35	TME
Lakeview	C	$9,214	$3,307	$307	$1,502	$3,161	$0	$4,862	$22,353
Lenoir First	C	$47,975	$9,000	$2,522	$1,023	$2,360	$13,919	$40,927	$117,726
Liberty	C	$0	$0	$0	$0	$0	$0	$0	$0
Livingston Memorial	C	$4,851	$1,193	$0	$50	$347	$600	$4,450	$11,491
Lower Creek	C	$57,000	$7,000	$4,500	$9,200	$21,000	$250	$12,500	$111,450
Meadowbrook	C	$4,117	$2,073	$121	$315	$1,317	$14	$2,082	$10,039
Miller Hill	C	$13,494	$4,048	$1,206	$910	$3,456	$872	$0	$23,986
Mount Carmel	C	$6,000	$593	$250	$463	$700	$0	$0	$8,006
Mount Zion	C	$54,031	$15,281	$1,315	$4,659	$14,714	$1,806	$821	$92,627
Mountain Grove	C	$2,354	$850	$0	$1,032	$4,500	$0	$59,849	$68,585
Mountain View	C	$400	$664	$135	$1,013	$1,554	$0	$5,342	$9,108
Mulberry	C	$362	$600	$0	$0	$1,170	$2,254	$20,281	$24,667
Mulvale	C	$6,000	$1,800	$500	$1,000	$1,344	$1,400	$0	$12,044
Nelson's Chapel	C	$2,400	$2,400	$0	$1,602	$4,000	$0	$0	$10,402
New Life	C	$1,866	$2,816	$0	$0	$20	$0	$167	$4,869
North Catawba	C	$15,200	$2,249	$501	$1,581	$5,200	$0	$0	$24,731
North Hickory	C	$0	$0	$0	$0	$0	$0	$0	$0
Oak Grove	C	$5,945	$1,200	$5	$440	$10,362	$126	$743	$18,821
Open Door	C	$0	$0	$0	$0	$0	$0	$0	$0
Piney Grove	C	$6,359	$600	$166	$103	$744	$320	$1,907	$10,199
Pisgah	C	$0	$0	$0	$0	$0	$0	$0	$0
Poovey's Chapel	C	$27,795	$1,672	$461	$1,858	$3,319	$3,103	$5,558	$43,766
Poovey's Grove	C	$0	$0	$0	$0	$0	$0	$0	$0
Rhodhiss First	C	$12,552	$3,213	$968	$1,073	$1,484	$900	$1,191	$21,381
Rocky Springs	C	$0	$1,221	$1,266	$1,277	$100	$0	$0	$3,864
Rufus	C	$698	$0	$0	$613	$149	$9	$799	$2,268
Setzer Creek	C	$12,000	$4,200	$450	$4,813	$6,301	$1,840	$3,125	$32,729
Sunrise	C	$0	$0	$0	$0	$0	$0	$0	$0
Temple Hill	C	$0	$0	$0	$0	$0	$0	$0	$0
Union	C	$25,266	$7,443	$1,856	$3,171	$4,911	$1,087	$2,356	$46,090
Union Grove	C	$22,237	$6,671	$0	$6,405	$12,963	$1,100	$990	$50,366
Unity	C	$1,500	$1,500	$0	$0	$0	$0	$6,000	$9,000
West Lenoir	C	$0	$0	$0	$0	$0	$0	$0	$0
Whitnel First	C	$141,112	$4,233	$0	$16,825	$27,806	$2,304	$251	$192,531
Yadkin	C	$15,916	$3,411	$830	$3,611	$7,436	$566	$1,200	$32,970
Yadkin Valley	C	$0	$500	$0	$78	$150	$0	$2,400	$3,128
Zack's Fork	C	$1,240	$0	$0	$1,493	$3,590	$0	$0	$6,323
Total:		**$1,018,708**	**$214,896**	**$36,837**	**$126,930**	**$313,952**	**$177,737**	**$362,706**	**$2,251,766**

2001

Annual Minutes

Caldwell Baptist Association
Incorporated

Caldwell County
North Carolina

2001 Meetings of the Messengers
CALDWELL BAPTIST ASSOCIATION, INC.

WINTER QUARTERLY MEETING

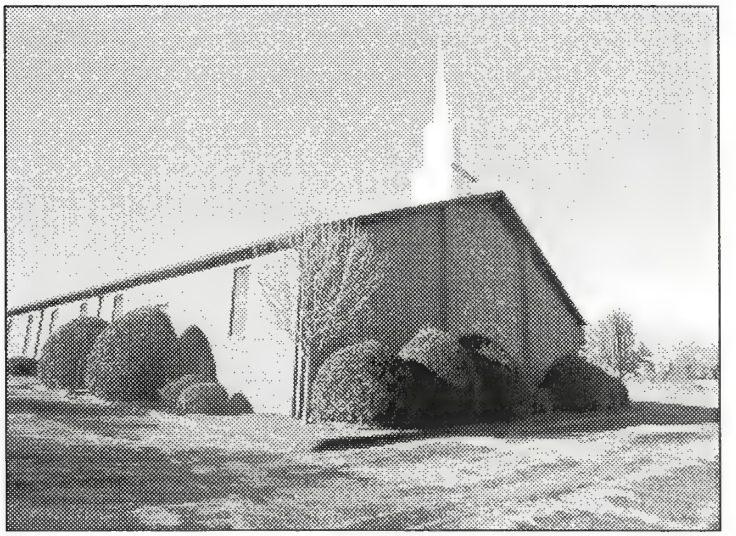

January 25, 2001
Calvary Baptist Church
Lenoir, North Carolina

Theme: ***"Faithful to Our Lord"***

Dr. David Boan, Moderator

Ann Hatton, Clerk

SPRING QUARTERLY MEETING

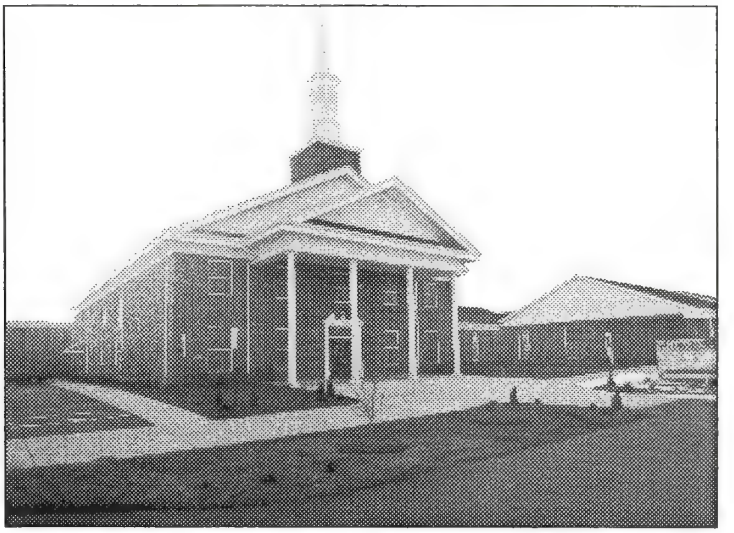

April 26, 2001
Mount Zion Baptist Church
Hudson, North Carolina

Theme: ***"Faithful to Our Families"***

Dr. David Boan, Moderator

Ann Hatton, Clerk

SUMMER QUARTERLY MEETING

July 26, 2001
Temple Hill Baptist Church
Granite Falls, North Carolina

Theme: ***"Faithful to Our Church"***

Dr. David Boan, Moderator

Ann Hatton, Clerk

FALL QUARTERLY MEETING

October 25, 2001
Setzer Creek Baptist Church
Lenoir, North Carolina

Theme: ***"Faithful to Our Task"***

Dr. David Boan, Moderator

Ann Hatton, Clerk

2001 ANNUAL MINUTES

Caldwell Baptist Association, Inc.

TABLE OF CONTENTS

General Information

Articles of Incorporation 5
Baptist Children's Homes of North Carolina in Caldwell County 5
Calendar of Activities 5
Constitution and Bylaws 7
Employees of the Association 13
Historical Events 14
Historical Tables
- Annual Meetings (1885-1988) 14
- Quarterly Meetings (1989-2001) 17

Leaders (2002): Caldwell Association
- General Leadership 18
- Associational Development Ministries 20
- Congregational Development Ministries 20
- Congregational Leadership Ministries 21
- Missions Evangelism Ministries 22

Leaders (2002): Member Churches 24
Map of Member Churches ..... Back Cover
Members Deceased 2000 74
Ministry Budget 2002 77
Organizational Structure 79
Other Ministers 81
Southern Baptist Missionaries affiliated with the Association 83
Statistical Comparisons 84
Statistical Tables 115
- Member and Congregational Information
- Baptism Information
- Bible Study Information
- Discipleship Information
- Music Ministry Information
- Missions Education Information
- General Financial Information
- Missions Financial Information

Treasurer 84

Written Reports

Associational Development Ministries 88
Associational Missionary 88
Baptist Men's Team 89
Board of Directors 90
Clerk 91
- Winter Quarterly Meeting 91
- Spring Quarterly Meeting 92
- Summer Quarterly Meeting 95
- Fall Quarterly Meeting 98

Congregational Development Ministries 100
Congregational Leadership Ministries 101
Disaster Services 102
Management Group 102
Ministers' Conference 103
    Ordination Team 112
Missions Evangelism Ministries 103
Music and Worship Team 112
Personnel Development Team 113
Quarterly Meetings Team 113
Spiritual Insight Team 113
Spiritual Intercessory Team 113
Volunteer Enlistment 113
Woman's Missionary Union Team 114

GENERAL INFORMATION

Articles of Incorporation
of the Caldwell Baptist Association, Inc.
A copy of this document can be found in the 1991 Annual Minutes on pages 99-101
and in the Operations Manual at the Baptist Center.

Baptist Children's Homes of North Carolina in Caldwell County
Lenoir Area Family Services Director: Mrs. Donna Lail
4475 Union Baptist Road, Lenoir, N.C. 28645 (757-0700)

Marguerite Noel Home for Girls
4475 Union Baptist Road, Lenoir, N.C. 28645 (757-0700)

Care House
450 Taylorsville Road, S.E., Lenoir, N.C. 28645 (754-7904)

2002Calendar of Activities
Caldwell Baptist Association, Inc.

Alphabetical Listing

Event	Date	Time	Place
Acteen Mother/Daughter Banquet	5/7	6:30 pm	Mt. Zion
Acteens Fall Fling	10/8	6:30 pm	Central
Adult Choir Member Workshop	2/4	7:00 pm	Hudson First
Adult Choir Praise Sing	8/20	7:00 pm	Broyhill Civic Center
Associational Leadership Meeting	1/31	7:00 pm	Mt. Zion
Baptist Men's Rally & Fish Fry	9/14	5:00 pm	Mt. Zion
Bible Drills/Speakers Tournament	3/26	6:30 pm	Union Grove
Bivocational Ministers Meeting	2/28	6:30 pm	Golden Corral
Bivocational Ministers' Meeting	5/30	6:30 pm	Golden Corral
Bivocational Ministers' Meeting	8/29	6:30 pm	Golden Corral
Board of Directors Meeting	1/10	12:00 pm	Baptist Center
Boys Basketball Meeting #1	9/10	7:00 pm	Baptist Center
Boys Basketball Meeting #2	10/8	7:00 pm	Baptist Center
Boys Basketball Season	11/16 – 1/25		Harris Chapel Gym
Budget Planning Meeting	8/6	6:30 pm	Baptist Center
Caldwell Memorial Hospital Volunteer Training	1/7	5:30 pm	Baptist Center
Calendar & Budget Requests due	6/14	4:30 pm	Baptist Center
Caswell Work Week	2-24 - 3/2	8:00 am – 4:30 pm	Caswell
Children's Choir Camp	6-24 - 27	9:00 am – 12:00 pm	Clover
Children's Choir Camp Auditions	6/2	2:30 pm	Clover
Children's Choir Concert	6/27	7:00 pm	Clover
Church Secretaries Luncheon	4/24	12:00 pm	Baptist Center
Congregation Profile due	10/8	4:30 pm	Baptist Center
Congregational Dev Grp. Christmas Fellowship	12/2	6:30 pm	Baptist Center
Deacon Rally	10/3	7:00 pm	Lower Creek
GA Day Camp	8/24	10:00 am	Friendship
GA Mother/Daughter Overnight (grades 4-6)	2/22 – 23	6:00 pm	West Lenoir
GA Mother/Daughter Overnight (grades 1-3)	4/12 – 13	Begins 5:30 pm on Friday	Ridgecrest
GA Rally	10/7	6:00 pm	Temple Hill
Green Mountain Park Services begin	3/3	9:30 am	Green Mountain Park
Green Mountain Park Services end	11/24	10:30 am	Green Mountain Park
Green Mountain Park Volunteer Training	2/19	6:00 pm	Golden Corral
Helping Children of Divorce Seminar	3/19	7:00 pm	College Avenue
Hispanic Concert in the Park	6/22	1:00 pm	Local Park
Holy Week Services	3/25 – 29	12:00 pm	Local Church
JOYE-FEST Crusade Meetings	9/15 – 29		All Churches
JOYE-FEST Prayer Meeting	9/12	7:00 pm	Hartland
Lenoir Park Volunteer Training	1/8	12:00 pm	Baptist Center
Making a Will Seminar	1/28	7:00 pm	Fellowship
Management Group	1/19	2:00 pm	Baptist Center
Management Group	2/13	2:00 pm	Baptist Center
Management Group	3/13	2:00 pm	Baptist Center
Management Group	4/10	2:00 pm	Baptist Center
Management Group	5/8	2:00 pm	Baptist Center
Management Group	6/26	2:00 pm	Baptist Center
Management Group	7/10	2:00 pm	Baptist Center

Event	Date	Time	Place
Management Group	8/14	2:00 pm	Baptist Center
Management Group	9/11	2:00 pm	Baptist Center
Management Group	10/9	2:00 pm	Baptist Center
Management Group	11/13	2:00 pm	Baptist Center
Management Group	12/11	2:00 pm	Baptist Center
Media Library Christmas Fellowship	12/2	6:30 pm	Center Grove
Media Library Meeting	3/4	7:00 pm	Lenoir First
Media Library Meeting	6/3	7:00 pm	Lower Creek
Media Library Meeting	9/9	7:00 pm	Cornerstone Store
Men & Boy's Camparama & Field Event	10/18 – 19	5:00 pm Friday	Dry Ponds
Men's Basketball Meeting #1	11/5	7:00 pm	Baptist Center
Men's Basketball Meeting #2	12/3	7:00 pm	Baptist Center
Ministers & Family Fun Day	5/4	3:00 pm	Local Park
Ministers & Wives Valentine Banquet	2/11	6:00 pm	Lower Creek
Ministers Conference	First Wednesday	10:00 am	Baptist Center
Ministers Luncheon	First Wednesday	Following Conference	Local Restaurant
Ministers Wives Breakfast	1/19	8:30 am	Lower Creek
Ministers Wives Breakfast	3/16	8:30 am	Lower Creek
Ministers Wives Breakfast	5/18	8:30 am	Lower Creek
Ministers Wives Night Out	8/26	6:30 pm	TBA
Mission Evangelism Group Thanksgiving Dinner	11/21	6:00 pm	Place TBA
Mission Friends Spring Fling	5/4	10:00 am – 12:00 pm	Hudson First
Music & Worship Team	Third Thursday	11:30 am.	Baptist Center
Music Leaders Appreciation Banquet	3/1	6:30 pm	Union Grove
National Day of Prayer	5/2	12:00 pm	Lenoir,Hudson,Granite
North American Mission Project	7/13-20		United States
Parade for the Hungry	10/13	3:00 pm	Hudson Middle Sch.
Patterson School Volunteers Luncheon	8/26	12:00 pm	Golden Corral
Preschooler & Parent Christmas Celebration	12/14	10:00 am – 12:00 pm	Friendship
Quarterly Meeting – Fall	10/24	7:00 pm	Fellowship
Quarterly Meeting – Spring	4/25	6:30 pm	Lower Creek
Quarterly Meeting – Summer	7/25	7:00 pm	Lenoir First
Quarterly Meeting – Winter	1/24	7:00 pm	Poovey's Grove
RA Car Competition	3/22 – 3/23	6:00 pm Fri., 8:00 am Sat.	Harris Chapel Gym
RA/Challenger Conclave	11/4	6:30 pm	Meadowbrook
RA/Challenger Track & Field Event	4/27	9:00 am	Hibriten High School
Retired Ministers & Wives Luncheon	10/17	10:00 am	Place TBA
Retired Ministers & Wives Luncheon	5/16	10:00 am	Shatley Springs
School of Christian Education	8/13 – 9/10	7:00 pm	Mt. Zion
School of Christian Education	10/1 – 10/29	7:00 pm	Mt. Zion
See You At the Pole Rally	9/14	7:00 pm	Place TBA
Small Ensemble Festival of Praise	5/6	7:00 pm	Lower Creek
Staff Christmas Luncheon	12/11	12:00 pm	
Sunday School Directors Meeting	1/10	6:30 pm	Baptist Center
Sunday School Directors Meeting	3/14	6:30 pm	Baptist Center
Sunday School Directors Meeting	5/16	6:30 pm	Baptist Center
Sunday School Directors Meeting	8/22	6:30 pm	Baptist Center
Sunday School Directors Meeting	11/14	6:30 pm	Baptist Center
The World Series of Sunday School Conf.	10/17	6:30 pm	Clover
VBS Clinic	4/11	6:30 pm	Central
VBS Early Bird Clinic	2/18	6:30 pm	Harris Chapel
WMU Annual Meeting & Banquet	4/9	6:00 pm	Lower Creek
WMU Leadership Conference	8/12	6:45 pm	Hudson First
WMU Leadership Team	1/3	6:00 pm	Hudson First
WMU Leadership Team	3/21	6:00 pm	Hudson First
WMU Leadership Team	5/30	6:00 pm	Hudson First
WMU Leadership Team	8/8	6:00 pm	Hudson First
WMU Leadership Team	10/10	6:00 pm	Hudson First
WMU Leadership Team Christmas Lunch	12/1	1:00 pm	Hudson First
WMU Prayer Retreat	2/12	7:00 pm	Hudson First
WMU Retreat	11/8 – 9		Ridgecrest
World Day of Prayer	11/4	7:00 pm	Dudley Shoals
Youth "Operation In As Much"	4/19 – 20	7:00 pm Friday/8:00 am Sat.	Mt. Zion
Youth Evangelism "Taking It To the Streets"	9/7	10:00 am – 4:00 & 7:00 pm	Central
Youth Ministers' Conference	First Thursday	11:00 am or 6:00 pm	Baptist Center

Constitution and Bylaws of the Caldwell Baptist Association, Incorporated

Constitution

Preamble

This constitution has been established to identify and preserve the fundamental truths and the basic beliefs of this organization.

Article I: Name

The name of the corporation is the Caldwell Baptist Association, hereinafter referred to as "association."

Article II: Duration

On October 22, 1885, sixteen churches met at the Rocky Springs Baptist Church to organize the Caldwell Baptist Association. The duration of this association is perpetual.

Article III: Location

Section 1. The member churches of this association are located in and adjacent to Caldwell County, North Carolina.

Section 2. The Caldwell Baptist Center, located at 208 Nuway Circle, Northeast, in Lenoir, North Carolina 28645, is recognized as the official headquarters of this association.

Article IV: Mission Statement

"Helping congregations fulfill Christ's Great Commission" is the mission statement of the Caldwell Baptist Association.

Article V: Membership

The association is composed of cooperating Southern Baptist congregations, which have been approved for membership by the messengers to the association in accordance with the procedures described in the association's bylaws.

Article VI: Authority

Section 1. This association is an autonomous body, which is governed only by the duly elected messengers from the churches that compose it. Every messenger has the right to vote on all matters of business presented at any quarterly or called meeting of the association provided that the messenger is present. Absentee voting is prohibited.

Section 2. This association may advise and assist member churches as requested, but may not infringe upon the rights of these churches. The association recognizes each church as a self-governing body that has voluntarily chosen to be affiliated with the association.

Article VII: Relationships

Section 1. This association is composed of member churches that govern and support it.

Section 2. The association voluntarily cooperates with the North Carolina Baptist State Convention and the Southern Baptist Convention.

Article VIII: Basic Beliefs

This association accepts the doctrinal statements of the *Baptist Faith and Message* as adopted by the Southern Baptist Convention. A copy of the *Baptist Faith and Message* is available for study in the Media Library of the Caldwell Baptist Center.

Article IX: Dissolution

The association may be dissolved by a two-thirds majority vote of the messengers present at any quarterly meeting of the association, provided that the recommendation to dissolve was presented in written or typed form to the clerk and publicly stated to the messengers by the president or his designee at the preceding quarterly meeting of the association. Typed copies of the recommendation are to be furnished to the messengers of the association for study at least one week prior to the vote on the recommendation. Upon vote to dissolve, the assets of the association will be dissolved by the Board of Directors upon instruction of the messengers.

Article X: Amendments

This constitution may be amended by a three-fourths majority vote of the messengers present at any quarterly meeting of the association, provided that the amendment was presented in written or typed form to the clerk and publicly stated to the messengers by the president or his designee at the preceding quarterly meeting of the association. Typed copies of the amendment are to be furnished to the current messengers of the association for study at least one week prior to the vote on the amendment.

Bylaws

Preamble

These bylaws have been established to identify and preserve procedural matters of this association and to govern this body in an orderly manner.

Article I: Associational Year

The associational year begins on January 1 and closes on December 31.

Article II: Finances

Section 1. The fiscal year of the association begins on January 1 and closes on December 31.

Section 2. The association's ministry budget for the upcoming year is to be presented by the Associational Development Group for a vote by the messengers during their quarterly meeting in October each year. In order to give the messengers adequate time to study the budget, the Associational Development Group is to prepare and distribute copies of the budget to the messengers no later than the third Thursday of October each year. The budget becomes effective on January 1 annually. The Associational Development Group is to maintain a budget format that corresponds with the organizational structure of the association.

Section 3. The treasurer is to present to the messengers a current financial report clearly showing all receipts and disbursements during each quarterly meeting of the association. During the quarterly meeting in January an annual financial report is to be presented.

Section 4. The association maintains an ongoing "Ministers Support Fund" to temporarily assist pastors, church staff, retired ministers, other ministers, and their immediate families during times of financial crises. The Congregational Leadership Group confidentially administers the fund, giving an annual report as to the number of persons assisted and the amount of money given.

Section 5. Each member congregation of the association is requested to contribute a suggested amount of at least 4% of all undesignated receipts to the association.

Section 6. The association is a non-profit religious organization.

Article III: Logos

Section 1. The association is to use a personalized logo as a means of identification.

Section 2. The association accepts and uses the logo of the Southern Baptist Convention as a means of identification.

Article IV: Meetings

Section 1. The messengers to the association meet quarterly to receive information and reports and to transact the business of the association. The meetings are held on the fourth Thursday night in January (Winter Meeting), April (Spring Meeting), July (Summer Meeting), and October (Fall Meeting).

Section 2. The Quarterly Meetings Team is responsible for preparing the program, selecting and contacting program participants, and for choosing and preparing the location for each meeting. The location for each quarterly meeting is to be presented in the annual "Calendar of Activities" for the forthcoming year. The team may ask the messengers to move a quarterly meeting to a date one week prior to or one week after a scheduled meeting date to avoid conflict with a major denominational emphasis date or other important event. The meetings are to be held in as many member churches as practically possible on a rotating basis.

Section 3. The president or the associational missionary can call the messengers together for special meetings to deal with extremely urgent matters that cannot wait until the next quarterly meeting. Before calling a special meeting to order, a notice of at least one-week is to be given to the messengers with a clear explanation as to the purpose of the meeting.

Section 4. The president may postpone and reschedule quarterly or called meetings of the messengers, in cooperation with the associational missionary and the Quarterly Meetings Team Leader, in the event of inclement weather or other unforeseen crises.

Section 5. There must be a quorum of at least fifty messengers present at quarterly or called meetings in order to conduct the business of the association.

Section 6. *Robert's Rules of Order, Revised,* is the authority for parliamentary rules of procedure for all business meetings of the association.

Section 7. Visitors attending a quarterly or called meeting of the association may by approval of the body participate in debate without the privilege to vote. Visitors are welcome to attend the meetings of the association.

Section 8. All proposed resolutions or public statements to be considered by the messengers to the association are to be received by the Associational Development Group at least one week prior to the scheduled meeting of the messengers. The messengers are to consider only those proposed resolutions and public statements that have been reviewed by the Associational Development Group. The group is responsible for presenting a positive or negative recommendation to the messengers on each proposed resolution or public statement received. The proposal may be amended or substituted by the group as a part of their recommendation. Copies of all proposed resolutions and public statements, with the name of the initiators, are to be made available to the messengers at or before the beginning of their meeting.

Article V: Membership Procedures

Section 1. ADMISSION: When seeking admission into the association, a church must present to the Associational Development Group a letter of request for admission. The letter should contain the name of the church, the reason for seeking admission into the association, and the date when the congregation voted to take such action.

A. After receiving a request for admission into the association the Associational Development Group is to meet with leaders of the church to discuss their desire for membership, to explain the requirements for admission, to consider any of their church approved documents and location of their meetings, and to deal with any other matters that would help the group make a decision about their request.

B. At the next Quarterly Meeting of the Messengers, the Associational Development Group is to share the request with the association and to make one of the following recommendations:

1. That the church requesting admission be accepted under the watchcare of the association;

2. That action on the request be delayed for further consideration at the next quarterly meeting; or

3. That the request for membership be denied.

The group is to give clear reason for its recommendation concerning the status of watchcare. As soon as possible following the quarterly meeting, the group is to communicate the action of the messengers with the church first in spoken words, and then by letter.

C. Any church that is accepted under the watchcare of the association must remain in that status for at least one full year before being admitted into the membership of the association.

1. Watchcare is a time of bonding between the association and the church seeking admission. The association is to carefully observe the faith, practice and cooperation of the church. The church under watchcare is to receive the same opportunities extended to member churches; however, members of churches under watchcare may not vote nor hold a position of leadership in the association.

2. During the watchcare period, the church is expected to have an active part in the support of the work of the association, the North Carolina Baptist State Convention and the Southern Baptist Convention.

3. The Associational Development Group is to meet as needed with leaders of the church during the watchcare period to discuss their relationship with the association. Representatives of the group are to visit during meetings of the church to observe the organization and practices of the church.

D. Near the close of the watchcare period the group is to evaluate the condition and cooperation of the church and to decide on one of the following recommendations to make to the association at the appropriate time concerning membership:

1. That the church requesting admission be accepted into full fellowship of the association;

2. That action on the admission be delayed until the next quarterly meeting; or

3. That admission into the association be denied.

The group is to give clear reason for its recommendation concerning membership. As soon as possible following the quarterly meeting, the group is to communicate with the church the action of the messengers first in spoken words, and then by letter.

E. A two-thirds majority vote of the messengers present is needed for the church to be accepted under watchcare or into full membership of the association.

F. If a church is denied the status of watchcare or membership by the messengers, then after the lapse of one year it may submit another letter to the Associational Development Group requesting admission.

Section 2. MISSION OF A CHURCH: A mission started by a member church of the Caldwell Baptist Association automatically comes under the watchcare of the association, unless the sponsoring church chooses otherwise. The mission would be eligible for full membership in the association after constituting as a church. The *Admission* section of the Membership Procedures in the bylaws would be followed if the newly constituted church requests membership. However, it would not be necessary for the church to go through another period of watchcare.

Section 3. COOPERATION: A cooperating church is defined as one who sends an Annual Church Profile to the associational clerk, is represented by duly elected messengers at quarterly meetings of the messengers, contributes financially to the association, and is in general agreement with the mission, basic beliefs, and ministries of the association.

Section 4. CONFLICT: If a member church is in conflict and requests help from the association, then the Associational Development Group and/or the associational missionary may meet with the church to counsel and work with them in an attempt to help resolve the problem(s).

Section 5. DISMISSAL: Any member church which fails to cooperate with the association is to be contacted by the Associational Development Group at their discretion or upon direction of the messengers to ascertain the wishes and desires of the church relative to its continuance in the association. After counsel with the church, the group may choose to make a recommendation that the church be removed from the membership of the association. Such a recommendation would have to be made at a quarterly meeting of the association, and a two-thirds majority vote of the messengers present would be needed for dismissal of the church from the association.

The group is to give clear reason for its recommendation concerning action toward the member church. As soon as possible following the associational meeting, the group is to send a letter to the church to communicate the action taken by the association.

Section 6. WITHDRAWALS: The association recognizes that any affiliated church has the right to withdraw its fellowship from the association. It is requested that the report of such action by a church be sent to the Associational Development Group in an official letter from the church.

Upon receipt of the letter, the Associational Development Group is to discuss the action with leaders of the church. At the next quarterly meeting of the association, the group is to inform the messengers of the church action. The messengers to the association are to take one of the following actions:

A. Accept the action of the church and immediately remove the church. The church is to be notified of the action by a letter from the association.

B. Delay acceptance of the church action until the next quarterly meeting and instruct the Associational Development Group to ask the church to reconsider its action.

Section 7. NOTIFICATION: The association is to immediately inform the North Carolina Baptist State Convention when a church is accepted under watchcare or membership. In addition, the convention is to be informed if a church is dismissed or withdraws from the association as a member.

Article VI: Messengers

Section 1. The association-in-session consists of the duly elected messengers by member churches in attendance at each quarterly or called meeting.

Section 2. The messengers serve as the governing body of the association.

Section 3. Each member church is entitled to a minimum of five messengers. Churches with more than fifty resident members are allowed one additional messenger for each additional fifty resident church members. No church is allowed more than ten messengers.

50 or less resident members equal 5 messengers.
51-100 resident members equal 6 messengers.
101-150 resident members equal 7 messengers.
151-200 resident members equal 8 messengers.
201-250 resident members equal 9 messengers.
251 or more resident members equal 10 messengers.

Section 4. In addition to the total number of messengers to which each church is entitled, each pastor and each of the six associational officers are considered messengers by virtue of their positions provided that the person is a member of the church being represented.

Section 5. Churches are encouraged to elect their messengers before October 7 each year so that the messengers can serve the full associational year from January 1 through December 31, and have their names included on the Annual Church Profile due each year on October 7. Messengers can serve consecutive years but must be elected annually by their church. Messengers are expected to attend all of the quarterly and called meetings of the association.

Section 6. The functions of the messengers are to receive current information and reports about the work of the association and groups with which it is related; transact the business of the association; and report on the meetings and activities of the association to the churches.

Section 7. A person serving as a messenger from a church must be a member in good standing of that church.

Article VII: Leadership

Section 1. General Leadership

A. Board of Directors

1. The *Board of Directors* acts as the legal agent of the association. Its duties are to: (1) serve as legal representative of the association; (2) act as directed by the messengers to the association in handling legal matters; (3) oversee the total insurance plan of the association; (4) hold in trust any property, money, endowment or other securities of the association; (5) exercise the power, under the instruction of the messengers, to hold, buy, sell, and convey property, both real and personal, and to sign all papers necessary for the purchase or conveyance; (6) assist the Personnel Development Team with recommendations concerning personnel policies, and actions regarding employee dismissal; and to (7) act in behalf of the messengers under unusual and extreme circumstances, giving a full report to the messengers at their next quarterly meeting.

   The Board of Directors consists of twelve members including the six officers of the association plus six other members from churches affiliated with the association. Ten of the directors are selected by the Volunteer Enlistment Team and approved by the messengers. The chief executive officer (associational missionary) and the clerk (administrative assistant) serve by virtue of their paid positions. Four of the six officers are elected by the messengers annually, excluding the chief executive officer and the clerk. The six additional members are elected for a two-year term with terms rotating, so that three members are elected each year. The president serves as the presiding officer of the board. The Board of Directors meets annually in January and at other times as necessary and is accountable to the messengers.

2. Officers:

   a. The *President* presides over the quarterly and called meetings of the messengers to the association. As the presiding officer, the president (1) opens the meetings punctually at the appointed time, enforces the rules, preserves the order, and exercises all the prerogatives of a presiding officer according to the principles of established parliamentary procedure; (2) serves as the presiding officer of the Board of Directors; (3) serves as an ex-officio member on all groups and teams of the association with voting rights; (4) calls the messengers together for special meetings to deal with extremely urgent matters that cannot wait until the next quarterly meeting; (5) postpones and reschedules quarterly or called meetings of the messengers, in cooperation with the associational missionary and the Quarterly Meetings Team Leader, in the event of inclement weather or other unforeseen crises; and (6) serves as a member of the Associational Missionary Search Team. The president is elected for a one-year term and is eligible for election to a second consecutive term. After serving for two consecutive years the individual could not be considered for the Office of President for at least one year.

   b. The *Vice-President* discharges the duties of the president in the absence or at the request of the president. The vice-president is elected for a one-year term, and is eligible to a second consecutive term. However, after serving for two consecutive years, the individual could not be considered for vice-president for at least one year.

   c. The *Clerk* records and keeps in permanent form all transactions of the association and makes this information available upon request. It is the duty of the clerk to: (1) serve as the recorder during the meetings of the messengers and the Board of Directors; (2) present a printed and verbal Clerk's Report at each meeting of the messengers and the Board of Directors; (3) secure from the churches the Annual Church Profile and process it according to recommended procedures; (4) edit the associational annual minutes; (5) work with the Associational Development Group to preserve the official records

of the association; (4) train and assist church clerks. The administrative assistant serves as the clerk of the association.

d. The *Treasurer*, in a working relationship with the association's financial secretary, receives all of the funds contributed to the association and disburses them in accordance with the budget of the association or for which the funds were contributed. It is the duty of the treasurer to: (1) serve as a voting member of the Board of Directors; (2) serve as a voting ex-officio member of the Associational Development Group; (3) work with the Associational Development Group to recommend and establish fiscal policies; (4) maintain proper records of all monies received and disbursed; (5) provide printed quarterly and annual reports to the association of all receipts and disbursements; and (6) supervise the financial work of the financial secretary who serves as an assistant to the treasurer.

The treasurer is elected annually and can succeed himself. The financial secretary is authorized to fulfill the duties of the treasurer in the event the treasurer is unable to do so.

e. The *Parliamentarian* assists the president with parliamentary rules of procedure at all meetings of the messengers and the Board of Directors. It is the duty of the parliamentarian to (1) serve as a member of the Board of Directors; (2) know and interpret as needed parliamentary rules of procedure, specifically *Robert's Rules of Order, Revised*; and (3) understand and interpret as needed the governing documents of the association. The parliamentarian is elected annually and can succeed himself.

f. The *Associational Missionary*, also known as the executive director, is the chief executive officer of the association and the registered agent for the association. The missionary is a member of the Board of Directors and serves as an ex-officio member on all groups and teams of the association with voting rights.

B. Management Group

1. The *Management Group* is accountable to the messengers and is responsible for the overall work of the association, coordinating ministry activities and making administrative decisions as needed. The group recommends an annual calendar of activities for the forthcoming year to the messengers in July.

2. The five-member group consists of the Associational Development Group Leader, the Congregational Development Group Leader, the Congregational Leadership Group Leader, the Missions Evangelism Group Leader, and the Associational Missionary who serves as the leader of the Management Group.

C. Personnel Development Team

1. The *Personnel Development Team* is responsible for all paid employees of the association. The team is accountable to the messengers and works closely with the Board of Directors. Its duties are to: (1) maintain up-to-date policies and procedures in a handbook for the selection, development, supervision, and termination of the association's personnel, recommending changes to the policies and procedures to the Board of Directors; (2) keep up-to-date job descriptions for every paid position in the association; (3) recruit, interview, and recommend to the messengers new personnel, excluding the associational missionary; and (4) develop and recommend to the Associational Development Group salaries and financial benefits for employed personnel. The Personnel Development Team consists of six members, each elected for a two-year term with the terms rotating, so that three members are elected each year. The team leader or a member of the team serves as a member of the Associational Missionary Search Team.

2. Personnel

1. In addition to the Associational Missionary, the association employees other personnel as needed to help fulfill its mission.

2. Located in the association's operations manual are the policies and procedures relating to all employees and job descriptions for each position.

D. Spiritual Insight Team

1. The *Spiritual Insight Team* is responsible for praying specifically for spiritual direction for the association and for communicating spiritual insight with the Management Group to which it is accountable.

2. Twelve members of spiritually mature men and women from member congregations comprise the team. Each member is elected for a two-year term with the terms rotating, so that six members are elected each year. The team members are enlisted by the Volunteer Enlistment Team.

E. Spiritual Intercessory Team

1. The team is responsible for praying specifically for the leaders, members, and needs of the congregations affiliated with the Caldwell Baptist Association.

2. Twelve spiritually mature men and women from member congregations comprise the team. Each member is elected for a two-year rotating term with six members elected each year. The team leader and members are enlisted and recommended to the messengers by the Volunteer Enlistment Team.

3. The team is responsible to the Management Group.

F. Volunteer Enlistment Team

1. The *Volunteer Enlistment Team* is directly responsible to the messengers for selecting, interviewing, enlisting, and recommending leaders for the Board of Directors, the Personnel Development Team, the Spiritual Insight Team, the Spiritual Intercessory Team, and the four ministry groups including their permanent teams. As needed, the Enlistment Team is responsible for enlisting and recommending an Associational Missionary Search Team to the messengers. The Personnel Development Team is responsible for enlisting and recommending to the messengers the other members of the Management Group.

2. The team consists of eight members, each elected for a two-year term with the terms rotating so that four new members are elected each year. The Management Group is responsible each year for enlisting and recommending to the messengers, no later than the Summer Quarterly Meeting, four persons to serve on the Volunteer Enlistment Team for the next associational year. After serving for two consecutive years an individual could not be considered for service on the Volunteer Enlistment Team for at least one year.

3. The team is responsible for presenting to the messengers nominees for the next associational year no later than the Fall Quarterly Meeting in October. If a vacancy occurs during the year, the Volunteer Enlistment Team is authorized to work with the appropriate leaders in filling the vacancy without the approval of the messengers.

4. The Management Group will meet with the Volunteer Enlistment Team at least once each year to assist the Enlistment Team in the selection of persons to serve on the four ministry groups and the permanent teams.

Section 2. Ministry Groups and Teams

A. General

1. Each ministry group is responsible to the Management Group and the messengers. Each group leader is a member of the Management Group.

2. The Volunteer Enlistment Team is responsible for enlisting and recommending to the messengers persons for leadership positions on the groups, except for the group leaders. In addition, the team is responsible for recommending to the messengers persons for leadership positions on permanent teams as recommended by the ministry groups.

3. Each of the four ministry groups is empowered in cooperation with the Management Group to create ministry teams as needed to carry out assigned duties, and to dissolve ministry teams that are no longer needed. The messengers would have to approve dissolving a permanent ministry team upon recommendation of the Management Group. The Management Group is also empowered to create ministry teams as needed.

4. Each ministry team is responsible to its group, and each team leader serves as a member of the group.

5. There are temporary and permanent ministry teams.

   a. A temporary team is one created by a group to carry out a specific assignment. At the conclusion of the assignment the ministry team would be dissolved.

   b. A permanent team is one that has an ongoing ministry under the direction of their group.

   c. Permanent ministry teams must be approved by the messengers upon recommendation of the Volunteer Enlistment Team.

6. Every group and team is to have a secretary to record the proceedings of each meeting.

7. Associational leaders are responsible for presenting written and/or verbal reports to the association as requested.

8. Each ex-officio member serving on a group or team is entitled to full voting rights.

9. Located in the association's operations manual are detailed job descriptions for each group, team and leadership position.

B. Groups

1. The *Associational Development Group* is responsible for the association's finances; history; membership; promotion; properties; quarterly meetings of the messengers; strategic planning; and other duties as assigned by the messengers or the Management Group. The group is also responsible for recommending to the messengers changes to the constitution and bylaws, and for maintaining an up-to-date organizational structure in chart form to visibly reveal the operation of the association.

   The group works with the association's staff in maintaining an up-to-date operations manual for the association. The manual would include such items as paid and volunteer job descriptions, administrative policies, the Articles of Incorporation and the Constitution and Bylaws.

   In addition, the group is responsible for initiating the work of the Associational Missionary Search Team as needed. This would be done in cooperation with the Volunteer Enlistment Team as stated in the Personnel Policies.

2. The *Congregational Development Group* is responsible for ministry to preschoolers, children, youth, and adults, plus training for church leaders of these age groups; discipleship, including Bible drills and speakers' tournaments; media library; music; prayer; and Seminary Extension.

3. The *Congregational Leadership Group* is responsible for ministry to bivocational ministers; church secretaries; deacons; families of ministers; missionaries; pastors; persons involved in church administration, such as church councils; and staff ministers. In addition, the group administers the "Ministers Support Fund."

4. The *Missions Evangelism Group* is responsible for Baptist Men; Bible teaching-reaching ministries; community issues; disaster relief; enabling congregations to do evangelism; missions development; missions education; missions involvement, including partnerships; missions support; sports evangelism; Vacation Bible School; and Woman's Missionary Union.

C. Permanent Ministry Teams

1. The *Baptist Men's Team* assists churches in educating and involving men and boys in missions. The team is responsible to the Missions Evangelism Group.

2. The *Disaster Relief Team* assists the association in feeding, recovery and handyman ministries. The team is responsible to the Missions Evangelism Group.

3. The *Ministers' Conference* includes all pastors, bivocational pastors, church staff ministers, other ministers and retired ministers in the association. The team is responsible to the Congregational Leadership Group.

4. The *Music and Worship Team* assists the churches in establishing, conducting, enlarging and improving their music ministries. The team is responsible to the Congregational Development Group.

5. The *Quarterly Meetings Team* is responsible for planning and conducting the regular and called meetings of the associational messengers. The team is responsible to the Associational Development Group.

6. The *Woman's Missionary Union Team* assists churches in promoting missions and in establishing, enlarging, and strengthening WMU work. The team is responsible to the Missions Evangelism Group.

Article VIII: Printed Material

Section 1. A periodical newsletter known as the *Caldwell Baptist Caller* is published to communicate information about the work of and matters of interest to the association.

Section 2. The *Annual Minutes* are prepared to serve as a record of information about the association.

Section 3. A *Calendar of Activities* is prepared annually to inform the churches of upcoming events in or related to the association.

Section 4. Reports to the association and promotional pieces about the work of the association are printed as needed.

Section 5. Each member church is expected to prepare and deliver to the associational clerk the *Congregation Profile* by October 7 each year.

Article IX: Amendments

These bylaws may be amended by a two-thirds majority vote of the messengers present at any quarterly meeting of the association provided that the amendment was presented in written or typed form to the clerk and publicly stated to the messengers by the president or his designee at the preceding quarterly meeting of the association. Typed copies of the amendment are to be furnished to the current messengers of the association for study at least one week prior to a vote on the amendment.

Employees of the Association

Professional Staff
Associational Missionary/Executive Director: Rev. R. Dale Fisher (Mt. Zion Church)
P.O. Box 1555, Lenoir, NC 28645 (758-4081)

Administrative Staff
Administrative Assistant: Ann L. Hatton (Kings Creek Church)
P.O. Box 1555, Lenoir, NC 28645 (758-4081)

Financial Secretary: Darlene P. Townsend (Buffalo Cove Church)
P.O. Box 1555, Lenoir, NC 28645 (758-4081)

Ministry Staff
Associational Development Ministries Leader
Floyd Annas (Mt. Zion Church)
3968 US Hwy 321-A, Hudson, NC 28638 (396-1970)

Congregational Development Ministries Leader
Christine Clark (Hartland Church)
PO Box 110, Collettsville, NC 28611 (757-9530)

Congregational Leadership Ministries Leader
Rev. Charles Summerlin (Poovey's Grove Church)
5594 York Road, Granite Falls, NC 28630 (396-3286)

Missions Evangelism Ministries Leader
Mrs. Joann Propst (FBC Rhodhiss)
63 Duke Power Road, Granite Falls, NC 28630 (396-3450)

Historical Events

Buffalo Cove – May 2001 celebrated the 150th anniversary of the church. Developed and maintained Buffalo Cove Community Park. Renovated church on the inside. The WMU which was organized in July 2000 promoted two WMU group projects, 13 church-wide projects, attended two WMU Retreats, conducted Focus on WMU and a one-year anniversary celebration experience.
Calvary – Building new fellowship hall.
Clarks Chapel – Money raised for new entrance doors in memory of Sidney Maynard. Associational Bible Drills held at Clarks Chapel with Ashley Good and Jesse Estes being state winners. Calico Baptist Mission, which Clarks Chapel is the Mother Church for, began services on August 2001. Rev. Jack Sprinkle retired after 16 years of faithful, dedicated service.
Clearview – Started construction on fellowship hall/classrooms including prophet chamber.
College Avenue – Celebration of 100th birthday of oldest living member. Hosted Interracial Worship Service. Hosted Associational True Love Waits Rally for youth. Called J. David Everett as minister of worship and discipleship. Church indebtedness retired. Completed Phase I "Fulfilling the Dream". One-day mission for Lenoir Soup Kitchen and Habitat for Humanity.
Concord – In October 2000 partnered with the New Hampshire Baptist State Convention to help start new churches. January 2001 voted to build new Family Life Building.
Crest View – March 11, 2001 accepted an organ donated by Mrs. Evelyn Griffin. June 10, 2001 voted to begin the process to build a new two story building in the parking lot beside the present sanctuary. August 5, 2001 celebrated 67th anniversary. August 26, 2001 hired Charles Babb as youth minister.
Dry Ponds – In August 2000 Myron Davis became an ordained minister and came to serve as our associate pastor.
Dudley Shoals – Helped brick a church in Princeton, West Virginia. Named the church library "The Louise Sears Library" in memory of Louise Sears. Provided $5,000 to Paytona Southern Baptist Church in Paytona, West Virginia to help start Gateway Baptist Church. Purchased twelve pagers for the nursery. Youth went on mission trips to South Dakota and Washington, DC. Provided financial assistance to Calico Baptist Mission in the Gamewell Community and a member of the Caldwell Baptist Association, Inc. Voted to participate in JOYE-FEST 2002 to be held September 15-29, 2002. Voted to start Outreach Ministry to Grace Chapel Village. Acteen Activators went to Periria, Illinois on mission trip. Expanded parking lot by 52 spaces. Alma Helton went on three international mission trips.
Edgemont – Tape ministry started.
Fellowship – Rev. Ashley Crouse was called to Fellowship Baptist Church as associate pastor, and youth and children's minister. His Installation Service was held Sunday evening, August 12, 2001.
Grandin – Held Deacon Ordination Service for Mr. Rufus Eller.
Harris Chapel – Started a mentor program for children. Remodeling work on some facilities. Contemporary worship service began at 8:30 AM on Sunday morning.
Kings Creek – Jesus Video Ministry to community. Mission trip to Virginia Beach, Virginia.
Lakeview – New carpet downstairs and ceilings lowered downstairs.
Livingston Memorial – Ordained Billy Steven Green to the Gospel Ministry.
Lower Creek – Celebrated 175th anniversary. Began kindergarten. Commissioned Congregational Nurse.
Mountain View – Enlarged sanctuary and choir loft. Purchased a 15-passenger van. Began bus ministry.
Mount Zion – Dedicated new sanctuary and fellowship hall. Spanish Mission began using old sanctuary building for worship. Pledged assistance to South Caldwell Christian Ministries to assist with the construction of a new facility.
New Life – Minister of music ordained. New education wing in progress. Addition to sanctuary in progress. Hide & Seek children's ministry started.
Oak Grove – June 10, 2001 dedication service for new windows, with presentation of plaque listing donors and those honored or memorialized.
Poovey's Chapel – Dedication of new Sunday school rooms. Dedication of History Room.
Temple Hill – Dedication of new Family Life Center on February 11, 2001.
Union Grove – Purchased new van.
Unity – Note burning for fellowship hall. Parking lot paved.
Yadkin – Church organizational date was changed from 1791 to 1765. There are files in Raleigh records to verify the 1765 date.

Historical Table
Annual Meetings (1885 – 1988)

YEAR & PLACE	MODERATOR	CLERK	PREACHER
1885 – Rocky Springs	Isaac Oxford	W.A. Pool	Isaac Oxford
1886 – Union	Isaac Oxford	W.A. Pool	John Crisp
1887 – Piney Grove	Isaac Oxford	W.F. Marshall	W.A. Pool
1888 – Sardis	H.D. Lequex	W.F. Marshall	H.D. Lequex
1889 – Globe	Isaac Oxford	W.F. Marshall	W.A. Pool
1890 – Lenoir First	Isaac Oxford	A.E. Nelson	Isaac Oxford
1891 – Dudley Shoals	Isaac Oxford	J.V. McCall	J.W. Gwaitney
1892 – Yadkin	I.W. Thomas	J.V. McCall	H.M. Croom
1893 – Granite Falls	I.W. Thomas	A.E. Nelson	J.W. Gwaitney
1894 – Kings Creek	J.V. McCall	A.E. Nelson	J.M. Shaver
1895 – Lower Creek	J.V. McCall	A.E. Nelson	H.M. Croom
1896 – Conways Chapel	I.W. Thomas	J.V. McCall	I.W. Thomas
1897 – Piney Grove	E.D. Crisp	J.V. McCall	Isaac Oxford
1898 – Rocky Springs	I.W. Thomas	J.V. McCall	G.D. Hefner

YEAR & PLACE	MODERATOR	CLERK	PREACHER
1899 – Blairs Fork	I.W. Thomas	J.V. McCall	E.D. Crisp
1900 – Union	I.W. Thomas	J.V. McCall	I.W. Thomas
1901 – Sardis	I.W. Thomas	J.V. McCall	W.R. Beach
1902 – Bethany	J.V. McCall	I.W. Thomas	E.D. Crisp
1903 – Lenoir First	J.V. McCall	I.W. Thomas	J.A. White
1904 – Dudley Shoals	J.V. McCall	I.W. Thomas	J.L. Sherwood
1905- Mountain Grove	J.V. McCall	I.W. Thomas	---
1906- Flemings Chapel	J.V. McCall	I.W. Thomas	---
1907 – Mulbery	J.V. McCall	I.W. Thomas	J.L. Sherwood
1908 – Lower Creek	J.V. McCall	I.W. Thomas	J.C. Miller
1909 – Green Valley	J.V. McCall	I.W. Thomas	I.W. Thomas
1910 – Granite Falls	J.V. McCall	J.R. Swanson	J.G. Benfield
1911 – Kings Creek	J.V. McCall	J.R. Swanson	---
1912 – Rocky Springs	I.W. Thomas	J.R. Swanson	W.N. Cook
1913 – Lenoir First	I.W. Thomas	J.R. Swanson	J.D. Moore
1914 – Union	I.W. Thomas	J.R. Swanson	G.C. Ivey
1915 – Sardis	I.W. Thomas	J.R. Swanson	G.W. Rollins
1916 – Blairs Fork	I.W. Thomas	J.R. Swanson	J.G. Benfield
1917 – Bethel	I.W. Thomas	J.R. Swanson	G.A. Rhyne
1918 – Dudley Shoals	I.W. Thomas	J.R. Swanson	J.E. Hoyle
1919 – Rhodhiss First	I.W. Thomas	J.R. Swanson	J.M. Shaver
1920 – Piney Grove	I.W. Thomas	J.R. Swanson	I.W. Thomas
1921 – Center Grove	I.W. Thomas	J.R. Swanson	J.E. Hoyle
1922 – Kings Creek	J.G. Benfield	J.R. Swanson	W.C. Tyree
1923 – Rocky Springs	J.G. Benfield	J.R. Swanson	J.L. Teague
1924 – Concord	J.G. Benfield	J.R. Swanson	W.C. Tyree
1925 – Yadkin	W.C. Tyree	H.S. Benfield	J.W. Watts
1926 – Lower Creek	W.C. Tyree	H.S. Benfield	J.L. Teague
1927 – Harris Chapel	W.C. Tyree	H.S. Benfield	S.A. Stroup
1928 – South Lenoir	W.C. Tyree	H.S. Benfield	G.W. Bennett
1929 – Mount Zion	J.W. Watts	H.S. Benfield	W.R. Bradshaw
1930 – Kings Creek	J.W. Watts	H.S. Benfield	R.D. Carroll
1931 – Sardis	J.W. Watts	H.S. Benfield	R.E. Hardaway
1932 – Granite Falls	J.W. Watts	H.S. Benfield	W.R. Barnes
1933 – Grandview Park	R.D. Carroll	H.S. Benfield	J.H. Shaver
1934 – Lenoir First	R.D. Carroll	H.S. Benfield	T.E. Payne
1935 – Whitnel First	R.D. Carroll	H.S. Benfield	H.S. Benfield
1936 – Grandin	R.D. Carroll	H.S. Benfield	G.C. Teague
1937 – Rhodhiss First	R.D. Carroll	H.S. Benfield	Waldo E. Early
1938 – Rocky Springs	R.D. Carroll	H.S. Benfield	Leroy Thomas
1939 – Lower Creek	R.D. Carroll	H.S. Benfield	Boyd Cannon
1940 – Granite Falls	G.C. Teague	H.S. Benfield	Zeb Caudle
1941 – Yadkin	Zeb Caudle	H.S. Benfield	O.R. Mangum
1942 – Blairs Fork	Zeb Caudle	H.S. Benfield	R.F. Mayberry
1943 – Mount Zion	Zeb Caudle	H.S. Benfield	S.M. Stroupe
1944 – Kings Creek	Zeb Caudle	R.C. Powell	Philip D. Fletcher
1945 – Piney Grove	Zeb Caudle	R.C. Powell	J.H. Crisp
1946 – Dudley Shoals	Zeb Caudle	G. Boutwell	---
1947 – Lenoir First	C.M. Abernethy	G. Boutwell	M.W. Stallings
1947 – Center Grove	C.M. Abernethy	G. Boutwell	---
1948 – Central	J.F. Reece	E.W. Smith	W.W. Jones
1948 – Hartland	J.F. Reece	E.W. Smith	---
1949 – Harris Chapel	J.F. Reece	E.W. Smith	Fred C. Roberts
1949 – Lower Creek	J.F. Reece	E.W. Smith	---
1950 – Concord	J.F. Reece	E.W. Smith	Will Bolick
1950 – Longford	J.F. Reece	E.W. Smi	---
1951 – Calvary	W.W. Jones	Frank L. Smith, Sr.	Paul Hester
1951 – Winklers Grove	W.W. Jones	Frank L. Smith, Sr.	---
1952 – Union	W.W. Jones	Frank L. Smith, Sr.	M.O. Owens, Jr.
1952 – Union Grove	W.W. Jones	Frank L. Smith, Sr.	Knolan Benfield
1953 – Sardis	W.W. Jones	Frank L. Smith, Sr.	D.R. Hinton
1953- Mountain Grove	W.W. Jones	Frank L. Smith, Sr.	---
1954 – College Avenue	J.M. Laxton	Frank L. Smith, Sr.	K.E. Seepe
1954 – Granite Falls	J.M. Laxton	Frank L. Smith, Sr.	---
1955 – Lenoir First	J.M. Laxton	Frank L. Smith, Sr.	T.L. Cashwell
1955 – Mount Zion	J.M. Laxton	Frank L. Smith, Sr.	---
1956 – Lower Creek	J.M. Laxton	Frank L. Smith, Sr.	Paul Hopkins
1956 – Central	J.M. Laxton	Frank L. Smith, Sr.	---
1957 – Yadkin	V.S. Sparrow	Frank L. Smith, Sr.	Paul Bruce
1957 – Harris Chapel	V.S. Sparrow	Frank L. Smith, Sr.	---
1958 – Hudson First	V.S. Sparrow	Frank L. Smith, Sr.	GeorgeWestmoreland
1958 – Crestview	V.S. Sparrow	Frank L. Smith, Sr.	---
1959 – Rhodhiss First	M.O. Owens, Jr.	Frank L. Smith, Sr.	Hal R. Hovis
1959 – Kings Creek	M.O. Owens, Jr.	Frank L. Smith, Sr.	---
1960 – College Avenue	Paul J. Hopkins	Frank L. Smith, Sr.	Murray F. Jackson
1960 –Flemings Chapel	Paul J. Hopkins	Frank L. Smith, Sr.	---

YEAR & PLACE	MODERATOR	CLERK	PREACHER
1961 – Concord	Paul J. Hopkins	J.G. Hagaman	Paul Lovingood
1961 – Poovey's Grove	Paul J. Hopkins	J.G. Hagaman	---
1962 – Winkler's Grove	Paul J. Hopkins	J.G. Hagaman	Billy Rivers
1962 – Grandview Park	Paul J. Hopkins	J.G. Hagaman	---
1963 – Lenoir First	George Williamson	J.G. Hagaman	James Pharr
1963 – Mount Zion	George Williamson	J.G. Hagaman	---
1964 – Hudson First	Dwight Watts	J.G. Hagaman	Jyles Hall
1964 – North Catawba	Dwight Watts	J.G. Hagaman	Mrs. George Cowsert
1965 – Whitnel First	Dwight Watts	J.G. Hagaman	Mark Owens
1965 – Union Grove	Dwight Watts	J.G. Hagaman	F. Turnmire/ S. Austin
1966 – Lower Creek	Dwight Watts	J.G. Hagaman	B.C. Tschudy
1966 – Yadkin	Dwight Watts	J.G. Hagaman	Wayne Pennell
1967 – Calvary	Billy Rivers	Mrs. Faye C. Teague	Millared Crumpler
1967 – Dudley Shoals	Billy Rivers	Mrs. Faye C. Teague	---
1968 – College Avenue	L. Deck Taylor	Mrs. Faye C. Teague	Rev. C.H. Kincaid
1968 –Mountain Grove	L. Deck Taylor	Mrs. Faye C. Teague	Rev. Lanny Elmore
1969 – Mount Zion	L. Deck Taylor	Mrs. Faye C. Teague	Rev. Fred D. Barnes
1969 – Lenoir First	L. Deck Taylor	Mrs. Faye C. Teague	---
1969 – Union	L. Deck Taylor	Mrs. Faye C. Teague	Miss Faye Turnmire
1970 – Granite Falls	L. Deck Taylor	Elizabeth J. Campbell	Rev. Clifton Tuttle
1970 – Hudson First	L. Deck Taylor	Elizabeth J. Campbell	Dr. Carl Bates
1970 – Kings Creek	L. Deck Taylor	Elizabeth J. Campbell	Mrs. Hilda Cowsert
1971 – Central	George Williamson	Elizabeth J. Campbell	Frank Colburn
1971 – Lower Creek	George Williamson	Elizabeth J. Campbell	R. Knolan Benfield
1971 – Whitnel First	George Williamson	Elizabeth J. Campbell	Wayne Pennell
1972 – Hudson First	George Williamson	Elizabeth J. Campbell	Edgar Cole
1972 –Mountain Grove	George Williamson	Elizabeth J. Campbell	Dr. Jack Stanton
1972 – Clover	George Williamson	Elizabeth J. Campbell	Lanny Elmore
1973 – Dudley Shoals	Haven C. Lowe	Elizabeth J. Campbell	Rev. Luther Hawkins
1973 – Harris Chapel	Haven C. Lowe	Elizabeth J. Campbell	Dr. Eugene Poston
1973 – Oak Grove	Haven C. Lowe	Elizabeth J. Campbell	Rev. Tom Small Rev. Coy C. Privette Rev. James Lambert
1974 – North Catawba	Haven C. Lowe	Elizabeth J. Campbell	Edwin D. Price Rev. John O. Adams
1974 – Mount Zion	Haven C. Lowe	Elizabeth J. Campbell	Dr. Budd Smith Rev. Guy Longshore
1974 – Hartland	Haven C. Lowe	Elizabeth J. Campbell	Rev. Burt Potter Rev. Jerry Potter
1975 – Yadkin	J.M. Laxton	Elizabeth J. Campbell	Rev. Howard Barnes Rev. Charles Lethcoe
1975 – Hudson First	J.M. Laxton	Elizabeth J. Campbell	Dr. Eugene Poston Rev. Ian Walker
1975 – Concord	J.M. Laxton	Elizabeth J. Campbell	Dr. Roy Carroll Rev. George Cowsert
1976 – Lenoir First	J.M. Laxton	Elizabeth J. Campbell	Rev. Ned Webb Rev. Don Ingle
1976 – Poovey's Chapel	J.M. Laxton	Elizabeth J. Campbell	Dr. Thomas Corts Dr.Richard Henderson
1976 – Central	J.M. Laxton	Elizabeth J. Campbell	Rev. Ernest Hollaway Rev. Wayne Pennell
1977 – Rhodhiss First	H.H. McManus	Elizabeth J. Campbell	Rev. Don Ingle Rev. B.R. Whisnant
1977 – Baton	H.H. McManus	Elizabeth J. Campbell	Dr. Craven Williams Dr. Carl E. Bates
1977 – Harris Chapel	H.H. McManus	Elizabeth J. Campbell	Rick Taylor Rev. John McGee
1978 – College Avenue	H.H. McManus	Elizabeth J. Campbell	Rev. James Lockee Rev. Knolan Benfield
1978 – Union Grove	H.H. McManus	Elizabeth J. Campbell	Dr. Norman Wiggins Dr. Forrest Feezor
1978 – Mount Zion	H.H McManus	Elizabeth J. Campbell	Dr. Mark Corts Rev. Max Furr
1979 Lower Creek	H.H. McManus	Elizabeth J. Campbell	Dr. Thad Dowdle Rev. Walter Ponder
1979 Temple Hill	H.H. McManus	Elizabeth J. Campbell	Dr. Robert Mullinax Dr. Jonn Tresch
1979 – Miller Hill	H.H. McManus	Elizabeth J. Campbell	Dr. Dwane Campbell Dr/Mrs Lin Fincannon
1980 Mountain Grove	Donald W. Ingle	Elizabeth J. Campbell	Rev. H.H. McManus Dr. Robert Evans
1980 - Center Grove	Donald W. Ingle	Elizabeth J. Campbell	Dr. Dwane Campbell Dr. A.C. Miller
1980 Crest View	Donald W. Ingle	Elizabeth J. Campbell	Rev. Cecil Seagel Mrs. Craige Steele

YEAR & PLACE	MODERATOR	CLERK	PREACHER
1981 – Granite Falls	Donald W. Ingle	Sue Smith	Rev. Roy Collins, Jr. Rev. Donald Ingle
1981 – West Lenoir	Donald W. Ingle	Sue Smith	Dr. Delos Miles Rev.Fenton Moorhead
1981 – Poovey's Grove	Donald W. Ingle	Sue Smith	Dr. Thad Dowdle Mrs. Jean Poe
1982 – Kings Creek	Wayne Riddle	Sue Smith	Tommy Stevens Roger Nix
1982 – Lovelady	Wayne Riddle	Sue Smith	J.W. Hutchens
1982 –Flemings Chapel	Wayne Riddle	Sue Smith	Stuart White Thomas Courts
1983 – College Avenue	Wayne Riddle	Sue Smith	Rev. Donnie Solesbee
1983 – Clark's Chapel	Wayne Riddge	Sue Smith	Rev. Dennis Herman
1983 – Whitnel First	Wayne Riddle	Sue Smith	Dr. Mark Corts
1984 – Concord	Walter Ponder	Sue Smith	Dr. Robert Evans, Jr.
1984 – Calvary	Walter Ponder	Sue Smith	History of Cald Couty
1984 – Mount Zion	Walter Ponder	Sue Smith	Dr. Roy Smith
1985 – Lenoir First	Walter Ponder	Sue Smith	Rev. Dean Harrold
1985 – Baton	Walter Ponder	Sue Smith	Rev. Ken Carter
1985 – Rhodhiss First	Walter Ponder	Sue Smith	Rev. Marion Powell
1986 – Concord	Donald W. Ingle	Margaret Benfield	Rev. C.H. Kincaid
1986 – Piney Grove	Donald W. Ingle	Margaret Benfield	Rev. Ellis Fulbright
1986 – Dudley Shoals	Donald W. Ingle	Margaret Benfield	Dr. Ray Roberts
1987 – Meadowbrook	Donald W. Ingle	Margaret Benfield	Rev. Stuart White
1987 – Poovey's Chapel	Donald W. Ingle	Margaret Benfield	Togo Volunteers
1987 – Friendship	Donald W. Ingle	Margaret Benfield	Rev. Richard Everett
1988 – Central	Billy G. Rivers	Margaret Benfield	Rev. David Philbeck Dr. Michael Blackwell
1988 – Fellowship	Billy G. Rivers	Margaret Benfield	W.M.U. Cent. Report Brazil Mission Report
1988 – Temple Hill	Billy G. Rivers	Margaret Benfield	Dr. Thad Dowdle

Historical Table
Quarterly Meetings (1989 – 2001)

YEAR & PLACE	MODERATOR	CLERK	PREACHER
1989 - Hudson First	Billy G. Rivers	Ann Hatton	Bill Cox
Mount Zion	Billy G . Rivers	Ann Hatton	Don Foster
Dudley Shoals	Glenn Walker	Ann Hatton	George Shore
Harrisburg	Glenn Walker	Ann Hatton	Craige Steele
Oak Grove	Glenn Walker	Ann Hatton	James Hamby
1990 - Miller Hill	Glenn Walker	Ann Hatton	Buddy Freeman
Granite Falls	Glenn Walker	Ann Hatton	Mack Roberts
Yadkin	Glenn Walker	Ann Hatton	Ed & Marji Elzey
Clover	Glenn Walker	Ann Hatton	Dennis Blackmon
Lower Creek	Glenn Walker	Ann Hatton	David Smith
1991 - Concord	Stuart White	Ann Hatton	Roy Smith
Setzer Creek	Glenn Walker	Sue Smith	Terrell L. Moore
Union Grove	Glenn Walker	Ann Hatton	Tom Small
Kings Creek	Joel Sellers	Ann Hatton	Frank Denning
Flemings Chapel	Joel Sellers	Ann Hatton	Dale Fisher
1992 - Harris Chapel	Joel Sellers	Ann Hatton	Caldwell Laypersons
North Catawba	Joel Sellers	Ann Hatton	CBA Pastors
Hartland	Joel Sellers	Ann Hatton	Windy Rich
Calvary	Joel Sellers	Ann Hatton	Joann Propst
Dry Ponds	Joel Sellers	Ann Hatton	Dale Fisher
1993 - Clark's Chapel	Joel Sellers	Ann Hatton	Hilda Cowsert
Baton	Joel Sellers	Darlene Townsend	Dale Fisher
New Life	Joel Sellers	Ann Hatton	J.W. Hutchens
Whitnel First	Robert Livingston	Ann Hatton	Joann Propst
Center Grove	Robert Livingston	Ann Hatton	Dale Fisher
1994 - Mountain Grove	Robert Livingston	Ann Hatton	William Stillerman
Piney Grove	Robert Livingston	Ann Hatton	Debbie Connell
Lower Creek	Robert Livingston	Ann Hatton	Children's Musical
Dudley Shoals	Robert Livingston	Ann Hatton	Roy Cooper
Central	Robert Livingston	Ann Hatton	Dale Fisher
1995 - Meadowbrook	Robert Livingston	Ann Hatton	Robert Livingston
Poovey's Grove	Bob Lowman	Ann Hatton	Talmadge Williams
Union	Robert Livingston	Ann Hatton	Chic Byrd
North Catawba	Bob Lowman	Ann Hatton	Dale Fisher
Lenoir First	Bob Lowman	Ann Hatton	Senior Adult Choir

YEAR & PLACE	MODERATOR	CLERK	PREACHER
1996 - Clover	David Smith	Ann Hatton	Dale Fisher
Crest View	Bob Lowman	Ann Hatton	Jack Glasgow
Temple Hill	Bob Lowman	Ann Hatton	Brad Mitchell
Flemings Chapel	Bob Lowman	Ann Hatton	Dale Fisher
1997 - Fellowship	David Smith	Ann Hatton	MarySmall, Dale Fisher Kaye Vandiver, Darrell Richards
Mulvale	Bob Lowman	Ann Hatton	Roy Smith
Rhodhiss First	Bob Lowman	Ann Hatton	Kim & Toby Smith Harris Chapel Ensemble OzzyCocareli, Lana Barlow
College Avenue	David Smith	Ann Hatton	Dale Fisher
1998 - Pooveys Chapel	David Smith	Ann Hatton	Allen Blume
Kings Creek	David Smith	Ann Hatton	Jim Goble, Elwanda Scragg Robert Livingston, Dale Matheson
Miller Hill	Mark Blair	Ann Hatton	Conrad Hefner, Howard Hawkins Robert Livingston
Granite Falls First	David Smith	Ann Hatton	Dale Fisher, Ron Harrison
1999 - Hudson First	David Smith	Ann Hatton	Dale Fisher
Friendship	David Smith	Ann Hatton	Dialogue led by David Boan
Yadkin	David Smith	Ann Hatton	DaleCoffey, Phil Frady
Central	Dale Matheson	Ann Hatton	Dale Fisher
2000 – Baton	David Boan	Ann Haton	Owen Robertson
Center Grove	David Boan	Ann Hatton	Jack Causey
Hartland	David Boan	Ann Hatton	Displays by County Agencies & Groups
Cedar Rock	David Boan	Ann Hatton	Bobby Earls
2001- Calvary	David Boan	Ann Hatton	Dale Fisher
Mount Zion	David Boan	Ann Hatton	Drama Team
Temple Hill	David Boan	Ann Hatton	Don Ingle
Setzer Creek	David Boan	Ann Hatton	Milton Hollifield, Jr.

Leaders
Caldwell Baptist Association, Inc.

January 1 – December 31, 2002

GENERAL LEADERSHIP

Board of Directors

Chief Executive Officer/Registered Agent: Rev. R. Dale Fisher (Mt. Zion Church) PO Box 1555, Lenoir, NC 28645 (H: 728-4744; W: 758-4081)	
President: Dr. Steve Parker (Hartland Church) 3730 Hartland Road, Morganton, NC 28655 (437-8940)	2002
Vice-President: Rev. Phil Frady (Lower Creek Church) 633 Lower Creek Drive, NE, Lenoir, NC 28645 (758-2315)	2002
Treasurer: Jack Spainhour (FBC Lenoir) PO Box 177, Lenoir, NC 28645 (H: 754-3015; W: 758-7040)	2002
Clerk: Ann Hatton (Kings Creek Church) 118 Whispering Pines Drive, Hudson, NC 28638 (H: 728-8253; W: 758-4081)	2002
Parliamentarian: Betty Blankenship (Flemings Chapel Church) 3934 Flemings Chapel Church Road, Lenoir, NC 28645 (H:754-5702; W: 754-1991)	2002
Member: Rev. Conrad Hefner (FBC Rhodhiss) PO Box 29, Rhodhiss, NC 28667 (H: 396-9704; W: 396-1224)	2002
Member: Mike Correll (Clover Church) PO Box 982, Granite Falls, NC 28630 (H: 726-8177; W: 758-2376)	2002
Member: Donna Lail (Dudley Shoals Church) 5747 Reid Road, Granite Falls, NC 28630 (H: 758-0481; W: 757-0700)	2002
Member: Ron Beane (Mountain Grove Church) PO Box 548, Lenoir, NC 28645 (728-9609)	2003
Member: Mary Lindsey (FBC Hudson) 127 Dell Circle, Hudson, NC 28638 (728-2674)	2003
Member: Rev. Lynn Parsons (Harris Chapel Church) 1444 Cajahs Mountain Road, Hudson, NC 28638 (728-3721)	2003

Management Group

Management Group Leader: Rev. R. Dale Fisher (Mt. Zion Church)
PO Box 1555, Lenoir, NC 28645 (H: 728-4744; W: 758-4081)
Associational Development Ministries Leader: Floyd Annas (Mt. Zion Church)
3968 US Hwy 321-A, Hudson, NC 28638 (H: 396-1970; C: 381-9929)
Congregational Development Ministries Leader: Christine Clark (Hartland Church)
PO Box 110, Collettsville, NC 28611 (757-9530)
Congregational Leadership Ministries Leader: Charles "Chuck" Summerlin (Poovey's Grove Church)
5594 York Road, Granite Falls, NC 28630 (396-3286)
Missions Evangelism Ministries Leader: Joann Propst (FBC Rhodhiss)
63 Duke Power Road, Granite Falls, NC 28630 (396-3450)

Personnel Development Team

Team Leader: Martha Annas (Baton Church) 2002
4467 Horseshoe Bend Road, Hudson, NC 28638 (728-9434)
Member: Rev. Jim Kilby (Clover Church) 2002
100 Pinewood Road, Granite Falls, NC 28630 (396-2417)
Member: Ed Whisnant (Pooveys Grove Church) 2002
5814 New Farm Road, Granite Falls, NC 28630 (H: 396-1941; W: 437-5246)
Member: James (Sonny) Anderson (Harris Chapel Church) 2003
4527 Diamond Street, Hudson, NC 28638 (728-6276)
Member: Linda Church (Mount Zion Church) 2003
456 Fir Street, Hudson, NC 28638 (728-9646)
Member: Kathy Church (New Life Church) 2003
2569 Ralph L. Road, Hickory, NC 28602 (462-1113)

Spiritual Insight Team

Team Leader: Rev. Jim Hamby (Fellowship Church) 2002
PO Box 306, Hudson, NC 28638 (H: 728-3770; W: 728-2248)
Member: Vicki Parker (Baton Church) 2002
1115 Apple Lane, Hudson, NC 28638 (726-8960)
Member: Myra Hass (Meadowbrook Church) 2002
507 Swanson Road, Lenoir, NC 28645 (H: 728-8978; W: 754-4196)
Member: Rev. Daryl Triplett (Harris Chapel Church) 2002
2339 Cedar Rock Circle, Lenoir, NC 28645 (H: 758-7504; W: 728-3721)
Member: Monteen German (Yadkin Church) 2002
PO Box 254, Patterson, NC 28661 (754-2653)
Member: Rev. Wayne Caviness (Friendship Church) 2002
4676 Horseshoe Bend Road, Hudson, NC 28638 (728-5121)
Member: Auray Lail (Mount Zion Church) 2003
PO Box 621, Hudson, NC 28638 (728-4373)
Member: Elizabeth Caldwell (Flemings Chapel) 2003
3476 Redcliff Way, Lenoir, NC 28645 (758-0577)
Member: Rev. Nicky Waters (Poovey's Chapel Church) 2003
2822 Poovey's Chapel Church Road, Hudson, NC 28638 (728-7210)
Member: Curtis Powell (Dry Ponds Church) 2003
2808 Dry Ponds Road, Granite Falls, NC 28630 (396-1339)
Member: Rev. Robert Faile (Fellowship Church) 2003
PO Box 306, Hudson, NC 28638 (728-2248)
Member: Rev. Robert Brown (Lakeview Church) 2003
PO Box 2042, Lenoir, NC 28645 (754-1421)

Spiritual Intercessory Team

Team Leader: Rev. Roger Parker (Baton Church) – (8/1/01 – 12/31/02) 2002
1115 Apple Lane, Hudson, NC 28638 (728-3563)
Member: Rev. Myron Davis (Dry Ponds Church) 2002
4710 Bert Huffman Drive, Granite Falls, NC 28630 (396-8402)
Member: D.C. Hefner (Mount Zion Church) 2002
111 Pinewood Road, Granite Falls, NC 28630 (396-3928)
Member: Rev. Sam Craven (Union Grove Church) 2002
1808 Union Grove Road, Lenoir, NC 28645 (728-2221)
Member: Rev. Ken Mashburn (Setzer Creek Church) 2002
3163 Warrior Road, Lenoir, NC 28645 (758-4856)
Member: Rev. Robert Livingston (Yadkin Church) 2002
PO Box 37, Patterson, NC 28661 (754-6000)
Member: Mary Small (FBC Hudson) – (1/1/02 – 12/31/03) 2003
610 Swanson Drive, SW, Lenoir, NC 28645 (728-7999)
Member: Bobbi Watson (Miller Hill Church) 2003
2625 Tut Hill Drive, Lenoir, NC 28645 (758-8661)

Member: Rev. Charles Murrell (Temple Hill Church) 2003
4400 Temple Hill Church Road, Granite Falls, NC 28630 (396-1816)
Member: Dennis Setzer (Friendship Church) 2003
2698 Terrace Drive, Granite Falls, NC 28630 (396-5345)
Member: Rev. Randy Goode (Kings Creek Church) 2003
4698 Kings Creek Church Road, Lenoir, NC 28645 (754-6682)
Member: Connie McCrary (Center Grove Church) 2003
4335 Lower Cedar Valley Road, Hudson, NC 28638 (396-2546)

Volunteer Enlistment Team

Team Leader: Gwyn Reichard (Flemings Chapel Church) 2002
4127 Hartland Road, Lenoir, NC 28645 (H: 754-9863; W: 758-9156)
Member: Neil Annas (Dry Ponds Church) 2002
PO Drawer 620, Granite Falls, NC 28630 (396-3342)
Member: Rev. Conrad Hefner (FBC Rhodhiss) 2002
PO Box 29, Rhodhiss, NC 28667 (H: 396-9704; W: 396-1224)
Member: Rev. Don Ingle (Dudley Shoals Church) 2002
1882 Dudley Shoals Road, Granite Falls, NC 28630 (H: 396-1201; W: 396-7300)
Member: Pearl Setzer (Friendship Church) 2003
2698 Terrace Drive, Granite Falls, NC 28630 (H: 396-5345; W: 728-2300)
Member: Howard Jenkins (College Avenue Church) 2003
2307 Briarwood Street, Lenoir, NC 28645 (728-3046)
Member: Sue Smith (Miller Hill Church) 2003
1214 Overlook Drive, Lenoir, NC 28645 (754-4197)
Member: Steve Hedrick (Kings Creek Church) 2003
6319 Moon Ridge Place, Lenoir, NC 28645 (758-9510)

ASSOCIATIONAL DEVELOPMENT MINISTRIES

Associational Development Group

Group Leader: Floyd Annas (Mt. Zion Church)
3968 US Hwy 321-A, Hudson, NC 28638 (H: 396-1970); C: 381-9929)
Group Secretary: Carole Auton (College Avenue Church) 2002
917 Pennell Street, NE, Lenoir, NC 28645 (H: 758-8225; W: 758-3352)
Finance Leader: Keith Daniel (Fellowship Church) 2002
4075 Quarry Estates, Hudson, NC 28638 (H: 728-4234; W: 1-800-235-5007)
History Leader: Joann Jarvis (Clarks Chapel Church) 2002
3057 Clarks Chapel Road, Lenoir, NC 28645 (728-6623)
Membership Leader: Dr. David Boan (College Avenue Church) 2002
1201 College Avenue, SW, Lenoir NC 28645 (754-6482)
Properties Leader: Wayne Bumgardner (Center Grove Church) 2002
3049 Deal Mill Road, Hudson, NC 28638 (396-3287)
Quarterly Meetings Team Leader: Rev. Ron Winkler (Dudley Shoals Church) 2002
1808 Dudley Shoals Road, Granite Falls, NC 28630 (396-7300)
Treasurer: Jack Spainhour (FBC Lenoir) 2002
PO Box 177, Lenoir, NC 28645 (H-754-3015; W-758-7040)
Financial Secretary: Darlene Townsend (Buffalo Cove Church)
5852 Buffalo Cove Road, Lenoir, NC 28645 (H: 754-4909; W: 758-4081)

Quarterly Meetings Team

Team Leader: Rev. Ron Winkler (Dudley Shoals Church) 2002
1808 Dudley Shoals Road, Granite Falls, NC 28630 (396-7300)
Team Secretary: Wanda Matheson (Indian Hills Church) 2002
1221 Bee Mountain Ridge Road, Lenoir, NC 28645 (H: 758-4027; W: 758-1126)
Member: Rev. Allen Norrod (Harris Chapel Church) 2002
318 Cypress Street, Hudson, NC 28638 (728-0167)
Member: Lisa Caviness (Friendship Church) 2002
4009 Meadow Circle, Lenoir, NC 28645 (726-1208)

CONGREGATIONAL DEVELOPMENT MINISTRIES

Congregational Development Group

Group Leader: Christine Clark (Hartland Church)
PO Box 110, Collettsville, NC 28611 (757-9530)
Group Secretary: Wanda Kilby (Clover Church) 2002
100 Pinewood Road, Granite Falls, NC 28630 (313-9847)
Preschool Ministry Leader: Donna Miller (Mt. Zion Church) 2002
4428 Magnolia Lane, Hudson, NC 28638 (728-2667)

Children's Ministry Leader: Nancy Boan (College Avenue Church) 2002
915 Plantation Drive, Lenoir, NC 28645 (758-8347)
Youth Ministry Leader: Rev. Rick Shew (Mount Zion Church) 2002
1750 Orchard Drive, Lenoir, NC 28645 (H: 728-0823; W: 396-1241)
Adult Ministry Leader: Sherry Austin (Fellowship Church) 2002
1410 Sunshine Lane, SW, Lenoir, NC 28645 (H:728-9278; W:728-3261)
Discipleship Leader: Rev. Wayne Caviness (Friendship Church) 2002
4676 Horseshoe Bend Road, Hudson, NC 28638 (728-5121)
Bible Drills & Speakers' Tournament Leader: Nancy Haigh (Fellowship Church) 2002
2203 Olde Well Road, Hudson, NC 28638 (728-7340)
Media Library Leader: Bobbi Watson (Miller Hill Church) 2002
2625 Tut Hill Drive, Lenoir, NC 28645 (758-8661)
Music & Worship Team Leader: Sherrill German (Yadkin Church) 2002
PO Box 254, Patterson, NC 28661 (H: 754-2653; W: 754-6000)
Prayer Leader: Dr. Steve Parker (Hartland Church) 2002
3730 Hartland Road, Morganton, NC 28655 (437-8940)
Seminary Extension Leader: Rev. Mike Isaacs (Crest View Church) 2002
2859 Wendell Street, Lenoir, NC 28645 (H:757-2881; W:758-8888; C:443-5186; P:757-8488)

Music & Worship Team

Team Leader: Rev. Sherrill German (Yadkin Church) 2002
PO Box 254, Patterson, NC 28661 (H: 754-2653; W: 754-6000)
Team Secretary: Rev. Robert Faile (Fellowship Church) 2002
468 Fir Street, Hudson, NC 28638 (H: 726-8919; W: 728-2248)
Adult Leader: Rev. Bert Blackburn (Lower Creek Church) 2002
1020 Charlesmont Court, Lenoir, NC 28645 (H: 754-3030; W: 758-2315)
Youth Leader: Rev. J. David Everett (College Avenue Church) 2002
1201 College Avenue, SW, Lenoir, NC 28645 (754-6482)
Associate Youth Leader: Rev. Paul Renfrow (FBC Hudson) 2002
345 Main Street, Hudson, NC 28638 (728-4297)
Children's Leader: Deane Sigmon (Mt. Zion Church) 2002
359 Legion Road, Hudson, NC 28638 (728-9268)
Fellowship Leader: Mary Bentley (Union Grove Church) 2002
PO Box 234, Hudson, NC 28638 (728-2221)

CONGREGATIONAL LEADERSHIP MINISTRIES

Congregational Leadership Group

Group Leader: Charles (Chuck) Summerlin (Poovey's Grove Church)
5594 York Road, Granite Falls, NC 28630 (H: 396-3286; W: 396-3313)
Group Secretary: Sue Smith (Miller Hill Church) 2002
1214 Overlook Drive, Lenoir, NC 28645 (754-4197)
Bivocational Ministers Leader: Rev. Nicky Waters (Pooveys Chapel Church) 2002
2822 Pooveys Chapel Church Road, Hudson, NC 28638 (H: 728-7209; W: 728-7210)
Church Secretaries Leader: Ann Hatton (Kings Creek Church) 2002
118 Whispering Pines Drive, Hudson, NC 28638 (H: 728-8253; W: 758-4081)
Deacon Leader: Caroll Hedrick (Hartland Church) 2002
3885 Hartland Road, Lenoir, NC 28645 (H: 758-2656); W: 327-6331)
Ministers Conference: Rev. Sam Craven (Union Grove Church) 2002
1808 Union Grove Road, Lenoir, NC 28645 (728-2221)
Ministers Family Leader: Gray Frady (Lower Creek Church) 2002
712 Glenview Street NE, Lenoir, NC 28645 (757-9245)
Retired Ministers Leader: Rev. Wayne Pennell (Lower Creek Church) 2002
805 Pennell Street, NE, Lenoir, NC 28645 (758-0830)

Ministers Conference/Ordination Team

President: Rev. Sam Craven (Union Grove Church) 2002
1808 Union Grove Road, Lenoir, NC 28645 (728-2221)
Vice-President: Rev. Randy Goode (Kings Creek Church) 2002
4698 Kings Creek Church Road, Lenoir, NC 28645 (754-6682)
Secretary/Treasurer: Rev. Mark Dula (Poovey's Chapel Church) 2002
2610 Barker Circle, Granite Falls, NC 28630 (728-7210)
Program Leader: Rev. Hugh Whitfield (Flemings Chapel Church) 2002
4430 Littlejohn Church Road, Lenoir, NC 28645 (758-5344)
Music Leader: Rev. Robert Faile (Fellowship Church) 2002
PO Box 306, Hudson, NC 28638 (728-2248)
Ministers Ordination Leader: Dr. Billy Rivers (FBC Hudson) 2002
4668 Orin Court, Granite Falls, NC 28630 (396-6431)
Pianist: Mary Bentley (Union Grove Church) 2002
1808 Union Grove Road, Lenoir, NC 28645 (728-2221)

MISSIONS EVANGELISM MINISTRIES

Missions Evangelism Group

Group Leader: Joann Propst (Rhodhiss First)
63 Duke Power Road, Granite Falls, NC 28630 (396-3450)
Group Secretary: Mildred Roberts (FBC Whitnel) 2002
1502 Walt Arney Road, SW, Lenoir, NC 28645 (754-3593)
Baptist Men's Team Leader: Blane Aldridge (Lower Creek Church) 2002
PO Box 3501, Hickory, NC 28603 (H: unlisted; C: 781-7866)
Bible Reaching-Teaching Leader: Rev. Hugh Whitfield (Flemings Chapel Church) 2002
3449 Clarks Chapel Road, Lenoir, NC 28645 (H: 728-6689; W: 758-5344)
Caldwell Hospital Ministry Leader: Tonya Clark (Hartland Church) 2002
2752 Horseford Road, Lenoir, NC 28645 (728-8884)
Disaster ServicesTeam Leader: Earl Woods (Mt. Zion Church) 2002
3890 US Hwy 321-A, Hudson, NC 28638 (396-3254)
Evangelism Leader: Dr. Duane Kuykendall (Mt. Zion Church) 2002
1787 Cajahs Mountain Road, Hudson, NC 28638 (H: 396-1742; W: 396-1241; C: 496-9108)
Green Mountain Park Ministries Leader: Mrs. Marlene Alexander (Dry Ponds Church) 2002
114 Dove Street, Lenoir, NC 28645 (H: 728-6381; W: 396-7119)
Helping Hands Ministry Leader: Joan Crouse (Fellowship Church) 2002
7 Daniel Circle, Granite Falls, NC 28630 (496-2264)
Hispanic Ministry Leader: Rev. Faustino Banuelos (New Beginnings Church) 2002
1 Circle Street, Apt. 4, Granite Falls, NC 28630 (313-2397)
International Mission Projects Leader: Rev. Conrad Hefner (FBC Rhodhiss) 2002
PO Box 29, Rhodhiss, NC 28667 (396-1224)
Lenoir Park Ministries Leader: Mary Small (FBC Hudson) 2002
610 Swanson Drive, Lenoir, NC 28645 (728-7999)
North American Mission Projects Leader: Marlene Alexander (Dry Ponds Church) 2002
114 Dove Street, Lenoir, NC 28645 (728-6381)
North Carolina Mission Projects Leader: Boyd Cloer (Friendship Church) 2002
239 Hudson Cajahs Mountain Road, Hudson, NC 28638 (728-4746)
Patterson School Ministry Leader: Ann Hatton (Kings Creek Church) 2002
118 Whispering Pines Drive, Hudson, NC 28638 (H: 728-8253; W: 758-4081)
Sports Evangelism Leader: Rev. Roger Beck (Meadowbrook Church) 2002
PO Box 1226, Lenoir, NC 28645 (H: 396- 9650; W: 754-7656)
Vacation Bible School Leader: Rev. Daryl Triplett (Harris Chapel Church) 2002
1444 Cajahs Mountain Road, Hudson, NC 28638 (728-3721)
Assistant Vacation Bible School Leader: Carole Church (Clover Church) 2002
39 Forest Avenue, Granite Falls, NC 28630 (H: 396-2426; W: 396-2417)
Woman's Missionary Union Team Leader: Jacquelyn Ford (Yadkin Church) 2002
3986 Blackberry Road, Lenoir, NC 28645 (295-3578

Baptist Men's Team

Team Leader: Blane Aldridge (Lower Creek Church) 2002
PO Box 3501, Hickory, NC 28603 (H: unlisted; C: 781-7866)
Team Secretary: Joseph Crisp (Lakeview Church) 2002
124-A Hibriten Mountain Road, SE, Lenoir, NC 28645 (726-1910)
Men's Ministries Leader: Troy Wilson (Dry Ponds Church) 2002
4497 Diamond Street, Hudson, NC 28638 (728-3270)
Challenger Leader: Ashley Crouse (Fellowship Church) 2002
5312-1 Cannon Drive, Granite Falls, NC 28630 (728-2248)
Royal Ambassador Leader: Mark Adams (Fellowship Church) 2002
4700 Sawmills School Road, Granite Falls, NC 28630 (H: 396-1582; W: 396-7071)

Disaster Services Coordinating Team

Team Leader: Earl Woods (Mt. Zion Church) 2002
3890 US Hwy 321-A, Hudson, NC 28638 (396-3254)
Team Secretary: Pearl Setzer (Friendship Church) 2002
2698 Terrace Drive, Granite Falls, NC 28630 (H: 396-5345; W: 728-2300)
Disaster Services Equipment Leader: Walter Callis (Mt. Zion Church) 2002
4472 Magnolia Lane, Hudson, NC 28638 (728-2060)
Temporary Emergency Child Care Ministries Leader: Charlene Helderman (Hudson First) 2002
1087 Windsong Circle, Hudson, NC 28638 (728-7181)

Disaster Relief Feeding Teams
Earl Woods, Leader

Feeding Team #1 Leader: Claude Griffin (Yadkin Church) 2002
1095 Cedar Hills Court, SE, Apt. C, Lenoir, NC 28645 (758-1442
Feeding Team #2 Leader: Pearl Setzer (Friendship Church) 2002
2698 Terrace Drive, Granite Falls, NC 28630 (H: 396-5345; W: 728-2300)

Feeding Team #3 Leader: Earl Woods (Mt. Zion Church 2002
3890 US Hwy 321-A, Hudson, NC 28638 (396-3254)

Feeding Team #4 Leader: Gene Woods (Yadkin Church) 2002
PO Box 38, Patterson, NC 28661 (754-6628)

Disaster Recovery
Larry C. Osborne, Leader

Recovery Team Leader: Larry C. Osborne (New Life Church) 2002
185 South Main Street, Granite Falls, NC 28630 (H: 396-2491; P: 323-0171)

Handyman Ministry
Larry C. Osborne, Leader

Handyman Team Leader: Larry C. Osborne (New Life Church) 2002
185 South Main Street, Granite Falls, NC 28630 (H: 396-2491; P: 323-0171)

WMU Team

Team Leader: Jacquelyn Ford (Yadkin Church) 2002
3986 Blackberry Road, Lenoir, NC 28645 (295-3578)
Assistant Team Leader: Dot Land (FBC Hudson) 2002
2990 Sim-Land Drive, Lenoir, NC 28645 (728-3105)
Team Secretary: Mary Suddreth (Clover Church) 2002
5229 Lacy Road, Granite Falls, NC 28630 (396-5819(
Mission Leader: Alma Helton (Dudley Shoals Church) 2002
6155 Icard Dam Road, Hickory, NC 28601 (396-2023 or 396-0189)
Women on Mission Leader: Carole Church (Clover Church) 2002
39 Forest Avenue, Granite Falls, NC 28630 (H: 396-2426; W: 396-2417)
Assistant Women on Mission Leader: Anne Simmons (FBC Hudson) 2002
165 Eastview Street, Hudson, NC 28638 (728-9854)
Acteens Co-Leader: Faye Bunton (Poovey's Chapel Church) 2002
1624 Dakota Drive, Hudson, NC 28638 (728-8599)
Acteens Co-Leader: Dawn Cole (Clover Church) 2002
41 Forest Avenue, Granite Falls, NC 28630 (396-1117)
Girls In Action Co-Leader: Florence Hall (Dudley Shoals Church) 2002
4902 Kistler Lane, Granite Falls, NC 28630 (396-1738)
Girls In Action Co-Leader: Norma Hollar (Dudley Shoals) 2002
4126 Shelton Hollar Place, Granite Falls, NC 28630 (396-9635)
Mission Friends Co-Leader: Alison Carroll (FBC Hudson) 2002
PO Box 536, Hudson, NC 28638 (728-9744)
Mission Friends Co-Leader: Vickie Annas (FBC Hudson) 2002
81 Duke Street, Granite Falls, NC 28630 (396-4286)

Ruth Keller Craig Scholarship Team

Mary Lindsay (Hudson First) 2002
127 Dell Circle, Hudson, NC 28638 (728-2674)
Betty Shell (Hudson First) 2002
299-B Pleasant Hill Road, Lenoir, NC 28645 (728-5284)
Sherry Austin (Fellowship) 2002
1410 Sunshine Lane, SW, Lenoir, NC 28645 (H: 728-9278; W: 728-3261)

Leaders
Member Churches

BATON

1332 Baton Church Road Granite Falls, N. C. 28630	Church Phone: 828/728-3563
Rev. Roger Parker 1115 Apple Lane Hudson, N. C. 28638	Pastor Phone: 828/726-8960
Mrs. Martha Annas 4467 Horseshoe Bend Road Hudson, N. C. 28638	Minister of Music Phone: 828/728-9434
Cheryl Green 2686 Connelly Springs Road Granite Falls N. C. 28630	Youth Minister Phone: 828/728-4556
Mrs. Tonya Holman 1315 Baton Church Road Granite Falls, N. C. 28630	Secretary Phone: 828/726-0087
Mrs. Marie Greer 4903 Horseshoe Bend Road Hudson, N. C. 28638	Organist Phone: 828/728-7791
Mrs. Vickie Parker 1115 Apple Lane Hudson, N. C. 28638	Pianist Phone: 828/726-8960
Mr. Wesley Deal 4912 Carpenter Road Granite Falls, N. C. 28630	Sunday School Director Phone: 828/728-5741
Mr. Dean McGhinnis 1167 Hidden Lake Drive Granite Falls, N. C. 28630	Discipleship Director Phone: 828/728-8219
Mr. David McCall 4155 Hickory Nut Ridge Road Hudson, N. C. 28638	Brotherhood Director Phone: 828/728-9011
Mrs. Melanie Gaines 4926 Carpenter Road Granite Falls, N. C. 28630	WMU Director Phone: 828/728-1275
Mr. Eric Hartley 1280 Premiere Road Granite Falls, N. C. 28630	Deacon Chairman Phone: 828/728-4909
Mrs. Tonya Holman 1315 Baton Church Road Granite Falls, N. C. 28630	Treasurer Phone: 828/726-0087
Mrs. Verlee Mikeal 1426 Conway Drive Granite Falls, N. C. 28630	Clerk Phone: 828/728-6984

BETHANY

6777 Richland Road Lenoir, N. C. 28645	Church Phone: None Listed
Rev. Billy Greene 2849 Cheraw Road Lenoir, N. C. 28645	Pastor Phone: 828/754-3940

Mrs. Ona Belle Bolick — Minister of Music
1315 Raven Rock Lane — Phone: None Listed
Lenoir, N. C. 28645

Mrs. Betty Jo Greene — Pianist
6745 Richland Road — Phone: 828/754-7800
Lenoir, N. C. 28645

Mr. Ira Goins, Jr. — Sunday School Director
4490 Blowing Rock Boulevard — Phone: 828/757-3211
Lenoir, N. C. 28645

Mr. Harley Greene — Deacon Chairman
6745 Richland Road — Phone: 828/754-7800
Lenoir, N. C. 28645

Mrs. Betty Jo Greene — Treasurer
6745 Richland Road — Phone: 828/754-7800
Lenoir, N. C. 28645

Mr. Boyd Greene — Clerk
6777 Richland Road — Phone: 828/758-2150
Lenoir, N. C. 28645

BLAIRS FORK — Church
P.O. Box 1975 — Phone: None Listed
Lenoir, N. C. 28645

Rev. Gary Gragg — Pastor
US Hwy. 321 — Phone: 828-295-9720
Lenoir, N. C. 28645

Mrs. Barbara Winebarger — Treasurer
1204 Hoff Court S.W. — Phone: 828/754-8168
Lenoir, N. C. 28645

BLUE RIDGE — Church
1411 Barcose Street, S.W. — Phone: 828/728-2554
Lenoir, N. C. 28645

Rev. Neil George — Pastor
530 Asplaugh Dam Road — Phone: 828/632-9318
Taylorsville, N. C. 28681

Sherry Davis — Secretary
3103 Prairie Court — Phone: 828/728-8215
Lenoir, N. C. 28645

Mrs. Inga Powell — Pianist
4543A Horseshoe Bend Road — Phone: 828/728-544 7
Hudson, N. C. 28638

Mr. Barry Simmons — Sunday School Director
347 Walt Arney Road — Phone: 828/728-6154
Lenoir, N. C. 28645

Mr. Sam Davis — Brotherhood Director
3103 Prairie Court — Phone: 828/728-8215
Lenoir, N. C. 28645

Mr. Venoy Bryant — Deacon Chairman
2521 Brentwood Circle — Phone: 828/728-0220
Lenoir, N. C. 28645

Ms. Mary Jane Smith — Treasurer
P.O. Box 566 — Phone: 828/728-3023
Hudson, N. C. 28638

Mrs. Sherry Davis — Clerk
3103 Prairie Court — Phone: 828/728-8215
Lenoir, N. C. 28645

BUFFALO COVE — Church
5892 Buffalo Cove Road — Phone: None Listed
Lenoir, N. C. 28645

Rev. Lawrence E. Robertson — Pastor
1021 Randolph Circle, S.E. — Phone: 828/757-0356
Lenoir, N. C. 28645

Mrs. Darlene Townsend — Minister of Music
5852 Buffalo Cove Road — Phone: 828/754-4909
Lenoir, N. C. 28645

Mrs. Lena Bumgarner — Secretary
5892 Buffalo Cove Road — Phone: 828/754-3588
Lenoir, N. C. 28645

Mrs. Josie Watson — Secretary
7696 Old Sampson Road — Phone: 828/758-0708
Lenoir, N. C. 28645

Mrs. Darlene Townsend — Organist
5852 Buffalo Cove Road — Phone: 828/754-4909
Lenoir, N. C. 28645

Mrs. Josie Watson — Pianist
7696 Old Sampson Road — Phone: 828/758-0708
Lenoir, N. C. 28645

Mr. Greg Hawkins — Sunday School Director
6936 Stone Mountain Road — Phone: 828/758-2473
Lenoir, N. C. 28645

Mr. David Townsend — Brotherhood Director
5852 Buffalo Cove Road — Phone: 828/754-4909
Lenoir, N. C. 28645

Mrs. Darlene Townsend — WMU Director
5852 Buffalo Cove Road — Phone: 828/754-4909
Lenoir, N. C. 28645

Mr. David Townsend — Deacon Chairman
5852 Buffalo Cove Road — Phone: 828/754-4909
Lenoir, N. C. 28645

Mrs. Susan Smith — Treasurer
5935 Buffalo Cove Road — Phone: 828/758-9993
Lenoir, N. C. 28645

Mrs. Lena Bumgarner — Clerk
5892 Buffalo Cove Road — Phone: 828/754-3588
Lenoir, N. C. 28645

CAJAHS MOUNTAIN — Church
2145 Connelly Springs Road — Phone: 828/726-8436
Lenoir, N. C. 28645

Rev. Douglas Woody — Pastor
2145 Connelly Springs Road — Phone: 828/726-8436
Lenoir, N. C. 28645

Mr. Tony Greer — Minister of Music
20 Hayes Mill Road — Phone: None Listed
Granite Falls, N. C. 28630

CALICO MISSION — **Church**
3840 Calico Road — Phone: 828/726-0129
Lenoir, N. C. 28645

Rev. Victor Bonner — Pastor
3840 Calico Road — Phone: 828/754-4170
Lenoir, N. C. 28645

CALVARY — Church
P.O. Box 2005 — Phone: 828/754-782 1
Lenoir, N. C. 28645

Rev. Bill Dyson — Pastor
3151 Liledoun Road — Phone: 828/632-0920
Taylorsville, N. C. 28681

Mr. Bobby James — Minister of Music
P.O. Box 2549 — Phone: 828/728-7713
Lenoir, N. C. 28645

Mr. Tim Greene — Youth Minister
1181 Zacks Fork Road — Phone: 828/759-1376
Lenoir, N. C. 28645

Mrs. Capitola Watson — Secretary
145 Carolina Drive — Phone: 828/754-6590
Lenoir, N. C. 28645

Mrs. Teresa Brakefield — Organist
3545 Terra Firma Drive — Phone: 828/754-5552
Lenoir, N. C. 28645

Mrs. Adene James — Pianist
P.O. Box 2549 — Phone: 828/728-7713
Lenoir, N. C. 28645

Mr. Mark Bryant — Sunday School Director
106 Kincaid Drive — Phone: 828/758-7470
Lenoir, N. C. 28645

Mr. Harry (Don) Maye — Deacon Chairman
3808 Grace Chapel Road — Phone: 828/396-6842
Granite Falls, N. C. 28630

Mr. Bobby James — Treasurer
P.O. Box 2549 — Phone: 828/728-7713
Lenoir, N. C. 28645

Mrs. Linda Ford — Clerk
3720 Linaka Lane — Phone: 828/757-0318
Lenoir, N. C. 28645

CEDAR ROCK — Church
306 Wildwood Road — Phone: None Listed
Lenoir, N. C. 28645

Rev. Jim Robbins — Pastor
3022 This A Way — Phone: 828/758-5978
Lenoir, N. C. 28645

Mr. Charles Bradshaw — Minister of Music
710 Sherlee Street, N.E. — Phone: 828/754-0452
Lenoir, N. C. 28645

Hildred Church — Secretary
2154 Wilkesboro Blvd., S.E. — Phone: 828/758-4214
Lenoir, N. C. 28645

Connie Bradshaw 710 Sherlee Street Lenoir, N. C. 28645	Pianist Phone: 828/754-0452
Mr. Mike Bradshaw 710 Sherlee Street Lenoir, N. C. 28645	Sunday School Director Phone: 828/754-0452
Mr. Keith Greene P.O. Box 1161 Lenoir, N. C. 28645	Deacon Chairman Phone: 828/758-7071
Mrs. Louise Correll 2850 Twin Meadow Drive Hudson, N. C. 28638	Treasurer Phone: 828/728-6389
Mrs. Linda Greene P.O. Box 1161 Lenoir, N. C. 28645	Clerk Phone: 828/758-7071
CENTER GROVE 3176 Deal Mill Road Hudson, N. C. 28638	Church Phone: 828/396-5284
Rev. Dan Redding 671 Meadowood Street Hudson, N. C. 28638	Pastor Phone: 828/726-8305
Mrs. Jeff Prince 4436 Lower Cedar Valley Road Hudson, N. C. 28638	Minister of Music Phone: 828/496-2342
Mr. Charles Hicks 2875 Ti,b;eweed Drove Lenoir, N. C. 28645	Youth Minister Phone: 828/728-5558
Mrs. Scott Annas 28 Archer Street Granite Falls, N. C. 28630	Organist Phone: 828/313-0371
Mrs. Nathan Key 3439 Raintree Drive Hudson, N. C. 28638	Pianist Phone: 828/396-5966
Mrs. Jerry Bumgarner 3189 Mitcham Drive Hudson, N. C. 28638	Media Director Phone: 828/396-3605
Mr. Kelly Winkler 3980 Beach Road Hudson, N. C. 28638	Sunday School Director Phone: 828/313-0497
Mrs. Connie McRary 4335 Lower Cedar Valley Road Hudson, N. C. 28638	Discipleship Director Phone: 828/396-2546
Mr. Keith Keener 3358 Strawn Court Hudson, N. C. 28638	Brotherhood Director Phone: 828/396-6958
Mrs. Dexter Bolick 3096 Deal Mill Road Hudson, N. C. 28638	WMU Director Phone: 828/396-3062
Mr. Monty Hall 4045 Quarry Estate Road Hudson, N. C. 28638	Deacon Chairman Phone: 828/728-1528

Mrs. Earlene Hice 4052 Ruritan Club Road Hudson, N. C. 28638	Treasurer Phone: 828/396-3028
Mrs. Dexter Bolick 3096 Deal Mill Road Hudson, N. C. 28638	Clerk Phone: 828/396-3062
CENTRAL 311 Connelly Springs Road Lenoir, N. C. 28645	Church Phone: 828/754-4196
Rev. John Jernigan 423 Highland Avenue S.W. Lenoir, N. C. 28645	Pastor Phone: 828/754-2838
Mrs. Coyene Jernigan 423 Highland Avenue S.W. Lenoir, N. C. 28645	Minister of Music Phone: 828/754-2838
Mr. Doug Main 202-7 Powder Creek Court Hudson, N. C. 28638	Youth Minister Phone: 828/726-6523
Mrs. Myra Haas 507 Swanson Road Lenoir, N. C. 28645	Secretary Phone: 828/728-8978
Mr. Rodney Watts 3727 Twin Meadow Lane Hudson, N. C. 28638	Organist Phone: 828/728-9449
Mrs. Rhonda Griffin 130 Plymouth Road Lenoir, N. C. 28645	Pianist Phone: 828/726-0736
Mrs. Ramona Thompson 1721 Starcross Road Lenoir, N. C. 28645	Media Director Phone: 828/728-6509
Mr. Keith Griffin 130 Plymouth Road Lenoir, N. C. 28645	Sunday School Director Phone: 828/726-0736
Mr. Dean Bush 708 Pleasant Hill Road Lenoir, N. C. 28645	Brotherhood Director Phone: 828/728-3999
Mrs. Ramona Thompson 1721 Starcross Road Lenoir, N. C. 28645	WMU Director Phone: 828/728-6509
Mr. David Bush 1902 Walt Arney Road Lenoir, N. C. 28645	Deacon Chairman Phone: 828/754-4095
Mr. Bobby Martin 1523 Barcose Street Lenoir, N. C. 28645	Treasurer Phone: 828/754-4376
Mrs. Louise Taylor 406 Woodridge Drive S.E. Lenoir, N. C. 28645	Clerk Phone: 828/754-4098
CLARKS CHAPEL 3131 Clarks Chapel Road Lenoir, N. C. 28645	Church Phone: 828/728-7312

Rev. Ralph Staton 3434 Clarks Chapel Road Lenoir, N. C. 28645	Interim Pastor Phone: 828/728-2389
Mr. Robert Marshall 400 Legion Road Lenoir, N. C. 28645	Minister of Music Phone: 828/728-2470
Mrs. Joyce Bumgarner 200 Merrywood Drive Lenoir, N. C. 28645	Secretary Phone: 828/728-6659
Mrs. Vivian Brown 1306 Windy Acres S.W. Lenoir, N. C. 28645	Organist Phone: 828/754-7325
Mrs. Marsha Marshall 400 Legion Road Lenoir, N. C. 28645	Pianist Phone: 828/728-2470
Mrs. April Bowman 2050 Union Grove Road Lenoir, N. C. 28645	Media Director Phone: 828/728-1513
Mr. Henry Good 3090 Ashbrook Way Lenoir, N. C. 28645	Sunday School Director Phone: 828/728-5123
Mrs. Polly Crump 1771 Miller Hill Road Lenoir, N. C. 28645	Discipleship Director Phone: 828/754-4186
Mrs. Elsie Dean Angley 1475 Berry K Drive Lenoir, N. C. 28645	WMU Director Phone: 828/728-6260
Mr. Tony Bowen 3315 Rain Court Hudson, N. C. 28638	Deacon Chairman Phone: 828/396-8514
Mr. Robert Marshall 400 Legion Road Lenoir, N. C. 28645	Treasurer Phone: 828/728-2470
Mrs. Myrna Nelson 1210 Big Oak Court Lenoir, N. C. 28645	Clerk Phone: 828/726-0301

CLEARVIEW

2455 Alfred Hartley Road Lenoir, N. C. 28645	Church Phone: 828/728-2668
Rev. Thomas L. Lambert 253 Cotton Patch Lane Taylorsville, N. C. 28681	Pastor Phone: 828/632-8023
Mr. Floyd Garnes 125 Mayfield Road Lenoir, N. C. 28645	Minister of Music Phone: 828/728-2163
Mrs. Reatha Dula 2385 Alfred Hartley Road Lenoir, N. C. 28645	Secretary Phone: 828/728-7773
Mrs. Renee Haas 3096 Freezer Locker Road Hudson, N. C. 28638	Media Library Director Phone: 828/728-8559

Mrs. Diane West 2438 Alfred Hartley Road Lenoir, N. C. 28645	Pianist Phone: 828/728-2451
Mr. Wayne M. Hass 2141 Alfred Hartley Road Lenoir, N. C. 28645	Sunday School Director Phone: 828/728-6901
Mrs. Lori Gearhart 4229 Brookwood Place Lenoir, N. C. 28645	WMU Director Phone: 828/ 758-5048
Mr. Franklin D. Haas 2910 Freezer Locker Road Hudson, N. C. 28638	Deacon Chairman Phone: 828/728-5271
Mrs. Retha Dula 2385 Alfred Hartley Road Lenoir, N. C. 28645	Treasurer Phone: 828/728-7333
Mrs. Vanessa Murphy 1376E Fairview Drive Lenoir, N. C. 28645	Clerk Phone: 828/754-6879

CLOVER

100 Pinewood Road Granite Falls, N. C. 28630	Church Phone: 828/396-2417 FAX: 828/396-2040
Rev. James Kilby, Jr. 501 Victorian Lane Granite Falls, N. C. 28630	Pastor Phone: 828/313-9847
Mr. David Young 37 Grandview Street Granite Falls, N. C. 28630	Minister of Music Phone: 828/396-6191
Paula Webb 1440 Dry Ponds Road Granite Falls, N. C. 28630	Youth Minister Phone: 828/313-0961
Mrs. Wanda Correll P.O. Box 982 Granite Falls, N. C. 28630	Children's Minister Phone: 828/726-8177
Mrs. Susie Mackie 8134 Rhodhiss Road Connelly Springs, N. C. 28612	Preschool Minister Phone: 828/874-1971
Ms. Carole Church 39 Forest Avenue Granite Falls, N. C. 28630	Secretary Phone: 828/396-2426
Mr. Joe Warlick 11 Lenoir Street Granite Falls, N. C. 28630	Media Library Director Phone: 828/396-6943
Ms. Sara Moore P.O. Box 737 Granite Falls, N. C. 28630	Organist Phone: 828/396-7634
Mrs. Sheila Klutz P.O. Box 408 Granite Falls, N. C. 28630	Pianist Phone: 828/396-1289
Mrs. Dottee G. Mackie 1091 Drag Strip Road Hudson, N. C. 28638	Sunday School Director Phone: 828/728-2196

Mrs. Sandy Brown 249 Holly Street Hudson, N. C. 28638	Discipleship Director Phone: 828/728-0301
Mr. Wayne Wilcox 2586 Baker Circle Granite Falls, N. C. 28630	Brotherhood Director Phone: 828/396-3049
Mrs. Mary Suddreth 5229 Lacy Road Granite Falls, N. C. 28630	WMU Director Phone: 828/396-5819
Mr. Allen Bolick 1 Power Drive Granite Falls, N. C. 28630	Deacon Chairman Phone: 828/396-8003
Mrs. Melanie Townsell 3554 Dry Ponds Road Granite Falls, N. C. 28630	Treasurer Phone: 828/396-6267
Ms. Carole Church 39 Forest Avenue Granite Falls, N. C. 28630	Clerk Phone: 828/396-2426
COLLEGE AVENUE 1201 College Avenue S.W. Lenoir, N. C. 28645	Church Phone: 828/754-6482 FAX: 828/754-2415
Dr. David Boan 915 Plantation Drive Lenoir, N. C. 28645	Pastor Phone: 828/758-8347
Rev. J. David Everett 1201 College Avenue, S.W. Lenoir, N. C. 28645	Minister of Music and Education Phone: 828/754-6482
Mrs. Nancy Boan 915 Plantation Drive Lenoir, N. C. 28645	Children's Minister Phone: 828/758-8347
Billie Bolick P. O. Box 1076 Lenoir, N. C. 28645	Preschool Minister Phone: 828/754-6972
Mrs. Dale King 2952 Mac Drive Hudson, N. C. 28638	Secretary Phone: 828/728-7945
Nora Ford 314 Horshoe Bend Road Hudson, N. C. 28638	Secretary Phone: None Listed
Mrs. Gale Little 3368 Old Homestead Place Lenoir, N. C. 28645	Organist Phone: 828/758-4984
Jana Wike P.O. Box 2 Patterson, N. C. 28661	Pianist Phone: 828/758-8538
Ms. Elizabeth Abel 3369 Benfield Place Lenoir, N. C. 28645	Media Director Phone: 828/758-7529
Mr. Joe Nelson 1030 Prestwood Heights Lenoir, N. C. 28645	Sunday School Director Phone: 828/758-0791

Rev. J. David Everett 1201 College Avenue, S.W. Lenoir, N. C. 28645	Discipleship Director Phone: 828/754-6482
Mr. Joe Nelson 1030 Prestwood Heights Lenoir, N. C. 28645	Brotherhood Director Phone: 828/758-0791
Mrs. Nancy Combs 1070-D Cedar Hills Court Lenoir, N. C. 28645	WMU Director Phone: 828/759-2585
Mr. Tim Barlow 2277 Kent View Lane Lenoir, N. C. 28645	Deacon Chairman Phone: 828/754-0508
Mr. Vaughan Summerlin P.O. Box 201 Lenoir, N. C. 28645	Treasurer Phone: 828/754-6270
Mrs. Peggy Jenkins 2307 Briarwood Street, S.W. Lenoir, N. C. 28645	Clerk Phone: 828/728-3046

CONCORD

74 Falls Avenue Granite Falls, N. C. 28630	Church Phone: 828/396-1914 FAX: 828/396-8911
Rev. Vincent Hefner 6158 Mountainside Drive Hickory, N. C. 28601	Pastor Phone: 828/267-2180
Rev. Terry Crouse 6108 Northlakes Drive Hickory, N. C. 28601	Minister of Music Phone: 828/267-0767
Rev. Shane Becton 312 Sunset Street Hudson, N. C. 28630	Youth Minister Phone: 828/716-1400
Rev. Shane Becton 312 Sunset Street Hudson, N. C. 28630	Children's Minister Phone: 828/716-1400
Mrs. Mary Mull 4559 Granada Hills Drive Granite Falls, N. C. 28630	Secretary Phone: 828/396-3051
Mrs. Becky Curtis 4949 Ike Starnes Road Granite Falls, N. C. 28630	Organist Phone: 828/396-3024
Mrs. Delene Coffey 2270 Amber Drive Granite Falls, N. C. 28630	Pianist Phone: 828/396-7751
Mrs. Ann Spencer 3723 Rain Valley Drive Hudson, N. C. 28638	Media Director Phone: 828/313-0333
Mr. Wade Yount, Sr. 4913 Ike Starnes Road Granite Falls, N. C. 28630	Sunday School Director Phone: 828/396-1439
Mr. Larry Gilbert 4888 Midway Sand Road Hickory, N. C. 28601	Brotherhood Director Phone: 828/496-2438

Mrs. Connie Fulbright 22 Morningside Drive Granite Falls, N. C. 28630	WMU Director Phone: 828/396-8944
Mr. Wade Yount, Jr. 8 Clearview Street Granite Falls, N. C. 28630	Deacon Chairman Phone: 828/396-5075
Mr. Wade Yount, Jr. 8 Clearview Street Granite Falls, N. C. 28630	Treasurer Phone: 828/396-5075
Mrs. Pam Eller 8 Power Drive Granite Falls, N. C. 28630	Clerk Phone: 828/396-3555

CONWAYS CHAPEL

3624 Spencer Lane Lenoir, N. C. 28645	Church Phone: 828/754-4609
Rev. Bill Williams 7661 Highway 221 N Marion, N. C. 28752	Pastor Phone: 828/756-4722
Bessie Curtis 110 Curtis Street Morganton, N. C. 28655	Minister of Music Phone: 828/437-6078
Mrs. Becky Shaw 3624 Spencer Lane Lenoir, N. C. 28645	Secretary Phone: 828/754-4609
Mr. Arnold Brown 2677 Pax Hill Road Morganton, N. C. 28655	Sunday School Director Phone: 828/437-9032
Mr. Arnold Brown 2677 Pax Hill Road Morganton, N. C.	Deacon Chairman Phone: 828/437-9032
Mrs. Becky Shaw 3624 Spencer Lane Lenoir, N. c. 28645	Treasurer Phone: 828/754-4609
Mrs. Becky Shaw 3624 Spencer Lane Lenoir, N. C. 28645	Clerk Phone: 828/754-4609

CREST VIEW

1908 Blowing Rock Boulevard Lenoir, N. C. 28645	Church Phone: 828/758-8888 FAX: 828/757-3788
Rev. Michael Isaacs 2859 Wendell Street Lenoir, N. C. 28645	Pastor Phone: 828/757-2881
Mrs. Tammy Haigler 1553 Bradshaw Terrace Lenoir, N. C. 282645	Minister of Music Phone: 828/728-8729
Rev. Terry Barnes 1537 Echo Drive Lenoir, N. C. 28645	Minister of Education Phone: 828/754-6561
Mr. Charles Babb P.O. Box 501 Hudson, N. C. 28638	Youth Minister Phone: 828-496-2349

Mrs. Linda Robbins 2098 Blowing Rock Blvd. Lenoir, N. C. 28645	Children's Minister Phone: 828/754-5602
Mrs. Renee Phillips 3167 Blowing Rock Boulevard Lenoir, N. C. 28645	Preschool Minister Phone: 828/754-9859
Melinda Kistler 5678 Gratitude Lane Granite Falls, N. C. 28630	Secretary Phone: 828/313-1054
Mrs. Sybil Watson 1256 Wexford Village Lenoir, N. C. 28645	Organist Phone: 828/754-6583
Mrs. Lee Harlow 3280 Frog Crossing Place Lenoir, N. C. 28645	Pianist Phone: 828/754-2098
Mrs. Pauline Bentley 318 Main Street N.W. Apt 415 Lenoir, N. C. 28645	Media Director Phone: 828/754-5789
Rev. Terry Barnes 1537 Echo Drive Lenoir, N. C. 28645	Sunday School Director Phone: 828/754-6561
Rev. Terry Barnes 1537 Echo Drive Lenoir, N. C. 28645	Discipleship Director Phone: 828/754-6561
Mr. Larry Osborne 98 Hickory Heights Lenoir, N. C. 28645	Brotherhood Director Phone: 828/758-9509
Mrs. Pauline Bentley 318 Main Street N.W. Apt 415 Lenoir, N. C. 28645	WMU Director Phone: 828/754-7589
Mr. Curtis Robbins 2044 Blowing Rock Blvd. Lenoir, N. C. 28645	Deacon Chairman Phone: 828/758-1600
Mr. Stephen Starnes 404 Cottrell Hill Road Lenoir, N. C. 28645	Treasurer Phone: 828/758-1968
Mrs. Peggy Riggs 119 Meadowview Place S.W. Lenoir, N. C. 28645	Clerk Phone: 828/754-2098

DRY PONDS

5235 Union Church Road Granite Falls, N. C. 28630	Church Phone: 828/396-7119 FAX: 828/396-9639
Dr. Rick Crouse 4679 Mayfield Drive Granite Falls, N. C. 28630	Pastor Phone: 828/396-9597
Mrs. Marlene Alexander 114 Dove Street Lenor, N. C. 28645	Minister of Music Phone: 828/728-6381
Debbie Hartley 5235 Union Church Road Granite Falls, N. C. 28630	Secretary Phone: 828/396-1517

Ms. Louise Bowman 4876 Helton Road Granite Falls, N. C. 28630	Organist Phone: 828/396-4780
Sherry Sipe 4967 Serenity Lane Granite Falls, N. C. 28630	Pianist Phone: 828/728-0204
Mrs. Margie Wilson P.O. Box 738 Granite Falls, N. C. 28630	Media Director Phone: 828/396-3219
Mr. Tony McCroskey 4863 Free Mason Road Hudson, N. C. 28638	Sunday School Director Phone: 828/728-2201
Mr. Gary Wilson 5240 Annas Farm Lane Hudson, N. C. 28638	Sunday School Director Phone: 828/728-577 1
Mr. David Seagle 296 Pleasant Hill Road Lenoir, N. C. 28645	Discipleship Director Phone: 828/728-7495
Mr. Troy Wilson 4497 Diamond Street Hudson, N. C. 28638	Brotherhood Director Phone: 828/728-3270
Mr. Roger Brookshire 2424 Dry Ponds Road Granite Falls, N. C. 28630	Treasurer Phone: 828/396-1529
Lori C. Vestal 9558 Driftwood Court Hickory, N. C. 28601	Clerk Phone: 828/294-1970

DUDLEY SHOALS

1882 Dudley Shoals Road Granite Falls, N. C. 28630	Church Phone: 828/396-7300
Rev. Donald Ingle 1882 Dudley Shoals Road Granite Falls, N. C. 28630	Pastor Phone: 828/396-1201
Mrs. Trina Ferrell 3932 Lazy River Drive Granite Falls, N. C. 28630	Minister of Music Phone: 828/396-7607
Rev. Ronald Winkler 3146 Bowman Road Granite Falls, N. C. 28630	Associate Pastor Phone: 828/396-6919
Mrs. Glennie Sims 1882 Dudley Shoals Road Granite Falls, N. C. 28630	Youth Minister Phone: 828/396-7300
Mrs. Linda Ingle 1882 Dudley Shoals Road Granite Falls, N. C. 28630	Secretary Phone: 828/396-1201
Mrs. Kona Reid 6058 Charlie Little Road Granite Falls, N. C. 28630	Organist Phone: 828/495-8162
Mr. Kerry Miller 3390 Bowman Road Granite Falls, N. C. 28630	Pianist Phone: 828/396-7204

Mr. Dude Starnes
5203 Starnes Road
Granite Falls, N. C. 28630
Sunday School Director
Phone: 828/396-7618

Mr. Charles Kohnle
4874 Burns Road
Granite Falls, N. C. 28630
Discipleship Director
Phone: 828/396-5965

Mr. Gwyn Reid
4780 Granada Hills Drive
Granite Falls, N. C. 28630
Brotherhood Director
Phone: 828/396-704 5

Ms. Doris Freeman
5432 Big Barn Road
Granite Falls, N. C. 28630
WMU Director
Phone: 828/754-2335

Mr. Alden Starnes
3276 Alden Starnes Road
Granite Falls, N. C. 28630
Deacon Chairman
Phone: 828/495-7407

Mrs. Linda Story
2932 Countryside Drive
Granite Falls, N. C. 28630
Treasurer
Phone: 828/396-7221

Mrs. Linda Story
2932 Countryside Drive
Granite Falls, N. C. 28630
Clerk
Phone: 828/396-7221

EDGEMONT
7980 Edgemont Church Place
Collettsville, N. C. 28611
Church
Phone: 828/759-1477

Rev. Phillip Coffey
11 Crescent Street
Granite Falls, N. C. 28630
Pastor
Phone: 828/396-1056

Mr. Roger Spradling
1930 Cool Park Road Lot #43
Hickory, N. C. 28601
Minister of Music
Phone: 828/441-9954

Mrs. Regina Coffey
11 Crescent Street
Granite Falls, N. C. 28630
Youth Minister
Phone: 828/396-1056

Ms. Renee Carswell
1746 Butler Hill Road
Morganton, N. C. 28655
Children & Preschool Minister
Phone: 828/437-7137

Mrs. Donna Carswell
1746 Butler Hill Road
Morganton, N. C. 28655
Secretary
Phone: 828/437-7137

Ms. Renee Carswell
1746 butler Hill Road
Morganton, N. C. 28655
Sunday School Director
Phone: 828/437-7437

Mr. Bobby L. McAbee
9305 Edgemont Road
Collettsville, N. C. 28611
Treasurer
Phone: 828/754-8314

Mrs. Donna Carswell
1746 Butler Hill Road
Morganton, N. C. 28655
Clerk
Phone: 828/874-1867

FELLOWSHIP
P.O. Box 306
Hudson, N. C. 28638
Church
Phone: 828/728-2248
FAX: 828/728-7026

Rev. James Hamby 2113 Olde Farm Road Hudson, N. C. 28638	Pastor Phone: 828/728-3770
Rev. Robert Faile 468 Fir Street Hudson, N. C. 28638	Minister of Music and Education Phone: 828/726-8918
Rev. Ashley Crouse 5312-1 Cannon Drive Granite Falls, N. C. 28630	Youth and Children's Minister Phone: 828/396-2783
Mrs. Scottie Shaver 3552 Raintree Drive Hudson, N. c. 28638	Secretary Phone: 828/396-6490
Mrs. Marlene Sullivan 571 Circle Drive Hudson, N. C. 28638	Organist Phone: 828/728-5137
Ms. Sherri Austin 1410 Sunshine Lane S.W. Lenoir, N. C. 28645	Pianist Phone: 828/728-9278
Mrs. Tonya Whisnant 4169 Ruritan Club Road Hudson, N. C. 28638	Media Director Phone: 828/313-9050
Mr. James Robertson 413 Highland Avenue Lenoir, N. C. 28645	Sunday School Director Phone: 828/754-5931
Mr. Dewey Hawkins 5274 Wolfe Road Hickory, N. C. 28601	Brotherhood Director Phone: 828/327-0944
Mrs. Martha Thompson 201 Dell Circle Hudson, N. C. 28638	WMU Director Phone: 828/728-1350
Mr Ed Haigh 2203 Olde Well Road Hudson, N. C. 28638	Deacon Chairman Phone: 828/728-7340
Mrs. Lydia Hamby 177 Whispering Pines Hudson, N. C. 28638	Treasurer Phone: 828/728-7510
Mrs. Kathryn Bean 2219 Olde Well Road Hudson, N. C. 28638	Clerk Phone: 828/728-9230

FLEMINGS CHAPEL

4430 Littlejohn Church Road Lenoir, N. C. 28645	Church Phone: 828/758-5344 FAX: 828/758-5344
Rev. Hugh Whitfield 3449 Clarks Chapel Road Lenoir, N. C. 28645	Pastor Phone: 828/728-6689
Mr. Scott Seymour 123 Timberlane Place Lenoir, N. C. 28645	Minister of Music Phone: 828/726-8266
Mr. Billy Clawson 4085 Hartland Road Lenoir, N. C. 28645	Minister of Education and Children's Minister Phone: 828/758-2859

Rev. Steve Brown 4420 Hartland Road Lenoir, N. C. 28645	Associate Pastor and Youth Minister Phone: 828/754-7862
Mrs. Sharon Emory 4400 Temple Hill Church Road Granite Falls, N. C. 28630	Secretary Phone: 828/313-9029
Mrs. Devola Taylor 712 Hillsfarm Street Lenoir, N. C. 28645	Organist Phone: 828/754-7262
Ms. Alice Reid 1101 Springfield Court, S.E. Lenoir, N. C. 28645	Pianist Phone: 828/726-0047
Miss Ashley Hutcheson 2329 Tarheel Place Lenoir, N. C. 28645	Pianist Phone: 828/728-3630
Vicki Haigler 1929 Aaron Drive Lenoir, N. C. 28645	Media Director Phone: 828/758-1675
Mr. Gwyn Reichard 4127 Hartland Road Lenoir, N. C. 28645	Sunday School Director Phone: 828/754-9863
Mrs. Joyce Winkler 2425 Winkler Street Lenoir, N. C. 28645	WMU Director Phone: None Listed
Mr. Randy Lowman 5116 Carpenter Road Granite Falls, N. C. 28630	Deacon Chairman Phone: 828/728-0136
Mrs. Karen Hoyle 4270 Calico Road Lenoir, N. C. 28645	Treasurer Phone: 828/754-7753
Mrs. Audrey Harmon 3149 Morningside Lane Lenoir, N. C. 28645	Clerk Phone: 828/754-2273

FRIENDSHIP

4676 Horseshoe Bend Road Hudson, N. C. 28638	Church Phone: 828/728-5121 FAX: 828/726-8400
Rev. Wayne Caviness 4009 Meadow Circle Lenoir, N. C. 28645	Pastor Phone: 828/726-1208
Mr. Layne Edwards 1560 Dry Ponds Road Granite Falls, N. C. 28630	Minister of Music Phone: 828/728-8175
Mr. Gwyn Wilson 4755 Hickory Nut Ridge Road Granite Falls, N. C. 28630	Youth Minister Phone: 828/728-9564
Mrs. Lena McLean 1960 Connelly Springs Road Lenoir, N. C. 28645	Secretary Phone: 828/728-3977
Mrs. Brenda Roper 3688 Little Gun Powder Creek Road Hudson, N. C. 28638	Organist Phone: 828/728-6071

Mrs. Tamara Hines 4653 Helton Road Granite Falls, N. C. 28630	Pianist Phone: 828/313-2599
Mrs. Pearl Setzer 2698 Terrace Drive Granite Falls, N. C. 28630	Media Director Phone: 828/396-5345
Mr. Jimmy Council 4517 Walnut Drive Granite Falls, N. C. 28630	Sunday School Director Phone: 828/728-5554
Mr. David Bennett P. O. Box 1245 Hudson, N. C. 28638	Discipleship Director Phone: 828/728-8051
Mr. Dennis Setzer 2698 Terrace Drive Granite Falls, N. C. 28630	Brotherhood Director Phone: 828/396-5345
Mrs. Pearl Setzer 2698 Terrace Drive Granite Falls, N. C. 28630	WMU Director Phone: 828/396-5345
Mr. Dennis Setzer 2698 Terrace Drive Granite Falls, N. C. 28630	Deacon Chairman Phone: 828/396-5345
Mr. Mike Carnevale 18 Hunters Creek Lane Granite Falls, N. C. 28630	Treasurer Phone: 828/313-9572
Mrs. Pearl Setzer 2698 Terrace Drive Granite Falls, N. C. 28630	Clerk Phone: 828/396-5345

GLOBE

Globe Mountain Road Lenoir, N. C. 28645	Church Phone: None Listed
Rev. Larry Combs 4443 Littlejohn Church Road Lenoir, N. C. 28645	Pastor Phone: 828/758-4549
Mr. Stan Ford 5171 Globe Mountain Road Lenoir, N. C . 28645	Deacon Chairman Phone: 828/758-8363

GRANDIN

Grandin Road Lenoir, N. C. 28645	Church Phone: None Listed
Rev. R.J. Lovins 4310 Lovins Lane Lenoir, N. C. 28645	Pastor Phone: 828/728-3293
Mrs. Lisa Barnett 3062 Zack's Fork Road Lenoir, N. C. 28645	Pianist Phone: 828/758-9433
Mr. Cecil Bowlin 214 Whitnel Place S.W. Lenoir, N. C. 28645	Sunday School Director Phone: 828/757-3512
Mrs. Mavis Haigler 1215 Cedar Rock Circle Lenoir, N. C. 28645	Treasurer Phone: None Listed

Mrs. Rebecca Pennell — Clerk
4372 Grandin Road — Phone: None Listed
Lenoir, N. C. 28645

GRANDVIEW PARK — Church
2539 Grandview Circle N.W. — Phone: 828/757-9775
Lenoir, N. C. 28645

Rev. Sam Snyder — Interim Pastor
369 Mt. Zion Church Road — Phone: 704/538-0068
Casar, N. C. 28020

Mr. Dwight Joplin — Minister of Music
1718 Cajah's Mountain Road — Phone: 828/396-7202
Hudson, N. C. 28638

Ms. Robin Jarvis — Youth Minister
1826 Riverside Dive — Phone: None Lister
Lenoir, N. C. 28645

Mr. Wade Hefner — Secretary
4512 Calico Road — Phone: 828/754-7331
Lenoir, N. C. 28645

Ms. Jane Bean — Pianist
1870 Union Grove Road — Phone: 828/728-9763
Lenoir, N. C. 28645

Mr. Norman Crump — Sunday School Director
2562-A Old Morganton Road — Phone: 828/758-1027
Lenoir, N. C. 28645

Mrs. Pam Thomas — WMU Director
2519 Morganton Boulevard — Phone: 828/754-7409
Lenoir, N. C. 28645

Mr. Bobby Harmon — Deacon Chairman
4104 Hickory Nut Ridge Road — Phone: 828/728-5482
Hudson, N. C. 28638

Mrs. Betty Johnson — Treasurer
117 Melview Street — Phone: 828/754-4848
Lenoir, N. C. 28645

Ms. Peggy Wilson — Clerk
114 Hoover Street — Phone: 828/758-8579
Lenoir, N. C. 28645

GRANITE FALLS FIRST — Church
P.O. Box 507 — Phone: 828/396-1922
Granite Falls, N. C. 28630 — FAX: 828/396-7926

Dr. Robert Evans, Jr. — Pastor
5512 Grace Chapel Road — Phone: 828/345-6005
Granite Falls, N. C. 28630

Mrs. Pamela Johnston — Minister of Music
6133 Northlake Drive — Phone: 828/328-6265
Hickory, N. C. 28601

Mr. Larry Knight — Youth Minister
5 Clearview Street — Phone: 828/396-1744
Granite Falls, N.C. 28630

Mrs. Pam Huffman — Children's Minister
5 Ridge Street — Phone: 828/396-3452
Granite Falls, N. C. 28630

Mrs. Angie Turnmire 6052 Powder Point Drive Hickory, N. C. 28601	Secretary Phone: 828/322-2997
Dr. Carol Burns 7 West Highland Avenue Granite Falls, N. C. 28630	Organist Phone: 828/396-3713
Mrs. Ella Stone P.O. Box 323 Granite Falls, N. C. 28630	Pianist Phone: 828/396-7854
Mr. David Hefner 5754 Ellenwood Road Granite Falls, N. C. 28630	Media Director Phone: 828/396-1692
Mr. Carl Whisnant 427 Dogwood Drive Hickory, N. C. 28601	Sunday School Director Phone: 828/396-5945
Mr. Edgar Starnes 5852 New Farm Road Granite Falls, N. C. 28630	Brotherhood Director Phone: 828/396-9653
Mrs. Verna Brookshire 5036 Oak Grove Church Road Granite Falls, N. C. 28630	WMU Director Phone: 828/396-2679
Mr. Pat Benfield 61 Pinewood Road Granite Falls, N. C. 28630	Deacon Chairman Phone: 828/396-5891
Mr. Norman Schronce 220 Clover Church Road Granite Falls, N. C. 28630	Treasurer Phone: 828/396-2679
Mr. Edgar Starnes 5852 New Farm Road Granite Falls, N. C. 28630	Clerk Phone: 828/396-9653

GREEN ROCK

451 Swanson Drive Lenoir, N. C. 28645	Church Phone: None Listed
Rev. Benny Hendrix 451 Swanson Drive Lenoir, N. C. 28645	Pastor Phone: 828/728-0905

GREEN VALLEY

3220 Old Johns River Road Collettsville, N. C. 28611	Church Phone: None Listed
Rev. David Gragg 6505 Racket Creek Place Collettsville, N. C. 28611	Pastor Phone: 828/758-7223
Mr. Scott Moretz 1431 Dulatown Road, S. W. Lenoir, N. C. 28645	Youth Minister Phone: 828/758-7166
Mrs. Martha Bowman 5484 Woebegone Way Collettsville, N. C. 28611	Minister of Music Phone: 828/757-0138
Mrs. Wanda Baldwin P.O. Box 71 Collettsville, N. C. 28611	Secretary Phone: 828/758-9808

Mrs. Wanda Baldwin — Media Director
P.O. Box 71 — Phone: 828/758-9808
Collettsville, N. C. 28611

Rev. Doug Gragg — Pianist
5226 Edgemont Road — Phone: 828/733-4278
Collettsville, N. C. 28611

Mr. Mike Smith — Sunday School Director
P.O. Box 12 — Phone: 828/754-7161
Collettsville, N. C. 28611

Mr. Obie Gragg — Deacon Chairman
2960 Old Johns River Road — Phone: 828/754-3899
Collettsville, N. C. 28611

Mrs. Helen Philyaw — Treasurer
3220 Old Johns River Road — Phone: 828/758-2100
Collettsville, N. C. 28611

Mrs. Marie Kirby — Clerk
3095 Old Johns River Road — Phone: 828/754-2895
Collettsville, N. C. 28611

HARRIS CHAPEL — Church
1444 Cajah Mountain Road — Phone: 828/728-3721
Hudson, N. C. 28638 — FAX: 828/728-2375

Rev. Lynn Parsons — Pastor
1448 Cajah Mountain Road — Phone: 828/726-0909
Hudson, N. C. 28638

Rev. Allen Norrod — Minister of Music
318 Cypress Street — Phone: 828/728-0167
Hudson, N. C. 28638

Rev. Daryl Triplett — Minister of Education and Youth
1470 Fairway Acres Road — Phone: 828/728-5374
Lenoir, N. C. 28645

Mrs. Karan Hames — Secretary
613 Providence Court — Phone: 828/728-3025
Hudson, N. C. 28638

Mrs. Shelia Norrod — Organist
318 Cypress Street — Phone: 828/728-0167
Hudson, N. C. 28638

Mr. Marshall Bean — Sunday School Director
1870 Union Grove Road — Phone: 828/728-9763
Lenoir, N. C. 28645

Mrs. Sandra Triplett — Discipleship Director
1470 Fairway Acres Road — Phone: 828/728-5374
Hudson, N. C. 28638

Mr. Greg Price — Brotherhood Director
116 Cypress Lane — Phone: 828/313-0450
Granite Falls, N. C. 28630

Mrs. Maxine Parsons — WMU Director
4428 Sawmills School Road — Phone: 828/396-7201
Granite Falls, N. C. 28630

Mr. William Parsons — Deacon Chairman
4428 Sawmills School Road — Phone: 828/396-7201
Granite Falls, N. C. 28630

Mr. Paul Miller 1713 J J Lane Hudson, N. C. 28638	Treasurer Phone: 828/728-6019
Mrs. Rosanne Annas 4439 Horseshoe Bend Road Hudson, N. C. 28638	Clerk Phone: 828/728-7558

HARRISBURG

940 Harrisburg Drive S.W Lenoir, N. C. 28645	Church Phone: 828/754-9951
Rev. Arnold Bell, Interim 2112 Walt Arney Road Lenoir, N. C. 28645	Interim Pastor Phone: 828/754-9234
Mr. Boyd Campbell 6053 Chaucer Lane Granite Falls, N. C. 28630	Minister of Music Phone: 828/313-0358
Mr. Boyd Campbell 6053 Chaucer Lane Granite Falls, N. C. 28630	Youth Minister Phone: 828/313-0358
Mrs. Jerri Vance 13 Hunter Drive Granite Falls, N. C. 28630	Recreation Minister Phone: 828/396-4482
Mrs. Vicki Campbell 6053 Chaucer Lane Granite Falls, N. C. 28630	Pianist Phone: 828/313-0358
Mr. Danny Miller 208 Tilton Place, N. E. Lenoir, N. C. 28645	Sunday School Director Phone: 828/758-0730
Mr. Joe Triplett 206 Beall Street, N. W Lenoir, N. C. 28645	Deacon Chairman Phone: 828/754-3903
Mrs. Lisa Miller 208 Tilton Place, N. E. Lenoir, N. C. 28645	Treasurer Phone: 828/758-0730
Mrs. Vicki Campbell 6053 Chaucer Lane Granite Falls, N. C. 28630	Clerk Phone: 828/313-0358

HARTLAND

3730 Hartland Road Morganton, N. C. 28655	Church Phone: 828/437-8940
Dr. Steve Parker 3730 Hartland Road Morganton, N. C. 28655	Pastor Phone: 828/437-5526
Mr. Anthony Hartley 2416 West Lenoir Drive Lenoir, N. C. 28645	Minister of Music Phone: None Listed
Mrs. Wanda Allen 1042 Ace Avenue Morganton, N. C. 28655	Secretary Phone: None Listed
Mrs. Delma Harris 3590 Playmore Beach Road Lenoir, N. C. 28645	Media Director Phone: 828/758-3065

Mr. Rodney McFalls — Pianist
103 New Orleans Boulevard — Phone: 828/437-9573
Morganton, N. C. 28655

Mr. Brathel Poarch — Sunday School Director
3532 Hartland Road — Phone: 828/433-8954
Morganton, N. C. 28655

Mrs. Betty Weaver — Discipleship Director
2787 Weaver Ridge Road — Phone: 828/757-9764
Morganton, N. C. 28655

Mr. Mark Mathis — Brotherhood Director
102 Holly Place — Phone: None Listed
Morganton, N. C. 28655

Mrs. Karen Johnson — WMU Director
2086 Line Drive — Phone: 828/433-8025
Morganton, N. C. 28655

Mr. Ed Eller — Deacon Chairman
3803 Eller Court — Phone: 828/758-2186
Lenoir, N. C. 28645

Mrs. Betty Rose Mackie — Treasurer
2252 Watson Road — Phone: 828/754-6541
Lenoir, N. C. 28645

Mrs. Pamela Douglas — Clerk
3945 Hartland Road — Phone: 828/758-9413
Lenoir, N. C. 28645

HIBRITEN — Church
1105 Applegate Court — Phone: 828/728-7770
Lenoir, N. C. 28645

Rev. Douglas Cox — Pastor
1105 Applegate Court — Phone: 828/754-7904
Lenoir, N. C. 28645

HUDSON FIRST — Church
345 Main Street — Phone: 828/728-4297
Hudson, N. C. 28638

Dr. C. Wade Dellinger — Pastor
109 Optimist Avenue — Phone: 828/728-2035
Hudson, N. C. 28638

Rev. Paul Renfrow — Minister of Music, Children and Preschoolers
838 Ridgewood Drive, N. E. — Phone: 828/759-0862
Lenoir, N. C. 28645

Rev. Mark Agnor — Associate Pastor, Minister of Education and Youth
1218 Camelot Court, N. E. — Phone: 828/759-0022
Lenoir, N. C. 28645

Ms. Catherine Hawkins — Secretary
266 Hilltop Street — Phone: 828/728-2180
Hudson, N. C. 28638

Mrs. Deborah Maltba — Secretary
107 Magnolia Lane — Phone: 828/728-7886
Hudson, N. C. 28638

Mr. Michael Riggs — Organist
4674 Orin Court — Phone: 828/396-1154
Granite Falls, N. C. 28630

Mrs. Debra Holsclaw 5343 Cannon Drive Granite Falls, N. C. 28630	Pianist Phone: 828/396-4732
Mrs. Dottie Almond 2983 Mac Drive Hudson, N. C. 28638	Media Director Phone: 828/728-2449
Mr. Scott Kunkle 3119 Auld Farm Drive Lenoir, N. C. 28645	Sunday School Director Phone: 828/757-9586
Rev. Tony Johnson 4498 Driftwood Drive Granite Falls, N. C. 28630	Discipleship Director Phone: 828/496-3911
Mr. Larry Helderman 1087 Windsong Circle Drive Hudson, N. C. 28638	Brotherhood Director Phone: 828/728-7181
Mrs. Anne Simmons 165 Eastview Street Hudson, N. C. 28638	WMU Director Phone: 828/728-9854
Mr. Jerry Crump P.O. Box 116 Hudson, N. C. 28638	Deacon Chairman Phone: 828/728-3423
Mr. Douglas Annas 109 Dove Street S.W Lenoir, N. C. 28645	Treasurer Phone: 828/728-6373
Ms. Emmagene Jenkins 526 Circle Drive Hudson, N. C. 28638	Clerk Phone: 828/728-8993

INDIAN HILLS

P.O. Box 1559 Lenoir, N. C. 28645	Church Phone: 828/758-4036
Rev. Dean Harrold 4570 Granada Hills Drive Granite Falls, N. C. 28630	Interim Pastor Phone: 828/396-7378
Mr. Ron Bowman 1141 Bradford Mountain Road Lenoir, N. C. 28645	Sunday School Director Phone: 828/758-4649
Mr. Bob Enloe 162 Wildwood Road Lenoir, N. C. 28645	Brotherhood Director Phone: 828/758-9822
Mrs. Wanda Matheson 1221 Bee Mountain Ridge Road Lenoir, N. C. 28645	WMU Director Phone: 828/758-4027
Ronald J. Brown 1303 Merrimon Drive Lenoir, N. C. 28645	Deacon Chairman Phone: None Listed
Mrs. Linda Enloe 162 Wildwood Road Lenoir, N. C. 28645	Treasurer Phone: 828/758-9822
Carla Bates P.O. Box 3393 Lenoir, N. C. 28645	Clerk Phone: None Listed

JOHNS RIVER

6054 Upton Place Road Lenoir, N. C. 28645	Church Phone: 828/757-0837
Mr. Bela McLean 6036 Upton Place Road Lenoir, N. C. 28645	Minister of Music Phone: 828/758-1663
Mrs. Elwanda Scragg 6054 Upton Place Road Lenoir, N. C. 28645	Pianist Phone: 828/757-0837
Mr. Bela McLean 6036 Upton Place Road Lenoir, N. C. 28645	Sunday School Director Phone: 828/758-1663
Mr. Bela McLean 6036 Upton Place Road Lenoir, N. C. 28645	Deacon Chairman Phone: 828-758-1663
Mr. Jerry McLean 6060 Upton Place Road Lenoir, N. C. 28645	Treasurer Phone: None Listed
Mrs. Elwanda M. Scragg 6054 Upton Place Road Lenoir, N. C. 28645	Clerk Phone: 828/757-0837

KINGS CREEK

4698 Kings Creek Church Road Lenoir, N. C. 28645	Church Phone: 828/754-6682 FAX: 828/754-6982
Rev. Randy Goode 4698 Kings Creek Church Road Lenoir, N. C. 28645	Pastor Phone: 828/757-2958
Mr. Doug Brookshire 3271 Brookview Place Lenoir, N. C. 28645	Minister of Music Phone: 828/758-9221
Mrs. Azalee Brookshire 4440 Wilkesboro Boulevard Boomer, N. C. 28606	Secretary Phone: 336/275-4659
Mrs. Dorcas Hedrick 6319 Moon Ridge Place Lenoir, N. C. 28645	Organist Phone: 828/758-9510
Mrs. Connie Parsons 2910 Memory Lane Lenoir, N. C. 28645	Pianist Phone: 828/754-6584
Mrs. Tracy Hedrick 322 Woodsway Lane Lenoir, N. C. 28645	Media Director Phone: 828/754-6687
Mr. Steve Hedrick 6319 Moon Ridge Place Lenoir, N. C. 28645	Sunday School Director Phone: 828/758-9510
Mrs. Faye McGee 2955 Zacks Fork Road Lenoir, N. C. 28645	Discipleship Director Phone: None Listed
Mrs. Dorcas Hedrick 6319 Moon Ridge Place Lenoir, N. C. 28645	WMU Director Phone: 828/758-9510

Mr. Ken Smith 711 Lower Creek Drive, N. E. Lenoir, N. C. 28645	Deacon Chairman Phone: 828/758-2050
Mrs. Linda Watson 1849 East Ridge Place Lenoir, N. C. 28645	Treasurer Phone: 828/758-4314
Mrs. Ruby Icenhour 3477 Blue Creek Road Lenoir, N. C. 28645	Clerk Phone: 828/758-4631
LAKEVIEW 325 Shasta Lane S.W. Lenoir, N. C. 28645	Church Phone: 828/728-4082
Rev. Robert Brown P.O. Box 2042 Lenoir, N. C. 28645	Interim Pastor Phone: 828/754-1421
Mr. Gerald Hawkins 152 Skyline Road Extension Hickory, N. C. 28601	Minister of Music Phone: 828/495-3337
Mrs. Carol Gragg 403 Shasta Lane S.W. Lenoir, N. C. 28645	Secretary Phone: 828/728-7433
Mrs. Miranda Denning 2732 Tumbleweed Drive Lenoir, N. C. 28645	Organist Phone: 828/726-1506
Mrs. Winifred Setzer 4500 Betts Street Hudson, N. C. 28638	Pianist Phone: 828/728-9519
Mrs. Leslie Hawkins 3290 Pineburr Road Lenoir, N. C. 28645	Media Director Phone: 828/758-0088
Mrs. Miranda Denning 2732 Tumbleweed Drive Lenoir, N. C. 28645	Sunday School Director Phone: 828/726-1506
Mr. Carl Oliver 1246 Skyview Place Lenoir, N. C. 28645	Brotherhood Director Phone: 828/757-0125
Mrs. Mary Brown P.O. Box 2042 Lenoir, N. C. 28645	WMU Director Phone: 828/754-1421
Mr. Elmer Philyaw 2313 Maywood Drive, S. W. Lenoir, N. C. 28645	Deacon Chairman Phone: 828/728-3122
Mrs. Carol Gragg 403 Shasta Lane S.W. Lenoir, N. C. 28645	Treasurer Phone: 828/728-7433
Mrs. Malinda Perry 310 Cypress Street Hudson, N. C. 28638	Clerk Phone: 828/728-7977
LENOIR FIRST 304 Maian Street N.W. Lenoir, N. C. 28645	Church Phone: 828/758-8428

Dr. David Smith P.O. Box 636 Lenoir, N. C. 28645	Pastor Phone: 828/754-1025
Mr. Thomas Hinton 505 Norwood Street S.W. Lenoir, N. C. 28645	Minister of Music and Youth Phone: 828/754-4391
Mrs. Teresa Transou 1011 Charlesmont Court, N.E. Lenoir, N. C. 28645	Children and Preschooler Minister Phone: 828/758-4332
Mrs. Betty Lewis 1019 Wellington Court N.E. Lenoir, N. C. 28645	Secretary Phone: 828/757-3451
Miss Geneva R. Bardshaw 108 Todd Street, N. W. Lenoir, N. C. 28645	Secretary Phone: 828/758-1749
Mrs. Bird Williams 1027 Prestwood Drive, S.E. Lenoir, N. C. 28645	Media Director Phone: 828/758-4737
Dr. Curtis Tutterrow 1410 Poplar Street, N. W. Lenoir, N. C. 28645	Sunday School Director Phone: 828/754-4159
Mr. James (Buz) Sims 1004 Charlesmont Court N.E. Lenoir, N. C. 28645	Brotherhood Director Phone: 828/757-0517
Mrs. Pat Annas 918 Plantation Drive, N. E. Lenoir, N. C. 28645	WMU Director Phone: 828/754-8400
Mr. Mark Transou 1011 Charlesmont Court, N. E. Lenoir, N. C. 28645	Deacon Chairman Phone: 828/758-4332
Mr. Jack Spainhour P.O. Box 177 Lenoir, N. C. 28645	Treasurer Phone: 828/754-3015
Mrs. Teresa Thomas 604 Stonecroft Court S.E. Lenoir, N. C. 28645	Clerk Phone: 828/754-9952
LIBERTY 213 Hazel Lee Street N.W. Lenoir, N. C. 28645	Church Phone: 828/758-9532
Rev. Dewey Bristol 5321 Franklin Place Collettsville, N. C. 28611	Pastor Phone: 828/758-9580
LIVINGSTON MEMORIAL 4140 Wilkesboro Boulevard Boomer, N. C. 28606	Church Phone: None Listed
Rev. Frank E. Greene 2844 Wendell Street Lenoir, N. C. 28645	Pastor Phone: 828/754-5126
Mrs. Rebecca Foust 4412 Nora McGee Road Boomer, N. C. 28606	Minister of Music Phone: 828/754-3580

Sally Williams 4011 Doe Ridge Place Lenoir, N. C. 28645	Children's Minister Phone: 828/754-0091
Mrs. Janet Walker 4409 Nora McGee Road Boomer, N. C. 28606	Secretary Phone: 828/758-1355
Mrs. Marie Hatton 4205 Wilkesboro Boulevard Boomer, N. C. 28606	Organist Phone: 828/754-3673
Mrs. Reba D. Walsh 2109 Blue Ridge Circle Lenoir, N. C. 28645	Pianist Phone: 828/754-9486
Mr. Steve Rhoades P.O. Box 235 Ferguson, N. C. 28624	Sunday School Director Phone: 828/758-0257
Debbie Hicks 515 Jennings Street Lenoir, N. C. 28645	WMU Director Phone: 828/758-8799
Mr. Lawrence Auton 4405 Nora McGee Road Boomer, N. C. 28606	Deacon Chairman Phone: 828/758-1765
Mrs. Janet Walker 4409 Nora McGee Road Boomer, N. C. 28606	Treasurer Phone: 828/758-1355
Mrs. Reba Walsh 2109 Blue Ridge Circle Lenoir, N. C. 28645	Clerk Phone: 828/754-9486

LOWER CREEK

633 Lower Creek Drive N.E Lenoir, N. C. 28645	Church Phone: 828/758-2315 FAX: 828/758-2735
Rev. Phillip Frady 712 Glenview Street N.E. Lenoir, N. C. 28645	Pastor Phone: 828/757-9245
Rev. Gilbert Blackburn 1020 Charlesmont Court Lenoir, N. C. 28645	Minister of Music Phone: 828/754-3030
Miss Janet Reavis 1016 Shelby Lane Lenoir, N. C. 28645	Minister of Education Phone: 828/754-7733
Rev. John Foister 2822 Blue Creek Road Lenoir, N. C. 28645	Children's Minister Phone: 828/754-4387
Mrs. Fran Propst 1001 Wellington Court Lenoir, N. C. 28645	Preschool Minister Phone: 828/754-1994
Mrs. Tanna Deal 2425 Cedar Rock Circle Lenoir, N. C. 28645	Secretary Phone: 828/758-0073
Mrs. Jennifer Nichols 2517 Flintstone Court Lenoir, N. C. 28645	Secretary 828/728-7108

Mrs. Elaine Blackburn 1020 Charlesmont Court Lenoir, N. C. 28645	Organist Phone: 828/754-3030
Mrs. Kathy Johnson 912 Plantation Drive N.E. Lenoir, N. C. 28645	Pianist Phone: 828/754-0591
Mrs. Jean H. Branch 1009 Randolph Circle S.E. Lenoir, N. C. 28645	Media Director Phone: 828/754-7095
Mr. Stephen Branch 1009 Randolph Circle S.E. Lenoir, N. C. 28645	Sunday School Director Phone: 828/754-7095
Mrs. Alice Ayers 1177 Four Seasons Drive Lenoir, N. C. 28645	Discipleship Director Phone: 828/758-4334
Mr. Ron Moore 4321 Jefferson Place Granite Falls, N. C. 28630	Brotherhood Director Phone: 828/
Mrs. Gray Frady 712 Glenview Street, N. E. Lenoir, N. C. 28645	WMU Director Phone: 828/757-9245
Mr. Mitchell Young 1051 Randolph Circle, S. E. Lenoir, N. C. 28645	Deacon Chairman Phone: 828/726-8970
Mrs. Amy Taggart 222 Lower Creek Drive, N.E. Lenoir, N. C. 28645	Treasurer Phone: 828/758-2095
Mrs. Karen Whitener 903 Plantation Drive Lenoir, N. C. 28645	Clerk Phone: 828/758-8038
MEADOWBROOK P.O. Box 1226 Lenoir, N. C. 28645	Church Phone: 828/754-7656
Rev. Roger Beck 3353 Strawn Court Hudson, N. C. 28638	Pastor Phone: 828/396-9659
Mr. Thomas Macchia, Jr. 170 Cedar Avenue Hudson, N. C. 28638	Minister of Music Phone: 828/728-9245
Melissa (Missy) Proffitt 410 Arrowood Street, S. E. Lenoir, N. C. 28645	Secretary Phone: 828/759-0499
Mrs. Jane Macchia 170 Cedar Avenue Hudson, N. C. 28638	Organist Phone: 828/728-9245
Mrs. Janice Beck 3353 Strawn Court Hudson, N. C. 28638	Pianist Phone: 828/396-9659
Mrs. Janet Aiken 2231 Olde Well Road Hudson, N. C. 28638	Media Director Phone: 828/728-4414

Tracy Anderson 3352 Strawn Court Hudson, N. C. 28638	Sunday School Director Phone: 828/396-6176
Mr. Mike Enloe 401 Arrowood Street Lenoir, N. C. 28645	Brotherhood Director Phone: 828/754-5225
Mrs. Sandra Holloway 2815 Nana's Way Lenoir, N. C. 28645	WMU Director Phone: 828/758-5239
Mr. Ed Rose 3920 Oak Hill Park Circle Lenoir, N. C. 28645	Deacon Chairman Phone: 828/758-5772
Mr. Larry Pennington P. O. Box 992 Lenoir, N. C. 28645	Treasurer Phone: 828/754-3114
Mrs. Mary Lib Presnell P.O. Box 187 Lenoir, N. C. 28645	Clerk Phone: 828/728-7534

MILLER HILL

1230 Virginia Street S.W. Lenoir, N. C. 28645	Church Phone: 828/758-4550
Rev. Carl Hamm 1173 Hidden Lake Drive Granite Falls, N. C. 28630	Pastor Phone: 828/726-1171
Mr. Jack Lail 3378 Sandi Drive Lenoir, N. C. 28645	Minister of Music Phone: 828/726-0294
Mrs. Kaye Howell 3615 Hollywood Ridge Road Lenoir, N. C. 28645	Youth Minister Phone: 828/758-9561
Mrs. Sue Smith 1214 Overlook Drive Lenoir, N. C. 28645	Secretary Phone: 828/754-4197
Mrs. Phyllis Puett 2036 Glass Road Lenoir, N. C. 28645	Organist Phone: 828/754-6824
Mrs. Linda Corpening 2864 Taylorsville Road Lenoir, N. C. 28645	Pianist Phone: 828/754-0147
Mrs. Barbara Watson 2625 Tut Hill Drive Lenoir, N. C. 28645	Media Director Phone: 828/758-8661
Mr. Tommy Simmons 498 Legion Road Lenoir, N. C. 28645	Sunday School Director Phone: 828/728-2541
Mr. George Murphy 2665 Fairway Acres Lenoir, N. C. 28645	Brotherhood Director Phone: 828/728-9503
Mrs. Dianne Parsons 2652 Tut Hill Drive Lenoir, N. C. 2864	WMU Director Phone: 828/754-2392

Mr. Alan Smith 4445 Betts Street Hudson, N. C. 28638	Deacon Chairman Phone: 828/728-4786
Mrs. Sue Smith 1214 Overlook Drive Lenoir, N. C. 28645	Treasurer Phone. 828/754-4197
Mrs. Tiffany Smith 4445 Betts Street Hudson, N. C. 28638	Clerk Phone: 828/728-4786

MOUNT CARMEL

3347 Christie Road Hudson, N. C. 28638	Church Phone: 828/396-7369
Rev. Clyde Bumgarner 4455 Temple Hill Church Road Granite Falls, N. C. 28630	Pastor Phone: 828/396-8913
Mrs. Debbie Kaylor 4026 Henry Kaylor Lane Granite Falls, N. C. 28630	Minister of Music Phone: 828/396-7709
Mrs. Judy Mullinax 3347 Christie Road Hudson, N. C. 28638	Secretary Phone: 828/728-7847
Mary Barnhard 2892 Redwood Court Granite Falls, N. C. 28630	Secretary Phone: 828/396-9177
Mrs. Sue Bumgarner 3398 Shamrock Heights Hudson, N. C. 28638	Pianist Phone: 828/396-3092
Mr. Eddie Kaylor 4026 Henry Kaylor Lane Granite Falls, N. C. 28630	Sunday School Director Phone: 828/396-7709
Mr. Jimmy Cline 2915 Deal Mill Lane Hudson, N. C. 28638	Brotherhood Director Phone: 828/396-4754
Mrs. Melissa Mullinax 3335 Christie Road Hudson, N. C. 28638	WMU Director Phone: 828/728-1518
Mr. Robert D. Mullinax, Sr. 3347 Christie Road Hudson, N. C. 28638	Deacon Chairman Phone: 828/728-7847
Mrs. Judy Mullinax 3347 Christie Road Hudson, N. C. 28638	Treasurer Phone: 828/728-7847
Mrs. Judy Mullinax 3347 Christie Road Hudson, N. C. 28638	Clerk Phone: 828/728-7847

MOUNT ZION

1787 Cajah Mountain Road Hudson, N. C. 28638	Church Phone: 828/396-1241 FAX: 828/396-1241
Dr. Duane Kuykendall 1777 Cajah Mountain Road Hudson, N. C. 28638	Pastor Phone: 828/396-1742

Mr. Randy McCall 1787 Cajah Mountain Road Hudson, N. C. 28638	Minister of Music and Education Phone: 828/396-1241
Rev. Rick Shew 1750 Orchard Drive Lenoir, N. C. 28645	Youth Minister Phone: 828/728-0823
Mrs. Annie Hall 3946 Horace Bolick Road Lenoir, N. C. 28645	Secretary Phone: 828/728-4758
Mrs. Debra Burton 3470 Oakmont Ext. Lane Lenoir, N. C. 28645	Organist Phone: 828/728-8725
Mrs. Patricia Kincaid 2943 Palmer Place Hudson, N. C. 28638	Pianist Phone: 828/728-6626
Mrs. Donna Miller 4428 Magnolia Lane Hudson, N. C. 28638	Media Director Phone: 828/728-2667
Mr. Auray Lail P.O. Box 621 Hudson, N. C. 28638	Sunday School Director Phone: 828/728-4373
Mr. Baine Wilson 2698 Dry Ponds Road Granite Falls, N. C. 28630	Brotherhood Director Phone: 828/396-1223
Mrs. Kim Davis 1621 Lafayette Street Hudson, N. C. 28638	WMU Director Phone: 828/728-2921
Mr. Floyd Annas 3968 US Highway 321A Hudson, N. C. 28638	Deacon Chairman Phone: 828/396-1970
Mrs. Janie Miller 1533 Cajah Mountain Road Hudson, N. C. 28638	Treasurer Phone: 828/396-7165
Miss Sheilia Fox 1436 May Road Granite Falls, N. C. 28630	Clerk Phone: 828/396-4942

MOUNTAIN GROVE

2485 Connelly Springs Road Granite Falls, N. C. 28630	Church Phone: 828/728-9557 FAX: 828/728-8662
Dr. Clifton Black 1604 Oakmont Drive Lenoir, N. C. 28645	Pastor Phone: 828/728-0635
Rev. Jason Taylor 3965 Austin Road Hickory, N. C. 28601	Minister of Music Phone: 828/726-1339
Rev. John Brashear 1207 N. Catawba Church Avenue Lenoir, N. C. 28645	Minster of Pastoral Care Phone: 828/728-8528
Dr. Jerry Bentley 2707 Connelly Springs Road Granite Falls, N. C. 28630	Minister of Education Phone: 828/728-9008

Rev. Ken Atkins 2703 Connelly Springs Road Granite Falls, N. C. 28630	Youth Minister Phone: 828/728-9338
Rev. Jeff Burkhimer 6169 North Knoll Place Hickory, N. C. 28601	Preschool and Children's Minister Phone: 828/313-0913
Mr. David Locke 1052 Walnut Acres Hickory, N. C. 28602	Recreation Minister Phone: 828/294-1088
Mrs. Linda Black 1604 Oakmont Drive Lenoir, N. C. 28645	Secretary Phone: 828/728-0635
Mrs. Cynthia G. Herman 1203 North Catawba Church Avenue Lenoir, N. C. 28645	Secretary Phone: 828/726-8616
Mrs. Lynn Branch 4047 Sunrise Lane Morganton, N. C. 28655	Secretary Phone: 828/437-7025
Mrs. Sharon Short 1545 Lee Pearson Road Granite Falls, N. C. 28630	Secretary Phone: 828/726-8578
Mrs. Ann Smith 9367 Keller Avenue Hildebran, N. C. 28637	Secretary Phone: 828/325-0869
Mr. Tracy Pyle 1804 Orchard Drive Lenoir, N. C. 28645	Pianist Phone: 828/728-6187
Rev. Jonathan Calloway 3444 Dry Ponds Road Granite Falls, N. C. 28630	Media Director Phone: 828/396-4625
Miss Charlotte Smith 2353 Connelly Springs Road Granite Falls, N. C. 28630	Media Director Phone: 828/728-6800
Mr. Allen Sherrill 5231 Dusty Lane Granite Falls, N. C. 28630	Sunday School Director Phone: 828/396-9534
Mrs. Tilda Harris 2022 Baton School Road Lenoir, N. C. 28645	Sunday School Director Phone: 828/728-2170
Mr. David Elrod 122 Timber Ridge Drive Lenoir, N. C. 28645	Sunday School Director Phone: 828/728-2615
Dr. Jerry A. Bentley 2707 Connelly Springs Road Granite Falls, N. C. 28630	Discipleship Director Phone: 828/728-9008
Mr. Doug Garber 3350 Flat Gap Road Valdese, N. C. 28690	Brotherhood Director Phone: 828/874-8951
Mrs. Jan Chester 2389 Boardwalk Court Lenoir, N. C. 28645	WMU Director Phone: 828/726-9151

Mr. Kevin Annas — Deacon Chairman
12 Timothy Lane — Phone: 828/313-9532
Granite Falls, N. C. 28630

Mrs. Jan Chester — Treasurer
2389 Boardwalk Court — Phone: 828/726-9151
Lenoir, N. C. 28645

Mrs. Cynthia Herman — Clerk
1203 North Catawba Church Avenue — Phone: 828/726-8616
Lenoir, N. C. 28645

MOUNTAIN VIEW — Church
2025 Mulberry Creek Road — Phone: 828/758-1572
Lenoir, N. C. 28645

Rev. Jeff Hoyle — Pastor
1481 Dula Drive — Phone: 828/728-6126
Lenoir, N. C. 28645

Mr. Randy Church — Minister of Music
3150 Collettsville Road — Phone: 828/759-0816
Lenoir, N. C. 28645

James & Renee Davis — Youth Ministers
2860 Collettsville Road — Phone: 828/758-9853
Lenoir, N. C. 28645

Mrs. Mickey Davis — Secretary
2753 Setzers Creek R oad — Phone: 828-758-5120
Lenoir, N. C. 28645

Mrs. Jill Church — Pianist
3150 Collettsville Road — Phone: 828/758-5556
Lenoir, N. C. 28645

Mr. Clyde Whittington — Sunday School Director
2025 Mulberry Creek Road — Phone: 828/758-7149
Lenoir, N. C. 28645

Mr. Raymond Spann — Brotherhood Director
3225 Spann Hill Circle — Phone: 828/754-1824
Lenoir, N. C. 28645

Mrs. Terri Hoyle — WMU Director
1481 Dula Drive — Phone: 828/728-6126
Lenoir, N. C. 28645

Mr. Clyde Whittington — Deacon Chairman
2025 Mulberry Creek Road — Phone: 828-758-7149
Lenoir, N. C. 28645

Mr. Clyde Whittington — Treasurer
2025 Mulberry Creek Road — Phone: 828-758-7149
Lenoir, N. C. 28645

Mrs. Judy Ouzts — Clerk
3005 Shallow Creek Road — Phone: 828/758-0612
Lenoir, N. C. 28645

MULBERRY — Church
3406 Coy Miller Road — Phone: None Listed
Lenoir, N. C. 28645

Rev. Bennett D. Helton — Pastor
1875 Beaver-Helton Way — Phone: 828/758-4710
Lenoir, N. C. 28645

Mr. Charles S.Thompson 4831 Kirby Mountain Road Lenoir, N. C. 28645	Minister of Music Phone: 828/758-7219
Mrs. Tamra Swanson 6079 Mulberry Church Road Lenoir, N. C. 28645	Children's Minister Phone: 828/754-6207
Mrs. Donna Bean 2058 Mulberry Creek Road Lenoir, N. C. 28645	Secretary Phone: 828/758-1013
Mrs. Collene Triplett 3406 Coy Miller Road Lenoir, N. C. 28645	Organist Phone: 828/754-6730
Mrs. Angela Todd 4783 Kirby Mountain Road Lenoir, N. C. 28645	Pianist Phone: 828/757-9337
Mr. Gene M. Swanson 6079 Mulberry Church Road Lenoir, N. C. 28645	Sunday School Director Phone: 828/754-6207
Mr. Jack P. Chandler 2423 Glass Road Lenoir, N. C. 28645	Deacon Chairman Phone: 828/758-1545
Mrs. Collene Triplett 3406 Coy Miller Road Lenoir, N. C. 28645	Treasurer Phone: 828/754-6730
Mrs. Collene Triplett 3406 Coy Miller Road Lenoir, N. C. 28645	Clerk Phone: 828/754-6730

MULVALE

3955 Collettsville Road Lenoir, N. C. 28645	Church Phone: 828/754-7714
Rev. Stanley Townsend 3008 Spencer Heights Drive Lenoir, N. C. 28645	Pastor Phone: 828/754-9895
Mr. Robert Melton 4565 Pinefrost Place Lenoir, N. C. 28645	Minister of Music Phone: 828/754-4138
Harley & Lisa Hamby 4025 Jenna Lane Lenoir, N. C. 28645	Youth Ministers Phone: 828/726-0511
Mr. Harley Hamby 4025 Jenna Lane Lenoir, N. C. 28645	Children's Minister Phone: 828/726-0511
Mrs. Ann Crump 3162 Deerbrook Road Lenoir, N. C. 28645	Recreation Minister Phone: 828/758-5895
Mrs. Carol Jett 4609 Julie Place Lenoir, N. C. 28645	Recreation Minister Phone: 828/758-0662
Mrs. Sybil C. Moore 2029 Glass Road Lenoir, N. C. 28645	Secretary Phone: 828/758-7812

Mrs. Judy Melton 4565 Pinefrost Place Lenoir, N. C. 28645	Organist Phone: 828/754-4138
Mrs. Lorraine Key 1191 Key Craft Place Lenoir, N. C. 28645	Pianist Phone: 828/754-7723
Mrs. Elizabeth Killian 7901 Brown Mountain Beach Road Collettsville, N. C. 28611	Media Director Phone: 828/754-8004
Mr. Harley Hamby 4025 Jenna Lane Lenoir, N. C. 28645	Sunday School Director Phone: 828/726-0511
Mr. Harley Hamby 4025 Jenna Lane Lenoir, N. C. 28645	Deacon Chairman Phone: 828/726-0511
Mrs. Peggy Scruggs 2430 Glass Road Lenoir, N. C. 28645	Treasurer Phone: 828/758-4943
Mr. John E.Moore 2029 Glass Road Lenoir, N. C. 28645	Clerk Phone: 828/758-7812

NELSONS CHAPEL

4958 Kirby Mountain Road Lenoir, N. C. 28645	Church Phone: 828/758-1359
Rev. Eddie Summerlin 4970 Kirby Mountain Road Lenoir, N. C. 28645	Pastor Phone: 828/754-4303 Cell Phone: 828/499-5637
Mr. Rick Cline P.O. Box 364 Patterson, N. C. 28661	Minister of Music Phone: 828/758-7453
Mrs. Karen Ford 2535 Spring Meadow Road Lenoir, N. C. 28645	Youth Minister Phone: 828/758-4482
Mrs. Mary Shell 619 Kincaid Circle Lenoir, N. C. 28645	Children's Minister Phone: 828/728-7484
Ms. Karen Dillard 4011 Pigtail Road Lenoir, N. C. 28645	Preschool Minister Phone: None Listed
Mrs. Karen Ford 2535 Spring Meadow Road Lenoir, N. C. 28645	Secretary Phone: 828/758-4482
Mrs. Carmen Suddreth 4944 Kirby Mountain Road Lenoir, N. C. 28645	Organist Phone: 828/754-3844
Mrs. Karen Ford 2535 Spring Meadow Road Lenoir, N. C. 28645	Pianist Phone: 828/758-4482
Mr. Rick Cline P.O. Box 364 Patterson, N. C. 28661	Sunday School Director Phone: 828/758-7453

Mr. Rick Cline — Brotherhood Director
P.O. Box 364 — Phone: 828/758-7453
Patterson, N. C. 28661

Mrs. Darita Cline — WMU Director
P.O. Box 364 — Phone: 828/758-7453
Patterson, N. C. 28661

Mr. Ken Barnes — Deacon Chairman
4939 Kirby Mountain Road — Phone: 828/758-4564
Lenoir, N. C. 28645

Mrs. Faye Barnes — Treasurer
4939 Kirby Mountain Road — Phone: 828/758-4564
Lenoir, N. C. 28645

Mrs. Susan Nichols — Clerk
4449 Blowing Rock Boulevard — Phone: 828/758-7653
Lenoir, N. C. 28645

NEW LIFE — Church
2111 Walt Arney Road — Phone: 828/728-1473
Lenoir, N. C. 28645

Rev. Chad Moore — Pastor
2111 Walt Arney Road — Phone: 828/728-1473
Lenoir, N. C. 28645

Rev. Gary Church — Minister of Music
2569 Ralph L. Road — Phone: 704/462-1113
Hickory, N. C. 28602

Mrs. Kim Case — Youth Minister
3019 Clarks Chapel Road — Phone: 828/726-0377
Lenoir, N. C. 28645

Mrs. Karen Hoyle — Children and Preschool Minister
26 Kingswood Estates — Phone: 828/758-2047
Lenoir, N. C. 28645

Mrs. Shannon Smith — Secretary
3522 Brook Street — Phone: 828/726-8511
Lenoir, N. C. 28645

Rev. Gary Church — Pianist
2569 Ralph L. Road — Phone: 704/462-1113
Hickory, N. C. 28602

Mr. Clyde Lackey — Sunday School Director
1330 Morris Creek Road — Phone: 828/758-8640
Lenoir, N. C. 28645

Mr. Larry Osborne — Brotherhood Director
185 S. Main Street — Phone: 828/396-2491
Granite Falls, N. C. 28630

Mr. Sonny Pennell — Deacon Chairman
2768 Taylorsville Road — Phone: 828-754-4238
Lenoir, N. C. 28645

Mr. Clyde Lackey — Treasurer
1330 Morris Creek Road — Phone: 828/758-8640
Lenoir, N. C. 28645

Mr. Nick Greene — Clerk
1891 Union Grove Road — Phone: 828/728-4591
Lenoir, N. C. 28645

NORTH CATAWBA
1596 North Catawba Church Avenue
Lenoir, N. C. 28645 — Church Phone: 828/728-9253

Rev. John Barnhardt
1412 Baton Church Road
Granite Falls, N. C. 28645 — Pastor Phone: 828/728-6629

Rev. David Hutchins
9417 Indian Hills Street
Hickory, N. C. 28601 — Minister of Music and Youth Phone: 828/324-7301

Mrs. DeAnna Knight
1126 Brockmore Drive
Lenoir, N. C. 28645 — Secretary Phone: 828/758-5701

Mrs. Shirley Pless
2087 Baton School Road
Lenoir, N. C. 28645 — Organist Phone: 828/728-3318

Mrs. Merle Chapman
2065 Baton School Road
Lenoir, N. C. 28645 — Pianist Phone: 828/728-2158

Mrs. Melinda Benfield
732 Wilmont Street, S.W.
Lenoir, N. C. 28645 — Media Director Phone: 828/726-8335

Mr. Kennith Craig
2571 Dogwood Vista
Lenoir, N. C. 28645 — Sunday School Director Phone: 828/728-3238

Mrs. Linda Smith
P.O. Box 232
Rutherford College, N. C. 28671 — Discipleship Director Phone: 828/728-5727

Mr. Eric South
2804 Lum Davis Lane
Lenoir, N. C. 28645 — Brotherhood Director Phone: 828/758-9626

Mrs. Carole Barnhardt
1412 Baton Church Road
Granite Falls, N. C. 28630 — WMU Director Phone: 828/728-6629

Mr. Neal Thompson
2451 Greenway Street
Lenoir, N. C. 28645 — Deacon Chairman Phone: 828/728-3852

Mr. Carl Pless
2087 Baton School Road
Lenoir, N. C. 28645 — Treasurer Phone: 828/728-3318

Mrs. Merle Chapman
2065 Baton School Road
Lenoir, N. C. 28645 — Clerk Phone: 828/728-2158

OAK GROVE
4950 Oak Grove Church Road
Granite Falls, N. C. 28630 — Church Phone: None Listed

Rev. Wayne White
P.O. Box 62
Granite Falls, N. C. 28630 — Pastor Phone: 828/396-2655

Mr. James Mull, Jr.
4559 Granada Hills Drive
Granite Falls, N. C. 28630 — Minister of Music Phone: 828/396-3051

Mrs. Juanite Dobbs 4248 Peachtree Lane Granite Falls, N. C. 28630	Organist Phone: 828/396-5941
Mrs. Thomasine White P.O. Box 62 Granite Falls, N. C. 28630	Pianist Phone: 828/396-2655
Mrs. Patsy Reid 4195 Fairview Hills Drive Granite Falls, N. C. 28630	Media Director Phone: 828/396-7891
Mr. James Reid 4195 Fairview Hills Drive Granite Falls, N. C. 28630	Sunday School Director Phone: 828/396-7891
Mrs. Patsy Reid 4195 Fairview Hills Drive Granite Falls, N. C. 28630	Discipleship Director Phone: 828/396-7891
Mr. James Reid 4195 Fairview Hills Drive Granite Falls, N. C. 28630	Brotherhood Director Phone: 828/396-7891
Mrs. Juanita Dobbs 4248 Peachtree Lane Granite Falls, N. C. 28630	WMU Director Phone: 828/396-5941
Mr. Roger Teague 4303 Trout Branch Drive Granite Falls, N. C. 28630	Deacon Chairman Phone: 828/396-1363
Mr. Danny Reid 4858 Ike Starnes Road Granite Falls, N. C. 28630	Treasurer Phone: 828/396-5972
Mrs. Margie Smith 4770 Hurricane Hill Road Granite Falls, N. C. 28630	Clerk Phone: 828/396-1481
OPEN DOOR P.O. Box 1066 Granite Falls, N. C. 28630	Church Phone: None Listed
Rev. Allen Younce 2055 Stamey Road Hudson, N. C. 28638	Pastor Phone: 828/396-5012
Mr. Roger Calloway 4732 Rock Creek Circle Granite Falls, N. C. 28630	Sunday School Director Phone: 828/396-7919
Mr. Roger Calloway 4732 Rock Creek Circle Granite Falls, N. C. 28630	Treasurer Phone: 828/396-7919
Mr. & Mrs. William Calloway 6137 North Lake Drive Hickory, N. C. 28601	Clerk Phone: 828/322-7606
PINEY GROVE 2331 Piney Grove Circle Lenoir, N. C. 28645	Church Phone: 828/754-6763
Rev. Jerry Reeves 2338 Piney Grove Circle Lenoir, N. C. 28645	Pastor Phone: 828/754-4599

Miss Annarra Walsh 2687 Highway 268 Lenoir, N. C. 28645	Minister of Music Phone: 828/754-4222
Mr. Travis Mitchell 3462 Beetle Lane Lenoir, N. C. 28645	Youth Minister Phone: 828/757-0349
Mrs. Lisa Lail 2696 Riverside Drive Lenoir, N. C. 28645	Children's Minister Phone: 828/754-8957
Mrs. Aimee Robbins 3520 Terra Firma Drive Lenoir, N. C. 28645	Preschool Minister Phone: 828/758-4048
Mrs. Rebecca Dula PO Box 836 Hudson, N. C. 28638	Secretary Phone: 828/758-5118
Mrs. Louise Greene 1724 Riverview Drive Lenoir, N. C. 28645	Organist Phone: 828/754-7741
Mrs. Virginia Roberson 2121 Wendwood Drive Lenoir, N. C. 28645	Pianist Phone: 828/758-2076
Mrs. Ann Triplett 2054 Piney Grove Circle Lenoir, N. C. 28645	Media Director Phone: 828/758-7618
Mr. Brian Dula PO Box 836 Hudson, N. C. 28638	Sunday School Director Phone: 828/758-5118
Mr. James Church 2010 Riverside Drive Lenoir, N. C. 28645	Brotherhood Director Phone: 828/754-5181
Mrs. Ann E. Triplett 2054 Piney Grove Circle Lenoir, N. C. 28645	WMU Director Phone: 828/758-7618
Mr. Tim Cannon 3089 Highway 268 Lenoir, N. C. 28645	Deacon Chairman Phone: 828/758-0462
Mrs. Virginia Roberson 2121 Wendwood Drive Lenoir, N. C. 28645	Treasurer Phone: 828/758-2076
Mrs. Lorraine Minton 3248 Highway 268 Lenoir, N. C. 28645	Clerk Phone: 828/754-5507
PISGAH 2665 Pisgah Church Road Lenoir, N. C. 28645	Church Phone: 828/754-1131
Rev. Horace Minton 2665 Pisgah Church Road Lenoir, N. C. 28645	Pastor Phone: 828/754-32 88
POOVEY'S CHAPEL 2822 Pooveys Chapel Church Road Hudson, N. C. 28638	Church Phone: 828/728-7210

Rev. Nicky Waters 2822 Pooveys Chapel Church Road Hudson, N. C. 28638	Pastor Phone: 828/728-7209
Mr. Mark Dula 2610 Baker Circle Granite Falls, N. C. 28630	Associate Pastor/Youth Phone: 828/396-6062
Mr. Darrell Richards 5022 Poplar View Lane Granite Falls, N. C. 28630	Minister of Music Phone: 828/396-2084
Miss Annie Storie 216 Lemont Avenue Hudson, N. C. 28638	Children's Minister Phone: 828/728-9024
Mrs. Lavonne Hartley 2518 Silverleaf Run Hudson, N. C. 28638	Secretary Phone: 828/728-3975
Mrs. Barbara McCall 2711 Fairwood Drive Hudson, N. C. 28638	Secretary Phone: 828/728-3758
Mrs. Corinne Hatley 3015 Jones Wade Road Hudson, N. C. 28638	Organist Phone: 828/728-9478
Joyce Hartley 3350 Largo Lane Hudson, N. C. 28638	Pianist Phone: 828/728-9490
Mrs. Krystal Greene 162 Huntington Drive Hudson, N. C. 28638	Media Director Phone: 828/726-0153
Mr. Mickey Bunton 1624 Dakota Drive Hudson, N. C. 28638	Sunday School Director Phone: 828/728-8599
Mr. Greg Severt 611 Ivy Street Hudson, N. C. 28638	Brotherhood Director Phone: 828/728-2428
Mrs. Luda Richards 5022 Poplar View Lane Granite Falls, N. C. 28630	WMU Director Phone: 828/396-2084
Mr. Noel Philyaw 2999 Pooveys Chapel Church Road Hudson, N. C. 28638	Deacon Chairman Phone: 828/728-8972
Mrs. Leah Haas 2663 Fairwood Drive Hudson, N. C. 28638	Treasurer Phone: 828/728-0921
Mrs. Angie Sigmon 244 Jimmy Shook Lane Taylorsville, N. C. 28681	Clerk Phone: 828/635-1642

POOVEY'S GROVE

4889 Pooveys Grove Church Road Granite Falls, N. C. 28630	Church Phone: 828/396-3745
Rev. Roger Mercer 4887 Pooveys Grove Church Road Granite Falls, N. C. 28630	Pastor Phone: 828/313-0563

Rev. Mack Fletcher 73 N. Highland Avenue Granite Falls, N. C. 28630	Minister of Music Phone: 828/396-6728
Mrs. Myra Mercer 4887 Pooveys Grove Church Road Granite Falls, N. C. 28630	Pianist Phone: 828/313-0563
Mr. Charles Summerlin 5594 York Road Granite Falls, N. C. 28630	Sunday School Director Phone: 828/396-3286
Mr. Paul Williams 1518 12th Street Drive, N. W. Hickory, N. C. 28601	Brotherhood Director Phone: 828/324-8078
Mrs. Elizabeth Keller 6108 Red Oak Road Granite Falls, N. C. 28630	WMU Director Phone: 828/396-3097
Mr. Charles Summerlin 5594 York Road Granite Falls, N. C. 28630	Deacon Chairman Phone: 828/396-3286
Nancy Tramble 133 Falls Avenue Granite Falls, N. C. 28630	Treasurer Phone: 828/396-4604

RHODHISS FIRST

P.O. Box 29 Rhodhiss, N. C. 28667	Church Phone: 828/396-1224
Rev. Conrad Hefner P.O. Box 29 Rhodhiss, N. C. 28667	Pastor Phone: 828/396-9704
Mr. J.C. Munday 109 Duke Street Granite Falls, N. C. 28630	Minister of Music Phone: 828/396-1985
Mrs. Elaine Hefner P.O. Box 29 Rhodhiss, N. C. 28667	Secretary Phone: 828/396-9704
Mrs. Carolyn Kirby 4538 Wyke Road Granite Falls, N. C. 28630	Pianist Phone: 828/396-2457
Mr. Dennis Lewis 12 Hunters Creek Lane Granite Falls, N. C. 28630	Sunday School Director Phone: 828/396-4681
Mrs. Linda Hyatt 11 Vale Street Granite Falls, N. C. 28630	Discipleship Director Phone: 828/396-1423
Mr. Rick Miller 36 Duke Power Road Granite Falls, N. C. 28630	Brotherhood Director Phone: 828/396-9978
Mrs. Elaine Hefner P.O. Box 29 Rhodhiss, N. C. 28667	WMU Director Phone: 828/396-9704
Mr. Kent Greer 4477 Magnolia Lane Hudson, N. C. 28638	Deacon Chairman Phone: 828/728-1073

Mr. Jerry Herman — Treasurer
8 Finn Street — Phone: 828/396-5516
Granite Falls, N. C. 28630

Mrs. Cathy Helton — Clerk
2238 Icard Rhodhiss Road — Phone: 828/396-1057
Connelly Springs, N. C. 28612

ROCKY SPRINGS — Church
P.O. Box 63 — Phone: 828/754-2595
Collettsville, N. C. 28611

Rev. Joe Greer — Interim Pastor
3038 Spencer Heights Drive — Phone: 828/758-8327
Lenoir, N. C. 28645

Susan Philyaw — Secretary
1822 Old Johns River Road — Phone: 828/754-5992
Collettsville, N. C. 28611

Mrs. Betty Bain — Organist
3549 Redcliff Drive — Phone: 828/754-9993
Lenoir, N. C. 28645

Kathryn Tolbert — Media Director
3500Triple T Lane — Phone: Unlisted
Collettsville, N. C. 28611

Mr. Ronnie Pritchard — Sunday School Director
2020 Ada Williams Lane — Phone: None Listed
Lenoir, N. C. 28645

DeAnna Gragg — WMU Director
3065 Old Johns River Road — Phone: None Listed
Collettsville, N. C. 28611

Mr. Charles Philyaw — Deacon Chairman
1822 Old Johns River Road — Phone: 828/754-5992
Collettsville, N. C. 28611

Susan Philyaw — Treasurer
1822 Old Johns River Road — Phone: 828/754-5992
Collettsville, N. C. 28611

Mrs. Joyce Hayes — Clerk
2688 Tumbleweed Drive — Phone: 828/726-1889
Lenoir, N. C. 28645

RUFUS — Church
2979 Mulberry Creek Road — Phone: 828/396-2223
Lenoir, N. C. 28645

Rev. Joe Helton — Pastor
4370 Chantilly Drive — Phone: 828/396-2223
Granite Falls, N. C. 28630

Mrs. Christine Shelton — Minister of Music
4114 US Highway 321-A — Phone: 828/396-8190
Granite Falls, N. C. 28630

Mrs. Mary Seagle — Youth Minister
2249 Valway Road — Phone: 828/758-4684
Lenoir, N. C. 28645

Mrs. Ann Guinn — Preschool Minister
110A Plymouth Road — Phone: 828/728-2234
Lenoir, N. C. 28645

Mrs. Delores Bradshaw 2910 Georgia Lane Lenoir, N. C. 28645	Pianist Phone: 828/758-4263
Mr. J. E. Bradshaw 2910 Georgia Lane Lenoir, N. C. 28645	Sunday School Director Phone: 828/758-4263
Mr. James Bradshaw 2888 Mulberry Creek Road Lenoir, N. C. 28645	Deacon Chairman Phone: 828/758-8513
Mrs. Mabel Greene 3301 Collettsville Road Lenoir, N. C. 28645	Treasurer Phone: 828/754-5986
Mr. James Bradshaw 2888 Mulberry Creek Road Lenoir, N. C. 28645	Clerk Phone: 828/758-8513

SETZER CREEK

3163 Warrior Road Lenoir, N. C. 28645	Church Phone: 828/758-4856
Rev. Kenneth Mashburn 3163 Warrier Road Lenoir, N. C. 28645	Pastor Phone: 828/758-4856
Mr. Terry Gentry 534 Mountain View Street S.W. Lenoir, N. C. 28645	Minister of Music Phone: 828/754-9499
Mrs. Kelly Gentry 611 Ronquill Park Lenoir, N. C. 28645	Youth Minister Phone: 828/728-3552
Mrs. Allison Price 3186 Mt. Carmel Court Hudson, N. C. 28638	Secretary Phone: 828/728-2055
Mr. Johnny Greene 3667 Jack Greene Estates Place Lenoir, N. C. 28645	Secretary Phone: 828/754-0011
Mrs. Joann Nichols 2047 Piney Grove Circle Lenoir, N. C. 28645	Organist Phone: 828/754-5153
Mrs. Creola Dula 2679 Old Farm House Road Morganton, N. C. 28655	Pianist Phone: 828/758-2603
Mrs. Peggy Greene 2226 Planters Way Lenoir, N. C. 28645	Media Director Phone: 828/754-5841
Mr. Terry Price 3186 Mt. Carmel Court Hudson, N. C. 28638	Sunday School Director Phone: 828/728-2055
Mr. Dorothy Ruppard 1310 Highway 268 Lenoir, N. C. 28645	Discipleship Director Phone: 828/754-7162
Mr. Terry Price 3186 Mt. Carmel Court Hudson, N. C. 28638	Brotherhood Director Phone: 828/728-2055

Mrs. Mildred Penley 3004 Summerlin Place Lenoir, N. C. 28645	WMU Director Phone: 828/758-7126
Mr. Paul Ruppard 1310 Highway 268 Lenoir, N. C. 28645	Deacon Chairman Phone: 828/754-7162
Mrs. Angie Ruppard 2315 Central Drive Lenoir, N. C. 28645	Treasurer Phone: 828/728-2811
Mrs. Allison Price 3186 Mt. Carmel Court Hudson, N. C. 28638	Clerk Phone: 828/728-2055

SUNRISE

2643 Mission Road Hudson, N. C. 28638	Church Phone: 828/396-1662
Rev. Edward Warren 2197 Drum Lane Granite Falls, N. C. 28630	Pastor Phone: 828/396-1662
Mrs. Ava Crouch 179 Cedar Avenue Hudson, N. C. 28638	Secretary Phone: 828/728-4974
Ms. Rachel Hampton 3554 Deal Mill Road Hudson, N. C. 28638	Pianist Phone: 828/396-1616
Mr. Isaac Minton 4197 US Highway 321-A Granite Falls, N. C. 28630	Deacon Chairman Phone: 828/396-3829
Mr. Floyd Crouch 179 Cedar Avenue Hudson, N. C. 28638	Treasurer Phone: 828/728-4974

TEMPLE HILL

4400 Temple Hill Church Road Granite Falls, N. C. 28630	Church Phone: 828/396-1816
Rev. Charles Murrell 1703 Morris Creek Road Granite Falls, N. C. 28630	Pastor Phone: 828/754-1487
Mr. Johnny Greene 2638 Withers Drive Hudson, N. C. 28638	Minister of Music Phone: 828/396-3937
Mr. Jeremy Emory 4400 Temple Hill Church Road Granite Falls, N. C. 28630	Associate Pastor and Youth Minister Phone: 828/313-9029
Mr. Albert Leger P.O. Box 200 Hudson, N. C. 28638	Minister of Education Phone: 828/728-6596
Mrs. Doris Leger P.O. Box 200 Hudson, N. C. 28638	Secretary Phone: 828/728-6596
Tonia Starnes 170 Pleasant Gardens Drive Taylorsville, N. C. 28681	Secretary Phone: 828/495-7116

Mrs. Ruth Bumgarner 2107 Old Farm Road Hudson, N. C. 28638	Organist Phone: 828/728-3084
Mrs. Judy Tolbert 3971 Sequoia Drive Granite Falls, N. C. 28630	Pianist Phone: 828/396-9409
Mrs. Debbie Yount 4320 Temple Hill Church Road Granite Falls, N. C. 28630	Media Director Phone: 828/396-5668
Mr. Mark Roland 3848 Grace Terrace Drive Granite Falls, N. C. 28630	Sunday School Director Phone: 828/396-4687
Mr. Jimmy Starnes 170 Pleasant Gardens Drive Taylorsville, N. C. 28681	Brotherhood Director Phone: 828/495-7116
Vicki Overcash 129 Woodlane Avenue Granite Falls, N. C. 28630	WMU Director Phone: None Listed
Mr. Johnny Greene 2638 Withers Drive Hudson, N. C. 28638	Deacon Chairman Phone: 828/396-3937
Ms. Denise Coffey 2150 Dudley Shoals Road Granite Falls, N. C. 28630	Treasurer Phone: 828/396-1600
Mrs. Mattie Mikeal 3888 Persimon Hill Drive Granite Falls, N. C. 28630	Clerk Phone: 828/396-3768

UNION

4595 Union Baptist Road Lenoir, N. C. 28645	Church Phone: 828/758-2285
Rev. Scott Thomas 4725 Union Baptist Road Lenoir, N. C. 28645	Pastor Phone: 828/758-1345
Mr. Rodney Smith 2310 Central Drive Lenoir, N. C. 28645	Minister of Music Phone: 828/728-3862
Mrs. Sandra Gilmore 1391 Hound Haven Lane Lenoir, N. C. 28645	Organist Phone: 828/758-8758
Mrs. Pat Hollar 1386 Hound Haven Lane Lenoir, N. C. 28645	Pianist Phone: 828/754-5664
Mr. Paul Johnson 1255 Draco Road Lenoir, N. C. 28645	Sunday School Director Phone: 828/758-0902
Mrs. Linda Auston 1041 Draco Road Lenoir, N. C. 28645	Discipleship Director Phone: 828/754-3904
Mr. Scott Malicoat 1069 Draco Road Lenoir, N. C. 28645	Brotherhood Director Phone: 828/754-0730

Mrs. Mary Church 4557 Union Baptist Road Lenoir, N. C. 28645	WMU Director Phone: 828/758-7497
Mr. Greg White 2100 White Spring Lane Lenoir, N. C. 28645	Deacon Chairman Phone: 828/754-7104
Mrs. Sherry White 2100 White Springs Lane Lenoir, N. C. 28645	Treasurer Phone: 828/754-7104
Mrs. Pat Hollar 1386 Hound Haven Lan e Lenoir, N. C. 28645	Clerk Phone: 828/754-5664
UNION GROVE 1808 Union Grove Road Lenoir, N. C. 28645	Church Phone: 828/728-2221
Rev. Sam Craven 1695 Union Grove Road Lenoir, N. C. 28645	Pastor Phone: 828/726-0057
Mrs. Mary Bentley 4731 McCall Town Road Granite Falls, N. C. 28630	Minister of Music Phone: None Listed
Richard & Tina Wynn 1808 Union Grove Road Lenoir, N. C. 28645	Youth Ministers Phone: 828/728-2221
Carolyn Craig 5079 JM Craig Road Granite Falls, N. C. 28630	Children's Minister Phone: None Listed
Mrs. Diana Kirk P.O. Box 2266 Lenoir, N. C. 28645	Preschool Minister Phone: 828/757-8723
Mrs. Lynn Smith 711 Lower Creek Drive N.E. Lenoir, N. C. 28645	Secretary Phone: 828/758-2050
Mrs. Annie Hall 3946 Horace Bolick Road Lenoir, N. C. 28645	Organist Phone: 828/728-4758
Mrs. Becky Henderson 4480 Sister Lane Lenoir, N. C. 28645	Pianist Phone: 828/728-4009
Mrs. Shirley Cannon 1550 Rector Street Granite Falls, N. C. 28630	Media Director Phone: 828/728-9620
Mr. Rex Cannon 1550 Rector Street Granite Falls, N. C. 28630	Sunday School Director Phone: 828/728-9620
Mrs. Doris Watson 1960 Union Grove Road Lenoir, N. C. 28645	Discipleship Director Phone: 828/728-3383
Mr. Ronnie Scruggs 2145 Rural Retreat Lenoir, N. C. 28645	Brotherhood Director Phone: 828/728-6072

Mrs. Grace Mitchell 2120 Craig Road Lenoir, N. C. 28645	WMU Director Phone: 828/728-3108
Mr. Dale Watson 1960 Union Grove Road Lenoir, N. C. 28645	Treasurer Phone: 828/728-3383
Mrs. Loetta Shook 1649 Union Grove Road Lenoir, N. C. 28645	Clerk Phone: 828/728-5153

UNITY

P.O. Box 493 Patterson, N. C. 28661	Church Phone: 828/757-3949
Rev. Paul Dula 3334 Deerhaven Lane Lenoir, N. C. 28645	Pastor Phone: 828/758-7665
Mr. Edgar Haas 335 Mount Herman Road Hudson, N. C. 28638	Minister of Music Phone: 828/728-3165
Mrs. Gail Dula 3334 Deerhaven Lane Lenoir, N. C. 28645	Children's Minister Phone: 828/758-7665
Mrs. Gail Dula 3334 Deerhaven Lane Lenoir, N. C. 28645	Secretary Phone: 828/758-7665
Mrs. Jenny Younce 1416 Dudley Shoals Road Granite Falls, N. C. 28630	Pianist Phone: 828/496-1059
Mr. Gerald Brookshire 6188 Waterfalls Road Lenoir, N. C. 28645	Sunday School Director Phone: 828/754-7249
Ms. Donna Boles 4994 Blowing Rock Boulevard Lenoir, N. C. 28645	WMU Director Phone: 828/757-3147
Mr. Randy Laws 2664 Roby Martin Road Lenoir, N. C. 28645	Deacon Chairman Phone: 828/758-4350
Mr. Randy Laws 2664 Roby Martin Road Lenoir, N. C. 28645	Treasurer Phone: 828/758-4350
Mrs. Penny Reid P.O. Box 592 Patterson, N. C. 28661	Clerk Phone: 828/757-8777

WEST LENOIR

311 Abington Road N.W. Lenoir, N. C. 28645	Church Phone: 828/758-2818
Rev. James Lockee 329 Abington Road N.W. Lenoir, N. C. 28645	Pastor Phone: 828/754-0777
Rev. Gary Teague 36 Par Drive Granite Falls, N. C. 28630	Associate Pastor Phone: 828/313-2253

Mr. Jim Burns 147 Fairview Drive N.W. Lenoir, N. C. 28645	Minister of Music Phone: 828/758-0013
Mrs. Hilda Cook 922 Pinecrest Place N.E. Lenoir, N. C. 28645	Organist Phone: 828/754-3562
Mrs. Elizabeth Triplett 4309 Littlejohn Church Road Lenoir, N. C. 28645	Pianist Phone: 828/754-0777
Mr. Joe Cook 922 Pinecrest Place N.E. Lenoir, N. C. 28645	Sunday School Director Phone: 828/754-3562
Mrs. Hilda Cook 922 Pinecrest Place Lenoir, N. C. 28645	Treasurer Phone: 828/754-3562
Gail McCall 2505A Old Morganton Road Lenoir, N. C. 28645	Clerk Phone: None Listed

WHITNEL FIRST

1201 Connelly Springs Road S.W. Lenoir, N. C. 28645	Church Phone: 828/754-3240
Rev. James Jernigan 1221 Connelly Springs Road S.W. Lenoir, N. C. 28645	Pastor Phone: 828/758-2853
Mr. Keith McConnell 1201 Connelly Springs Road Lenoir, N. C. 28645	Minister of Education and Youth Phone: 828/754-3240
Mr. Marshall Johnson 4376 Country Lane Granite Falls, N. C. 28630	Minister of Music Phone: None Listed
Mrs. Suzanne Hopkins 4522 Walnut Drive Granite Falls, N. C. 28630	Secretary Phone: 828/728-8504
Randa Pritchard 1116 Cannon Drive Lenoir, N. C. 28645	Media Director Phone: 828/728-8865
Mrs. Linda Walker 2080 Woodside Terrace Granite Falls, N. C. 28630	Pianist Phone: 828/728-7074
Mr. Donnie Jenkins 1340 Fairview Drive, S.W. Lenoir, N. C. 28645	Sunday School Director Phone: 828/758-7520
Mr. Tom Pritchard 1116 Cannon Drive Lenoir, N. C. 28645	Brotherhood Director Phone: 828/728-8865
Mrs. Mina Pritchard 2837 Zacks Fork Road Lenoir, N. C. 28645	WMU Director Phone: 828/758-4969
Mr. Donnie Jenkins 1340 Fairview Drive, S.W. Lenoir, N. C. 28645	Deacon Chairman Phone: 828/758-7520

	Mr. Marshall Johnson 4376 Country Lane Granite Falls, N. C. 28630	Treasurer Phone: None Listed
	Mrs. Mina Pritchard 2837 Zacks Fork Road Lenoir, N. C. 28645	Clerk Phone: 828/758-4969
YADKIN	P.O. Box 37 Patterson, N. C. 28661	Church Phone: 828/754-6000 FAX: 828/754-6502
	Rev. Robert Livingston P.O. Box 37 Patterson, N. C. 28661	Pastor Phone: 828/758-5747
	Rev. Sherrill German P.O. Box 254 Patterson, N. C. 28661	Minister of Music and Education Phone: 828/754-2653
	Mrs. Sandra Frady 2019 Tranquil Place Lenoir, N. C. 28645	Secretary Phone: 828/757-0607
	Mrs. Nancy Isaacs 2576 Hillwood Drive Lenoir, N. C. 28645	Secretary Phone: 828/754-6000
	Mrs. Eulene Laws 3560 Hollywood Ridge Road Lenoir, N. C. 28645	Organist Phone: 828/758-1301
	Mrs. Carla Reid 1405 Omni Lane Lenoir, N. C. 28645	Pianist Phone: 828/757-8711
	Mrs. Carolyn Austin 4077 Austin Road Hudson, N. C. 28638	Media Director Phone: 828/728-7939
	Mrs. Jama Geouge 1109 Brockmore Drive Lenoir, N. C. 28645	Sunday School Director Phone: 828/758-2102
	Mrs. Miranda Hedrix 1207-8 Weaver Court Lenoir, N. C. 28645	Discipleship Director Phone: 828/759-1490
	Mr. Dwight Watts 1081 Highway 268 Lenoir, N. C. 28645	Brotherhood Director Phone: 828/758-7481
	Mrs. Lori Taylor 3635 Hollywood Ridge Road Lenoir, N. C. 28645	WMU Director Phone: 828/754-7060
	Mr. Roy Barlow 3108 Lyndhurst Drive Lenoir, N. C. 28645	Deacon Chairman Phone: 828/754-3165
	Mr. Bill Isaacs 2576 Hillwood Drive Lenoir, N. C. 28645	Treasurer Phone: 828/754-6477
	Mrs. Anne Nichols P.O. Box 171 Patterson, N. C. 28661	Clerk Phone: 828/758-1923

YADKIN VALLEY

4135 Steeletown Road Lenoir, N. C. 28645	Church Phone: 828/754-6449
Rev. Bobby Pritchard 1216 Cottrell Hill Road N.E. Lenoir, N. C. 28645	Pastor Phone: 828/758-4831
Mr. Eddie Cheek 1100 Highway 268 Lenoir, N. C. 28645	Minister of Music Phone: 828/758-2806
Mrs. Renee Greene 3930 Hollywood Ridge Road Lenoir, N. C. 28645	Secretary Phone: 828/758-7132
Mrs. Dawn Cheek 1100 Highway 268 Lenoir, N. C. 28645	Pianist Phone: 828/758-2806
Mr. Jason Pritchard 1216 Cottrell Hill Road Lenoir, N. C. 28645	Sunday School Director Phone: 828/758-4831
Mr. Eddie Cheek 1100 Highway 268 Lenoir, N. C. 28645	Deacon Chairman Phone: 828/758-2806
Mr. Paul Lovins 4442 Blowing Rock Blvd. Lenoir, N. C. 28645	Treasurer Phone: 828/758-7910
Mrs. Linda Pritchard 1216 Cottrell Hill Road N.E. Lenoir, N. C. 28645	Clerk Phone: 828/758-4831

ZACKS FORK

P.O. Box 1048 Lenoir, N. C. 28645	Church Phone: 828/758-5963
Rev. Wayne Borders P.O. Box 1048 Lenoir, N. C. 28645	Pastor Phone: 828/758-5963
Mrs. Brenda Borders P.O. Box 1048 Lenoir, N. C. 28645	Minister of Music Phone: 828/758-5963
Mrs. Charlotte Deal 2668 Tuthill Drive Lenoir, N. C. 28645	Secretary Phone: None Listed
Mrs. Glenda Wilson 1399 Zacks Fork Road Lenoir, N. C. 28645	Secretary Phone: 828/758-7179
Mrs. Revona Deal 507 Georgetown Road Lenoir, N. C. 28645	Pianist Phone: 828/758-4968
Mr. Johnny Robbi ns 1074-C Cottrell Hill Road Lenoir, N. C. 28645	Sunday School Director Phone: 828/754-6653
Mr. Bobby Robbins 3049 Hartley Kincaid Place Lenoir, N. C. 28645	Brotherhood Director Phone: 828/754-5245

Mrs. Faye Vannoy
902 Emerald Road
Lenoir, N. C. 28645
WMU Director
Phone: 828/758-4393

Mr. Charles Kincaid
120 Kincaid Drive
Lenoir, N. C. 28645
Deacon Chairman
Phone: 828/758-8846

Mrs. Tenna Coffey
4877 Celia Creek Road
Lenoir, N. C. 28645
Treasurer
Phone: 828/754-2633

Mr. Bobby Robbins
3049 Hartley Kincaid Place
Lenoir, N. C. 28645
Clerk
Phone: 828/754-5245

Members Deceased 2001

Bethany
Mrs. Annie Goins
Mr. Dee Trivette

Buffalo Cove
Mr. Adair Hawkins
Mr. Fred Hawkins
Mr. J.T. Pipes
Miss Mollie Robbins

Calvary
Mr. Milt Coffey
Mrs. Mary Hamby
Mr. Alonzo Reece

Center Grove
Mrs. Katie Lou Lail
Mrs. Ollinee Mitcham
Mrs. Charlene Watson

Central
Mrs. Idell Alexander
Mr. Walton Honaker
Mr. Horace Pritchard
Mrs. Betty J. Rice
Mrs. Virgie Roper
Mrs. Ruth J. Setzer
Mrs. Dorotghy H. Teague
Mr. William J. Watson

Clarks Chapel
Mr. Raymond Franklin
Mrs. Phillis Gail Suddreth Hayes
Mr. Sidney Maynard
Mrs. Amelia Church Sanders
Mr. Charlie Underdown

Clover
Mr. Meriett Burgin
Mr. Stewart "Bonnie" Estes Sr.
Mrs. Grace Estes
Mr. June Kirby
Mr. Sam Reece

Clover cont.
Mr. Henry D. Starnes
Mr. Rocky Tester

College Avenue
Mrs. Leota Benfield
Mr. Lewis Bentley
Mrs. Georgia Branch
Mr. Jennings Coffey
Mr. Doug Crump
Ms. Katherine Curtis
Mrs. Edna Foxx
Mr. B.B. Greene
Mr. Bill Link
Mrs. Mable Nelson
Mr. Steele Sturgill
Mr. Louie A. Triplett

Concord
Mr. Fred Adams
Mrs. Ruth R. Ammons
Mr. Willie Bumgarner
Mrs. Janie Cline
Mrs. Lillie Eller
Mrs. Willis Hollar
Mrs. Hazel Woodie
Mrs. Parilee Wright

Conways Chapel
Mrs. Ellie Clark
Mr. Richard Deal

Crest View
Mr. Clyde Butler
Mrs. Blanche Campbell
Mr. Wayne Spears
Mrs. Edna Tuttle

Dry Ponds
Mr. Marvin Poarch

Dudley Shoals
Mrs. Martha Cline Bolick
Mrs. Mozelle Brinkley Carver
Mr. Johnson Freeman
Mrs. Mildred Laxton Freeman
Mrs. Matileen Lail Haynes
Mrs. Nancy Lail Hill
Mrs. Nina Smith Kizer
Mrs. Pearlee Lail
Mr. David Smith
Rev. Ted Starnes
Mr. Watt Weaver
Mrs. Lois Starnes Whisenant

Edgemont
Mr. Billy E. Hollar
Mr. Robert L. Land

Fellowship
Mr. Michael Carlton
Mr. Hobert Bud Clanton
Rev. Leland Green
Mr. B.E. Haynes
Mr. Hal Smith
Mr. James Summerlin

Flemings Chapel
Mr. George Carver
Mrs. Zola Hester

Friendship
Mrs. Dople Austin
Mrs. Virginia Bowles
Mrs. Marie Cline
Miss Elsie Herman
Mr. Noel Pritchard
Mrs. Virginia Pritchard
Mrs. Florence Reid

Grandin
Mr. Earl Townsend

Grandview Park
Mrs. Annie White

Granite Falls First
Mr. Guy Bailey
Ms. Jewel Brooks
Mr. L.G. Harold

Harris Chapel
Mrs. Billie Hodges
Mr. Brooks Masjk
Mr. Joe B. Mask
Mrs. Ruby Townsend

Hartland
Mrs. Annie Greene
Mr. Granville Robbins

Hudson First
Rev. Tom Small
Mr. Clem Alley
Mrs. Susan Houk
Mr. Ray Keller
Mrs. Mary Sue Kincaid
Mr. J.H. Parsons
Mrs. Laverne Prevette
Mrs. Estelle Smith
Mr. Charles Summerlin
Miss Letha Hall
Mr. Bruce Haas
Mrs. Robin Sloane-Alley

Kings Creek
Mrs. Virgie Icenhour Davis
Mrs. Beulah Jolley
Mr. Hill Carter Lackey
Mrs. Dixie Kirby Laxton

Lakeview
Mr. Roger Crisp
Helen South

Lenoir First
Mrs. Wilhemina Anderson
Mrs. Frances Angley
Mr. Ed Beach
Mr. John Conway
Mrs. Virginia Downs
Mrs. Evelyn Greer
Mrs. Oleata Haymaker
Mr. Clarence Holden
Mrs. Hope Huffstetler
Mrs. Elizabeth (Lib) Jones
Mrs. Helen Lee
Mrs. Edna Miller
Mrs. Georgia Reid
Mrs. Dot Roberts
Mrs. Mildred Robinson
Mr. Bill Simmons
Mrs. Pauline Steele
Mr. Charles Tucker
Mr. Raymond Warlick
Mrs. Inez Watkins
Mrs. Grace Watts
Mrs. Gertrude Yates

Livingston Memorial
Mr. Vilas Coffey
Jean Wiseman

Meadowbrook
Mr. Robert Andrew Hall
Mr. Alfred Hollar
Helen Macchia
June McMahan

Miller Hill
Mr. Theodore Adkins
Mr. Hugh Gilbert
L.H. Nelson
Ms. Lillie Nelson
Mr. Clarence Prestwood
Mr. John Sigmon
Mr. Charlie Triplett

Mount Zion
Mrs. Gladys Caldwell
Mrs. Betty Cash
Mr. Kenneth Coffey
Mrs. Willie Coffey
Mrs. Beulah Duncan
Miss Anna Fox
Mr. Keith Hawn
Mrs. Doris Jackson
Mr. Carroll Smith
Mrs. Maxine Stamey

Mountain Grove
Mrs. Ila Collins
Mr. Roger Dula
Ms. Dorothy Grubb
Mr. Allen Hamby
Mrs. Eula Smith
Mr. Larry Stroupe

Mulvale
Mrs. Florence Chester
Mr. Jetter Clark
Mrs. Kathleen Porter
Mr. Bobby Warren

Nelson's Chapel
Mr. Wallace Cozort

North Catawba
Mrs. Elsie Beach
Mrs. Gladys Harmon

Oak Grove
George Corpening
Rev. Henry Hollar Jr.
Patsy Moretz
Ruby Poovey
Maxine Kaylor Swanson
Paul Walsh
Sue Walsh

Piney Grove
Mr. Lockwood Gragg
Mr. Vaughn Greene
Miss Lucy Steelman
Mrs. Alda Turner

Poovey's Chapel
Mrs. Betty Knight
Mr. Richard Munday
Mr. Glenn Pearson
Mr. Harold Pearson

Poovey's Grove
Mr. John Rhea

Rhodhiss First
Mrs. Mattie Munday

Rocky Springs
Mr. Tom Barlowe

Rufus
Mrs. Ruth C. Bradshaw
Mr. W. Coy Greene

Setzer Creek
Mrs. Ola Cheek Kincaid
Plummie Laws
Flossie Lewis
Eunice Moretz

Temple Hill
Trilby Coffey
Quit Frye
Thelma Gilbert

Union
Mr. Junior Bumgarner
Mrs. Alma Haas
Mrs. Nina Reid
Mr. Jimmy Richards
Mr. Jara Smith

Union Grove
Mr. Wayne Craig
Mr. Leonard Jim Ford
Mr. Tim Hamby
Debra D. Minton
Mr. Toby Townsend
Mrs. Patsy White
Rev. Raymond White

West Lenoir
Miss Lynn Crump
Mr. Ray Fox
Mr. Frank Ingram
Mrs. Vera Moretz

Yadkin
Mr. Woodrow Bentley
Mrs. Nancy Cloer
Mr. Bobie Greene
Mr. Hugh Ledford
Mr. Max Ledford
Miss Lily Mast

Zack's Fork
Flo B. Decker

2002 Ministry Budget
Caldwell Baptist Association, Inc.
January 1 – December 31, 2002

ACCOUNT NUMBER AND DESCRIPTION	2001 Budget	2002 Budget
ANTICIPATED RECEIPTS		
Receipts		
100. Undesignated (Churches)	240,891.00	258,600.00
105. Designated (Baptist State Convention and Miscellaneous)	7,500.00	9,000.00
Total Anticipated Receipts	248,391.00	267,600.00
BUDGETED EXPENSES		
General Leadership		
200. Board of Directors	100.00	100.00
205. Management Group	200.00	200.00
210. Personnel Development Team	150.00	150.00
215. Spiritual Insight Team	100.00	100.00
217. Spiritual Intercessory Team	0.00	100.00
220. Volunteer Enlistment Team	100.00	100.00
Total General Leadership	650.00	750.00
Ministries		
Associational Development Ministries		
300. Associational Missions Week	225.00	200.00
305. Baptist Center: Custodial Services	4,218.00	4,345.00
310. Baptist Center: Media Library Equipment/Materials	2,000.00	1,500.00
315. Baptist Center/Garage: Maintenance and Improvements	2,500.00	1,500.00
320. Baptist Center/Garage: Utilities	8,200.00	9,500.00
325. Contingency	250.00	250.00
330. Disaster Relief Feeding Unit (Trailer)	500.00	500.00
335. Disaster Recovery/Handyman Unit (Truck)	1,500.00	1,800.00
337. History	0.00	500.00
340. Insurance	4,000.00	4,325.00
342. Leadership Planning and Training	750.00	150.00
343. Luggage Trailer	100.00	100.00
345. Office Equipment	3,000.00	1,500.00
350. Office Expense	18,000.00	20,000.00
355. Promotion	500.00	500.00
360. Quarterly Meetings of Messengers	2,500.00	2,000.00
365. Secretarial Help	400.00	400.00
370. Treasurer	1,064.00	1,096.00
375. Van	1,500.00	1,800.00
Total Associational Development Ministries	51,207.00	51,966.00
Congregational Development Ministries		
400. Contingency	350.00	350.00
405. Discipleship	200.00	200.00
410. Media Library Team Projects	500.00	500.00
415. Ministry to Adults	275.00	250.00
420. Ministry to Children	400.00	325.00
425. Ministry to Preschoolers	400.00	350.00
430. Ministry to Youth	4,150.00	2,500.00
435. Music and Worship	2,835.00	2,000.00
440. Prayer	975.00	1,000.00
442. School of Christian Education	0.00	4,500.00
445. Seminary Extension	1,500.00	0.00
Total Congregational Development Ministries	11,585.00	11,975.00
Congregational Leadership Ministries		
500. Bivocational Ministers	500.00	400.00
505. Church Councils	150.00	150.00
510. Church Secretaries	750.00	700.00
515. Church Staff Ministers	250.00	250.00
520. Contingency	250.00	250.00
525. Deacons	500.00	500.00
530. Ministers' Conference	500.00	500.00
535. Ministers' Families	1,250.00	1,175.00
540. Ministers' Support Fund	1,200.00	1,200.00
545. Missionaries	100.00	100.00

550. Pastors	500.00	500.00
555. Retired Ministers	200.00	450.00
Total Congregational Leadership Ministries	6,150.00	6,175.00
Missions Evangelism Ministries		
600. Baptist Men	2,000.00	2,500.00
605. Bible Teaching-Reaching	1,500.00	2,000.00
607. Caldwell Hospital Ministry	200.00	50.00
610. Caldwell Schools Bible Course	1,200.00	1,200.00
611. Calico Baptist Mission	0.00	1,200.00
612. Clergy Crisis Support Team	150.00	150.00
615. Community Issues	250.00	250.00
620. Contingency	500.00	500.00
625. Disaster Recovery Ministry	750.00	850.00
627. Disaster Relief Feeding Ministry	250.00	350.00
630. Emmanuel Hispanic Mission	1,200.00	0.00
635. Evangelism	1,400.00	4,500.00
636. Green Mountain Park Ministries	200.00	100.00
637. Handyman Ministry	250.00	350.00
637.10. Helping Hands	0.00	50.00
638. Hispanic Ministry	250.00	500.00
639. International Missions	2,000.00	2,000.00
641. Lenoir Park Ministry	200.00	100.00
642. LEO Ministry	1,800.00	0.00
642.10. Mapping Center	1,000.00	1,000.00
642.20. New Beginnings Baptist Congregation	0.00	1,200.00
643. North American Missions	500.00	500.00
643.10. North Carolina Missions	500.00	300.00
644. Parade for the Hungry	100.00	50.00
644.10 Patterson School Chapel Ministry	200.00	100.00
645. Ruth Keller Craig Scholarship Fund	1,500.00	1,000.00
650. Sports Evangelism	500.00	1,000.00
655. Vacation Bible School	900.00	900.00
660. Woman's Missionary Union	3,225.00	3,175.00
Total Missions Evangelism Ministries	22,525.00	25,875.00
Total Ministries	91,467.00	95,991.00
Personnel		
Salaries and Housing		
700. Associational Missionary	27,470.00	28,294.00
701. Associational Missionary Housing	25,379.00	26,140.00
705. Administrative Assistant	26,900.00	27,707.00
710. Financial Secretary	13,509.00	19,474.00
712. Ministry Leaders	10,816.00	11,140.00
Total Salaries and Housing	104,074.00	112,755.00
Insurance		
800. Associational Missionary	8,600.00	10,230.00
805. Administrative Assistant	6,000.00	5,983.00
810. Financial Secretary	2,300.00	4,305.00
Total Insurance	16,900.00	20,518.00
Retirement		
900. Associational Missionary	7,927.00	8,165.00
905. Administrative Assistant	4,035.00	4,156.00
910. Financial Secretary	2,026.00	2,921.00
Total Retirement	13,988.00	15,242.00
Christmas Gifts		
1000. Associational Missionary	1,016.00	1,046.00
1005. Administrative Assistant	517.00	533.00
1010. Financial Secretary	260.00	375.00
1012. Ministry Leaders	208.00	214.00
Total Christmas Gifts	2,001.00	2,168.00
Service Awards		
1100. Service Awards	900.00	1,100.00
Total Service Awards	900.00	1,100.00
Ministry Expense		
1200. Associational Missionary	7,200.00	7,200.00
1205. Administrative Assistant	825.00	825.00
1210. Financial Secretary	825.00	825.00
1212. Ministry Leaders	1,600.00	1,600.00
Total Ministry Expense	10,450.00	10,450.00

Payroll Taxes		
1300. Associational Missionary	4,043.00	4,164.00
1305. Administrative Assistant	2,058.00	2,120.00
1310. Financial Secretary	1,033.00	1,490.00
1312. Ministry Leaders	827.00	852.00
Total Payroll Taxes	7,961.00	8,626.00
Total Personnel	156,274.00	170,859.00
Total	**248,391.00**	**267,600.00**

Caldwell Baptist Association, Inc.

Organizational Structure

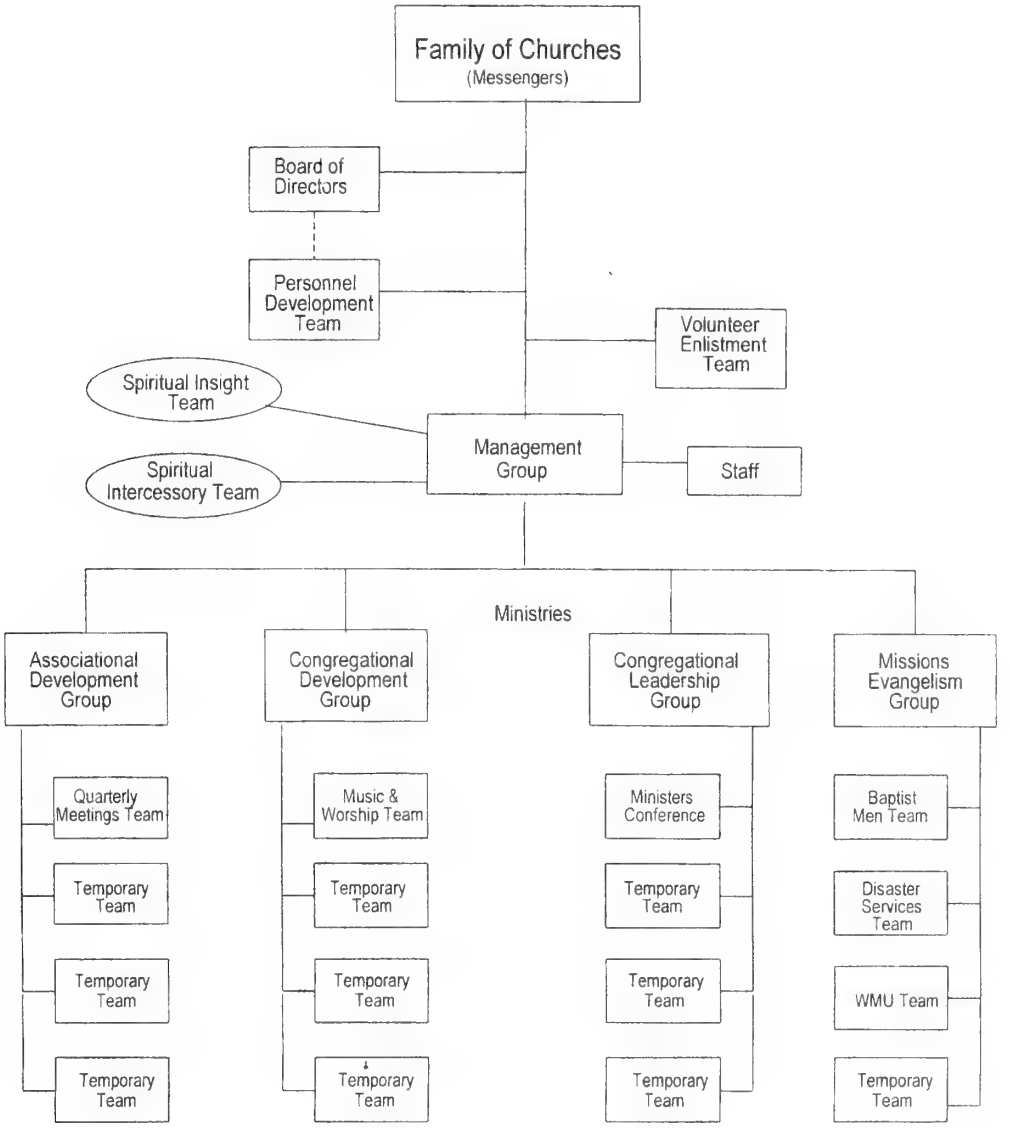

January 1, 2000

Explanation of the Organizational Structure
Caldwell Baptist Association, Inc.

The **Messengers** serve as the governing body of the association. The functions of the messengers are to receive current information and reports about the work of the association and groups with which it is related; transact the business of the association; and report on the meetings and activities of the association to the congregations.

The **Board of Directors** acts as the legal agent of the association, holding in trust any property, money, endowment or other securities of the association. The Board exercises the power, under the instruction of the messengers, to hold, buy, sell, and convey property, both real and personal, and to sign all papers necessary for the purchase or conveyance. It oversees the total insurance plan of the association, and assists the Personnel Development Team with recommendations concerning personnel policies and actions regarding employee dismissal. The Board is authorized to act in behalf of the messengers under unusual and extreme circumstances.

The **Personnel Development Team** is responsible for all paid employees of the association. This involves maintaining up-to-date personnel policies and job descriptions, plus developing and recommending salaries and benefits for employed personnel. The team is responsible for recruiting, interviewing, and recommending to the messengers new personnel, excluding the associational missionary. The team is directly responsible to the messengers and works closely with the Board of Directors.

The **Volunteer Enlistment Team** is directly responsible to the messengers for selecting, interviewing, enlisting and recommending leaders for the Board of Directors, the Personnel Development Team, the Spiritual Insight Team, and the four ministry groups, excluding the Management Group.

The **Management Group** is accountable to the messengers and is responsible for the overall work of the association, coordinating ministry activities and making administrative decisions as needed.

The **Staff** refers to the administrative employees who assist the Management Group.

The **Spiritual Insight Team** is responsible for praying specifically for spiritual direction for the association and for communicating spiritual insight with the Management Group.

The **Spiritual Intercessory Team** is responsible for praying specifically for the leaders, members, and needs of the churches affiliated with the Caldwell Baptist Association.

The **Associational Development Group** is responsible for the annual Associational Missions Week emphasis; constitution and bylaws; finances; history; membership; promotion; properties; quarterly meetings of the messengers; and strategic planning. The **Quarterly Meetings Team** is a permanent team of this group and is responsible for planning and conducting the regular and called meetings of the messengers.

The **Congregational Development Group** is responsible for ministry to preschoolers, children, youth, and adults, plus training for church leaders of these age groups; discipleship, including Bible drills and speakers' tournaments; media library; music and worship; prayer; and Seminary Extension. The **Music and Worship Team** is a permanent team of this group and is responsible for assisting congregations in establishing, conducting, enlarging and improving their music ministries.

The **Congregational Leadership Group** is responsible for ministry to bivocational ministers; church secretaries; deacons; families of ministers; missionaries; pastors; persons involved in church administration, such as church councils; and staff ministers. The **Ministers Conference** is a permanent part of this group and is responsible for providing opportunities for fellowship, inspiration and information for ministers in the association.

The **Missions Evangelism Group** is responsible for Baptist Men; Bible teaching-reaching ministries; community issues; disaster services; enabling congregations to do evangelism; missions development; missions education; missions involvement, including partnerships; missions support; sports evangelism; Vacation Bible School; and Woman's Missionary Union. Baptist Men, Disaster Services, and Woman's Missionary Union are permanent teams of this group. The **Baptist Men's Team** assists congregations in educating and involving men and boys in missions. The **Disaster Services Team** assists the association in feeding, recovery, and handyman ministries. The **Woman's Missionary Union Team** assists congregations in promoting missions and in establishing, enlarging, and strengthening WMU work.

The Management Group and each of the four ministry groups are empowered to create **Temporary Teams** as needed to carry out specific assignments.

Other Ministers

Calvary
Rev. Darrell McGuire
2064 Heavenly Way
Lenoir, NC 28645-8236
(828) 754-1912

Rev. Jim Price
102 Willow St.,Apt. 303
Lenoir, NC 28645-0314
(828) 728-6415

Cedar Rock
Rev. Raymond Correll
1245 Cedar Rock Rd
Lenoir, NC 28645-8211

Central
Rev. Melvin Maltba
1547 Echo Dr
Lenoir, NC 28645-9040
(828) 754-7864

Clarks Chapel
Rev. McLendon Jamison
1450 Enola Rd
Morganton, NC 28655-7353
(828) 437-5131

Rev. Ralph Staton
3434 Clarks Chapel Rd
Lenoir, NC 28645-9349
(704) 728-2389

Clearview
Rev. Ron Burgett
2304 Maywood Street
Lenoir, NC 28645
(828)726-0816

College Avenue
Dr. Willard Jenkins
Koinonia #2
314 Main Street, Apt #28
Hudson, NC 28638-8804
(828) 758-5328

Rev. Kenneth Little
3368 Old Homestead Pl
Lenoir, NC 28645-7650
(828) 758-4984

Concord
Rev. Keith Starnes
3792 Moorelane Place
Granite Falls, NC 28630-8413
(828) 396-9562

Crest View
Rev. Lou Harlow
3280 Frog Crossing Pl
Lenoir, NC 28645-7433

Fellowship
Rev. J.B. Crouse
7 Daniel Circle
Granite Falls, NC 28630
(828) 496-2264

Rev. Basil Carswell
557 Circle Drive
Hudson, NC 28638
(828)728-6499

Friendship
Rev. Frank Denning
4577 Faith Lane
Hudson, NC 28638
(828)726-0234

Granite Falls First
Rev. J W Myers
5103 Myers Rd
Granite Falls, NC 28630-8636
(828) 396-4030

Harris Chapel
Rev. Jim Privette
127 Pleasant Hill Rd
Lenoir, NC 28645-9436
(828) 728-2243

Hartland
Rev. T. R. Clarke Jr.
4668 Celia Creek Rd
Lenoir, NC 28645-6705
(828) 758-2903

Hudson First
Rev. Howard Barnes
4949 Serenity Ln
Granite Falls, NC 28630-8205
(828) 728-9270

Dr. Billy G. Rivers
4668 Orin Ct
Granite Falls, NC 28630-7549
(828) 396-6431

Rev. Rowe Teague
614 Central St
Hudson, NC 28638-2710
(828) 728-8546

Rev. Tony Johnson
4498 Driftwood Drive
Granite Falls, NC 28630
(828)496-3911

Lakeview
Rev. Robert Brown
PO Box 2042
Lenoir, NC 28645-2042
(828) 754-1421

Lenoir First
Rev. Fred D. Barnes
101 Picadilly Ln
Lenoir, NC 28645-9165
(828) 754-8783

Rev. Michael W. Ramsey
1701 Acorn Avenue
Hudson, NC 28638-9009
(828) 728-1502

Dr. Curtis Tutterrow
1410 Poplar St NW
Lenoir, NC 28645-5043
(828) 754-4159

Dr. James Waters
901 Cherokee Place, SW
Lenoir, NC 28645
(828)758-1321

Lower Creek
Rev. Wayne Pennell
805 Pennell Street
Lenoir, NC 28645
(828)758-0830

Miller Hill
Rev. Bernice Mikeal
1125 Bradford Mtn. Road
Lenoir, NC 28645
(828)758-4854

Rev. J.W. Crouse
3021 Spencer Heights
Lenoir, NC 28645
(828)754-9421

Mount Zion
Rev. Arnold Bell
212 Walt Arney Rd. SW
Lenoir, NC 28645
(828) 754-9234

Mountain Grove
Rev. Max Bristol
207 W. Park Drive
Morganton, NC 28655
(828) 437-3184

Rev. Johnny Chandler
PO Box 5649
Lenoir, NC 28645-0314
(828) 728-0515

Rev. Audley Frazier
3770 Dry Ponds Rd
Granite Falls, NC 28630-8711
(828) 396-3246

Rev. Julian Greene
2621 Fairwood Dr
Hudson, NC 28638-8753
(828) 728-8113

Mountain Grove cont.
Rev. David Keever
3970 Henry Kaylor Ln
Granite Falls, NC 28630-7551
(828) 313-2344

Rev. Curtis Lamoureaux
4300 Baptist Camp Rd
Connellys Springs, NC 28612-8266
(828) 439-8776

Rev. Gil Larew
1931 Leah Dr
Hudson, NC 28638-9716
(828) 396-1359

Rev. McCall Greene
803 Hampton Place
Lenoir, NC 28645
(828)758-5463

Rev. Fred Hicks
2703 Villa Woods
Granite Falls, NC 28630

Rev. Bob Hollar
66 Woodlane Street
Granite Falls, NC 28630

Mulvale
Rev. Gene Clarke
5506 Beacon Hills St
Lenoir, NC 28645-9540
(828) 758-4295

New Life
Rev. Gene Howell
3380 Wren Circle
Lenoir, NC 28645
(828) 728-8254

Rev. Rudty Hayes
612 Village Place
Lenoir, NC 28645
(828)728-0986

Oak Grove
Rev. Terry C. Dugger
5489 Dugger Street
Granite Falls, NC 28630
(828) 728-1607

Pooveys Grove
Rev. Charles Summerlin
5594 York Road
Granite Falls, NC 28630
(828)396-3286

Rev. Phillip Annas
40 Laurel Street
Granite Falls, NC 28630
(828) 396-9733

Union Grove
Rev. Robert Seatz
4822 Pecan Ln
Granite Falls, NC 28630-9293
(828) 728-2938

Yadkin Valley
Rev. Larry Winkler
1735 Taylorsville Rd SE
Lenoir, NC 28645-8237
(828) 758-7844

Yadkin
Rev. Gary James
1108 Applegate Ct
Lenoir, NC 28645-8910
(704) 726-8050

Southern Baptist Missionaries
Affiliated with the Caldwell Association

AFRICA:
Mr. & Mrs. Walter Ford, 3986 Blackberry Road, Lenoir, NC 28645; Phone: (828) 295-3578 (Union Grove) Birthdays 10/11 & 6/28
Mrs. Mary Small, retired, 610 Swanson Drive, SW, Lenoir, N.C. 28645; Phone: 728-7999 (FBC Hudson) Birthdays 5/12 & 5/5
Rev. & Mrs. Lanny Elmore, 55 Estate Lane, Forney, Texas 75126; Phone: (214) 564-5901; Currently serving at the FBC Dallas, Texas; (FBC Rhodhiss & Concord) Birthdays 7/20 & 7/16
Mr. & Mrs. Tim Bentley, 120 Hibriten Mtn. Dr., Lenoir, N.C. 28645 (Mountain Grove) Birthdays: 10/7/67 & 7/20/68

BRAZIL:
Mrs. Hilda Cowsert, retired, 416 Holiday Circle E, Jacksonville, FL 32216-9126; Phone: (904) 720-0234 (Concord) Birthday 10/14
Rev. & Mrs. J. Guy Key, Rua Dr. Joao Keating 55; Jardim Novo - Botafogo; 13080-230 Campinas, SP; Brazil (Mrs. Key is Hilda Cowsert's daughter)
Rev. & Mrs. Wayne Sorrells, 269 Hi Alta Avenue, Asheville, N.C. 28806 (Flemings Chapel) Birthdays 12/3 & 12/7
Rev. & Mrs. Craige Steele, 507 Cliffwood Drive, Newport, TN 37821; Phone: (423) 581-7456; E-mail: craige5@mounet.com (Lower Creek) Birthdays 2/11 & 9/24

ECUADOR:
Rev. & Mrs. Dennis Herman, Pastor, Greystone Baptist Church, 1209 Stone Creek Way, Raleigh, NC 27615; Phone: (919) 846-7020 (Union Grove) Birthdays 10/4 & 12/2

PHILIPPINES:
Mrs. Faye Turnmire Comer, 112 North East Circle Drive, Elkin, N.C. 28621; Phone:(336) 835-3381 Birthday 4/11
Rev. & Mrs. Wayne Pennell, 805 Pennell Street, NE, Lenoir, NC 28645 Phone: (828) 758-0830 (FBC Whitnel) Birthdays 3/23 & 7/10

GAZA: (Journeyman)
Mrs. David (Carolyn Hart) Sizemore, RN, served in Israel. Home address: 2600 Lake Street, Hemet, CA 92343 (Lower Creek) Birthday 3/6

JORDAN:
Rev. & Mrs. Roger Wall, c/o Durham Memorial Baptist Church, 2703 Holloway St., Durham, N.C. 27703 Phone: (919) 596-7350 (Mt. Carmel) Birthdays 12/15 & 11/3

SERVING IN ANOTHER STATE:
Miss Maxine Bumgarner, WMU Director of West Virginia, 436 17th Street, Dunbar, West Virginia 25064 (Temple Hill) Birthday 10/28
Rev. Brandon Waters, Prison Chaplain, McMullen Drive, Cumberland Maryland (Kings Creek) Birthday 5/1

HOME MISSION BOARD:
Miss Ella Keller, retired, 41 Crestview Street, Granite Falls, N.C. 28630; Phone: 396-4330 (FBC Granite Falls) Birthday 7/7
Mrs. George R. (Christine Hastings) Braidwood, P.O. Box 1319, Port-au-Prince, Haiti (Calvary) Birthday 6/20
Miss Judy Bailey, P.O. Box 754, Wilson, Wyoming 83014 (North Catawba) Birthday 1/25

ASSOCIATIONAL MISSIONARIES:
Rev. R. Dale Fisher, Caldwell Baptist Association, Inc., P.O. Box 1555, Lenoir, N.C. 28645; Phone: 758-4081 (Mt. Zion) Birthday 4/4
Miss Elizabeth J. Campbell, retired, Shaire Center, 1450 Shaire Center Drive, Lenoir, N.C. 28645 (FBC Lenoir) Birthday 1/22
Rev. Jake Phillips, retired, Covington Association, Andulusia, Alabama
Rev. J.W. Myers, retired, 5103 Myers Road, Granite Falls, N.C. 28630. Served the Cheoh and Tennessee River Association (Oak Grove Church)
Rev. Worth Braswell, deceased. Mrs. Lena Braswell, 211 Carolina Dr. Cherryville, N.C. 28021
Mrs. J.D. (Ruth Keller) Craig, served Caldwell Assoc.(3 years). 10 Pinewood Plaza, Apt.F-41, Granite Falls 28630; Birthday 6/14

Statistical Comparisons
Caldwell Baptist Association, Inc.
1998– 2001

	1998	1999	2000	2001
Churches	74 churches 1 mission	75 churches 1 mission	75 churches 1 mission	74 churches 1 mission
Church Members	27,774	28,581	28,316	28,970
Baptisms	704	773	718	822
Sunday School Enrollment	15,585	15,858	15,786	15,930
Sunday School Average Attendance	7,715	8,207	7,576	7,868
VBS Enrollment	7,500	7,201	7,098	6,769
D.T. Enrollment	2,650	2,496	2,780	2,696
Brotherhood Enrollment	1,482	1,523	1.446	1,569
WMU Enrollment	2,911	3,145	3,048	3,211
Music Ministry Enrollment	3,617	3,557	3,569	3,683
Lottie Moon Offering	302,512	315,980	311,210	
Annie Armstrong Offering	113,360	116,148	129,295	137,643
NC Missions Offering	31,920	37,530	37,023	48,826
Cooperative Program Gifts	811,328	849,137	1,048,731	952,074
Total Mission Gifts	2,353,390	1,973,491	2,295,819	2,208,945
Undesignated Receipts	10,051,985	10,433,430	11,388,395	11,819,885
Total Church Receipts	12,611,793	13,815,278	13,475,511	14,452,820

The 2001 statistical information does not include information from the following churches: Blairs Fork, Blue Ridge, Cajahs Mountain, Cedar Rock, Hispanic Mission, Globe, Hibriten, Johns River, Liberty, Open Door, Pisgah, and Sunrise.

TREASURER'S REPORT

Jack Spainhour, Treasurer
Caldwell Baptist Association, Inc.

January 1, 2001 – December 31, 2001

Balance December 31, 2000 ..... $87,192.21

		1/1/01-12/31/01 BUDGET	1/1/01-12/31/01	
RECEIPTS				
100.	Undesignated (Churches)	240,891.00	238,118.45	
105.	Designated (Baptist State Convention and Miscellaneous)	7,500.00	10,406.42	
Total Receipts		248,391.00		$248,524.87
Total Receipts and Beginning Balance				$335,717.08
EXPENSES				
	General Leadership			
200.	Board of Directors	100.00	101.76	
205.	Management Group	200.00	89.84	
210.	Personnel Development Team	150.00	0.00	
215.	Spiritual Insight Team	100.00	0.00	
220.	Volunteer Enlistment Team	100.00	53.29	
Total General Leadership		650.00	244.89	
	Ministries			
	Associational Development Ministries			
300.	Associational Missions Week	225.00	150.28	

305.	Baptist Center: Custodial Services	4,218.00	4,218.00
310.	Baptist Center: Media Library Equipment/Materials	2,000.00	1,863.92
315.	Baptist Center/Garage: Maintenance and Improvements	2,500.00	2,350.90
320.	Baptist Center/Garage: Utilities	8,200.00	9,103.14
325.	Contingency	250.00	220.90
330.	Disaster Relief Feeding Unit	500.00	28.00
335.	Disaster Relief Recovery/Handyman Unit	1,500.00	2,519.62
340.	Insurance	4,000.00	4,115.00
342.	Leadership Planning and Training	750.00	286.26
343.	Luggage Trailer	100.00	28.00
345.	Office Equipment	3,000.00	615.87
350	Office Expense	18,000.00	25,755.15
355.	Promotion	500.00	500.00
360.	Quarterly Meetings of Messengers	2,500.00	1,705.97
365.	Secretarial Help	400.00	211.25
370.	Treasurer	1,064.00	1,064.04
375.	Van	1,500.00	2,378.79
Total Associational Development Ministries		51,207.00	57,115.09

Congregational Development Ministries

400.	Contingency	350.00	277.00
405.	Discipleship	200.00	0.00
410.	Media Library Team Projects	500.00	366.10
415.	Ministry to Adults	275.00	551.83
420.	Ministry to Children	400.00	195.47
425.	Ministry to Preschoolers	400.00	195.47
430.	Ministry to Youth	4,150.00	1,550.37
435.	Music and Worship	2,835.00	2,081.64
440.	Prayer	975.00	652.34
445.	Seminary Extension	1,500.00	187.81
Total Congregational Development Ministries		11,585.00	6,058.03

Congregational Leadership Ministries

500.	Bivocational Ministers	500.00	87.55
505.	Church Councils	150.00	0.00
510.	Church Secretaries	750.00	462.99
515.	Church Staff Ministers	250.00	0.00
520.	Contingency	250.00	9.31
525.	Deacons	500.00	162.04
530.	Ministers' Conference	500.00	532.05
535.	Ministers' Families	1,250.00	914.90
540.	Ministers' Support Fund	1,200.00	102.30
545.	Missionaries	100.00	0.00
550.	Pastors	500.00	257.08
555.	Retired Ministers	200.00	197.63
Total Congregational Leadership Ministries		6,150.00	2,725.85

Missions Evangelism Ministries

600.	Baptist Men	2,000.00	1,735.96
605.	Bible Teaching-Reaching	1,500.00	329.65
607.	Caldwell Hospital Ministry	200.00	45.36
610.	Caldwell Schools Bible Class	1,200.00	1,200.00
612.	Clergy Crisis Support Team	150.00	224.91
615.	Community Issues	250.00	0.00
620.	Contingency	500.00	298.40
625.	Disaster Recovery Ministry	750.00	750.00
627.	Disaster Relief Feeding Ministry	250.00	250.00
630.	Emmanuel Hispanic Mission	1,200.00	1200.00
635.	Evangelism	1,400.00	1400.00
636.	Green Mountain Park Ministries	200.00	83.42
637.	Handyman Ministry	250.00	250.00
638.	Hispanic Ministry	250.00	353.44
639.	International Missions	2,000.00	160.96
641.	Lenoir Park Ministry	200.00	37.63
642.	LEO Ministry	1,800.00	0.00
642.10.	Mapping Center	1,000.00	595.00

643.	North American Missions	500.00	324.64
643.10	North Carolina Missions	500.00	444.00
644.	Parade for the Hungry	100.00	46.89
644.10.	Patterson School Chapel Ministry	200.00	0.00
645.	Ruth Keller Craig Scholarship Fund	1,500.00	1,500.00
650.	Sports Evangelism	500.00	1,205.79
655.	Vacation Bible School	900.00	914.11
660.	Woman's Missionary Union	3,225.00	4,096.04
Total Missions Evangelism Ministries		22,525.00	17,446.20

Personnel

Salaries and Housing

700.	Associational Missionary	27,470.00	27,470.04
701.	Associational Missionary Housing	25,379.00	25,379.12
705.	Administrative Assistant	26,900.00	26,900.12
710.	Financial Secretary	13,509.00	13,509.08
712.	Ministry Leaders	10,816.00	8530.00
Total Salaries and Housing		104,074.00	101,788.36

Insurance

800.	Associational Missionary	8,600.00	9,798.86
805.	Administrative Assistant	6,000.00	5,005.97
810.	Financial Secretary	2300.00	1712.10
Total Insurance		16,900.00	16,516.93

Retirement

900.	Associational Missionary	7,927.00	7,926.96
905.	Administrative Assistant	4,035.00	4,035.00
910.	Financial Secretary	2,026.00	2,025.96
Total Retirement		13,988.00	13,987.92

Christmas Gifts

1000.	Associational Missionary	1,016.00	1,016.00
1005.	Administrative Assistant	517.00	517.00
1010.	Financial Secretary	260.00	260.00
1012.	Ministry Leaders	208.00	208.00
Total Christmas Gifts		2,001.00	2,001.00

Service Awards

1100.	Service Awards	900.00	917.69
Total Service Awards		900.00	917.69

Ministry Expense

1200.	Associational Missionary	7,200.00	7,105.39
1205.	Administrative Assistant	825.00	464.84
1210.	Financial Secretary	825.00	886.69
1212.	Ministry Leaders	1,600.00	1,280.66
Total Ministry Expense		10,450.00	9,737.58

Payroll Taxes

1300.	Associational Missionary	4,043.00	4043.00
1305.	Administrative Assistant	2,058.00	2,097.41
1310.	Financial Secretary	1,033.00	1,053.33
1312.	Ministry Leaders	827.00	684.61
Total Payroll Taxes		7,961.00	7,878.35

Total Budget and Expenses	248,391.00	236,417.89

Balance in General Fund – December 31, 2001 ..... $99,299.19

RESTRICTED FUNDS
(Balances as of 12/31/01)

Boys Associational Basketball	1,162.00
Clergy Crisis Vests	-418.21
Collettsville Hispanic Ministry	228.79
Disaster Relief	5,202.06
Edgemont (Camp for Children)	600.00
Handyman Fund	1,038.04
Hurricane Floyd Fund (CBA Vol.)	13.37
Joye-Fest 2002	7,258.90
Men's Associational Basketball	2,765.00
Ohio Mission Trip 2001	141.74
Ruth Craig Scholarship Fund	1,965.49

Balance in Restricted Funds – December 31, 2001 ..... **$19,957.18**

TOTAL FUNDS – December 31, 2001 ..... **$119,256.37**

Analysis of Receipts
January 1 - December 31, 2001

Baton Baptist Church	4,684.35	Lenoir First Baptist Church	10,500.00
Bethany Baptist Church	300.00	Livingston Memorial Baptist Church	942.81
Blue Ridge Baptist Church	100.00	Lower Creek Baptist Church	7,000.00
Buffalo Cove Baptist Church	1,283.55	Meadowbrook Baptist Church, Inc.	2,860.00
Cajahs Mountain Baptist Church	600.00	Miller Hill Baptist Church	5,108.51
Calico Baptist Mission	135.34	Mount Zion Baptist Church	15,941.88
Calvary Baptist Church	1,800.00	Mountain Grove Baptist Church	700.00
Cedar Rock Baptist Church	2,739.00	Mountain View Baptist Church	400.00
Center Grove Baptist Church	1,800.00	Mt. Carmel Baptist Church	369.56
Central Baptist Church	4,729.73	Mulberry Baptist Church	600.00
Clarks Chapel Baptist Church	5,983.77	Mulvale Baptist Church	1,800.00
Clearview Baptist Church	150.00	Nelson's Chapel Baptist Church	2,400.00
Clover Baptist Church	5,182.54	New Life Baptist Church	3,835.01
College Avenue Baptist Church	4,700.00	North Catawba Baptist Church	2,451.96
Concord Baptist Church	12,411.51	Oak Grove Baptist Church	700.00
Crest View Baptist Church	4,200.00	Open Door Baptist Church	275.00
Dry Ponds Baptist Church	11,592.98	Piney Grove Baptist Church	600.00
Dudley Shoals Baptist Church	25,550.21	Poovey's Chapel Baptist Church	1,200.00
Fellowship Baptist Church	3,300.00	Poovey's Grove Baptist Church	3,194.98
Flemings Chapel Baptist Church	2,900.02	Rhodhiss First Baptist Church	4,495.80
Friendship Baptist Church	4,519.36	Rocky Springs Baptist Church	1,565.34
Gethsemane Baptist Church	125.20	Rufus Baptist Church	1,014.30
Grandin Baptist Church	100.00	Setzer Creek Baptist Church	4,125.00
Grandview Park Baptist Church	453.00	Sunrise Baptist Church	1,200.00
Granite Falls First Baptist Church	4,000.08	Temple Hill Baptist Church	6,070.76
Green Valley Baptist Church	180.00	Union Baptist Church	6,848.09
Harris Chapel Baptist Church	1,261.30	Union Grove Baptist Church	7,377.00
Harrisburg Baptist Church	1,100.00	Unity Baptist Church	600.00
Hartland Baptist Church	11,792.00	Whitnel First Baptist Church	3,568.28
Hudson First Baptist Church	9,000.00	Yadkin Baptist Church	3,454.33
Indian Hills Baptist Church	1,200.00	Yadkin Valley Baptist Church	500.00
Kings Creek Baptist Church	4,263.50	Zack's Fork Baptist Church	250.00
Lakeview Baptist Church	4,032.40	**TOTAL**	**$238,118.45**

WRITTEN REPORTS

ASSOCIATIONAL DEVELOPMENT MINISTRIES REPORT
Floyd Annas, Leader
Mount Zion Baptist Church

Your Associational Development Ministries Group is working toward providing and delivering the resources, needed to accomplish our Mission Statement of "Helping congregations fulfill Christ's Great Commission".

To move us forward in this process, we felt that more prayer was important. As a result we changed our By-Laws and organized a Spiritual Intercessory Team. This new team was approved in our July 26 Quarterly meeting. This team is responsible for praying specifically for the leaders, members, and needs of the congregations affiliated with the Caldwell Baptist Association.

Another change in the By-Laws was approved to change the term and method of selection of the Volunteer Enlistment Team. The Team members will now serve for two years on a rotating basis. The Management Group will meet with the Volunteer Enlistment Team each year to assist in the selection of persons to serve on the four ministry groups and the permanent teams. (More complete details are listed in the proceedings of the Summer Quarterly meeting.)

We had high hopes for the new work at North Hickory Community Church, however it ceased to exist. On the recommendation of our Membership Leader, Rev. John Barnhardt, North Catawba Baptist Church, the messengers authorized the removal of the mission from the association's list of congregations.

Under the leadership of Joann Jarvis, Clarks Chapel Baptist Church, the task of writing a detail history of Caldwell Baptist Association is moving along. John Hawkins of the Yadkin Baptist Church is condensing the 117 years of our Associational Minutes. Churches are busy writing and updating their histories. Much research remains to be done. We are working toward a completion in about two years.

At the October 25th Fall Quarterly Meeting, the messengers approved the 2002 Ministry Budget. Under the leadership of Keith Daniel, Fellowship Baptist Church, your Associational Development Ministry Group is striving to wisely manage your finances. The financial reports on expenditures from our Treasurer, Jack Spainhour, First Baptist Church, Lenoir, continue to be very good. Our churches are to be commended in their giving to the association to help get the work done.

In the Spring Annual Associational Planning Meeting, the leadership of the association suggested that we look at our property. They ask that we do an assessment of the facilities and equipment, thinking about current and future uses of the property. Wayne Bumgardner, Center Grove Baptist Church is our Property Leader. The following have been enlisted to serve with him on a Property Team to comply with this request: Linda Church, Mt. Zion Baptist Church, Teresa Thomas, Lenoir First Baptist Church, Irene Tuttle, Crest View Baptist Church, and Kelley Winkler, Center Grove Baptist Church.

Quarterly meetings are one of the highlights of our Association. Our Leader is Rev. Ron Winkler, Dudley Shoals Baptist Church. Please read the reports of our four exciting Quarterly Meetings at another location in the Annual Minutes.

ASSOCIATIONAL MISSIONARY REPORT
Reverend R. Dale Fisher
Associational Missionary/Executive Director
Mount Zion Baptist Church

A Working Organization

The new organizational structure launched on January 1, 2000 has been working well for two complete years. The revised structure replaced councils and committees with groups and teams, and introduced the concept of temporary teams to accomplish much of the work. I have particularly been pleased with the temporary teams, which have created more ownership, increased creativity, and involved a greater number of people in the various ministries. Through involvement on the teams, the host churches have been given a greater voice in what is planned and then carried out in their church facilities. The new structure has helped the association to stay on the cutting edge of ministry. Thank you for your willingness to give it a try.

A Good Staff

I am fortunate in my work as Associational Missionary and Executive Director to have a good staff. It is a blessing to work with Ann and Darlene on a daily basis at the Baptist Center. They are good employees and have a genuine interest in the churches they serve. I appreciate the vote of confidence shown by the messengers in October as they approved the Personnel Development Team's recommendation to make the position of Financial Secretary full-time, effective January 1, 2002.

The Management Group, consisting of four part-time employees and myself, are working well together. I appreciate serving with Floyd Annas, Associational Development Ministries Leader, Christine Clark, Congregational Development Ministries Leader, Chuck Summerlin, Congregational Leadership Ministries Leader, and Joann Propst, Missions Evangelism Ministries Leader. These are dedicated people who bring their own unique abilities to the positions they hold. Chris, Floyd and Joann began working with the association on November 1, 1999 and Chuck started on February 1, 2001.

In October the staff began making *Ministry Calls* each month. The purpose of making these calls is to stay in contact with the pastors, professional staff and secretaries serving member congregations of the Caldwell Baptist Association. Through this plan of *Ministry Calls* every pastor, professional staff member, and church secretary will receive at least one call from an associational staff member every month of the year. If the plan is carried out well, the church staff should feel the care and support of the associational staff. Through these calls we will gain information on how to better minister to the churches and to the staff that serve them.

It takes a team effort to carry out the many ministries of the Caldwell Baptist Association. To Ann, Chris, Chuck, Darlene, Floyd, Joann and over one-hundred volunteer leaders I say "Thank you."

Involvement in Missions

The Caldwell Baptist Association is known for involvement in missions and 2001 was a very good year of involvement. Almost 1,200 Caldwell Baptists served as mission volunteers in the county and around the world this past year. This was a good number of volunteers, even though it was a little less than the record setting number of 1,443 volunteers in 2000. I am very grateful for the people in member congregations who feel the call to mission service. Joann Propst continues to do a tremendous job in keeping a record of the volunteers involved in missions.

Disaster Services

Caldwell Baptists have continued to travel to Eastern North Carolina to help the victims of Hurricane Floyd that devastated the area in September 1999. On September 11, while another team of Caldwell Baptists was preparing to travel to Eastern North Carolina, other Caldwell Baptists were on their way to Washington to help with relief efforts at the Pentagon following the terrorists' attack. Caldwell Baptists left the night of the attack as part of a caravan of North Carolina Baptists offering assistance in our nation's capital. In the weeks following the attack, teams from the Caldwell Association went to New York to help feed relief workers and to clean buildings near "ground zero."

I am proud of the Disaster Services Coordinating Team led by Earl Woods. Earl does a super job in working with North Carolina Baptist Men and the American Red Cross in responding to requests for assistance. In addition, I am proud of Larry Osborne for his untiring leadership in the Disaster Recovery Services and the Handyman Ministry of the Caldwell Association. These two men and the host of volunteers who work with them have helped many people through the years.

New Work

The Missions Evangelism Ministries Group is responsible for beginning and developing new work. The Calico Baptist Mission officially began on August 1, 2001 and God is blessing the ministry in a tremendous way. In five months, over 125 different people have visited the mission for services and 35 have joined half of that number for baptism. The church planters, Victor and Faye ("Sugar Babe") Bonner, are being used by God to make a big difference in the lives of people living in the community surrounding Calico Road. It has been a pleasure for the association to partner with the Clarks Chapel, Indian Hills, Lenoir First, and North Catawba Baptist Churches in this new work project. The partnership has been enriched with the wonderful assistance provided by the Baptist State Convention of North Carolina.

JOYE-FEST 2002

For nearly a year, ministers have been meeting for prayer at the Baptist Center and Fellowship Baptist Church on Wednesday mornings. These have been uplifting meetings that have blessed the hearts of those in attendance and created a warm bond of fellowship among the ministers.

The initial purpose of the prayer meetings was to seek God's will on how He would want us to collectively join Him in reaching Caldwell County and the surrounding area for Christ. He laid the idea of JOYE-FEST 2002 on our hearts, which has developed a unifying spirit among the participating ministers. Much work has been done during 2001 to prepare the way for this effort. JOYE-FEST has two major parts. The first involves preparing the churches for a spiritual movement of God, which includes simultaneous revivals in May 2002. The second part involves reaching unsaved people with simultaneous crusade meetings in September 2002. It is hard to be patience as we wait to see what God will do in our area this coming year.

Clergy Crisis Support Team

It has been an honor to work with Caldwell County Schools and Caldwell County Emergency Management in developing a Clergy Crisis Support Team for the county. The mission of the team "is to assist victims and emergency personnel with their psychological, emotional, and spiritual needs during a crisis in Caldwell County as requested." It would be good if the team never had to be activated, but with the increasing violence in our society and crisis caused by accidents and deaths, it is better to be ready before something happens, than to wait and not have anything in place when a crisis occurs.

My Watch Continues

There are more than 1,200 Baptist associations affiliated with the Southern Baptist Convention. My watch continues with one of the better ones. It is hard to believe that I came to this position on April 1, 1986, because the fifteen plus years have passed quickly. It has been and continues to be an honor and privilege to serve as the Associational Missionary for the Caldwell Baptist Association. Thank you for the opportunity to serve you!

BAPTIST MEN'S TEAM REPORT

Blane Aldridge, Leader
Lower Creek Baptist Church

The Baptist Men's Team assists congregations in educating and involving men and boys in missions, and is one of the Missions Evangelism Ministries. The team sponsored five associational events this year and responded to the individual needs of church leaders.

On March 9-10, a Royal Ambassador Car Competition was held in the gymnasium of Harris Chapel Baptist Church with 125 participants from nineteen churches. The competition for Challengers and Adults was conducted on Friday night and the competition for Lads and Crusaders was conducted on Saturday morning.

On Saturday, April 28, the RA/Challenger Track and Field Event was held at Hibriten High School from 9:00 a.m. until 12:30 p.m. A total of 60 people participated in the event from eight churches. The winners were especially excited to get medals instead of ribbons for their achievements.

A Baptist Men's Training Rally and Fish Fry event was held on Saturday, September 8, 2001. The Fellowship Baptist Church hosted this event that began at 5:00 p.m. and ended at 8:00 p.m. Leaders from North Carolina Baptist Men provided training, and Disaster Relief feeding volunteers prepared the meal. A worship rally was conducted after the training with inspiring music by the Lakeview Baptist Quartet and a challenging message by Phil Frady, pastor of the Lower Creek Baptist Church.

The RA/Challenger Camparama and the Men and Boys Field Day were combined into one event on October 19-20. There were 67 participants from seven churches. Combining the two events into one proved to be very successful.

The RA/Challenger Conclave was conducted at the Clover Baptist Church on November 5 at 6:30 p.m. There were 87 participants from eight churches. Clover Baptist Church was presented the "Highest Attendance Present" banner and Lakeview Baptist Church received the "Highest Percentage of Enrollment Present" banner. John Foister, youth minister for the Lower Creek Baptist Church, was the program speaker. Music was provided by the Clover Baptist Quartet.

2001 BOARD OF DIRECTORS REPORT

Caldwell Baptist Association, Inc.

Thursday, January 11, 2001
12:00 Noon
Conference Room
Caldwell Baptist Center

MINUTES

Board Members Present

Betty Blankenship	David Boan	Mike Correll
Dale Fisher	Ann Hatton	Conrad Hefner
Dale Matheson	Hugh Wilson	

Board Members Absent

Sam Craven	Donna Lail	Howard Hawkins
Jack Spainhour		

1. The required Annual Meeting of the Board of Directors for the Caldwell Baptist Association, Inc. convened at 12:00 noon on Thursday, January 11, 2001 at the Caldwell Baptist Center.
2. President David Boan called the meeting to order, welcomed board members and invited them to introduce themselves.
3. Vice-President Dale Matheson led the group in a prayer of blessing.
4. The group enjoyed a delicious meal, prepared by Myra's of Valdese, during a time for fellowship.
5. Printed copies of the minutes for the 2000 Annual Meeting of the Board of Directors were distributed and explained by Secretary Ann Hatton. Motion was made and approved to accept the minutes as printed.
6. A brief explanation of the job description for board members and the organizational structure of the association were shared by President Boan.
7. Executive Director Dale Fisher shared a written summary of the insurance coverage for the association, from Agent Neil Annas with the Granite Insurance Company. In the opinion of Agent Annas the association is currently adequately covered. Board member Hugh Wilson asked if coverage from other insurance companies is ever considered. The question was answered to his and other board members satisfaction.
8. Director Fisher and Vice-President Matheson shared a brief update on the Calico Mission Project. Plans for the mission are progressing as determined. Thanks were expressed to Director Fisher for his leadership in this project and to board member Hugh Wilson for his expertise in legal matters associated with the project.
9. There were no other matters of business discussed by the board.
10. The next meeting of the Board of Directors will be in January 2002 unless matters, which require immediate attention, should arise.
11. The meeting was adjourned and President Boan led in prayer.

CLERK'S REPORT
Ann Hatton
Kings Creek Baptist Church

WINTER QUARTERLY MEETING
of the
MESSENGERS
Caldwell Baptist Association, Inc.

Thursday, January 25, 2001 – 7:00 p.m.
Calvary Baptist Church
Lenoir, NC 28645

Theme: "Faithful to Our Lord"

PROGRAM

7:00 pm	Call to Worship	Calvary Baptist Church Choir
7:05	Welcome and Prayer	Rev. Bill Dyson
7:10	Call to Order	
	Adoption of Program	
	Recognition of Visitors and Messengers	Dr. David Boan
7:15	Recognition of Pastors and Staff	Rev. Dale Fisher
7:20	Reports:	
	Clerk	Ann Hatton
	Treasurer	Jack Spainhour
7:25	Recommendations:	
	Personnel Development Team	Martha Annas
	Volunteer Enlistment Team	Gwyn Reichard
7:30	Miscellaneous Business and Announcements	Messengers
7:35	Hymn No. 164: *"I Have Decided to Follow Jesus"*	Congregation
7:40	Associational Development Group	Floyd Annas
7:50	Music	Calvary Baptist Church Choir
8:00	State of the Association	Rev. Fisher
8:30	Adjournment of the Fall Quarterly Meeting	Dr. Boan
	Benediction	

PROCEEDINGS

1. The Winter Quarterly Meeting of the Messengers to the Caldwell Baptist Association began with a call to worship presented by the Calvary Baptist Church Choir.
2. Host pastor, Reverend Bill Dyson, gave the welcome from the church and led in prayer.
3. Moderator David Boan called the meeting to order and asked for the adoption of the printed program. The program was approved as presented.
4. Associational Missionary Dale Fisher asked new pastors or interim pastors to stand and be recognized but none were present.
5. Reports from Clerk Ann Hatton and Treasurer Jack Spainhour were presented. Both reports were approved as presented.
6. The following recommendations were presented to the Messengers and each was approved.

   a. The Personnel Development Team recommends that Charles L. Summerlin be employed as the Congregational Leadership Ministries Leader. Reverend Gary Teague was the first person to hold this position until his resignation effective August 31, 2000.

   Charles is an active member of Poovey's Grove Baptist Church in Granite Falls. For thirty plus years he has been actively involved in Baptist churches, holding a variety of positions. He was educated at Palm Beach Atlantic College, majoring in religion with a minor in psychology. Currently, he works as a service specialist with Mackie Furniture Company.

   The Congregational Leadership Ministry Leader is a part-time position with the Association, with hours ranging from 5-10 per week. The person serves as leader of the Congregational Leadership Group and is a member of the Management Group.

   b. The Volunteer Enlistment Team recommends the following persons for service in volunteer leadership positions from January 25 through December 31, 2001.

   Rev. Ron Winkler, Team Leader
   Quarterly Meetings Team

   Lisa Caviness, Member
   Quarterly Meetings Team

   c. Missionary Fisher presented a recommendation on behalf of the Missions Evangelism Group asking that messengers approve the 2001 North American Mission Project to Cincinnati, Ohio. The mission trip will take place on July 14-21, 2001 and will be sponsored by the association.

7. During the time for miscellaneous business Charlene Heldernan announced a new service being offered by the North Carolina Baptist Men. Mrs. Helderman has been appointed as the director of the new service, which is Temporary Emergency Childcare. This service will be offered to victims of disasters. She asked for volunteers to staff the new childcare trailer and for funds to help equip the trailer.
8. Bobby James, minister of music for the host church, led the congregation as they sang "I Have Decided to Follow Jesus".

9. Floyd Annas, ministry leader of the Associational Development Group, gave a brief summary of his group's activities. He also gave information on plans to write a history of the Caldwell Association. A training session will be conducted by Dr. John Woodard, director of the North Carolina Baptist Historical Collection at Wake Forest University, on Thursday, March 15th at the Lower Creek Baptist Church. The title of the session will be "Writing Your Church History". A representative from each church is encouraged to be present as Dr. Woodard gives helpful information on developing a church history.
10. The Calvary Church Choir presented the special music.
11. Associational Missionary Fisher gave his annual state-of-the-association message. He shared highlights on the different ministries offered through the association as well as encouraged the churches to work and fellowship together.
12. Moderator Boan adjourned the meeting and led the benediction.

ATTENDANCE
130 Messengers – 44 Visitors – Total 174
33 Churches
***Indicates Pastor Present**

*Baton – 2
*Calvary – 41
Center Grove – 3
*Central – 2
*Clarks Chapel – 7
*Clover – 2
*College Avenue – 10
Crest View – 3
*Dudley Shoals – 3
*Flemings Chapel – 6
*Friendship – 9
*Hartland – 10
*Fellowship - 5
*Hudson First – 2
*Indian Hills – 4
*Kings Creek – 2
*Lakeview – 5
Lenoir First – 2
Livingston Memorial – 1
Lower Creek – 3
Meadowbrook – 2
Miller Hill – 6
*Mt.Carmel – 2
Mt. Zion – 6
*North Catawba - 6
*Piney Grove - 4
Poovey's Chapel - 1
Poovey's Grove - 6
Rhodhiss First - 1
Setzer Creek - 1
*Union Grove - 7
Unity - 1
*Yadkin - 9

Total – 174

SPRING QUARTERLY MEETING
of the
MESSENGERS
Caldwell Baptist Association, Inc.

Thursday, April 26, 2001 – 6:30 p.m.
Mount Zion Baptist Church
Sawmills, North Carolina

Theme: "Faithful to Our Families"

PROGRAM

6:30 p.m.	Welcome	Dr. David Boan
	Call to Order and Blessing for Meal	
	Meal and Fellowship	
7:15	Choruses	Mary Bentley
	Prayer Time	
7:20	Recognizing Our Family of Churches	Rev. Dale Fisher
7:25	Reports	
	Clerk	Ann Hatton
	Treasurer	Jack Spainhour
7:30	Recommendations	
	Associational Development Ministries Group (Bylaws)	Floyd Annas
	Associational Development Ministries Group (North Hickory Mission)	John Barnhardt
	Calico Baptist Mission (Special Offering)	Jack Sprinkle
	Ministers' Conference (Crusade)	Nicky Waters
	Personnel Development Team (Insurance)	Martha Annas
7:35	Handyman Ministry Report	Earl Woods
7:40	Miscellaneous Business and Announcements	Messengers
7:45	Congregational Development Ministries	Christine Clark
7:55	Special Music	Terry and Carolyn Gentry

Faithful to Our Families

8:00	Skit: "Family Recipe"	Dudley Shoals Drama Team
	Cast: Gail – Rhonda Tucker; Patti – Tera Hayes; Gwyn – Vicky Cornett; Scott – Daryl Cornett; Leslie – Amber Clampett	
	Solo: "Love Will Be Our Home"	Beth Isaacs
	Skit: "What this Association needs. . .but who's going to do it?"	Cast
	Susan – Mary Bentley; Louella – Marlene Alexander; Pat – Nancy Haig; Estelle – Tiffany Maltba; Stanley – Richard Wynn	
8:30	Adjournment of the Spring Quarterly Meeting	Dr. Boan
	Benediction	

PROCEEDINGS

1. President David Boan welcomed those present, called the Spring Quarterly Meeting of the Messengers to order and gave the blessing for the meal.
2. Messengers and visitors fellowshipped as the meal was served by youth from the Mount Zion Church.
3. Following the meal Mary Bentley, from the Union Grove Church, led a variety of choruses.
4. Missionary Dale Fisher led a period of prayer.
5. Following the prayer time, Reverend Fisher recognized various churches. Lower Creek Church was recognized as the church with the most messengers present; Kings Creek Church as the oldest church present; Dry Ponds as the newest church present; Ron Winkler as the youngest pastor present and Howard Hawkins as the oldest pastor present. Seven of the fifteen charter member churches were also recognized for being present at the meeting. Jeff Hoyle, Pastor of Mountain View Church, and Lawrence Robertson, Pastor of Buffalo Cove Church, were the two new pastors present.
6. Reports from the Clerk and Treasurer were voted on and approved as printed in the Book of Reports.
7. The following five recommendations were presented by various groups or teams. Each recommendation was voted on and approved as printed.

   a. A recommendation from the Associational Development Ministries Group was presented by Group Leader Floyd Annas.

Proposed Amendments to the Association's Bylaws

The following amendments to the Bylaws of the Caldwell Baptist Association, Inc. are presented on Thursday, April 26, 2001 as information to the Messengers from the Associational Development Ministries Group. Discussion and vote will take place on Thursday, July 26, 2001 during the Summer Quarterly Meeting of the Messengers. The meeting will begin at 7:00 PM and will be held at the Temple Hill Baptist Church.

RECOMMENDATION NO 1: Addition to the Bylaws

EXPLANATION: The Association has in place a Spiritual Insight Team that meets every other month to pray specifically for spiritual direction for the Association. The Spiritual Intercessory Team would be a new team that would pray for the leaders, members, and needs of the congregations affiliated with the Association. This new team would meet every other month on the months that the Spiritual Intercessory Team is not meeting. With these two teams in place, prayer would be offered every month of the year by one of the two teams.

PROPOSED READING:

E. Spiritual Intercessory Team

1. The team is responsible for praying specifically for the leaders, members, and needs of the congregations affiliated with the Caldwell Baptist Association.

2. Twelve spiritually mature men and women from member congregations comprise the team. Each member is elected for a two-year rotating term with six members elected each year. The team leader and members are enlisted and recommended to the messengers by the Volunteer Enlistment Team.

3. The team is responsible to the Management Group.

(**Note**: If this amendment is approved, the new team would be added to the Association's Organizational Structure in an oval under the oval containing the words "Spiritual Insight Team.")

****

RECOMMENDATION NO 2: A change in the selection process and wording

EXPLANATION: When the Association was reorganized, an effort was made to give each organizational unit an opportunity to select one member to serve on the Volunteer Enlistment Team. This process has proven to be awkward and difficult to manage. Another problem was the failure to set the Volunteer Enlistment Team on a rotating basis. Currently, the whole Team will complete their term of service at the same time, which means that a new team would have to begin their work with no experienced members.

Therefore, in cooperation with the Volunteer Enlistment Team and the Management Group, the Associational Development Ministries Group proposes the following change in the selection process and wording. If the Bylaw is approved, the Messengers are requested to allow the current Team Leader and three of the current members to continue to serve in 2002 in order to set up a rotation system for the Volunteer Enlistment Team.

CURRENT READING:

E. Volunteer Enlistment Team:

1. The team is directly responsible to the messengers for selecting, interviewing, enlisting, and recommending leaders for the Board of Directors, the Personnel Development Team, the Spiritual Insight Team, and the four ministry groups, excluding the Management Group.

2. The team consists of eight members including the associational missionary. The Board of Directors selects the person who serves as the team leader. The Personnel Development Team, the Spiritual Insight Team, the Associational Development Group, the Congregational Development Group, Congregational Leadership Group, and the Missions Evangelism Group each enlist one person to serve on the team. Individual team members are not accountable to the board, group or team that enlisted them. The team is presented to the messengers for approval by the current Volunteer Enlistment Team.

The Volunteer Enlistment Team is responsible for presenting to the messengers nominees for the next associational year no later than the Fall Quarterly Meeting in October. If a vacancy occurs during the year, the Volunteer Enlistment Team is authorized to work with the appropriate leaders in filling the vacancy without the approval of the messengers.

3. Each team member is elected for a one-year term and is eligible for election to a second consecutive year of service, provided the person is recommended for a second year by their first-year selection group. After serving for two consecutive years an individual could not be considered for service on the Volunteer Enlistment Team for at least one year.

PROPOSED READING: (Please note the change in letters, due to the proposed addition of the Spiritual Intercessory Team.)

F. Volunteer Enlistment Team

1. The *Volunteer Enlistment Team* is directly responsible to the messengers for selecting, interviewing, enlisting, and recommending leaders for the Board of Directors, the Personnel Development Team, the Spiritual Insight Team, the Spiritual Intercessory Team, and the four ministry groups including their permanent teams. As needed, the Enlistment Team is responsible for enlisting and recommending an Associational Missionary Search Team to the messengers. The Personnel Development Team is responsible for enlisting and recommending to the messengers the other members of the Management Group.

2. The team consists of eight members, each elected for a two-year term with the terms rotating so that four new members are elected each year. The Management Group is responsible each year for enlisting and recommending to the messengers, no later than the Summer Quarterly Meeting, four persons to serve on the Volunteer Enlistment Team for the next associational year. After serving for two consecutive years an individual could not be considered for service on the Volunteer Enlistment Team for at least one year.

3. The team is responsible for presenting to the messengers nominees for the next associational year no later than the Fall Quarterly Meeting in October. If a vacancy occurs during the year, the Volunteer Enlistment Team is authorized to work with the appropriate leaders in filling the vacancy without the approval of the messengers.

4. The Management Group will meet with the Volunteer Enlistment Team at least once each year to assist the Enlistment Team in the selection of persons to serve on the four ministry groups and the permanent teams.

* * * * * * * * * * *

b. A recommendation from the Associational Development Ministries Group concerning the North Hickory Mission was presented by Membership Leader John Barnhardt.

The North Hickory Community Mission has ceased to exist due to problems in the sponsoring church. Therefore, the Associational Development Ministries Group recommends that the messengers authorize the removal of the mission from the association's list of congregations.

c. A recommendation for a special offering for the Calico Baptist Mission was presented by Jack Sprinkle, chairman of the Steering Committee for the Calico Baptist Mission.

The Committee recommends that all of our associational churches be given an opportunity to make a financial contribution by receiving a special offering on Sunday, May 20, 2001 to be used for enlisting a qualified person to serve as church planter/pastor for the new work.

d. Reverend Nicky Waters, president of the Ministers' Conference, presented the recommendation for an upcoming crusade.

For nearly four months interested pastors and staff ministers have been meeting at Fellowship Baptist Church and at the Baptist Center on Wednesday mornings for prayer. The purpose of these open meetings is to pray for the people of Caldwell County and how we as churches can work together in reaching our county for Christ.

On Wednesday morning, March 28th, the group felt God leading us to conduct simultaneous crusade meetings during September 2002. Each church in the Caldwell Association would be invited to participate in the evangelistic effort. We would plan and pray for the crusade effort together, pooling our resources to do major promotion. However, each church would select their own preacher and plan their own service as they wish, with the understanding that individual churches would be free to work together, if they choose, and share preachers. All of the services would be held simultaneously during the month of September 2002, so that each church could take advantage of joint promotion, prayer and training.

This recommendation was presented to the Ministers' Conference on Wednesday, April 4th, receiving unanimous approval. Therefore, the Ministers' Conference recommends that the Messengers to the Caldwell Baptist Association, meeting at Mount Zion Baptist Church on Thursday, April 26, 2001, affirm this recommendation giving permission for leaders to proceed with planning and promotion. The Crusade Planning Team for this project will be all interested pastors and staff ministers affiliated with the Caldwell Baptist Association. Smaller teams will be created by the Planning Team to carry out details as needed.

e. Team Leader Martha Annas presented an insurance recommendation from the Personnel Development Team.

The Personnel Policies of the Caldwell Baptist Association state that "Medical insurance is provided by the association for all employees who work twenty-five hours or more each week" (V. Salary and Benefits, C. Insurance, No. 1). This would include the Associational Missionary, the Administrative Assistant and the Financial Secretary.

Our Financial Secretary has been covered with medical insurance through her husband's insurance policy at the place of his employment. In order to honor the Personnel Policies, the association has reimbursed her for the difference between a single

policy for her husband and the cost of adding her to his policy. The difference has been $400.00 per year, the amount budgeted for 2001.

Due to a change in employment for our Financial Secretary's husband, it is no longer feasible for her to be on his medical insurance policy. Since she does meet the minimum requirement of twenty-five hours of employment with the association each week, the Personnel Development Team recommends that the messengers approve an increase in the amount of money allotted for Account No. 810 (Insurance: Financial Secretary) in the 2001 Ministry Budget. The current amount is $400.00 and the Personnel Development Team, with approval from the Associational Development Group, recommends that this amount be increased to $2,300.00, an increase of $1,900.00 for the Year 2001.

This amount of money would provide medical insurance through Blue Cross Blue Shield of North Carolina, which is the same policy that the association currently provides for our Administrative Assistant. The Personnel Development Team did consider insurance through the Annuity Board, which is cheaper but not nearly as good as the policy with Blue Cross Blue Shield.

8. Earl Woods, Disaster Relief Team Leader, brought a report on the Handyman Ministry. There are currently two projects underway. He also requested prayer for Handyman Ministries Leader, Larry Osborne, who is sick.
9. During the time for miscellaneous business two items were presented.

   a. Charlene Helderman brought a report on Temporary Emergency Child Care, which is a ministry of North Carolina Baptist Men. She reported that volunteers, equipment and supplies are needed for this ministry.

   b. Marlene Alexander, North American Mission Projects Leader, gave information on the upcoming Ohio Mission Project. She gave a quick overview of the project the mission team will undertake and encouraged people to volunteer. She also asked for volunteers for the Day Camps and Sunday morning worship services that are held at Green Mountain Park. These are all ministries supported and sponsored by the Caldwell Baptist Association.

10. Congregational Development Ministries Leader Christine Clark shared information about the work of that group. She shared events that have already taken place as well as plans for future events.
11. Terry and Carolyn Gentry, from the Setzer Creek Church, presented the special music.
12. The theme for the Spring Quarterly Meeting was "Faithful to Our Families". Members of various churches in the association emphasized the theme through two skits. One skit gave attention to the importance of our biological families while the other brought attention to the importance of our relationship as a family of churches. Beth Isaacs, from the Crest View Church, sang "Love Will Be Our Home" between the skits.
13. President Boan adjourned the meeting and gave the benediction.

ATTENDANCE
152 Messengers – 42 Visitors – Total 194
41 Churches Represented – 22 Pastors Present
***Indicates Pastor Present**

*Baton – 7
*Blue Ridge – 2
*Buffalo Cove – 2
Center Grove – 4
*Central – 4
*Clarks Chapel – 8
*Clover – 6
*College Avenue – 9
Crest View – 2
Dry Ponds – 1
Dudley Shoals – 5
*Fellowship – 7
Flemings Chapel – 7
Friendship – 2
Grandview Park – 2
Harris Chapel – 1
*Hartland – 4
Hudson First – 3
Indian Hills – 2
*Kings Creek – 7
*Lakeview – 7
Lenoir First – 1
Livingston Memorial – 2
Lower Creek – 10
Miller Hill – 2
*Mount Carmel – 2
*Mount Zion – 26
*Mountain View – 5
Mulberry – 2
*Mulvale – 5
*North Catawba – 7
Oak Grove – 2
*Piney Grove – 4
*Pooveys Chapel – 1
Pooveys Grove – 8
*Rhodhiss First – 3
Setzer Creek – 2
*Union – 2
*Union Grove – 9
Whitnel First – 2
*Yadkin - 8
TOTAL – 194

SUMMER QUARTERLY MEETING
of the
MESSENGERS
Caldwell Baptist Association, Inc.

Thursday, July 26, 2001 – 7:00 p.m.
Temple Hill Baptist Church
Granite Falls, North Carolina

Theme: "Faithful to Our Church"

PROGRAM

7:00 p.m.	Call to Worship	Temple Hill Choir
7:05	Welcome and Prayer	Rev. Charles Murrell
7:10	Call to Order	
	Adoption of Program	
	Recognition of Visitors and Messengers	Dr. David Boan

7:15	Recognition of New Pastors and Staff	Rev. Dale Fisher
7:20	Reports	
	Clerk	Ann Hatton
	Treasurer	Jack Spainhour
7:25	Recommendations	
	Associational Development Ministries Group	Floyd Annas
	Management Group	Rev. Fisher
	Volunteer Enlistment Team	Gwyn Reichard
7:35	Miscellaneous Business and Announcements	Messengers
7:40	Hymn No. 200: "Grace Greater Than Our Sin"	Congregation
	Collection of Registration Cards	
7:45	Congregational Leadership Ministries	Charles Summerlin
7:55	Special Music	Temple Hill Choir
8:00	Message: Rev. Don Ingle	
8:30	Adjournment of Summer Quarterly Meeting	Dr. Boan
8:30 - 9:30	Baptist Missions Fair and Refreshments	Gymnasium

PROCEEDINGS

1. The Temple Hill Church Choir sang a selection for the call to worship of the Summer Quarterly Meeting of the messengers.
2. Rev. Charles Murrell, pastor of the host church, gave the welcome and led in prayer.
3. Dr. David Boan, president of the association, gave the welcome, called the meeting to order, asked for the adoption of the printed program and recognized messengers and visitors to the meeting. Motion was made and approved to accept the program as printed.
4. Associational Missionary Dale Fisher recognized new pastors and staff. The new staff present were Pastor Thomas Lambert from Clearview Baptist Church and Rev. David Everett, Minister of Music for the College Avenue Baptist Church. Also present were Pastor Victor Bonner and wife, Faye. The Bonners are serving as the first pastor/church planter of the newly formed Calico Baptist Mission. Rev. Fisher also brought attention to the Disaster Recovery and Handyman Ministry Truck, which the association owns. He shared some of the ways the truck has been used and led a prayer of dedication for the truck.
5. Reports from the clerk and treasurer were approved as printed in the Summer Quarterly Book of Reports.
6. The following recommendations were voted on and approved by the messengers.

   a. Floyd Annas, Associational Development Ministries Group Leader, made the motion to approve the Constitution and Bylaw changes which were presented to the messengers at their Winter Quarterly Meeting. A copy of the proposed changes are in the minutes of the Winter Meeting.

   b. The following recommendations were presented by Management Group Leader, Dale Fisher.

      (1) Recommendation No. 1: Quarterly Meetings of the Messengers

      Winter Quarterly Meeting
      Poovey's Grove Church – Granite Falls
      Thursday, January 24, 2002 – 7:00 p.m.
      Theme: "Searching God's Heart"

      Summer Quarterly Meeting
      First Baptist Church – Lenoir
      Thursday, July 25, 2002 – 7:00 p.m.
      Theme: "Evangelizing the Lost"

      Spring Quarterly Meeting
      Lower Creek Church – Lenoir
      Thursday, April 25, 2002 – 6:30 p.m.
      Theme: "Equipping the Saints"

      Fall Quarterly Meeting
      Fellowship Church – Lenoir
      Thursday, October 24, 2002 – 7:00 p.m.
      Theme: Keeping the Faith"

      (2) Recommendation No. 2: 2002 Calendar of Activities

      One of the responsibilities of the Management Group is to prepare an annual Associational Calendar of Activities, and to present it to the messengers for consideration during their Summer Quarterly Meeting. It takes several months of work each year to accomplish this task.

      The Management Group recommends:

      1. That the 2002 Calendar of Activities for the Caldwell Baptist Association, Inc. be approved by the messengers as presented.
      2. That permission be given to the Management Group to make necessary changes to the calendar as needed.

      (3) Recommendation No. 3: Special Offerings

      The Management Group recommends that the goals for the Special Offerings be approved by the messengers.

      2002 Annie Armstrong Easter Offering: $ 125,000.00
      2002 North Carolina Missions Offering: $ 40,000.00
      2002 Lottie Moon Christmas Offering: $ 310,000.00
      2002 Cooperative Program Giving: $ 1,000,000.00

(4) Recommendation No. 4: Guiding Statements

GUIDING STATEMENTS
Caldwell Baptist Association, Inc.
January 1, 2002 – December 31, 2004
(3 years)

I. Mission Statement

"Helping congregations fulfill Christ's Great Commission"

II. Vision Statement

The association wants to be the best resource available to the churches for fulfilling the Great Commission of Christ.

III. Values

A. We value the historical fact that the association was created by and for the churches.
B. We value and respect the autonomy of each member church.
C. We value and trust the elected messengers from member churches to govern the association under the Lordship of Christ.
D. We value the opportunity and the responsibility to partner with member churches in fulfilling the Great Commission of Christ in Caldwell County and beyond.
E. We value our paid and volunteer associational leaders.
F. We value the support provided by the churches.
G. We value our autonomous and voluntary relationship of cooperation with the Baptist State Convention of North Carolina and the Southern Baptist Convention.
H. We value the privilege of working with churches of other denominations, businesses, as well as social and educational agencies within Caldwell County.
I. We value the right to exercise Christian citizenship through cooperation with city, county, state and national governments.

IV. Objectives

A. Reach people for Christ in Caldwell County and beyond
B. Develop believers to active service for Christ
C. Minister to pastors and church staff
D. Unite congregations for kingdom work

c. The Volunteer Enlistment Team presented the 2002 Associational Leadership. All nominees were approved by the messengers. A complete list of the leaders will be printed in the 2001 Annual Minutes.

7. No miscellaneous business was presented during the time for business
8. The congregation sang the hymn "Grace Greater Than Our Sin" led by Temple Hill's Minister of Music Johnny Greene. Following the hymn registration cards were collected by the ushers.
9. Congregational Ministries Leader Chuck Summerlin talked briefly about the work of his group. He shared the names of each group leader with a description of the projects they have sponsored or will be sponsoring during the year.
10. Rev. Fisher introduced Rev. Don Ingle, pastor of the Dudley Shoals Baptist Church, as the featured speaker for the meeting. He also encouraged messengers to visit the Mission Fair, which was held in the church's gymnasium following the meeting.
11. Special music was presented by the Temple Hill Church Choir.
12. Rev. Ingle used the theme of the meeting ,"Faithful to Our Church", as the vocal point of his message. Matthew chapter 16 was the base scripture for his sermon.
13. President David Boan adjourned the meeting and led in prayer.
14. Messengers and visitors moved to the church's gymnasium where refreshments were enjoyed as everyone toured displays presented by Baptist agencies and institutions from across North Carolina.

A T T E N D A N C E
137 Messengers – 71 Visitors – Total 208
40 Churches Represented
***Indicates Pastor Present**

*Baton – 3
Buffalo Cove – 1
*Calico Mission – 2
Center Grove – 3
*Central – 4
*Clarks Chapel – 6
*Clearview – 6
*Clover – 4
*College Avenue – 7
*Crest View – 3
*Dudley Shoals – 5
Fellowship – 3
Flemings Chapel – 2
Grandview Park - 1
Granite Falls First – 1
*Hartland – 5
Hudson First – 2
Indian Hills - 3
*Kings Creek - 5
Lakeview – 5
Lenoir First – 1
Lower Creek – 4
Miller Hill – 2
*Mount Carmel – 3
*Mount Zion – 11
Mulberry – 2
*Mulvale – 3
*Nelsons Chapel – 1
*North Catawba - 6
*Oak Grove - 4
Piney Grove - 2
*Pooveys Chapel - 1
Pooveys Grove -4
*Rhodhiss First - 6
*Setzer Creek - 3
*Temple Hill - 34
*Union - 4
Union Grove - 3
Whitnel First - 2
Yadkin - 9
Visitors - 32
Total - 208

FALL QUARTERLY MEETING
of the
MESSENGERS
Caldwell Baptist Association, Inc.

Thursday, October 25, 2001 – 7:00 p.m.
Setzer Creek Baptist Church
Lenoir, North Carolina

Theme: "Faithful to Our Task"

PROGRAM

7:00 pm	Call to Worship	Setzer Creek Choir
7:05	Welcome, Theme Presentation and Prayer	Dr. David Boan
7:15	Call to Order	
	Adoption of Program	
	Recognition of Visitors and Messengers	Dr. Boan
7:20	Recognition of Pastors and Staff	Floyd Annas
7:25	Reports:	
	Clerk	Ann Hatton
	Treasurer	Jack Spainhour
7:30	Recommendations:	
	Missions Evangelism Ministries Group	Joann Propst
	Volunteer Enlistment Team	Gwyn Reichard
	Personnel Development Team	Martha Annas
	Associational Development Group	Floyd Annas/Keith Daniel
7:35	Miscellaneous Business and Announcements	Messengers
7:40	Hymn	
	Collection of Registration Cards	
7:45	Missions Evangelism Ministries	Joann Propst
7:55	Inspirational Music	Setzer Creek Quartet
8:00	Message: "Faithful to Our Task"	Rev. Milton Hollifield, Jr.
8:30	Adjournment of the Fall Quarterly Meeting	Dr. Boan
	Benediction	Ken Mashburn

PROCEEDINGS

1. The Setzer Creek Choir gave the call to worship as messengers and visitors gathered for the Fall Quarterly Meeting of the Caldwell Baptist Association, Inc.
2. President David Boan gave the welcome, theme presentation and led in prayer. He prayed specifically for associational missionary Dale Fisher, who was away on a mission trip to Malaysia. For the theme presentation a parade of flags was held with each flag representing a different ministry sponsored by the association. The ministries represented by the flags demonstrated how we as Caldwell Baptists have been "Faithful to Our Task".
3. President Boan called the meeting to order and asked for the adoption of the printed program. The program was approved as presented. He also asked for any new pastors or staff to stand but none was present.
4. The month of October has been designated as Pastor and Staff Appreciation Month. Floyd Annas, Associational Development Ministries Leader, asked all pastors or staff present to stand. He then presented them with a "Gift Certificate" honoring their work as ministerial leaders.
5. Reports were heard from the clerk and treasurer. Motion was made and passed that each report be approved as presented.
6. The messengers received the following recommendations. Each recommendation was approved as presented.

   a. Keith Daniel, Finance Leader, presented the following recommendations:

      (1) Recommendation No 1: 2002 Ministry Budget

      The Associational Development Ministries Group recommends the approval of the 2002 Ministry Budget for the Caldwell Baptist Association as presented. A copy of the budget will be printed in the 2001 Annual Minutes.

      (2) Recommendation No. 2: Calico Baptist Mission

      The Associational Development Ministries Group recommends that a one-time gift of $4,800.00 be given to the Calico Baptist Mission from current associational reserves. This money will be used to support the pastor and general operating expenses of this new work.

      (3) Recommendation No. 3: New Beginnings Hispanic Congregation

      Plans are underway to construct a new building for the New Beginnings Hispanic Mission. The building will contain a large multi-purpose room for worship and fellowship, classrooms, kitchen, restrooms and office space. A committee, consisting of representatives from the mission, Mount Zion Baptist Church, Concord Baptist Church and the Association, is working on the plans. The building will be constructed on land donated by Mount Zion Baptist Church.

The Associational Development Ministries Group recommends that a one-time gift of $5,000.00 be given to this building project from associational reserves. The money would be given after the county approves the building plans and the construction is ready to begin.

b. Joann Propst presented the following recommendation on behalf of the Missions Evangelism Ministries Group:

A team from the Caldwell Baptist Association conducted a very successful North American Mission Project with the Southern Hills Baptist Association in Ohio, July 14 – 20, 2001. The Southern Hills Association has requested that another team come to Ohio from the Caldwell Association in 2002 to do additional ministries.

The Missions Evangelism Ministries Group recommends that the Caldwell Baptist Association honors this request and send a team to work with the Southern Hills Baptist Association, July 13 – 20, 2002. The team would work in the Cincinnati, Ohio area doing such things as Vacation Bible School, prayer walking, survey work and possibly construction projects.

c. Personnel Development Team Leader Martha Annas presented the following recommendation.

The financial secretary for the Caldwell Baptist Association currently works twenty-five hours per week and is considered a part-time employee. In addition to her financial responsibilities, she works with the administrative assistant in carrying out general office responsibilities, and serves as the associational librarian.

The Personnel Development Team recommends that ten additional hours be added per week to this position for a total of thirty-five hours per week, making it a full-time position. There is a need for the additional hours to get the work done at the Baptist Center. If approved, the expanded hours would begin on January 1, 2002.

d. The following names were added to the list of 2002 Associational Leadership and were presented by Volunteer Enlistment Team Leader Gwyn Reichard. A complete list of 2002 Associational Leadership will be printed in the 2001 Annual Minutes.

General Leadership
President: Dr. Steve Parker (Hartland Church)
Vice-President: Rev. Phil Frady (Lower Creek Church)

Associational Development Ministries Group
Properties Leader: Wayne Bumgardner (Center Grove Church)

Congregational Development Ministries Group
Children's Ministry Leader: Nancy Boan (College Avenue Church)
Discipleship Leader: Rev. Wayne Caviness (Friendship Church)

Congregational Leadership Ministries Group
Ministers Conference
President: Rev. Sam Craven (Union Grove Church)
Vice-President: Rev. Randy Goode (Kings Creek Church)
Secretary/Treasurer: Rev. Mark Dula (Poovey's Chapel Church)
Music Leader: Rev. Robert Faile (Fellowship Church)
Ministers Ordination Leader: Dr. Billy Rivers (FBC Hudson)
Pianist: Mary Bentley (Union Grove Church)

Missions Evangelism Ministries Group
Baptist Men's Team
Challenger Leader: Ashley Crouse (Fellowship Church)

7. A time was held for miscellaneous business but none was presented.
8. Following the singing of the hymn "Jesus Saves", registration cards were collected.
9. Missions Evangelism Ministries Group Leader Joann Propst shared highlights about her group's activities. Her group plans and organizes many of the ministries, which Caldwell Baptists participate in annually.
10. A musical ensemble from the Setzer Creek Church present the special music.
11. Milton Hollifield, Jr., Missions Growth Evangelism Executive Leader with the Baptist State Convention of North Carolina, was the featured speaker. He brought his message using the theme of the meeting "Faithful to Our Task" as his focus. He also expressed greetings from the convention office as well as praised Caldwell Baptists for their continued commitment to the tasks before them.
12. The meeting was adjourned by President Boan.
13. Host pastor Ken Mashburn gave the benediction.

ATTENDANCE
110 Messengers – 27 Visitors – Total 137
35 Churches Represented
*Indicates Pastor Present

*Baton – 3
*Buffalo Cove – 4
*Calico Mission – 2
*Central – 2
*Clarks Chapel – 5
Clover – 3
*College Avenue – 9
Harris Chapel – 1
*Hartland – 5
*Hudson First – 8
*Indian Hills – 3
Kings Creek – 1
Lenoir First – 1
Lower Creek – 5
*North Catawba - 6
Piney Grove - 3
*Pooveys Chapel - 1
Pooveys Grove - 2
*Rhodhiss First - 2
*Setzer Creek - 18
*Union Grove - 6

Crest View – 4
Dry Ponds – 1
*Dudley Shoals – 3
Fellowship – 5
Flemings Chapel – 3
*Friendship – 5
*Meadowbrook – 1
*Mount Carmel – 2
*Mount Zion - 6
Mountain View - 5
Mulberry – 2
*Mulvale – 2
Whitnel First - 1
*Yadkin - 5

Visitors - 2
Total Present - 137

CONGREGATIONAL DEVELOPMENT MINISTRIES REPORT
Mrs. Christine Clark, Leader
Hartland Baptist Church

Prayer Ministry Report
Dr. Steve Parker, Prayer Ministry Leader
Hartland Baptist Church

A *National Day of Prayer* in Caldwell County was sponsored simultaneously by the Congregational Development Ministries Group on Thursday, May 3, 2001 in Lenoir, Hudson and Granite Falls from 12:00 Noon until 12:30 PM with approximately 235 people joining for prayer. This annual event is for all persons interested in praying for our nation. The 2001 theme was "One Nation Under God" with Psalm 33:12 as the Scripture Text. The purpose of this event is to encourage all God's children to pray on behalf of our great nation, state, and local government.

Rev. Roger Beck, Pastor of Meadowbrook Baptist Church, was the speaker in Lenoir and the "Singing Musicians" were: Rev. Bert Blackburn, Rev. Sherrill German, Rev. Thomas Hinton, and Rev. Robert Austel.

Dr. Wade Dellinger, Pastor of Hudson First Baptist, was the speaker in Hudson with Rev. Paul Renfrow, Minister of Music, as the musician.

Rev. Vince Hefner, Pastor of Concord Baptist Church in Granite Falls, was the speaker in Granite Falls with Shane Becton, Minister of Music, as the musician.

A *Prayer Revival* was held at Meadowbrook Baptist Church on November 8th. Dr. Steve Parker brought the message with the Associational 24/7 Singers. Immediately following the children's choir, the children attended a fellowship with light refreshments.

Media Library Ministry Report
Mrs. Bobbi Watson, Ministry Leader
Miller Hill Baptist Church

The ministry team sponsored quarterly meetings for the media librarians from churches affiliated with the association to train new workers. They also use this time to keep updated on new trends and improvements in church media/library work that will assist staff members.

The meetings were held on the following dates and locations:

Dry Ponds on March 1, with 27 participants with 12 churches represented.

Oak Grove Baptist on June 4, with 22 participants with 11 churches represented. Devotional was "A Worthy Calling". This ministry event consisted of selecting and enjoying children's books, library web sites, and Summer Reading Club ideas.

Cornerstone Bookstore on September 10, with 36 participants and 16 churches represented. This event promoted various types of materials for church libraries. The Cornerstone also gave special discounts and free materials for this meeting.

Mt. Zion Baptist on December 3, with 26 present and 12 churches represented. This was the Christmas Fellowship. Each participant bought a gift for the Angel Tree, which was sponsored by the Mount Zion Church. The program highlighted articles from the current Christian Media Journal.

On April 6-8, (10) ten people attended the State Library Conference at Caraway: (1) Miller Hill, (1) Lower Creek, (2) Crest View, (5) Temple Hill, and (1) Dry Ponds

Bible Drill & Speakers' Tournament Ministry Report
Mrs. Mina Pritchard, Ministry Leader
First Baptist Church of Whitnel

The annual *Associational Bible Drill and Youth Speaker's Tournament* was held at Clarks Chapel on April 5th. Eleven children and five youth participated in the drills. No one participated in the Youth Speaker's Tournament.

Adult Ministry Report
Miss Sherry Austin, Ministry Leader
Fellowship Baptist Church

The *Senior Adult Christmas Trip to Tanglewood* was held on Monday, December 10th with 12 participants and 3 churches represented. The purpose of this event was for social activity among senior adults. This same event was held a few years ago with much success. The lack of participation this year may have had several causes: uncertain economy, apprehension about traveling, or lack of interest.

Youth Ministry Report
Rev. James Julian
Hartland Baptist Church
Rev. Rick Shew
Mt. Zion Baptist

A *Youth Leaders Workshop* was held at Harrisburg Church on January 12-13. There were 15 participants and 2 churches represented. The purpose of this workshop was to assist youth ministers and volunteer leaders to realize the need for a purpose statement and to assist in the development of the purpose statement. Guest speaker for the event was Chris Hunt from Hickory, NC.

A *True Love Waits Rally* was held on February 10, at College Avenue Church. Approximately 200 were in attendance with 17 churches represented. The speaker was Jonathan Martin from Gardner-Webb University along with musician Christian Huffman. True Love Waits is an international campaigns that challenges teenagers and college students to remain sexually abstinent until marriage. The theme for 2001 was "Seize the Net" (the Internet).

A *See You at the Pole Rally* was held on September 18 at Concord Baptist Church. Rev. Rick Shew, Minister of Youth at Mt. Zion and currently Youth Ministry Leader for the Congregational Development Ministries Group of the association, was the ministry leader for this event. Several youth ministers assisted in the planning and preparation of this worship service. This ministry event was Great! Hundreds of students responded to the calling of living a holy life for the Lord Jesus Christ.

Preschool & Children Ministry Report
Donna Miller, Preschool Ministry Leader; Mt. Zion
Polly Crump, Children Ministry Leader, Union Grove

A *Carousel Workshop* was held on September 11, at Mount Zion Church with 18 participants and 9 churches represented. The purpose of this event was to provide brief introductory type training in a variety of areas to preschool and children's leaders.

The title of the conferences and the leaders are listed below:
"Teaching Special Needs- Children and Adults" taught by Wanda McFalls, Hartland
"Making Bible Stories Come Alive for Preschoolers" taught by Donna Miller, Mount Zion
"Discipline Challenge- Active Kids in a Lively Classroom" taught by Kim Story
"Bible Drills for Children and Youth" taught by Mina Pritchard, Whitnel First
"Outreach for Preschoolers and Children" taught by Fran Propst, Lower Creek

This ministry event was very low in attendance due to uncontrollable events. It was originally scheduled in March and was "snowed out". It was then rescheduled for September 11, the day of the terrorist attacks on the United States.

The *Preschool/Children and Parent Christmas Celebration* was held on Saturday, December 8 at Friendship Baptist with 18 participants and 10 churches represented. The purpose was for the parents and children to experience the true meaning of Christmas together.

Seminary Extension/School of Christian Education Ministry Report
Rev. Mike Isaacs, Ministry Leader
Pastor, Crest View Baptist Church

The course, "How to Understand the Bible", an introduction to the nature and purpose of the Bible and how to understand it, was originally scheduled to begin on March 6; however, due to low registration, the course was canceled. Rev. Dale Fisher, Christine Clark, and Rev. Mike Isaacs met on April 11 to discuss future plans of Seminary Extension.

Seminary students were invited to attend a "Seminary Reunion" which met on May 15 at the Baptist Center. Each student present, shared their past involvement with Seminary Extension in which great enthusiasm and excitement was displayed; therefore, a Steering Committee consisting of Georgia Banner, Mary S. Bean, Bobby Brooks, Wayne Bumgardner, Rev. Mike Isaacs and Christine Clark was formed. After much discussion and prayer the "School of Christian Education" of the Caldwell Baptist Association was launched!

The Steering Committee met again on August 27. The School of Christian Education will be offering two tracts. Tract I will be "Seminary Extension * Basic Certificates vs Certificate in Christian Studies" and Tract II "Christian Growth Study Plan". Each tract will offer four courses of study per semester. The courses were outlined and agreed upon by the Steering Committee.

The School of Christian Education of the Caldwell Baptist Association, Inc. will begin in Fall 2002. There is currently a catalog being designed for future use.

CONGREGATIONAL LEADERSHIP MINISTRIES REPORT

Charles L. Summerlin, Leader
Poovey's Grove Baptist Church

The Congregational Leadership Group is responsible for ministry to bivocational ministers, church secretaries, deacons, families of ministers, missionaries, pastors, persons involved in church administration, such as church councils and staff ministers. The ministry leader serves as the leader of the group and represents the Leadership Ministries as a member of the Management Group.

The Caldwell Association in cooperation with Gardner-Webb University sponsored Ministerial Education Day on February 25, 2001. The following six churches participated in the event: Baton, Buffalo Cove, Gethsemane, First Baptist Church of Hudson, Setzer Creek and Yadkin.

The annual Secretaries Luncheon was held on April 25, 2001. The featured speaker for the event was Sheryl Shankles. Sheryl works in the Strategic Initiatives and Planning Department of the Baptist State Convention of North Carolina. As always, the event was well attended and enjoyed by all.

Ministers' wives enjoyed three breakfast fellowships during 2001. The first was on March 31st, and the third was on December 29th. Both were held at Lower Creek Baptist Church in Lenoir. The second was held at the Baptist Center on June 23rd. On August 30th, a dinner meeting was held for ministers' wives also at Lower Creek Baptist Church. Gray Frady serves as the Minister's Family leader.

Pastors and staff ministers meet on the first Wednesday of each month at the Baptist Center for the Ministers Conference followed by ministers' luncheon at a local restaurant of choice. Reverend Nicky Waters serves as the Ministers Conference President and Bivocational Ministers leader.

Both pastors and deacons took advantage of a Deacon's Workshop held at Hudson First Baptist Church on September 20th. Participants could choose two of four conferences offered. The conferences were "The basic deacon ministry" led by Auray Lail; "Deacons concerned for the spiritual health of the church" led by Jim Hamby; "The deacon's role in the vision of the church" led by Phil Frady; and "Deacon's leading out in evangelism" led by Dr. Steve Parker. Caroll Hedrick serves as the deacon ministry leader.

Retired ministers and wives as well as retired missionaries enjoyed two fellowship events in 2001. The first was a get acquainted gathering held at the Golden Corral in Lenoir on June 14th with Arnold Bell speaking. The second was a day trip to Shatley Springs for breakfast on September 27th hosted by Phil Frady. Retired Baptist missionary Rev. Wayne Pennell serves as the retired ministry leader.

The Congregational Leadership Ministries Group met four times during the year for planning and fellowship. Planning meetings were held at the Baptist Center on January 29th, and May 21st. The annual planning retreat was held on March 24th at Lake Hickory Conference Center. A time of fellowship was held on June 2nd at the Golden Corral in Lenoir.

DISASTER SERVICES COORDINATING TEAM REPORT

Earl Woods, Leader
Mount Zion Baptist Church

The Disaster Services Coordinating Team is one of the Missions Evangelism Ministries. It assists the association by providing disaster relief feeding and disaster recovery ministries. In addition, the team is responsible for the coordination of the handyman ministry.

The team met at the Baptist Center on May 15, October 1, and December 11 for planning sessions. At these meetings trips were discussed as well as equipment needs for the disaster relief, disaster recovery and handyman ministries.

On August 7 and 9, new volunteers were trained by the American Red Cross, and received additional training by North Carolina Baptist Men on August 11 in the facilities of the First Baptist Church of Hudson. Diana Anderson, executive director for the Caldwell Chapter of the American Red Cross, and Skip Greene, state disaster volunteer leader, were the leaders. Also on August 11, Charlene Helderman provided training for child care volunteers. She is the state director of Temporary Emergency Childcare Services. The Emergency Child Care unit, owned by North Carolina Baptist Men, is housed at the First Baptist Church of Hudson where Charlene is a member.

On September 8, Disaster Relief volunteers prepared a fish fry complete with all the trimmings at the Baptist Men's Training Rally. The meeting was held at Fellowship Baptist Church.

This was a very active year of ministry for disaster relief and disaster recovery volunteers. Feeding teams continued to feed volunteer workers in eastern North Carolina as clean-up and rebuilding projects were still underway after the damage left by Hurricane Floyd in September 1999. Volunteers also served in West Virginia, and Caldwell Baptists were among the first to respond to the terrorists attacks in Washington and New York.

MANAGEMENT GROUP REPORT

Reverend R. Dale Fisher
Associational Missionary/Executive Director
Mount Zion Baptist Church

The Management Group is responsible to the messengers for the overall work of the association. This includes coordinating ministry activities and making administrative decisions as needed. The group met once each month during the year 2001.

The group consists of five persons: Floyd Annas, Associational Development Ministries Leader; Christine Clark, Congregational Development Ministries Leader; Joann Propst, Missions Evangelism Ministries Leader; and Chuck Summerlin, Congregational Leadership Ministries Leader. Dale Fisher, associational missionary, serves as the leader of the Management Group.

MINISTERS' CONFERENCE REPORT
Reverend Nicky Waters, President
Poovey's Chapel Baptist Church

The Ministers Conference is responsible for providing opportunities for fellowship, inspiration and information for ministers in the association. The conference met on the first Wednesday of each month, with the exception of the first Wednesday of July which was Independence Day. The meetings were held at the Baptist Center in Lenoir at 10:00 a.m.

Programs consisted of freedom from debt, church incorporation and liability, legal rights to religious activities in schools, sermon preparation and delivery, worship through music, a JOYE-FEST prayer service, a tax seminar, international missions, and three inspirational messages. The officers of the conference planned the programs. There was an average attendance of twenty-four ministers for the year at the conferences.

MISSIONS EVANGELISM MINISTRIES REPORT
Joann Propst, Group Leader
Rhodhiss First Baptist Church

Missions Evangelism began their second year with excitement and anticipation, looking forward to what the Lord had in store for Caldwell Baptist Association. We praise the Lord for each opportunity He has given us to be of service to Him and for the 1,169 volunteers who have reached out with God's love to people in Caldwell and around the world.

Through our five ongoing local ministries many people in Caldwell have been reached and decisions have been made.

Caldwell Memorial Hospital, Tonya Clark, Leader

Volunteers from Caldwell Association visit and have a devotional with each patient in the restorative care unit every Sunday afternoon, providing for the Spiritual needs of the patients. This is an encouragement to the patients and shows them that Caldwell Baptists care.

Volunteers:

Clarks Chapel – 3 volunteers
- Tony Bowen
- Shae Coldiron
- Shirley Killian

Fellowship – 5 volunteers
- Martha
- Melba Haas
- Ann Greene
- Joyce Frye
- Norman Frye

Kings Creek – 9 volunteers
- Dorcas Hedrick
- Barbara Redmon
- Kim Moretz
- Caroline Gree
- Faye McGee
- Rema Hedrick
- Betty Duffey
- Mary Adkins
- Frances Clark
- Team Kids

Mt. Carmel – 2 volunteers
- Sue Bumgarner
- Wanda Bumgarner

Rhodhiss First – 3 volunteers
- Rick Miller
- Joann Propst
- Ashley Crouse

Dry Ponds – 2 volunteers
- Curtis Powell
- Clara Powell

Buffalo Cove – 7 volunteers
- Darlene Townsend
- David Townsend
- Paula Church
- Gary Church
- Gail Lowman
- Buddy Lowman
- Lawrence Robertson

Flemings Chapel – 3 volunteers
- Rachel Reichard
- Hugh Whitfield
- Scott Seagrave

Lower Creek – 4 volunteers
- Reggie Propst
- Fran Propst
- Pam Estes
- Angie Estes

Hartland – 2 volunteers
- Tonya Clark
- Olivia Haynes

North Catawba – 4 volunteers
- Scott Bell
- Kenneth Craig
- Ken Byerley
- Bob King

Mulvale – 21 volunteers
- Stanley Townsend
- Faye Townsend
- Karen Clark
- Adam Clark
- Libby Killian
- Anna Killian
- Luke Killian
- Harley Hamby
- Lisa Hamby
- Lindsey Hamby
- Abby Hamby
- Althea Miller
- John David Miller
- Megan Shew
- John Moore
- Sybil Moore
- Carol Jett
- Ann Crump
- Emily Baker
- Julie Baker
- Kelly Melton

Clover – 1 volunteer
Kimo Mullinax

Green Mountain Park, Marlene Alexander, Leader

We have a Worship Service at Green Mountain Park every Sunday Morning during the months of March through November. 14 Pastors and 42 Musicians from our Associational Churches led in the services during the 2001year. There was an average of 53 in attendance with a high of 99 on May 27, 2001. During the months of June and July we had day camps led by our churches with 51 volunteers and 127 Campers in attendance.

Worship Service Coordinators:
Rev. & Mrs. J. B. Crouse
Rev. & Mrs. Gary Matheson
Rev. Dale Fisher
Rev. Ron Burgett
Rev. Todd Cardwell
Greg Hames
Dennis Geouge

Pastors:
Dean Harrold, Indian Hills
Tom Small, Hudson First
Paul Dula, Unity
Wayne Pennell, Lower Creek
Dennis Geouge, Clearview
Gary Matheson, Indian Hills
Greg Hames, Hudson First
Alan Proffit, Fellowship
Todd Cardwell, Clearview
Ron Burgett, Clearview
Tony Johnson, Hudson First
Jim Maltba
Dale Fisher, Mt. Zion
Hugh Kincaid, Blue Ridge

Musicians:
Joan Crouse, Fellowship
Renee Davis, Mt. View
Pat Enloe, Baton
Gaynell McCall, Baton
Emily McCall, Baton
Christine Coffey, Mt. View
Robin Watts, Hudson First
Pairs & Spares SS Class, Hudson 1st
Young Adult SS Class, Hudson 1st
Ron Burgett, Clearview
George Nester, Hartland
Matthew Watson & Shining Way
Lori Gearhardt, Clearview
Todd Cardwell, Clearview
Greg Hames, Hudson First
Jill Church, Mountain View
Randy Church, Mountain View
Meredith Church, Mountain View
Nathan Church, Mountain View
Donna Banks, Mountain Grove
Randy Fulbright, Mountain Grove
Al Fox, Indian Hills
Karen Lambert, Lower Creek
Susan Wilson, Friendship
Vanessa Fox, Friendship
Brenda Roper, Friendship

Green Mountain Park Day Camp:
Central: Faculty 11 – Campers 37
Doug Main
Sarah Brizzi
Kayla Hall
Rachel Main
Wayne Wheeler
William Crump
Michelle Swanson
B. J. Martinez
Amanda Holsclaw
Melissa Lingerfelt
Caroline Baker

Friendship: Faculty 14 – Campers 12
Gwyn Wilson
Samantha Rich
Elechia Starnes
David Elrod
Carole Rich
Brandon Harris
Sierro Starnes
Michael Anders
Christen Wilson
Ryan Wilson
Catilyn Council
Sarah Rich
Jordon Robinson
Brandon Edwards

Hartland: Faculty 15 – Campers 18
Christine Clark
Amber Cantrell
Steve Anderson
Olivia White
Cindy Pennell
Amanda Cantrell
Brian Smith
Sabrina Newton
April Greer
Crystal Roberts
Melissa Poarch
Tonya Clark
Angela Cantrell
Jeff Moffitt
Kellie Coffey

Poovey's Chapel: Faculty 11 – Campers 60
Faye Bunton
Keisha Ekard
Jessie Hall
Wendy Hall
Andrea Thomas
Kristin Frye
Megan Annas
Kim Thomas
Holly Corrica
Erika Kiser
Amanda Setzer

Helping Hands Ministry, Joann Propst, Leader

Two afternoons each week Caldwell Baptists provide food for the purpose of feeding volunteer doctors and nurses as they volunteer their time to see patients at the Helping Hands Clinic. The purpose of the Helping Hands Clinic is to provide primary medical care to people who have no means of paying for medical care. Thanks to the following 12 churches that have met that need this year.

North Catawba – Clover – Dudley Shoals – Crest View – Clarks Chapel – Fellowship
Rocky Springs – Lakeview – Mt. Carmel – Hudson 1st – Dry Ponds – Union Grove

Lenoir Park Ministry, Angela Cantrell, Leader

We have a Worship Service every Sunday Morning and a Bible Study every Tuesday Morning at the Lenoir Park Assisted Living Center led by Pastors and Teachers from our Caldwell Churches.

Worship Service Volunteers: 39

Roger Parker – Baton
Randy Lowman – Flemings Chapel
Doug Main – Central
Greg Hames – Hudson 1st
Bob Evans – Granite Falls 1st
Edgar Starnes – Granite Falls 1st
Gary Matheson – Indian Hills
Wanda Matheson – Indian Hills
Rowe Teague – Hudson 1st
Lou Harlow – Crest View
Jim Kilby – Clover
Kimo Mullinax – Clover
Herbie Mackie – Clover
Dottee Mackie – Clover
Matthew Mackie – Clover
Rick Mackie – Clover
Susie Mackie – Clover
Larry Rhyder – Clover

Mark Agnor – Hudson 1st
David Boan – College Avenue
Dean Harrold – Indian Hills
Daryl Triplett – Harris Chapel
Wayne Pennell – Lower Creek
Rick Crouse – Dry Ponds
Dale Fisher – Mt. Zion

Paul Carson – Clover
David Young – Clover
Mike Correll – Clover
Wanda Correll – Clover
Allen Bolick – Clover
Brenda Bolick – Clover
Wanda Kilby – Clover

Beth Rhyder – Clover
J. B. Crouse - Fellowship
Joan Crouse – Fellowship
Hailey Carlton - Fellowship
14 Harris Chapel Youth
Tony Johnson – Hudson 1st
Candi Johnson – Hudson 1st

Bible Study Volunteers: 13

Bobby Brooks – Crest View
Hugh Whitfield – Flemings Chapel
Vince Hefner - Concord

Carl Hamm – Miller Hill
James Julian – Hartland
Tommy James – Harrisburg
Daryl Triplett – Harris Chapel

John Barnhardt – North Catawba
Steve Parker – Hartland
Ron Winkler – Dudley Shoals

Jim Waters – Lenoir 1st
Phil Frady – Lower Creek
Curtis Powell – Dry Ponds

Patterson School Ministry, Ann Hatton, Leader

Every Wednesday morning during the school year, Caldwell Baptist Association provides a speaker for the Patterson School chapel services. Volunteer Ministers are:

Dale Fisher – Mt. Zion
Robert Livingston – Yadkin
David Boan – College Avenue
Shane Becton – Concord
Mike Isaacs – Crest View

Roger Beck – Meadowbrook
Doug Main – Central
Wayne Caviness – Friendship
Daryl Triplett – Harris Chapel

Missions Evangelism Ministries has three permanent teams, Baptist Men, Disaster Relief, and Woman's Missionary Union. The leaders of these three teams serve on the Missions Evangelism Group.

Baptist Men, Blane Aldridge, Leader

Baptist Men have had five associational events this year.

1. R.A. Car Competition – Harris Chapel – March 10
2. R. A./Challenger Track Meet – Hibriten High School – April 28
3. Baptist Men's Training Rally & Fish Fry – Fellowship – September 8
4. Men & Boy's Camparama & Field Day – Dry Ponds – October 19-20
5. R. A./Challenger Conclave – Clover – November 5

Following are 31 volunteers who have helped in planning and carrying out these events.

Blane Aldridge – Lower Creek
Joseph Crisp – Lakeview
Troy Wilson – Dry Ponds
Mark Adams – Fellowship
Troy Smart – Lakeview
Robbie Denning–Lakeview
Larry Seirs – Dudley Shoals
Earl Woods – Mt. Zion
Chris Edwards – Cajah"s Mt.
Josh Young – Cajah's Mt.
Dale Fisher – Mt. Zion

Sammy Joe Frady – Lower Creek
Kirk Dagenhart – Lower Creek
Mark Sinclair – Lower Creek
Eddie Harrison – Lower Creek
Craig Burton – Lower Creek
Mark Kelley – Lower Creek
Ron Moore – Lower Creek
Richie Peterson – Lower Creek
Grant Benfield – Lower Creek
Gary Siers – Lower Creek

Jim Kilby - Clover
Earl Davis - Clover
Wayne Wilcox - Clover
Paul Carson – Clover
Kimo Mullinax – Clover
Allan Bolick - Clover
Scott Townsend – Clover
Chris Brown - Clover
T.H. Pope – Dry Ponds
Harvey Fittts – Dry Ponds

Disaster Relief, Earl Woods, Leader

The Disaster Services Team coordinates disaster relief work for the Caldwell Baptist Association. This includes feeding, recovery, and handyman ministries. This team works with leaders of North Carolina Baptist Men and the American Red Cross in responding to disasters. Teams have helped with feeding, clean-up, and construction from January – December 2001 plus one team not reported last year.

Team Number 1 – January, 2-6, 2001 – Recovery – Arkadelphia, Ark. – 8 volunteers

Earl Woods – Mt. Zion
Larry Osborne – New Life
Scott Shew – New Life

Paul Ruppard – Setzers Creek
Dennis Setzer – Friendship
Thurman Staton – Hartland

Danny Triplett – Oak Grove
James Reid – Oak Grove

Team Number 2 – January 18-20, 2001 – Recovery – Tarboro, N.C. – 8 volunteers

Larry Osborne – New Life
James Reid – Oak Grove
Greg Severt – Pooveys Chapel

Larry Helderman – Hudson 1st
Charlene Helderman – Hudson 1st
Jeff Annas – Hudson 1st

Gene Knight – Hudson 1st
Jerry Green – Hudson 1st

Team Number 3 – February 1-3, 2001 – Recovery – Tarboro, N. C. – 2 volunteers

Larry Osborne – New Life
Teresa Osborne – New Life

Team Number 4 – February 8-10, 2001 – Feeding – Grifton, N. C. – 7 volunteers

Linda Miller – Rhodhiss 1st
Gaither Withers – Mt. Zion
Larry Osborne – New Life
Peggy Miller – Rhodhiss 1st
Jo Rader – Mt. Zion
Don Norman – Rhodhiss 1st
Nell Rader – Mt. Zion

Team Number 5 – March 8-10, 2001 – Feeding – Grifton, N. C. – 7 volunteers

Claude Griffin – Yadkin
Dwight Church – Yadkin
Charles Jarvis – Kings Creek
Charlotte Griffin – Yadkin
Rose Church – Yadkin
Doug Bryant – Yadkin
James Reid – Oak Grove

Team Number 6 – March 9-10, 2001 – Recovery – Grifton, N. C. – 12 volunteers

Larry Osborne – New Life
Larry White – Pooveys Chapel
Vickie Annas – Hudson 1st
Gaither Bumgarner – Hudson 1st
Greg Severt – Pooveys Chapel
Jerry Craig – Pooveys Chapel
Russell Colvard – Hudson 1st
Larry Helderman – Hudson 1st
Jerry Green – Hudson 1st
Jeff Annas – Hudson 1st
Jerry Crump – Hudson 1st
Rob Hinton – New Life

Team Number 7 – March 22-24, 2001 – Recovery – Grifton & Tarboro, N.C. – 3 volunteers

Larry Osborne – New Life
Carl Bustle – New Life
Rob Hinton – New Life

Team Number 8 – March 29-31, 2001 – Feeding – Grifton, N. C. – 8 volunteers

Linda Miller – Rhodhiss 1st
D. C. Hefner – Mt. Zion
Jo Rader – Mt. Zion
Peggy Miller – Rhodhiss 1st
Vonda Hefner – Mt. Zion
Nell Rader – Mt. Zion
Danny Triplett – Oak Grove
Gaither Withers – Mt. Zion

Team Number 9 – May 10-12, 2001 – Feeding – Grifton, N. C. – 7 volunteers

Claude Griffin – Yadkin
Dwight Church – Yadkin
Floyd Annas – Mt. Zion
Charlotte Griffin – Yadkin
Rose Church – Yadkin
Doug Bryant – Yadkin
Teresa Annas – Mt. Zion

Team Number 10 – June 7-9, 2001 – Feeding – Grifton, N. C. – 8 volunteers

Gene Woods – Yadkin
Dot Ruppard – Setzer Creek
Dennis Farr – Friendship
Dwight Church – Yadkin
Paul Ruppard – Setzer Creek
James Reid – Oak Grove
Rose Church – Yadkin
Riley Todd – Yadkin

Team Number 11 – June 11-14, 2001 – Recovery – Pineville, West Va. – 5 volunteers

Larry Osborne – New Life
Danny Helton – New Life
Danny Triplett – Oak Grove
Rob Helton – New Life
James Reid – Oak Grove

Team Number 12 – June 13-16, 2001 – Feeding – Grifton, N. C. – 8 volunteers

Linda Miller – Rhodhiss 1st
Earl Woods – Mt. Zion
James Reid – Oak Grove
Peggy Miller – Rhodhiss 1st
Roger Carter – Mt. Zion
Dennis Setzer – Friendship
Lee Miller – Rhodhiss 1st
Mavis Carter – Mt. Zion

Team Number 13 – July 15-17, 2001 – Recovery – Pineville, West Va. – 3 volunteers

Larry Osborne – New Life
Teresa Osborne – New Life
Carrie Hope – New Life

Team Number 14 – July 18-21, 2001 – Recovery – Pineville, Va. – 5 volunteers

Dennis Farr – Friendship
Paul Ruppard – Setzer Creek
Jim Diderick – Hudson 1st
Dorothy Ruppard – Setzers Creek
James Reid – Oak Grove

Team Number 15 – August 16-18, 2001 – Feeding – Grifton, N. C. – 8 volunteers

Rick Miller – Rhodhiss 1st
Lee Miller – Rhodhiss 1st
Earl Woods – Mt. Zion
Linda Miller – Rhodhiss 1st
Jo Rader – Mt. Zion
Gaither Withers – Mt. Zion
Peggy Miller – Rhodhiss 1st
Nell Rader – Mt. Zion

Team Number 16 – August 16-18, 2001 – Recovery – Pineville, West Va. – 11 volunteers

Larry Osborne – New Life
Mackenzie Osborne – New Life
Paul Ruppard – Setzer Creek
Larry Helderman – Hudson 1st
Teresa Osborne – New Life
Danny Triplett – Oak Grove
Greg Severt – Pooveys Chapel
Rodney Stone – New Life
Dan Smith – Baton
James Reid – Oak Grove
Mary Coffey – Pooveys Chapel

Team Number 17 – August 23-25, 2001 – Feeding – Grifton, N. C. – 8 volunteers

Paul Ruppart – Setzer Creek
Wayne Mullinax – Union Grove
James Reid – Oak Grove
Dorothy Ruppard – Setzers Creek
Dwight Church – Yadkin
Gene Woods - Yadkin
Dennis Farr – Friendship
Rose Church – Yadkin

Team Number 18 – September 11-15, 2001 – Feeding – Washington, D. C. – 11 volunteers

Dennis Setzer – Friendship
Paul Ruppard – Setzer Creek
Terry Barnes – Crest View
Denise Lackey – New Life
Pearl Setzer – Friendship
Dot Ruppard – Setzer Creek
Larry Osborne – New Life
Walter Ford – Yadkin
Ruppert Sigmon – Mt. Zion
Larry Osborne – Crest View
Teresa Osborne – New Life

Team Number 19 – September 13-15, 2001 – Feeding – Grifton, N. C. – 8 volunteers

Linda Miller – Rhodhiss 1st
Danny Triplett – Oak Grove
Earl Woods – Mt. Zion
Peggy Miller – Rhodhiss 1st
Vonda Hefner – Mt. Zion
Agnes Carter – Mt. Zion
Lee Miller – Rhodhiss 1st
D. C. Hefner – Mt. Zion

Team Number 20 – September 27-29, 2001 – Feeding – Grifton, N. C. – 6 volunteers

Dennis Farr – Friendship
Carol Butrica – Friendship
Dennis Setzer – Friendship
Ann Spencer – Concord
Pearl Setzer – Friendship
Don Norman – Rhodhiss 1st

Team Number 21 – October 4-6, 2001 – Feeding – Grifton, N. C. – 7 volunteers

Claude Griffin – Yadkin
Dwight Church – Yadkin
Patsy Reid – Oak Grove
Charlotte Griffin – Yadkin
Rose Church – Yadkin
Doug Bryant – Yadkin
James Reid – Oak Grove

Team Number 22 – October 11-13, 2001 – Recovery – Pineville, West Va. – 12 volunteers

Larry Osborne – New Life
Larry Helderman – Hudson 1st
Mary Coffey – Pooveys Chapel
Jerry Craig – Pooveys Chapel
Rhodney Stone – New Life
Paul Ruppard – Setzer Creek
Jacob Craig – Pooveys Chapel
Larry White – Pooveys Chapel
James Reid – Oak Grove
Dennis Setzer – Friendship
Gina Craig – Pooveys Chapel
Seth White – Pooveys Chapel

Team Number 23 – October 27, 2001 – Recovery – Hollifield Training Center – 3 volunteers

Larry Osborne – New Life
Paul Ruppard – Setzer Creek
Dennis Setzer – Friendship

Team Number 24 – November 1-3, 2001 – Feeding – Grifton, N. C. – 5 volunteers

Claude Griffin – Yadkin
Dwight Church – Yadkin
Charles Jarvis – Kings Creek
Rose Church – Yadkin
James Fox – Friendship

Team Number 25 – November 3-11, 2001 – Feeding – New York – 3 volunteers

Dennis Setzer – Friendship
Pearl Setzer – Friendship
Ruppert Sigmon – Mt. Zion

Team Number 26 – November 8-10, 2001 – Feeding – Grifton, N. C. – 5 volunteers

Gene Woods – Yadkin
Paul Ruppard – Setzer Creek
Don Norman – Rhodhiss 1st
James Reid – Oak Grove
Terry Barnes – Crest View

Team Number 27 – November 28-30, 2001 – Recovery – Pineville, West VA – 5 volunteers

Larry Osborne – New Life
Larry White – Pooveys Chapel
Paul Ruppard – Setzer Creek
Kenneth Cloer - Friendship
Boyd Cloer – Friendship

Team Number 28 – December 8-13, 2001 – Feeding – New York – 5 volunteers

Paul Ruppard – Setzer Creek
Thurman Staton – Hartland
Dorothy Ruppard – Setzer Creek
Danny Triplett – Oak Grove
Dennis Farr – Friendship

Disaster Relief has made 63 trips to disaster areas since September 1999.

Handyman Ministry began this year under Disaster Relief. This is a ministry to help churches meet needs in their communities and with their members. 30 volunteers have completed 3 projects this year.

Volunteers for project one – 20

Larry Osborne – New Life
Norman Crump – Grandview
Devin Severt – Pooveys Chapel
Todd Sigmon – Pooveys Chapel
Mike Shew – New Life
Larry Helderman – Hudson 1st
James Severt – Pooveys Chapel
Larry White – Pooveys Chapel
Scott Shew – New Life
Dickie Hall – Oak Grove
Jerry Craig – Pooveys Chapel
Greg Severt – Pooveys Chapel

Boyd Cloer – Friendship
Keith Howell-Grandview Park
Dillon Los – Flemings Chapel
Kenneth Cloer – Friendship
Norman Crump-Grandview Park
Charles Winkler – Flemings Chapel
Don Helton – Grandview Park
Dwight Joplin-Grandview Park

Volunteers for project two – 6

Larry Osborne – New Life
Sonny Perry – New Life
Clyde Wayne Lackey – New Life
Kevin Walker – Pooveys Chapel
Pete Clark – New Life
Greg Severt – Pooveys Chapel

Volunteers for project three – 4

Steve Scruggs – Mulvale
Larry Osborne – New Life
Garrett Clark – New Life
Pete Clark – New Life

Volunteers for project four – 4

Larry Osborne – New Life
Howard Jenkins – College Avenue
Dennis Setzer – Friendship
Thurman Staton – Hartland

Volunteers for project five – 2

Larry Osborne – New Life
Dennis Setzer - Friendship

Woman's Missionary Union, Dot Land, Leader

Woman's Missionary Union assist churches in promoting missions and in establishing, enlarging, and strengthening WMU work. WMU has had 12 associational events this year. (Events, dates, churches, speakers and other information can be found in the WMU report.)

Evangelism, Rev. Duane Kuykendall, Leader

Joye-Fest 2002 is an evangelistic effort sponsored by the Caldwell Baptist Association. This will be simultaneous crusade-type meetings designed to reach unsaved people all over Caldwell Association. The participating churches will conduct their crusade meeting sometime during September 15-29, 2002. Pastors and staff ministries met every Wednesday morning during the year 2001 to pray for Joye-Fest.

Parade for the Hungry, Joann Propst, Leader

Every year on World Hunger Sunday, the second Sunday in October, Caldwell Baptist Association has a "Parade for the Hungry". Associational churches collect food and money to feed hungry people in Caldwell County. A team of 8, planned, prepared, and carried out the parade held October 14, 2001. 294 people took part in the parade and gave 6,006 items of food and $2,438.22. Certificates were presented to Unity Baptist Church for "Most Food Items Collected," to Baton Baptist Church for "Most Money Raised," to Mt. View Baptist for "Most Participants in Parade," and to Buffalo Cove Baptist for the "Best Banner." On Monday, October 15th, 15 volunteers sorted, counted, and delivered the food to Lenoir Soup Kitchen, Bethel Colony, South Caldwell Christian Ministries, and Yokefellow.

Parade for the Hungry Planning Team:

Bobbie Watson – Miller Hill
Polly Crump – Clarks Chapel
Mildred Penley – Setzer Creek
Donna Boles – Unity
Ann Simmons – Hudson 1st
Sue Bumgarner – Mt. Carmel
Linda Miller – Rhodhiss 1st
Joann Propst – Rhodhiss 1st

Sorting, Counting, Delivering Volunteers:

Lynn Parsons – Harris Chapel
Linda Miller – Rhodhiss 1st
Ashley Crouse – Fellowship
Judy Mullinax – Mt. Carmel
Dale Fisher – Mt. Zion
Becky Parsons – Harris Chapel
Peggy Miller – Rhodhiss 1st
J. B. Crouse – Fellowship
Sue Bumgarner – Mt. Carmel
Joann Propst – Rhodhiss 1st
Daryl Triplett – Harris Chapel
Lee Miller – Rhodhiss 1st
Joan Crouse – Fellowship
Melissa H – Mt. Carmel
Donna Boles – Unity

Participating Churches

1. Baton
2. Bethany
3. Blue Ridge
4. Buffalo Cove
5. Clark's Chapel
6. Clearview
7. Clover
8. College Avenue
9. Dry Ponds
10. Friendship
11. Granite Falls First
12. Harris Chapel
13. Hartland
14. Hudson First
15. Kings Creek
16. Lenoir First
17. Lower Creek
18. Meadowbrook
19. Miller Hill
20. Mount Carmel
21. Mount Zion
22. Mountain View
23. Rhodhiss First
24. Setzer Creek
25. Unity
26. Yadkin

Hispanic Ministry, Rev. Faustino Banuelos, Leader

The Hispanic ministry discovers and helps the churches to understand the needs of Hispanic people and works with area churches in seeking ways to minister to the Hispanics in Caldwell County. June 23, 2001 a "Hispanic Concert in Park" was held in the picnic area at the Philadelphia Lutheran Church in Granite Falls with 60 attending. Rev Larry Phillips working with Hispanics in the state of N. C. was the speaker. Hot Dogs were fixed and served by Disaster Relief Volunteers, Earl Woods, Dale Fisher, D. C. & Vonda Hefner, Dennis & Pearl Setzer and Joann Propst.

Bible Reaching/Teaching, Rev. Hugh Whitfield, Leader

Bible Reaching/Teaching helps congregations in building and maintaining effective and efficient Sunday School ministries and works with Sunday School leaders creating an awareness of resources and services available to congregations. This year Rev. Whitfield began an in-depth training for growth in Sunday School. Four meeting have been held for Sunday School Directors, Educational Directors, Pastors, and any interested persons. February 22, 2001, 32 attended from 21 churches. September 5, 2001, 17 attended from 12 churches. October 4, 2001, 15 attended from 11 churches. November 29, 2001 27 attended from 16 churches.

Vacation Bible School, Carole Church,,Leader

Caldwell Association provides special training for Vacation Bible School Directors and Pastors, followed with training for all Vacation Bible School workers. The Early Bird Clinic for Directors and Pastors met at Dry Ponds Baptist Church, February 1, 2001. Thirty attended from nine churches. The clinic for all Vacation Bible School workers met at Hudson 1st Baptist Church May 3, 2001. 142 attended from 27 churches.

Sports Evangelism, Rev. Roger Beck, Leader

Caldwell Association works with churches in providing opportunities for sports. The purpose is to introduce participants to Jesus Christ, involve them in missions through the local church, and to help them demonstrate a Christlike attitude and behavior in athletic competition. A men's basketball program began this year, January – March 2001 with 9 teams. 115 players made up the league. The R.A./Challenger basketball program began November 17, 2001 in the gymnasium of Harris Chapel Baptist Church with 9 teams and 110 players. The season will end in February 2002.

New Work, Two Missions

New Beginning Baptist Mission:

The Hispanic Mission moved from Concord Baptist Church to Mt. Zion Baptist Church, June 2001. They are meeting in the old Mt. Zion sanctuary with plans to build a facility on property Mt. Zion has given them. Their name has been changed from Emmanuel to New Beginnings Baptist Mission.

Hispanic Mission Steering Committee:

Concord Baptist Church:
Rev. Vince Hefner, Shane Becton
Mt. Zion Baptist Church:
Rev. Duane Kuykendall, D. C. Hefner, Floyd Annas, Arnold Bell, Dwight Miller, Keith Moore
New Beginnings Baptist Mission:
Rev. Faustino Banuelos, Roberto Sanabria, Jose Martinez
Caldwell Baptist Association:
Rev. Dale Fisher, Joann Propst

Calico Baptist Mission:

Our second new work, Calico Mission, began when the pastor, Rev. Victor Bonner and his wife Faye, arrived on the field in July 2001. Shortly after arriving the mission had a Vacation Bible School with teachers and workers from across our association assisting, enrolling 54 with an average of 51 attending. Four decisions were made. The mission began with Bible studies and fellowships. The middle of August, just one month after the pastor arrived, 2 were baptized and 4 others requested membership into the mission and as a result the mission began with 6 members. The first regular worship service was September 16th with 32 attending. The dedication service was held Sunday afternoon, September 16th with 60 attending. Closing out the year the mission has baptized 15 and has a total of 36 members.

Calico Baptist Mission Statement:
Our Mission is to Follow Jesus
and
Teach His Word
and
Preach His Good News
and
Care for His People
Matt. 4:19, 23

Calico Baptist Mission Steering Committee:

Clarks Chapel Baptist Church:
Rev. Jack Sprinkle, Rev. Ralph Staton, Henry Good, Robert Marshall
Lenoir First Baptist Church:
Rev. David Smith, Rev. Jim Waters
North Catawba Baptist Church:
Rev. John Barnhardt, Ray McCall
Indian Hills Baptist Church:
Dale Matheson, Gary Matheson, Ron Brown
Calico Baptist Mission:
Rev. Victor Bonner
Caldwell Baptist Association:
Rev. Dale Fisher, Joann Propst

VBS Calico Mission Volunteers:

Teachers: 12
Pre-School – Polly Crump, Clarks Chapel – Rayna Thompson, North Catawba
Younger Children – Mildred Roberts, Whitnel 1st – Darlene Townsend, Buffalo Cove
Older Children – Carole Church, Clover – Beth Ryder, Clover
Youth – Jonathan Deal, North Catawba – Dottee Mackie, Clover – Debbie Hartley, Dry Ponds
Music – Marlene Alexander, Dry Ponds – Director – Joann Propst, Rhodhiss 1st
Overhead – Dale Fisher

Refreshments: 24
Mt. Zion – Earl Woods, Floyd Annas, Theresa Annas
Friendship – Dennis Setzer, Pearl Setzer
Indian Hills – Wanda Matheson, Geneva Porter, Judy Brown, Michelle Robinson, Amanda Robinson
North Catawba – Carol Barnhardt, Sabra Haigler, Dale Haigler, Belinda Watson
Clover – Dawn Cole, Judy Carson, Jessie Shepard, Morgan Church, Amber Warf, Alicia Evans, Amanda Evans, Heather Ward
Lenoir 1st –Betty Waters, Jim Waters

Caldwell Baptist Association has three ministry teams working outside of Caldwell County. The leaders of these ministry teams serve on the Missions Evangelism Group.

North Carolina Mission Projects, Boyd Cloer, Leader

Caldwell Baptist Association works with the Baptist State Convention of North Carolina to receive mission project assignments and enlist volunteers to carry out these assignments.

Caswell – February 25 – March 3, 2001
Twenty-seven volunteers from ten churches worked a total of 882 hours. The work projects include, wiring, plumbing, general maintenance, laundry, and landscaping.

Volunteers:

Baton – 4
Jerold Cannon
Shelia Cannon
Dan Smith
Wanda Smith

Union Grove – 6
Ray Hall
Mary Sue Hall
Jim Smith
Jean Smith
Wayne Mullinax
Nellie Mullinax

Yadkin - 2
Walter Ford
Claude Griffin

Mulvale – 2
John Clarke
Kay Clarke

Poovey's Grove – 3
John Rhea
Roger Mercer
Tommy Simmons

Mt. Zion – 2
Floyd Annas
Theresa Annas

Friendship – 3
Roy Kincaid
Luther Gragg
Boyd Cloer

Oak Grove – 2
Danny Triplett
James Reid

North Catawba – 2
Lewis Moore
Violet Moore

Hudson First – 1
Jerry Crump

Mundo Vista – March 19-21, 2001
Eight volunteers from five Caldwell Associational Churches worked at MundoVista.

Volunteers:

Baton – 2
Dan Smith
Wanda Smith

Mulvale – 2
John Clarke
Kay Clarke

Union Grove - 2
Jim Smith
Wayne Mullinax

Friendship – 1
Boyd Cloer

Oak Grove – 1
James Reid

Caswell – October 15-18, 2001
Thirty-five volunteers from nine churches worked a total of 926 hours doing work projects. These included wiring, plumbing, construction, paintig, laundry, landscaping and general maintenance.

Volunteers:

Baton – 4
Jerold Cannon
Sheila Cannon
Dan Smith
Wanda Smith

Mt. Zion – 4
Floyd Annas
Theresa Annas
Joe Rader
Nell Rader

Oak Grove – 2
Danny Triplett
James Reid

Mulvale – 2
John Clarke
Kay Clarke

Union Grove – 8
Ray Hall
Sue Hall
Jim Smith
Jean Smith
J. C. Price
Trilby Price
Jay Curtis
Joyce Curtis

Friendship – 5
Dennis Setxer
Pearl Setzer
Boyd Cloer
Kathryn Cloer
Roy Kincaid

Hudson First – 3
Howard Barnes
Marline Barnes
Jerry Crump

Poovey's Grove – 5
Roger Mercer
Stirl Dula
Paul Williams
Horace Garrett
Gene Fulbright

North Catawba – 2
Clyde Poole
Helen Poole

North American Mission Projects, Marlene Alexander, Leader

July 14-20, 2001 nineteen volunteers worked with the Southern Hills Baptist Association in Cincinnati, Ohio. At Bethel Park Apartments we had a Backyard Bible Club enrolling 38. At Northside Baptist Church, a small church of about 35 members, we had Vacation Bible School and did survey work, enrolling 116 and 14 decisions were made.

Volunteers:
Clover – 2
Marian Beam
Dottee Mackie
Fellowship – 2
Bethany Daniel
Keith Daniel
Friendship – 2
James Fox
Lois Fox
North Catawba – 1
Jonathan Deal

Dry Ponds – 6
Debbie Hartley
Dustin Seagle
Karen Warlick
Kari Warlick
Chris Wilson
Emili Wilson
Yadkin – 1
Doug Bryant

Mount Zion - 2
Dale Fisher
Ashley Fisher
Lower Creek – 1
Angie Estes
Rhodhiss First – 1
Joann Propst
Whitnel First – 1
Mildred Roberts

Thanks to all the churches that gave materials, crafts, decorations, etc. You had a great part in making the Bible School a success and helping to reach these 14 that made decisions.

International Mission Projects, Rev. Robert Livingston, Leader

Caldwell Baptist Association works with the International Mission Board and International Missionaries to receive mission project assignments, secures and trains volunteers to carry out these projects. Our N. C./South Africa Partnership ended December 2001. The new International Partnership will be N. C./Malaysia beginning in 2002.

2001 Church Volunteers

Church	Number of Volunteers	Place of Service	Type of Service
Center Grove	12	Daytona Beach, Fla.	Renovated homes, yard work, Seniors
Central	10	Nashville, Tenn.	Const. BBC, Rest Homes, Sports, Recreation
Concord	5	New Hampshire	Evangelism, Survey
Dry Ponds	28	Grifton, N. C.	Recovery Work
Dudley Shoals	12	Peoria, Illinois	VBS for Baptist Mission (Acteens)
Dudley Shoals	28	Pineridge, S. D.	VBS & Evangelism (Youth)
Dudley Shoals	26	Washington, DC	Servanthood Evangelism (Youth)
Fellowship	16	Princeville, N. C.	Recovery
Flemings Chapel	5	Tarboro, N. C.	Renovation, Repairs (3 homes)
Flemings Chapel	8	Tarboro, N. C.	Renovation, Repairs (4 homes)
Flemings Chapel	8	Lawrenceville, Ma.	Follow-up Hispanic attendees of Medical Clinic & Assisted in Starting a new SBC mission.
Friendship	14	Charleston, S. C.	BBC, witness, paint, repair homes
Friendship	10	Grifton, N.C.	Recovery
Harris Chapel	23	Philadelphia, Pa.	Food Closet, Homeless Shelter, Rest Homes, Construction. Yard Work, Community Center, VBS
Hudson First	15	Raleigh, N. C.	BBC, Visited with Senior Adults
Hudson First	13	Lynchburg, Va	Door to Door Witnessing
Kings Creek	15	Virginia Beach, Va.	Backyard Bible Clubs – 12 Decisions
Lenoir First	26	Nashville, Tenn.	Built Affordable Homes
Lower Creek	10	Brazil	Built Walls on School
Mt. Grove	18	Canada	Day Camps & Rallies – 35 Saved
Mt. Grove	17	Brinson, Ga.	Youth Rallies – 48 Saved
Mt. Zion	4	Brazil	Construction & Evangelism
Mt. Zion	30	Jacksonville, Fl.	Intercity Ministries
Mt. Zion	32	Grifton, N. C.	Renovation
Setzer Creek	11	Boone, N. C.	Samaritans Purse – Shoeboxes
Setzer Creek		Lenoir, N. C.	Basketball Goal – Children's Home
Union Grove	8	Jamaica	Vacation Bible School
Yadkin	20	Boone, N. C.	Samaritans Purse – Shoeboxes
Yadkin	20	Boone, N. C.	Samaritans Purse – Shoeboxes

2001 Individual Volunteers

Church	Individual	Place of Service	Type of Service
Buffalo Cove	Keith Hartzell	Honduras	Construction
Dudley Shoals	Alma Helton	New Mexico	Worked with Mexico MK's
Friendship	Dennis Setzer	India	Construction
Friendship	Pearl Setzer	India	Bookkeeper
Friendship	Luther Gragg	Costa Rica	Brick & Carpenter
Friendship	Boyd Cloer	Grifton, NC (3 times)	Renovation – Victim's Home
Friendship	Boyd Cloer	Caswell	Wiring
Friendship	Kenneth Cloer	Grifton, NC (3 times)	Renovation – Victim's Home
Hartland	Thurman Staton	El Salvador	Recovery
Hudson 1st	Chrissy Lucas	Maldovia	Worked with Children
Hudson 1st	Charlene Helderman	New York (2 times)	Emergency Child Care
Hudson 1st	Larry Helderman	New York	Emergency Child Care
Lower Creek	Rev. Phil Frady	Africa	Evangelism
New Life	Larry Osborne	El Salvador (2 times)	Recovery
Oak Grove	Nathanel White	Mozambique	Evangelism
Poovey's Chapel	Mary Coffey	El Salvador	Recovery
Poovey's Chapel	Donna Taylor	El Salvador	Recovery
Poovey's Chapel	Kara VanDyke	New Mexico	Worked with Mexico MK's
Whitnel 1st	Rev. James Jernigan	Jamaica	Evangelism
Yadkin	Walter Ford	Honduras	Recovery

MUSIC AND WORSHIP TEAM REPORT
Reverend Sherrill German, Leader
Yadkin Baptist Church

The Music and Worship Team is a permanent team of the Congregational Development Group. It is responsible for assisting congregations in establishing, conducting, enlarging and improving their music ministries. Please contact the team if we can be of assistance to you.

A Volunteer Accompanists Workshop was held February 3, 2001 at Fellowship Baptist Church. Leaders Sherry Austin, Mary Bentley, and Janet Haas assisted pianists and organists from several churches in finding new resources and techniques to improve and enhance their ministries. All in attendance were very pleased with the effectiveness of the workshop.

March 5th provided a rare opportunity for Caldwell Baptists to host the NC Baptist Singers who presented a concert at the Broyhill Civic Center. The concert of sacred choral and instrumental music was inspirational to those attending. Special thanks go to Rev. Thomas Hinton and the members of First Baptist Church of Lenoir for helping make this event possible and to all those who volunteered their time to set-up, provide refreshments, flower arrangements, and work many long hours to guarantee a successful program.

A great way for every church to honor their music leadership is the Music Leaders Appreciation Banquet. Harris Chapel Church hosted this years banquet which featured a catered meal, warm fellowship, great door prizes, and an inspiring musical program by Morningstar. Be sure that your musicians are involved next year. They will appreciate being appreciated.

The second annual Small Ensemble Festival of Praise was held at Lower Creek Church May 7th. Nine small ensembles from as many churches provided a wonderful variety of music which lifted the spirits of everyone present as they praised the Spirit who makes us one. This event is open for everyone to attend and enjoy so mark your calendars and join us for next year's festival.

Mount Zion Church hosted the annual Children's Choir Camp, June 25-28. Mrs. Sylvia Pinson led 49 children from 11 churches to learn and present the musical 24/7. This wonderful event is open to all children who are rising 4th through 7th graders. We would like to double the number of children for next years Music Camp. Please consider involving the children from your church.

Fourteen adult choirs lifted songs of worship and praise to Jesus at Praise Sing 2001, August 14th at the Broyhill Civic Center. This event, comprised of choirs of various sizes and musical styles, continues to be a highlight in the associational year. Some 367-choir members and several hundred persons in the audience participated this year.

ORDINATION TEAM REPORT
Dr. Billy Rivers, Leader
First Baptist Church of Hudson

One of the duties of the officers of the Ministers' Conference is to serve as the association's Ordination Team as needed. The Ordination Team interviewed only one candidate for the Gospel Ministry during 2001. The team interviewed Rick Shew on February 15, 2001 upon the request of the Harris Chapel Baptist Church. Rick was called as the Minister of Youth for the Mount Zion Baptist Church.

PERSONNEL DEVELOPMENT TEAM
Martha Annas, Leader
Baton Baptist Church

The team met on July 23 to prepare the personnel section of the 2002 Ministry Budget for the association. The meeting was conducted at the Caldwell Baptist Center in Lenoir, beginning at 1:00 p.m. The personnel budget recommendation was sent to the Associational Development Ministries Group. Martha Annas represented the Personnel Development Team at the budget preparation meeting of the Associational Development Group on August 28.

At the meeting on July 23 the team discussed the need for additional help at the Baptist Center. The team decided to ask the messengers to make the position of Financial Secretary full-time. This recommendation was approved by the messengers on October 25 during their Fall Quarterly Meeting. The position will become full time on January 1, 2002.

QUARTERLY MEETINGS TEAM REPORT
Ronald Winkler, Team Leader
Dudley Shoals Baptist Church

The Quarterly Meetings Team is part of the Associational Development Ministries. It is responsible for planning and conducting the regular and called meetings of the messengers.

The Quarterly Meetings of the Messengers to the Caldwell Baptist Association for the year 2001 were held with the Calvary Baptist Church on January 25, the Mount Zion Baptist Church on April 26, the Temple Hill Baptist Church on July 26, and the Setzer Creek Rock Baptist Church on October 25. The themes were "Faithful to Our Lord" (January), "Faithful to Our Families" (April), "Faithful to Our Church" (July), and "Faithful to Our Task" (October). Attendance figures are located in the Clerk's Report.

The 2002 Quarterly Meetings will be held with the Poovey's Grove Baptist Church on January 24, the Lower Creek Baptist Church on April 25, the First Baptist Church of Lenoir on July 25, and the Fellowship Baptist Church on October 24. The themes will be "Searching God's Heart" (January), "Equipping the Saints" (April), "Evangelizing the Lost" (July), and "Keeping the Faith" (October).

SPIRITUAL INSIGHT TEAM
Reverend James Hamby, Leader
Fellowship Baptist Church

The Spiritual Insight Team is responsible for praying specifically for spiritual direction for the association and for communicating insight with the Management Group. The team, consisting of twelve members, met every other month to carry out their task.

SPIRTUAL INTERCESSORY TEAM
Reverend Roger Parker, Leader
Baton Baptist Church

The Spiritual Intercessory Team was birthed by vote of the messengers on July 26 during their Summer Quarterly Meeting. The team is responsible for praying specifically for the leaders, members, and needs of the churches affiliated with the Caldwell Baptist Association. The team, consisting of twelve members, had its first meeting on September 27 and met again on November 29. Both meetings started at 6:30 p.m. and were held in the sanctuary of Baton Baptist Church. The team will meet every other month in 2002 beginning on January 31.

VOLUNTEER ENLISTMENT TEAM
Gwyn Reichard, Leader
Flemings Chapel Baptist Church

The Volunteer Enlistment Team is directly responsible to the Messengers for selecting, interviewing, enlisting and recommending leaders for the Board of Directors, the Personnel Development Team, the Spiritual Insight Team, the Spiritual Intercessory Team, and the four ministry groups including their permanent ministry teams. The Personnel Development is responsible for the Management Group.

The Enlistment Team consists of eight members. They began meeting on February 8, 2001 to carry out their task of selecting volunteer leaders for 2002. Their report begins on page 18.

WOMAN'S MISSIONARY UNION REPORT
Dot Land, Leader
First Baptist Church of Hudson

WMU in the association is a missions force. The associational WMU, as a member of the associational Missions Evangelism Group, cooperates in leading the churches and the association to be on mission, locally and globally. The associational WMU Leadership Team exists to assist churches in carrying out missions task as we encourage churches to pray for and give to missions, to learn about missions, to develop spiritually toward a missions lifestyle and to do missions. Our emphasis for this year has been "Beyond Belief". We are challenged to look for "beyond belief" experiences in our walk with the Lord. In order to better equipped, the WMU organizations in local churches and the associational leadership team conducted the following activities:

January 4th – 6:00 PM: The WMU Leadership Team met at First Baptist Church of Hudson for our first quarterly planning meeting. Other meetings were held on March 22nd, June 7th, August 9th (at Meadowbrook) and October 11th.

January 13th: The Leadership Team members met with Temple Hill Baptist Church to help organize age-level organizations.

February 11th – 17th: WMU Focus Week was promoted in area churches.

February 15th – 7:00 PM: The WMU Prayer Retreat was held at First Baptist Church of Lenoir. Missionary Rose Childers from South Africa was our guest speaker. Ten churches were represented with sixty-five in attendance.

February 23rd – 24th – 6:00 PM: A GA Overnight for Grades 4-6 was held at West Lenoir Baptist Church.

March 4th – 11th: The Week of Prayer for North American Missions and Annie Armstrong Easter Offering was promoted in churches.

March 28th – 7:00 PM: The First Baptist Church of Hudson held a "Something Extra" meeting for WMU members. Linda Hoffman, WMU President from Alaska and Laura Savage, WMU Consultant from Birmingham, were the guest speakers.

March 30th – April 1st: The WMU Leadership Team members attended the state WMU Missions Extravaganza at Ridgecrest.
April 10th – 5:30 PM: The Caldwell Association WMU Annual Meeting and Banquet was held at the First Baptist Church of Granite Falls. Jan High, Missions Education Consultant from the North Carolina WMU office in Cary, was the featured speaker.

April 27th – 28th: The GA Overnight for Grades 1-3 was held at LifeWay Conference Center at Ridgecrest. Missionaries Jean and Jim Leeper from Germany entertained the GA's with an inspiring message. Fifty-eight persons registered.

May 5th – 10:00 AM-12:00 Noon: The Dudley Shoals Church hosted a Mission Friends Spring Fling. Ten churches in the association helped to provide the games for this "Hot Dog" event.

May 6th: The WMU Leadership Team members helped to host the Open House for Care House and the Noel Home.

May 8th: Approximately fifty-five persons attended the Acteen Mother/Daughter Banquet at Friendship Church. Rose Ann Childers, missionary South Africa, was the guest speaker.

June 10th – 11th: WMU Team Leader Dot Land and Assistant Leader Alma Helton attended the National WMU Annual Meeting in New Orleans.

June 13th/14th & 20th/21st: Seven WMU Leadership Team members attended the statewide Leadership Team Training at Caraway. Four members elected to attend the training event when it was held at Fruitland.

August 13th – 6:45 PM: Meadowbrook Church hosted the Annual WMU Leadership Team Training Conference. Eighteen churches were represented with a total attendance of sixty-nine.

August 25th – 10:00 AM: The GA Day Camp at Harris Chapel Church was attended by 160 persons. Missionary Rose Ann Childers shared stories from Africa.

September 15th: WMU Team Leader elect for 2002, Jacquelyn Ford, hosted a "get acquainted" Leadership Team dinner at her home in Blackberry. The event was well attended by team members and their families.

October 8th – 6:00 PM: Max and Joan Furr, missionaries to Honduras, challenged girls at the GA Rally held at Dudley Shoals Church. The Mountain Grove Praise Team provided uplifting music for the event.

October 9th – 6:30 PM: The Acteens Fall Fling "Kidnap a Staff Member" night was hosted by Poovey's Chapel Church. Approximately seventy-five persons listened as missionaries Max and Joan Furr shared experiences from Honduras.

November 5th – 7:00 PM: The World Day of Prayer program for WOM and YWOM as held. Thirteen churches shared in prayer at the Center Grove Church. Beth McDonald, WMU Special Resource Person from Rockingham, led us in the Retreat. A World Day of Prayer offering was taken, along with an offering to help the Metro New York Baptist Association provide Bibles for the victims of the New York tragedy on September 11, 2001. A total of fifty-five persons attended the prayer event.

November 9th – 10th: A total of eighty-three reservations representing eleven churches were made for the annual WMU Retreat held at Ridgecrest. Once again Deedra Kirby from South Carolina blessed our hearts as she led attendees in the "Beyond Belief" book study. Mary Bentley graciously lifted our spirits through her gift of music. Alma Helton did a great job preparing things for this event.

November 12th – 13th: The WMU Leadership Team member Dot Land, alma Helton and Joann Propst represented Caldwell Baptists at the North Carolina Baptist State Convention held in Winston-Salem.

November 18th: A number of the WMU Team members graciously accepted an invitation from Nelson's Chapel Pastor Eddie Summerlin, to speak about missions and WMU work at their evening worship service.

December 2nd – 1:00 PM: The WMU Leadership Team celebrated with a family Christmas covered dish at the First Baptist of Hudson. Good food, fun and fellowship were shared by all.

December 2nd – 9th: The Week of Prayer for International Missions and the Lottie Moon Christmas Offering was promoted in churches throughout the association.

The WMU Leadership Team has been actively involved in assisting the churches in the association to be involved in missions. The assistant WMU Team Leader Alma Helton has also been involved in other associations. In October she led a WMU Leadership Conference in Polk County. The WMU objective is to challenge the members to go beyond the ordinary in their relationships with God and others and to participate in the awesome work of God in our communities and around the world. "Now to Him who is able to do immeasurably more than all we ask or imagine, according to His power that is at work within us, to Him be glory.. forever and ever! Amen" (Ephesians 3:20-21 NIV).

STATISTICAL TABLES

(following pages)

Member and Congregational Information
Baptism Information
Bible Study Information
Discipleship Information
Music Ministry Information
Missions Education Information
General Financial Information
Missions Financial Information

Congregation and Member Information

Caldwell Association

Legend: 1 -- Total Membership 2 -- Resident Membership 4 -- Other Additions 5 - New Member Training 6 -- Year Organized 7 -- Year Pastor Came 8-- Location (A-J)

9 -- AM Worship Att. 10 -- Church-Type Misions Started 11 -- Church-Type Missions Operating 12 -- Lost/Unchurched 13 -- Assoc. Mis on % Basis

CONGREGATION	C/M	1	2	4	5	6	7	8	9	10	11	12	13	14	15
Baton	C	284	249	0	0	1950	1991	A	75	0	0	Y	Y	Y	1
Bethany	C	82	82	0	0	1902	2001	A	25	0	0	N	N	N	1
Blairs Fork	C	0	0	0	0	0	0		0	0	0	0	0	0	1
Blue Ridge	C	0	0	0	0	0	0		0	0	0	0	0	0	1
Buffalo Cove	C	135	80	4	0	1851	2000	A	80	0	0	N	Y	Y	1
Cajahs Mountain	C	0	0	0	0	0	0		0	0	0	0	0	0	1
Calvary	C	344	342	0	0	1945	1975	G	200	0	0	Y	N	N	1
Cedar Rock	C	0	0	0	0	0	0		0	0	0	0	0	0	1
Center Grove	C	407	390	3	0	1912	1989	A	158	0	0	Y	Y	Y	1
Central	C	585	527	5	0	1938	1992	G	205	0	0	Y	Y	Y	1
Clarks Chapel	C	337	169	2	3	1900	0	A	102	1	1	Y	Y	Y	1
Clearview	C	150	110	10	0	1952	1999	A	130	0	0	Y	N	Y	1
Clover	C	511	482	10	3	1942	2000	D	150	0	0	Y	Y	N	1
College Avenue	C	1,257	790	26	39	1910	1995	D	249	0	0	Y	Y	Y	1
Concord	C	687	613	19	14	1908	1998	C	375	0	1	Y	Y	Y	1
Conways Chapel	C	60	50	2	0	1905	1993	A	25	0	0	N	N	N	1
Crest View	C	513	470	8	0	1934	1997	F	165	0	0	Y	Y	Y	1
Dry Ponds	C	518	518	0	0	1924	1990	C	300	0	0	Y	Y	Y	1
Dudley Shoals	C	870	725	35	23	1861	1972	A	438	0	0	Y	Y	Y	1
Edgemont	C	48	28	0	0	1915	2001	A	40	0	0	N	N	N	1
Emmanuel Hispanic	M	0	0	0	0	0	0		0	0	0	0	0	0	3
Fellowship	C	459	427	23	0	1981	1981	D	274	0	0	Y	Y	N	1
Flemings Chapel	C	577	493	5	0	1869	1999	A	244	0	1	Y	N	N	1
Friendship	C	419	392	15	0	1982	2000	A	164	0	0	Y	Y	Y	1
Globe	C	0	0	0	0	0	0		0	0	0	0	0	0	1
Grandin	C	51	21	0	0	1914	1998	A	40	0	0	Y	N	N	1
Grandview Park	C	94	94	7	0	1930	0	F	75	0	0	Y	Y	Y	1
Granite Falls First	C	755	612	0	0	1890	1974	D	225	0	0	Y	Y	Y	1
Green Valley	C	118	114	5	0	1888	1997	A	29	0	0	Y	N	N	1
Harris Chapel	C	965	903	8	0	1912	1991	D	300	0	0	Y	Y	Y	1
Harrisburg	C	266	266	0	0	1981	0	F	50	0	0	N	Y	N	1
Hartland	C	512	482	14	12	1938	1992	A	210	0	0	Y	Y	Y	1
Hibriten	C	0	0	0	0	0	0		0	0	0	0	0	0	1
Hudson First	C	967	631	9	0	1831	1998	D	425	0	0	N	Y	Y	1
Indian Hills	C	101	90	0	0	1971	0	A	50	0	0	N	N	N	1
Johns River	C	0	0	0	0	0	0		0	0	0	0	0	0	1
Kings Creek	C	389	314	1	0	1779	1999	A	110	0	0	Y	Y	Y	1
Lakeview	C	358	230	4	0	1959	0	C	73	0	0	Y	Y	Y	1

Congregation and Member Information

Caldwell Association

Legend: 1 -- Total Membership 2 -- Resident Membership 4 -- Other Additions 5 - New Member Training 6 -- Year Organized 7 -- Year Pastor Came 8-- Location (A-J)

9 -- AM Worship Att. 10 -- Church-Type Misions Started 11 -- Church-Type Missions Operating 12 -- Lost/Unchurched 13 -- Assoc. Mis on % Basis

CONGREGATION	C/M	1	2	4	5	6	7	8	9	10	11	12	13	14	15
Lenoir First	C	747	547	8	0	1889	1989	E	300	1	0	Y	N	Y	1
Liberty	C	0	0	0	0	0	0		0	0	0	0	0	0	1
Livingston Memorial	C	190	83	0	0	1956	1992	A	70	0	0	Y	Y	Y	1
Lower Creek	C	1,181	823	36	18	1826	1995	G	475	0	0	Y	N	Y	1
Meadowbrook	C	475	464	4	0	1965	1993	F	179	0	0	Y	Y	Y	1
Miller Hill	C	409	367	0	0	1935	2000	D	130	0	0	Y	Y	Y	1
Mount Carmel	C	170	169	5	13	1970	1997	A	85	0	0	Y	Y	Y	1
Mount Zion	C	937	737	24	0	1889	1994	C	252	0	0	Y	Y	Y	1
Mountain Grove	C	3,886	3,348	130	127	1886	1986	A	1,000	1	0	Y	Y	Y	1
Mountain View	C	103	75	11	0	1948	2001	A	75	2	2	Y	Y	Y	1
Mulberry	C	96	70	0	0	1853	1982	A	72	0	0	N	N	N	1
Mulvale	C	195	135	2	0	1941	2001	A	65	0	0	Y	Y	N	1
Nelson's Chapel	C	162	140	4	0	1905	1998	A	60	0	0	Y	Y	N	1
New Life	C	130	120	10	20	1986	2001	F	180	0	0	Y	Y	Y	1
North Catawba	C	523	430	0	0	1795	1988	A	248	0	0	Y	Y	Y	1
Oak Grove	C	380	216	5	0	1938	1983	A	125	0	0	Y	Y	Y	1
Open Door	C	0	0	0	0	0	0		0	0	0	0	0	0	1
Piney Grove	C	236	162	3	0	1869	0	A	75	0	0	N	Y	N	1
Pisgah	C	0	0	0	0	0	0		0	0	0	0	0	0	1
Poovey's Chapel	C	475	0	18	0	1932	1996	A	215	0	0	Y	Y	Y	1
Poovey's Grove	C	200	200	5	0	1898	1984	C	105	0	1	Y	Y	Y	1
Rhodhiss First	C	622	300	8	0	1906	1993	C	140	0	0	Y	Y	Y	1
Rocky Springs	C	210	120	3	0	1843	0	B	70	0	0	Y	Y	Y	1
Rufus	C	69	37	0	0	1940	1993	A	20	0	0	N	Y	N	1
Setzer Creek	C	346	245	4	0	1948	1991	A	105	0	0	Y	Y	Y	1
Sunrise	C	0	0	0	0	0	0		0	0	0	0	0	0	1
Temple Hill	C	725	435	15	10	1936	1992	A	350	2	2	Y	Y	Y	1
Union	C	360	318	6	20	1814	1997	A	240	0	0	Y	Y	N	1
Union Grove	C	752	681	28	0	1899	1996	A	300	0	0	Y	Y	Y	1
Unity	C	138	136	0	0	1986	1995	A	70	0	0	N	N	N	1
West Lenoir	C	659	419	26	0	1910	1994	G	0	0	0	N	N	N	1
Whitnel First	C	610	599	0	0	1910	1994	G	220	0	0	N	Y	Y	1
Yadkin	C	500	342	11	0	1765	1986	B	170	0	0	Y	Y	Y	1
Yadkin Valley	C	215	181	0	0	1935	1982	A	85	0	0	N	Y	Y	1
Zack's Fork	C	450	450	2	0	1950	1971	A	200	0	1	Y	Y	Y	1
Total:		**28,970**	**23,043**	**583**	**302**				**10,667**	**7**	**9**				

Baptism Information

Caldwell Association

Legend: 3 -- Baptisms Total 3a -- Baptisms 0-5 3b -- Baptisms 6-8 3c -- Baptisms 9-11 3d -- Baptisms 12-17

3e -- Baptisms 18-29 3f -- Baptisms 30-59 3g – Baptisms 60-up

CONGREGATION	C/M	3	3a	3b	3c	3d	3e	3f	3g
Baton	C	7	0	1	3	2	0	1	0
Bethany	C	0	0	0	0	0	0	0	0
Blairs Fork	C	0	0	0	0	0	0	0	0
Blue Ridge	C	0	0	0	0	0	0	0	0
Buffalo Cove	C	4	0	2	2	0	0	0	0
Cajahs Mountain	C	0	0	0	0	0	0	0	0
Calvary	C	0	0	0	0	0	0	0	0
Cedar Rock	C	0	0	0	0	0	0	0	0
Center Grove	C	6	0	2	0	1	1	2	0
Central	C	19	0	0	3	5	3	5	3
Clarks Chapel	C	1	0	0	0	0	1	0	0
Clearview	C	13	0	1	0	4	5	3	0
Clover	C	9	0	2	2	2	1	2	0
College Avenue	C	13	0	3	1	4	0	5	0
Concord	C	14	0	2	3	5	1	3	0
Conways Chapel	C	0	0	0	0	0	0	0	0
Crest View	C	5	0	3	0	0	0	2	0
Dry Ponds	C	19	0	7	7	3	0	2	0
Dudley Shoals	C	27	0	5	11	4	1	6	0
Edgemont	C	6	0	0	1	1	0	2	2
Emmanuel Hispanic	M	0	0	0	0	0	0	0	0
Fellowship	C	17	0	4	4	4	1	4	0
Flemings Chapel	C	40	0	6	4	13	6	10	1
Friendship	C	7	0	3	1	1	0	2	0
Globe	C	0	0	0	0	0	0	0	0
Grandin	C	1	0	0	0	0	0	1	0
Grandview Park	C	2	0	0	0	0	2	0	0
Granite Falls First	C	9	0	0	2	2	3	2	0
Green Valley	C	0	0	0	0	0	0	0	0
Harris Chapel	C	18	0	1	5	4	2	6	0
Harrisburg	C	0	0	0	0	0	0	0	0
Hartland	C	9	0	2	2	1	0	4	0
Hibriten	C	0	0	0	0	0	0	0	0
Hudson First	C	70	0	3	2	58	1	6	0
Indian Hills	C	5	0	0	2	0	2	1	0
Johns River	C	0	0	0	0	0	0	0	0
Kings Creek	C	6	0	4	0	0	0	1	1
Lakeview	C	2	0	1	1	0	0	0	0

Baptism Information
Caldwell Association

Legend: 3 -- Baptisms Total 3a -- Baptisms 0-5 3b -- Baptisms 6-8 3c -- Baptisms 9-11 3d -- Baptisms 12-17

3e -- Baptisms 18-29 3f -- Baptisms 30-59 3g – Baptisms 60-up

CONGREGATION	C/M	3	3a	3b	3c	3d	3e	3f	3g
Lenoir First	C	6	0	0	3	0	3	0	0
Liberty	C	0	0	0	0	0	0	0	0
Livingston Memorial	C	1	0	0	1	0	0	0	0
Lower Creek	C	24	0	4	8	2	8	2	0
Meadowbrook	C	9	0	4	0	3	0	2	0
Miller Hill	C	10	0	1	1	2	2	4	0
Mount Carmel	C	8	0	1	3	1	2	1	0
Mount Zion	C	23	0	2	5	7	4	5	0
Mountain Grove	C	209	2	10	21	21	128	25	2
Mountain View	C	9	0	0	3	2	1	3	0
Mulberry	C	1	0	0	0	0	0	1	0
Mulvale	C	2	0	1	0	0	1	0	0
Nelson's Chapel	C	6	0	1	1	1	0	3	0
New Life	C	22	0	3	4	4	2	8	1
North Catawba	C	8	0	3	2	1	1	1	0
Oak Grove	C	2	0	0	0	0	0	1	1
Open Door	C	0	0	0	0	0	0	0	0
Piney Grove	C	0	0	0	0	0	0	0	0
Pisgah	C	0	0	0	0	0	0	0	0
Poovey's Chapel	C	13	0	5	1	1	2	4	0
Poovey's Grove	C	4	0	0	2	0	0	2	0
Rhodhiss First	C	4	0	0	1	0	0	3	0
Rocky Springs	C	0	0	0	0	0	0	0	0
Rufus	C	0	0	0	0	0	0	0	0
Setzer Creek	C	6	0	0	1	1	1	3	0
Sunrise	C	0	0	0	0	0	0	0	0
Temple Hill	C	23	0	3	0	12	8	0	0
Union	C	26	0	3	0	15	3	5	0
Union Grove	C	22	1	3	3	6	2	6	1
Unity	C	14	0	2	0	2	4	6	0
West Lenoir	C	13	0	2	9	1	1	0	0
Whitnel First	C	22	0	1	2	8	5	5	1
Yadkin	C	3	0	1	0	0	2	0	0
Yadkin Valley	C	0	0	0	0	0	0	0	0
Zack's Fork	C	3	0	0	1	0	0	2	0
Total:		**822**	**3**	**102**	**128**	**204**	**210**	**162**	**13**

Sunday School Information - Enrollment

Caldwell Association

Legend: 15 -- Total SS Enrollment 15a -- SS 0-5 15b -- SS 6-11 15c -- SS 12-17 15d -- SS 18-24 15e -- SS 25-34 15f -- SS 35-54 15g -- SS 55 up

15h -- SS General Officers 15i -- Other Bible Study 16 -- SS Avg Weekly Attendance 17 -- Non-Cong Members 18 -- Vacation Bible School

CONGREGATION	C/M	15	15a	15b	15c	15d	15e	15f	15g	15h	15i	16	17	18
Baton	C	123	13	21	7	4	15	14	14	5	12	78	0	120
Bethany	C	20	0	0	0	3	6	2	8	1	0	0	0	0
Blairs Fork	C	0	0	0	0	0	0	0	0	0	0	0	0	0
Blue Ridge	C	0	0	0	0	0	0	0	0	0	0	0	0	0
Buffalo Cove	C	56	7	7	10	6	0	10	7	2	0	32	5	49
Cajahs Mountain	C	0	0	0	0	0	0	0	0	0	0	0	0	0
Calvary	C	197	17	26	10	17	26	33	30	4	0	135	0	78
Cedar Rock	C	0	0	0	0	0	0	0	0	0	0	0	0	0
Center Grove	C	157	23	19	18	12	25	25	20	3	0	125	10	120
Central	C	206	12	10	14	6	16	15	20	4	0	147	0	135
Clarks Chapel	C	102	15	15	6	4	4	8	18	3	0	67	0	77
Clearview	C	100	10	12	11	5	25	8	11	0	0	75	19	0
Clover	C	232	21	33	26	33	15	33	14	4	5	134	12	223
College Avenue	C	465	28	53	62	30	38	83	62	6	54	199	32	150
Concord	C	421	42	48	54	38	51	79	40	6	0	168	42	191
Conways Chapel	C	17	0	1	0	0	2	1	5	2	0	13	1	0
Crest View	C	368	37	39	41	52	39	81	48	3	0	116	104	100
Dry Ponds	C	286	18	25	25	30	30	100	32	6	0	175	0	198
Dudley Shoals	C	671	65	96	91	100	80	97	68	12	0	404	40	404
Edgemont	C	9	3	5	1	0	0	0	0	0	0	9	0	0
Emmanuel Hispanic	M	0	0	0	0	0	0	0	0	0	0	0	0	0
Fellowship	C	456	28	60	37	20	66	140	49	6	20	184	35	235
Flemings Chapel	C	287	51	39	25	24	22	30	32	5	0	190	0	120
Friendship	C	304	24	48	43	26	32	44	42	7	3	163	7	117
Globe	C	0	0	0	0	0	0	0	0	0	0	0	0	0
Grandin	C	33	2	4	4	2	1	11	8	1	0	30	4	0
Grandview Park	C	79	3	11	8	0	4	20	12	3	0	55	2	53
Granite Falls First	C	303	29	47	28	19	18	55	55	2	0	161	6	187
Green Valley	C	35	3	7	6	2	0	14	0	0	0	24	1	40
Harris Chapel	C	435	58	105	72	43	55	52	17	4	0	262	43	277
Harrisburg	C	69	5	11	12	2	13	16	8	2	0	30	0	0
Hartland	C	170	17	27	10	10	25	25	27	3	1	124	6	47
Hibriten	C	0	0	0	0	0	0	0	0	0	0	0	0	0
Hudson First	C	623	51	52	51	33	32	171	61	7	0	300	10	161
Indian Hills	C	26	0	0	0	0	2	12	8	0	0	25	0	0
Johns River	C	0	0	0	0	0	0	0	0	0	0	0	0	0
Kings Creek	C	266	14	38	30	15	36	50	50	3	0	90	5	188
Lakeview	C	134	18	17	12	7	23	26	5	3	0	62	0	72

Sunday School Information - Enrollment

Caldwell Association

Legend: 15 -- Total SS Enrollment 15a -- SS 0-5 15b -- SS 6-11 15c -- SS 12-17 15d -- SS 18-24 15e -- SS 25-34 15f -- SS 35-54 15g -- SS 55 up

15h -- SS General Officers 15i -- Other Bible Study 16 -- SS Avg Weekly Attendance 17 -- Non-Cong Members 18 -- Vacation Bible School

CONGREGATION	C/M	15	15a	15b	15c	15d	15e	15f	15g	15h	15i	16	17	18
Lenoir First	C	398	39	34	36	54	54	31	31	7	0	175	10	81
Liberty	C	0	0	0	0	0	0	0	0	0	0	0	0	0
Livingston Memorial	C	37	4	5	7	3	0	7	6	3	0	27	0	55
Lower Creek	C	785	83	85	70	58	54	157	94	5	85	390	121	314
Meadowbrook	C	159	41	14	15	6	14	18	17	4	14	103	10	169
Miller Hill	C	148	15	17	13	10	10	18	25	5	0	106	10	117
Mount Carmel	C	97	10	8	10	1	19	11	6	4	23	43	0	0
Mount Zion	C	587	31	65	93	33	74	65	125	9	0	231	42	230
Mountain Grove	C	3,612	133	218	324	103	668	665	662	21	151	875	264	275
Mountain View	C	47	1	5	9	6	2	13	7	1	0	44	10	119
Mulberry	C	84	13	10	3	6	3	12	12	2	0	71	0	73
Mulvale	C	64	3	6	1	1	22	11	14	0	0	44	4	86
Nelson's Chapel	C	58	4	14	11	0	1	10	3	2	0	43	7	87
New Life	C	140	22	22	23	3	14	40	4	4	6	88	15	100
North Catawba	C	272	31	21	21	22	47	35	34	7	17	160	30	138
Oak Grove	C	149	21	24	11	9	12	29	11	5	0	67	16	66
Open Door	C	0	0	0	0	0	0	0	0	0	0	0	0	0
Piney Grove	C	80	10	14	6	2	8	10	20	4	0	64	5	43
Pisgah	C	0	0	0	0	0	0	0	0	0	0	0	0	0
Poovey's Chapel	C	265	28	29	32	18	37	75	19	6	0	200	20	0
Poovey's Grove	C	111	3	3	25	4	8	19	15	3	0	74	0	72
Rhodhiss First	C	126	10	21	12	3	8	25	14	3	8	87	15	105
Rocky Springs	C	81	10	16	15	2	0	25	0	1	0	60	0	75
Rufus	C	25	0	0	1	0	0	5	9	0	8	14	0	0
Setzer Creek	C	127	24	18	7	4	19	12	7	7	11	96	10	85
Sunrise	C	0	0	0	0	0	0	0	0	0	0	0	0	0
Temple Hill	C	180	13	15	6	9	9	56	45	6	0	192	315	206
Union	C	195	9	17	44	10	34	28	23	7	0	120	14	203
Union Grove	C	271	23	35	34	21	27	49	39	8	0	146	0	267
Unity	C	47	2	7	6	5	10	5	6	0	0	33	5	65
West Lenoir	C	304	26	25	28	11	26	111	48	4	0	251	0	0
Whitnel First	C	300	19	36	23	7	26	77	45	7	0	191	0	161
Yadkin	C	354	42	44	38	17	29	72	46	10	0	167	71	90
Yadkin Valley	C	61	8	7	3	8	11	5	5	4	0	49	5	0
Zack's Fork	C	116	11	15	7	4	4	24	35	6	0	80	0	145
Total:		**15,930**	**1,303**	**1,726**	**1,648**	**983**	**1,951**	**2,975**	**2,198**	**262**	**418**	**7,868**	**1,383**	**6,769**

Discipleship Training Information

Caldwell Association

Legend: 19 -- Total Ongoing Discipleship Training 19a -- Ongoing Preschool B-5 19b -- Ongoing Child 6-11 19c -- Ongoing Youth 12-17 19d -- Ongoing Adult 18-up

19e -- DT Gen. Officers 20 -- Total Short-Term DT 20a -- Short-Term Preschool 20b -- Short-Term Children 20c -- Short-Term Youth

CONGREGATION	C/M	19	19a	19b	19c	19d	19e	20	20a	20b	20c	20d	DTEN
Baton	C	63	6	8	12	35	2	0	0	0	0	0	63
Bethany	C	0	0	0	0	0	0	0	0	0	0	0	0
Blairs Fork	C	0	0	0	0	0	0	0	0	0	0	0	0
Blue Ridge	C	0	0	0	0	0	0	0	0	0	0	0	0
Buffalo Cove	C	0	0	0	0	0	0	17	0	0	0	17	17
Cajahs Mountain	C	0	0	0	0	0	0	0	0	0	0	0	0
Calvary	C	0	0	0	0	0	0	0	0	0	0	0	0
Cedar Rock	C	0	0	0	0	0	0	0	0	0	0	0	0
Center Grove	C	48	13	2	13	19	1	42	0	0	10	32	90
Central	C	0	0	0	0	0	0	0	0	0	0	0	0
Clarks Chapel	C	29	5	8	0	14	2	7	0	1	2	4	36
Clearview	C	0	0	0	0	0	0	0	0	0	0	0	0
Clover	C	63	6	8	9	37	3	0	0	0	0	0	63
College Avenue	C	164	12	18	21	107	6	215	19	35	60	101	379
Concord	C	121	28	45	35	10	3	0	0	0	0	0	121
Conways Chapel	C	0	0	0	0	0	0	0	0	0	0	0	0
Crest View	C	29	3	13	12	0	1	168	5	20	31	112	197
Dry Ponds	C	96	6	8	10	66	6	0	0	0	0	0	96
Dudley Shoals	C	258	19	60	46	129	4	135	0	0	40	95	393
Edgemont	C	0	0	0	0	0	0	0	0	0	0	0	0
Emmanuel Hispanic	M	0	0	0	0	0	0	0	0	0	0	0	0
Fellowship	C	0	0	0	0	0	0	0	0	0	0	0	0
Flemings Chapel	C	0	0	0	0	0	0	0	0	0	0	0	0
Friendship	C	98	10	14	17	55	2	8	0	0	0	8	106
Globe	C	0	0	0	0	0	0	0	0	0	0	0	0
Grandin	C	0	0	0	0	0	0	0	0	0	0	0	0
Grandview Park	C	0	0	0	0	0	0	0	0	0	0	0	0
Granite Falls First	C	0	0	0	0	0	0	0	0	0	0	0	0
Green Valley	C	0	0	0	0	0	0	0	0	0	0	0	0
Harris Chapel	C	31	0	0	28	0	3	69	0	0	0	69	100
Harrisburg	C	0	0	0	0	0	0	0	0	0	0	0	0
Hartland	C	92	15	10	14	51	2	54	0	0	10	44	146
Hibriten	C	0	0	0	0	0	0	0	0	0	0	0	0
Hudson First	C	102	4	12	36	45	5	15	0	0	0	15	117
Indian Hills	C	0	0	0	0	0	0	0	0	0	0	0	0
Johns River	C	0	0	0	0	0	0	0	0	0	0	0	0
Kings Creek	C	37	4	11	6	14	2	9	0	0	0	9	46
Lakeview	C	26	3	4	7	10	2	0	0	0	0	0	26

Discipleship Training Information

Caldwell Association

Legend: 19 -- Total Ongoing Discipleship Training 19a -- Ongoing Preschool B-5 19b -- Ongoing Child 6-11 19c -- Ongoing Youth 12-17 19d -- Ongoing Adult 18-up

19e -- DT Gen. Officers 20 -- Total Short-Term DT 20a -- Short-Term Preschool 20b -- Short-Term Children 20c -- Short-Term Youth

CONGREGATION	C/M	19	19a	19b	19c	19d	19e	20	20a	20b	20c	20d	DTEN
Lenoir First	C	292	33	28	36	195	0	0	0	0	0	0	292
Liberty	C	0	0	0	0	0	0	0	0	0	0	0	0
Livingston Memorial	C	0	0	0	0	0	0	0	0	0	0	0	0
Lower Creek	C	2	0	0	0	0	2	395	0	0	25	370	397
Meadowbrook	C	0	0	0	0	0	0	107	30	20	12	45	107
Miller Hill	C	36	0	3	3	30	0	0	0	0	0	0	36
Mount Carmel	C	0	0	0	0	0	0	0	0	0	0	0	0
Mount Zion	C	0	0	0	0	0	0	50	0	0	25	25	50
Mountain Grove	C	492	35	85	150	200	22	160	20	40	0	100	652
Mountain View	C	0	0	0	0	0	0	0	0	0	0	0	0
Mulberry	C	0	0	0	0	0	0	0	0	0	0	0	0
Mulvale	C	0	0	0	0	0	0	0	0	0	0	0	0
Nelson's Chapel	C	0	0	0	0	0	0	0	0	0	0	0	0
New Life	C	102	6	30	10	50	6	90	20	50	10	10	192
North Catawba	C	98	14	9	21	47	7	0	0	0	0	0	98
Oak Grove	C	20	0	5	6	6	3	0	0	0	0	0	20
Open Door	C	0	0	0	0	0	0	0	0	0	0	0	0
Piney Grove	C	0	0	0	0	0	0	0	0	0	0	0	0
Pisgah	C	0	0	0	0	0	0	0	0	0	0	0	0
Poovey's Chapel	C	0	0	0	0	0	0	0	0	0	0	0	0
Poovey's Grove	C	0	0	0	0	0	0	2	0	0	0	2	2
Rhodhiss First	C	75	4	8	10	47	6	18	0	0	10	8	93
Rocky Springs	C	0	0	0	0	0	0	0	0	0	0	0	0
Rufus	C	0	0	0	0	0	0	0	0	0	0	0	0
Setzer Creek	C	76	10	3	18	43	2	0	0	0	0	0	76
Sunrise	C	0	0	0	0	0	0	0	0	0	0	0	0
Temple Hill	C	0	0	0	0	0	0	0	0	0	0	0	0
Union	C	92	8	25	25	24	10	0	0	0	0	0	92
Union Grove	C	63	2	14	16	28	3	10	2	0	0	8	73
Unity	C	0	0	0	0	0	0	0	0	0	0	0	0
West Lenoir	C	0	0	0	0	0	0	0	0	0	0	0	0
Whitnel First	C	32	0	0	20	12	0	0	0	0	0	0	32
Yadkin	C	59	0	0	12	45	2	0	0	0	0	0	59
Yadkin Valley	C	0	0	0	0	0	0	0	0	0	0	0	0
Zack's Fork	C	0	0	0	0	0	0	0	0	0	0	0	0
Total:		**2,696**	**246**	**431**	**593**	**1,319**	**107**	**1,571**	**96**	**166**	**235**	**1,074**	**4,267**

Music Ministry Information

Caldwell Association

Legend: 21 -- Total Music Ministry Enrollment 21a -- Preschool 3-5 21b -- Children 6-11 21c -- Youth 12-17 21d -- Adult Choir 18-up 21e -- Other Music Groups

CONGREGATION	C/M	21	21a	21b	21c	21d	21e
Baton	C	69	5	9	11	28	16
Bethany	C	0	0	0	0	0	0
Blairs Fork	C	0	0	0	0	0	0
Blue Ridge	C	0	0	0	0	0	0
Buffalo Cove	C	15	0	0	0	15	0
Cajahs Mountain	C	0	0	0	0	0	0
Calvary	C	73	4	4	15	50	0
Cedar Rock	C	0	0	0	0	0	0
Center Grove	C	61	8	18	0	25	10
Central	C	32	0	0	0	32	0
Clarks Chapel	C	20	0	0	0	20	0
Clearview	C	49	0	0	7	30	12
Clover	C	64	3	14	11	28	8
College Avenue	C	107	3	19	0	77	8
Concord	C	75	7	18	0	50	0
Conways Chapel	C	12	0	0	0	12	0
Crest View	C	113	0	17	12	62	22
Dry Ponds	C	93	10	21	28	30	4
Dudley Shoals	C	81	15	18	0	40	8
Edgemont	C	20	3	5	3	9	0
Emmanuel Hispanic	M	0	0	0	0	0	0
Fellowship	C	98	8	25	15	40	10
Flemings Chapel	C	85	6	6	40	22	11
Friendship	C	67	6	10	12	37	2
Globe	C	0	0	0	0	0	0
Grandin	C	0	0	0	0	0	0
Grandview Park	C	20	0	0	0	20	0
Granite Falls First	C	56	10	15	6	25	0
Green Valley	C	6	0	0	0	0	6
Harris Chapel	C	40	0	12	0	18	10
Harrisburg	C	21	0	1	12	8	0
Hartland	C	59	7	10	0	42	0
Hibriten	C	0	0	0	0	0	0
Hudson First	C	145	12	45	18	40	30
Indian Hills	C	20	4	0	3	13	0
Johns River	C	0	0	0	0	0	0
Kings Creek	C	53	0	8	10	25	10
Lakeview	C	34	0	0	0	27	7

Music Ministry Information

Caldwell Association

Legend: 21 -- Total Music Ministry Enrollment 21a -- Preschool 3-5 21b -- Children 6-11 21c -- Youth 12-17 21d -- Adult Choir 18-up 21e -- Other Music Groups

CONGREGATION	C/M	21	21a	21b	21c	21d	21e
Lenoir First	C	105	10	28	12	40	15
Liberty	C	0	0	0	0	0	0
Livingston Memorial	C	23	0	2	2	16	3
Lower Creek	C	156	17	61	14	64	0
Meadowbrook	C	90	15	20	15	40	0
Miller Hill	C	58	0	10	0	28	20
Mount Carmel	C	29	3	5	3	18	0
Mount Zion	C	119	7	44	22	35	11
Mountain Grove	C	379	41	73	80	175	10
Mountain View	C	39	2	9	8	20	0
Mulberry	C	0	0	0	0	0	0
Mulvale	C	27	1	6	0	20	0
Nelson's Chapel	C	38	3	12	10	13	0
New Life	C	50	0	0	10	30	10
North Catawba	C	152	16	24	18	48	46
Oak Grove	C	25	0	0	0	25	0
Open Door	C	0	0	0	0	0	0
Piney Grove	C	34	2	2	5	25	0
Pisgah	C	0	0	0	0	0	0
Poovey's Chapel	C	92	0	15	0	45	32
Poovey's Grove	C	37	0	0	14	22	1
Rhodhiss First	C	25	0	0	0	25	0
Rocky Springs	C	40	6	12	10	12	0
Rufus	C	7	0	0	1	6	0
Setzer Creek	C	56	9	16	4	26	1
Sunrise	C	0	0	0	0	0	0
Temple Hill	C	94	0	12	25	50	7
Union	C	63	0	25	6	22	10
Union Grove	C	76	0	28	5	43	0
Unity	C	0	0	0	0	0	0
West Lenoir	C	100	5	10	0	85	0
Whitnel First	C	30	0	0	0	30	0
Yadkin	C	73	0	19	19	24	11
Yadkin Valley	C	25	0	0	0	25	0
Zack's Fork	C	53	2	4	2	45	0
Total:		3,683	250	712	488	1,882	351

Missions Education

Caldwell Association

Legend: 23 -- Total WMU Enrollment 23a -- Ages Birth-5 23b -- Ages 6-11 23c -- Ages 12-17 23d -- Ages 18 up 23e -- WMU Leadership Team 24 -- Total Brotherhood Enrollment 24a -- Ages 6-11 24b -- Ages 12-17 24c -- Ages 18 up 25 -- Other Missions Education

CONGREGATION	C/M	23	23a	23b	23c	23d	23e	24	24a	24b	24c	25
Baton	C	71	5	12	10	37	7	29	5	3	21	0
Bethany	C	0	0	0	0	0	0	0	0	0	0	0
Blairs Fork	C	0	0	0	0	0	0	0	0	0	0	0
Blue Ridge	C	0	0	0	0	0	0	0	0	0	0	0
Buffalo Cove	C	27	0	0	0	22	5	0	0	0	0	0
Cajahs Mountain	C	0	0	0	0	0	0	0	0	0	0	0
Calvary	C	0	0	0	0	0	0	0	0	0	0	0
Cedar Rock	C	0	0	0	0	0	0	0	0	0	0	0
Center Grove	C	54	10	5	0	32	7	25	11	0	14	0
Central	C	64	13	15	10	20	6	17	7	10	0	0
Clarks Chapel	C	27	6	8	0	12	1	0	0	0	0	0
Clearview	C	25	0	0	0	23	2	0	0	0	0	0
Clover	C	102	8	18	8	59	9	34	14	5	15	0
College Avenue	C	176	10	28	43	85	10	77	15	17	42	0
Concord	C	56	0	0	0	55	1	27	0	0	27	0
Conways Chapel	C	0	0	0	0	0	0	0	0	0	0	0
Crest View	C	99	4	15	5	65	10	12	0	0	0	0
Dry Ponds	C	55	14	12	12	3	14	60	15	15	30	0
Dudley Shoals	C	155	35	50	15	46	9	76	18	16	17	0
Edgemont	C	0	0	0	0	0	0	0	0	0	0	0
Emmanuel Hispanic	M	0	0	0	0	0	0	0	0	0	0	0
Fellowship	C	92	14	10	16	44	8	74	26	22	26	0
Flemings Chapel	C	76	17	20	12	18	9	11	8	0	0	0
Friendship	C	79	8	22	14	30	5	70	10	15	20	0
Globe	C	0	0	0	0	0	0	0	0	0	0	0
Grandin	C	0	0	0	0	0	0	0	0	0	0	0
Grandview Park	C	12	0	0	0	10	2	8	0	0	8	0
Granite Falls First	C	55	10	10	15	20	0	45	10	20	15	0
Green Valley	C	0	0	0	0	0	0	0	0	0	0	0
Harris Chapel	C	75	5	6	12	50	2	32	12	0	0	0
Harrisburg	C	0	0	0	0	0	0	0	0	0	0	0
Hartland	C	101	16	21	7	45	12	16	0	5	11	0
Hibriten	C	0	0	0	0	0	0	0	0	0	0	0
Hudson First	C	190	33	30	19	102	6	34	7	4	23	0
Indian Hills	C	4	0	0	0	4	0	2	0	0	2	0
Johns River	C	0	0	0	0	0	0	0	0	0	0	0
Kings Creek	C	17	0	0	0	15	2	68	0	0	18	0
Lakeview	C	31	3	0	4	20	4	14	4	0	9	0

Missions Education

Caldwell Association

Legend: 23 -- Total WMU Enrollment 23a -- Ages Birth-5 23b -- Ages 6-11 23c -- Ages 12-17 23d -- Ages 18 up 23e -- WMU Leadership Team 24 -- Total Brotherhood Enrollment 24a -- Ages 6-11 24b -- Ages 12-17 24c -- Ages 18 up 25 -- Other Missions Education

CONGREGATION	C/M	23	23a	23b	23c	23d	23e	24	24a	24b	24c	25
Lenoir First	C	108	24	29	12	33	10	20	8	10	2	0
Liberty	C	0	0	0	0	0	0	0	0	0	0	0
Livingston Memorial	C	10	0	0	0	7	3	0	0	0	0	0
Lower Creek	C	110	37	33	0	32	8	44	28	0	16	0
Meadowbrook	C	51	17	11	7	14	2	46	6	3	36	0
Miller Hill	C	64	5	12	6	32	9	24	5	2	17	2
Mount Carmel	C	29	6	6	3	10	4	13	2	1	10	0
Mount Zion	C	142	15	32	25	61	9	75	9	26	30	0
Mountain Grove	C	215	0	0	0	200	15	185	0	0	100	180
Mountain View	C	26	0	4	5	14	3	15	3	5	7	0
Mulberry	C	0	0	0	0	0	0	0	0	0	0	0
Mulvale	C	0	0	0	0	0	0	0	0	0	0	0
Nelson's Chapel	C	8	0	5	0	0	3	11	11	0	0	0
New Life	C	31	6	15	10	0	0	21	10	6	0	5
North Catawba	C	92	20	15	8	35	14	58	4	14	40	0
Oak Grove	C	13	0	0	0	10	3	14	0	0	0	12
Open Door	C	0	0	0	0	0	0	0	0	0	0	0
Piney Grove	C	26	4	4	0	14	4	22	6	1	15	0
Pisgah	C	0	0	0	0	0	0	0	0	0	0	0
Poovey's Chapel	C	107	12	18	11	49	17	56	15	10	28	0
Poovey's Grove	C	42	5	9	6	20	2	13	5	7	1	0
Rhodhiss First	C	29	6	1	5	10	7	20	5	5	0	0
Rocky Springs	C	22	0	8	0	10	4	8	8	0	0	0
Rufus	C	0	0	0	0	0	0	0	0	0	0	0
Setzer Creek	C	42	12	9	5	12	4	9	9	0	0	0
Sunrise	C	0	0	0	0	0	0	0	0	0	0	0
Temple Hill	C	89	18	35	22	10	4	24	19	0	5	0
Union	C	119	5	20	71	15	8	45	10	15	0	0
Union Grove	C	53	3	25	5	20	0	25	5	6	13	0
Unity	C	7	0	0	0	7	0	0	0	0	0	0
West Lenoir	C	0	0	0	0	0	0	0	0	0	0	0
Whitnel First	C	40	11	14	0	13	2	26	6	20	0	0
Yadkin	C	78	14	10	0	36	18	54	12	0	34	0
Yadkin Valley	C	0	0	0	0	0	0	0	0	0	0	0
Zack's Fork	C	15	1	2	0	10	2	10	0	1	9	0
Total:		**3,211**	**432**	**599**	**403**	**1,491**	**286**	**1,569**	**348**	**264**	**661**	**199**

Financial - General

Caldwell Association

Legend: 26 -- Undesignated Gifts 27 -- Designated Gifts 28 -- Other Receipts TRE -Total Receipts (26+27+28) 36 -- Value Cong. Property 37 -- Congregational Debt

CONGREGATION	C/M	26	27	28	TRE	36	37
Baton	C	$211,372	$38,952	$304	$250,628	$1,349,580	$0
Bethany	C	$25,215	$675	$0	$25,890	$0	$0
Blairs Fork	C	$0	$0	$0	$0	$0	$0
Blue Ridge	C	$0	$0	$0	$0	$0	$0
Buffalo Cove	C	$41,972	$11,652	$0	$53,624	$322,900	$0
Cajahs Mountain	C	$0	$0	$0	$0	$0	$0
Calvary	C	$183,208	$0	$0	$183,208	$1,400,000	$0
Cedar Rock	C	$0	$0	$0	$0	$0	$0
Center Grove	C	$128,313	$850	$500	$129,663	$613,400	$0
Central	C	$212,774	$6,572	$5,809	$225,155	$2,500,500	$0
Clarks Chapel	C	$102,682	$14,848	$0	$117,530	$514,800	$0
Clearview	C	$116,433	$2,500	$0	$118,933	$529,400	$200,000
Clover	C	$210,488	$71,158	$736	$282,382	$2,061,000	$0
College Avenue	C	$336,195	$95,875	$5,215	$437,285	$2,500,000	$0
Concord	C	$313,230	$191,217	$2,801	$507,248	$1,617,800	$0
Conways Chapel	C	$20,536	$7,957	$0	$28,493	$120,000	$0
Crest View	C	$167,259	$28,984	$27,929	$224,172	$788,700	$0
Dry Ponds	C	$274,559	$29,677	$3,426	$307,662	$1,000,000	$0
Dudley Shoals	C	$477,528	$114,004	$3,724	$595,256	$2,580,000	$39,500
Edgemont	C	$0	$0	$0	$0	$0	$0
Emmanuel Hispanic	M	$0	$0	$0	$0	$0	$0
Fellowship	C	$329,893	$48,721	$2,387	$381,001	$1,500,000	$525,000
Flemings Chapel	C	$248,143	$11,723	$0	$259,866	$1,800,000	$0
Friendship	C	$227,870	$17,859	$2,620	$248,349	$2,100,000	$0
Globe	C	$0	$0	$0	$0	$0	$0
Grandin	C	$19,403	$0	$0	$19,403	$150,000	$0
Grandview Park	C	$55,000	$4,074	$2,500	$61,574	$400,000	$18,543
Granite Falls First	C	$346,901	$117,413	$0	$464,314	$3,300,000	$620,000
Green Valley	C	$20,999	$700	$0	$21,699	$75,000	$0
Harris Chapel	C	$266,072	$36,277	$0	$302,349	$2,777,000	$0
Harrisburg	C	$52,494	$15,882	$0	$68,376	$349,000	$0
Hartland	C	$258,090	$72,917	$0	$331,007	$1,100,000	$0
Hibriten	C	$0	$0	$0	$0	$0	$0
Hudson First	C	$421,734	$56,315	$5,186	$483,235	$2,750,000	$49,500
Indian Hills	C	$0	$0	$0	$0	$12,000	$0
Johns River	C	$0	$0	$0	$0	$0	$0
Kings Creek	C	$151,624	$25,145	$1,625	$178,394	$1,192,600	$0
Lakeview	C	$96,483	$4,355	$1,027	$101,865	$400,000	$20,345

Financial - General

Caldwell Association

Legend: 26 -- Undesignated Gifts 27 -- Designated Gifts 28 -- Other Receipts TRE -Total Receipts (26+27+28) 36 -- Value Cong. Property 37 -- Congregational Debt

CONGREGATION	C/M	26	27	28	TRE	36	37
Lenoir First	C	$547,227	$55,143	$67,170	$669,540	$3,386,500	$0
Liberty	C	$0	$0	$0	$0	$0	$0
Livingston Memorial	C	$50,275	$2,957	$0	$53,232	$335,000	$0
Lower Creek	C	$571,274	$279,504	$0	$850,778	$3,400,000	$348,048
Meadowbrook	C	$117,757	$50,894	$5,000	$173,651	$1,750,000	$130,000
Miller Hill	C	$153,930	$19,970	$1,231	$175,131	$1,000,000	$0
Mount Carmel	C	$57,018	$1,872	$0	$58,890	$500,000	$150,000
Mount Zion	C	$365,999	$169,269	$44,116	$579,384	$5,003,000	$1,100,876
Mountain Grove	C	$1,389,636	$125,970	$189,967	$1,705,573	$0	$0
Mountain View	C	$72,437	$6,231	$0	$78,668	$300,000	$0
Mulberry	C	$124,154	$10,695	$174	$135,023	$320,000	$0
Mulvale	C	$101,967	$2,169	$3,210	$107,346	$630,000	$0
Nelson's Chapel	C	$42,396	$11,764	$0	$54,160	$780,000	$0
New Life	C	$120,000	$55,000	$200	$175,200	$850,000	$137,000
North Catawba	C	$193,981	$14,928	$3,000	$211,909	$1,078,786	$0
Oak Grove	C	$105,386	$13,937	$2,613	$121,936	$912,500	$30,313
Open Door	C	$0	$0	$0	$0	$0	$0
Piney Grove	C	$58,816	$11,124	$1,597	$71,538	$600,000	$0
Pisgah	C	$0	$0	$0	$0	$0	$0
Poovey's Chapel	C	$274,234	$21,394	$0	$295,628	$1,513,640	$0
Poovey's Grove	C	$0	$6,749	$0	$6,749	$0	$0
Rhodhiss First	C	$108,552	$13,954	$170	$122,676	$106,000	$0
Rocky Springs	C	$40,911	$28,435	$0	$69,346	$299,420	$0
Rufus	C	$20,194	$350	$0	$20,544	$75,000	$0
Setzer Creek	C	$140,562	$15,109	$50,000	$205,671	$1,484,400	$0
Sunrise	C	$0	$0	$0	$0	$0	$0
Temple Hill	C	$276,245	$16,393	$1,328	$293,966	$2,500,000	$447,000
Union	C	$170,517	$36,006	$473	$206,996	$1,300,000	$0
Union Grove	C	$243,376	$22,584	$3,963	$269,923	$1,000,000	$0
Unity	C	$0	$0	$0	$0	$0	$0
West Lenoir	C	$455,576	$42,719	$10,518	$508,813	$0	$0
Whitnel First	C	$270,276	$21,168	$20,196	$311,640	$1,500,000	$0
Yadkin	C	$230,102	$60,613	$977	$291,692	$1,750,000	$9,000
Yadkin Valley	C	$58,565	$365	$0	$58,930	$260,000	$0
Zack's Fork	C	$142,051	$17,675	$0	$159,726	$0	$0
Total:		**$11,819,885**	**$2,161,243**	**$471,692**	**$14,452,820**	**$68,437,926**	**$3,825,125**

Financial - Missions

Caldwell Association

Legend: 29 -- Cooperative Programs 30 -- Assoc. Missions 31 -- State Missions 32 -- Annie Armstrong 33 -- Lottie Moon

34-- Other SBC Miss. Exp. 35 -- Non-SBC Miss. Exp. TME -- Total Mission Expenditures (29-35)

CONGREGATION	C/M	29	30	31	32	33	34	35	TME
Baton	C	$21,708	$4,271	$206	$3,123	$12,191	$6,987	$12,752	$61,238
Bethany	C	$0	$0	$0	$0	$0	$0	$1,200	$1,200
Blairs Fork	C	$0	$0	$0	$0	$0	$0	$0	$0
Blue Ridge	C	$0	$0	$0	$0	$0	$0	$0	$0
Buffalo Cove	C	$2,906	$1,259	$714	$926	$2,510	$583	$3,779	$12,677
Cajahs Mountain	C	$0	$0	$0	$0	$0	$0	$0	$0
Calvary	C	$420	$1,800	$1,580	$2,200	$5,600	$0	$24,896	$36,496
Cedar Rock	C	$0	$0	$0	$0	$0	$0	$0	$0
Center Grove	C	$13,800	$5,400	$0	$2,154	$5,395	$3,700	$0	$30,449
Central	C	$14,235	$4,087	$0	$3,550	$6,064	$1,977	$900	$30,813
Clarks Chapel	C	$10,443	$6,266	$360	$765	$2,327	$1,503	$1,700	$23,364
Clearview	C	$0	$0	$500	$1,000	$1,000	$0	$20,400	$22,900
Clover	C	$53,543	$6,050	$1,000	$3,534	$4,745	$2,963	$6,661	$78,496
College Avenue	C	$37,106	$5,975	$8,707	$713	$6,341	$2,120	$22,653	$83,615
Concord	C	$32,890	$12,529	$0	$2,973	$7,102	$7,808	$11,998	$75,300
Conways Chapel	C	$0	$0	$0	$0	$50	$100	$600	$750
Crest View	C	$7,200	$4,200	$320	$1,201	$5,530	$683	$0	$19,134
Dry Ponds	C	$27,456	$10,982	$0	$1,500	$3,785	$800	$8,400	$52,923
Dudley Shoals	C	$120,035	$25,870	$1,058	$2,691	$7,762	$18,355	$26,242	$202,013
Edgemont	C	$0	$0	$0	$0	$0	$0	$0	$0
Emmanuel Hispanic	M	$0	$0	$0	$0	$0	$0	$0	$0
Fellowship	C	$7,800	$3,300	$421	$6,200	$14,370	$2,120	$12,430	$46,641
Flemings Chapel	C	$10,000	$2,800	$0	$4,555	$8,101	$448	$0	$25,904
Friendship	C	$22,787	$4,557	$1,640	$6,019	$10,000	$1,554	$13,279	$59,836
Globe	C	$0	$0	$0	$0	$0	$0	$0	$0
Grandin	C	$200	$0	$37	$75	$75	$0	$0	$387
Grandview Park	C	$410	$453	$458	$688	$1,535	$1,389	$100	$5,033
Granite Falls First	C	$34,543	$2,666	$2,445	$5,350	$10,981	$964	$0	$56,949
Green Valley	C	$0	$180	$0	$0	$0	$0	$0	$180
Harris Chapel	C	$7,858	$1,310	$206	$339	$2,817	$14,426	$5,600	$32,556
Harrisburg	C	$1,300	$1,100	$0	$347	$448	$0	$61	$3,256
Hartland	C	$43,877	$11,612	$436	$2,124	$3,001	$2,287	$1,661	$64,998
Hibriten	C	$0	$0	$0	$0	$0	$0	$0	$0
Hudson First	C	$28,851	$9,000	$1,385	$5,444	$26,362	$5,518	$7,812	$84,372
Indian Hills	C	$0	$500	$1,200	$0	$250	$0	$0	$1,950
Johns River	C	$0	$0	$0	$0	$0	$0	$0	$0
Kings Creek	C	$21,219	$4,180	$1,025	$2,808	$8,228	$0	$3,786	$41,246
Lakeview	C	$10,721	$3,958	$224	$1,326	$2,720	$142	$5,416	$24,507

Financial - Missions
Caldwell Association

Legend: 29 -- Cooperative Programs 30 -- Assoc. Missions 31 -- State Missions 32 -- Annie Armstrong 33 -- Lottie Moon

34-- Other SBC Miss. Exp. 35 -- Non-SBC Miss. Exp. TME -- Total Mission Expenditures (29-35)

CONGREGATION	C/M	29	30	31	32	33	34	35	TME
Lenoir First	C	$55,137	$10,375	$1,354	$1,003	$3,029	$10,629	$27,732	$109,259
Liberty	C	$0	$0	$0	$0	$0	$0	$0	$0
Livingston Memorial	C	$4,076	$1,006	$0	$150	$483	$2,255	$0	$7,970
Lower Creek	C	$63,980	$7,000	$7,158	$11,004	$21,033	$350	$10,757	$121,282
Meadowbrook	C	$6,324	$3,120	$244	$700	$1,782	$20	$440	$12,630
Miller Hill	C	$15,267	$4,585	$1,189	$2,560	$4,979	$1,921	$2,540	$33,041
Mount Carmel	C	$4,727	$529	$0	$300	$387	$445	$0	$6,388
Mount Zion	C	$54,553	$13,638	$1,394	$4,246	$13,787	$5,000	$460	$93,078
Mountain Grove	C	$7,030	$800	$0	$4,772	$7,300	$0	$15,961	$35,863
Mountain View	C	$400	$2,737	$100	$1,261	$2,400	$0	$6,789	$13,687
Mulberry	C	$847	$1,200	$0	$0	$2,449	$800	$19,637	$24,933
Mulvale	C	$5,500	$1,650	$500	$1,000	$1,481	$1,400	$1,700	$13,231
Nelson's Chapel	C	$2,400	$2,400	$0	$1,491	$2,166	$0	$0	$8,457
New Life	C	$0	$2,800	$1,800	$100	$100	$200	$1,050	$6,050
North Catawba	C	$15,514	$2,452	$592	$2,035	$5,012	$2,193	$555	$28,353
Oak Grove	C	$3,153	$1,200	$73	$826	$10,302	$0	$150	$15,704
Open Door	C	$0	$0	$0	$0	$0	$0	$0	$0
Piney Grove	C	$6,171	$600	$166	$684	$1,767	$385	$1,709	$11,483
Pisgah	C	$0	$0	$0	$0	$0	$0	$0	$0
Poovey's Chapel	C	$27,195	$1,484	$345	$2,274	$2,823	$2,803	$3,724	$40,648
Poovey's Grove	C	$16,753	$3,003	$0	$1,746	$5,003	$600	$1,653	$28,758
Rhodhiss First	C	$11,980	$4,069	$948	$784	$988	$420	$3,104	$22,293
Rocky Springs	C	$0	$1,565	$0	$230	$786	$0	$0	$2,581
Rufus	C	$2,260	$3,365	$1,130	$500	$585	$20	$850	$8,710
Setzer Creek	C	$12,300	$4,500	$500	$6,089	$3,679	$1,225	$4,325	$32,618
Sunrise	C	$0	$0	$0	$0	$0	$0	$0	$0
Temple Hill	C	$29,000	$5,800	$1,181	$1,040	$1,179	$0	$14,800	$53,000
Union	C	$22,024	$6,777	$1,694	$2,923	$5,335	$3,485	$0	$42,238
Union Grove	C	$24,337	$7,301	$0	$6,351	$12,773	$2,600	$600	$53,962
Unity	C	$0	$1,500	$1,500	$0	$0	$2,400	$0	$5,400
West Lenoir	C	$0	$0	$2,514	$0	$0	$0	$78,350	$80,864
Whitnel First	C	$13,734	$4,120	$0	$17,737	$26,785	$0	$859	$63,235
Yadkin	C	$16,104	$3,510	$522	$2,763	$9,806	$1,428	$11,623	$45,756
Yadkin Valley	C	$0	$500	$0	$0	$186	$0	$2,600	$3,286
Zack's Fork	C	$0	$0	$0	$1,469	$3,535	$0	$0	$5,004
Total:		**$952,074**	**$237,891**	**$48,826**	**$137,643**	**$311,210**	**$117,006**	**$404,294**	**$2,208,945**

MAP of Caldwell Association Churches

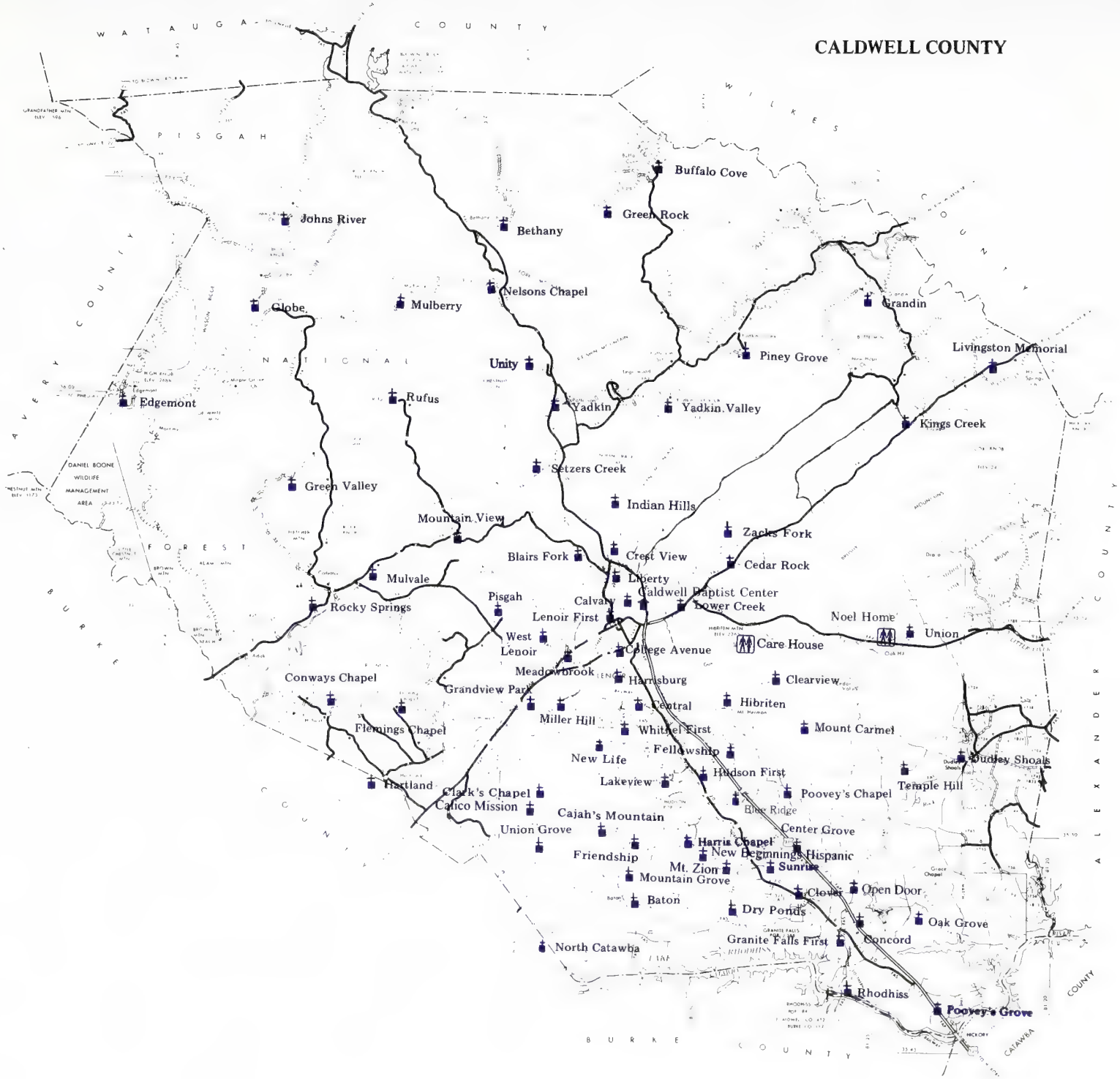

Caldwell Baptist Association, Inc.
P.O. Box 1555
Lenoir, North Carolina 28645

Web Site: www.caldwellbaptist.org

E-mail Addresses:

dfishercba@twave.net; ahattoncba@twave.net; dtownsendcba@twave.net
ftannas@aol.com; cclark1@twave.net; jpropst@peoplepc.com; fcsummerlin@connin.com

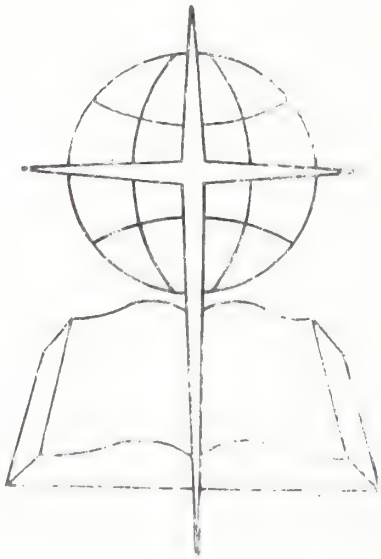

Caldwell Baptist Center
208 NuWay Circle ~ Lenoir, North Carolina
Telephone: (828) 758-4081, FAX: (828) 754-2884
Office Hours: 8:30 AM – 4:30 PM
Monday - Friday

2002

Annual Minutes

Caldwell Baptist Association, Incorporated

Caldwell County
North Carolina

2002 Meetings of the Messengers
CALDWELL BAPTIST ASSOCIATION, INC.

WINTER QUARTERLY MEETING

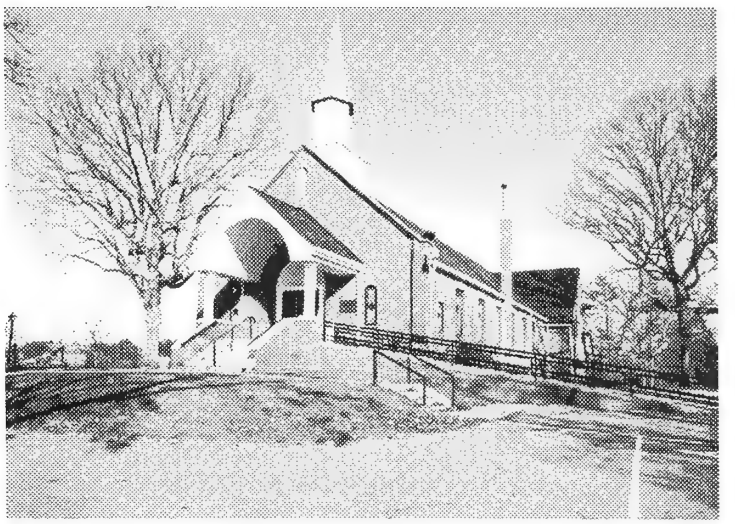

January 24, 2002
Poovey's Grove Baptist Church
Granite Falls, North Carolina

Theme: ***"Searching God's Heart"***

Dr. Steve Parker, Moderator

Ann Hatton, Clerk

SPRING QUARTERLY MEETING

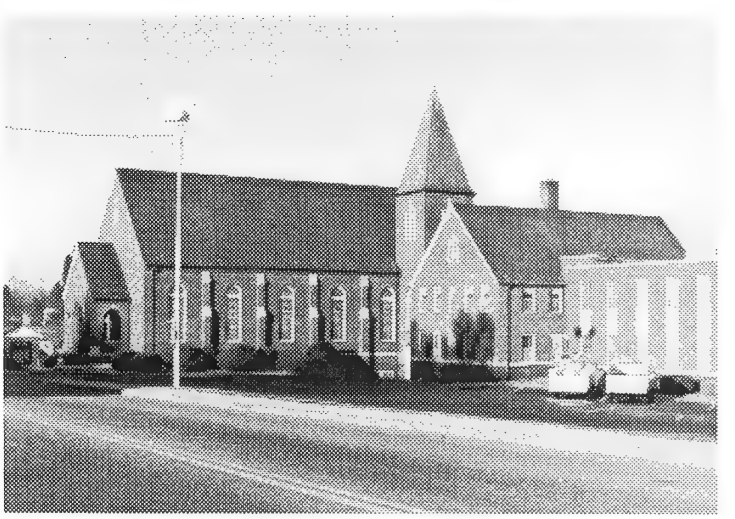

April 25, 2002
Lower Creek Baptist Church
Lenoir, North Carolina

Theme: ***"Equipping the Saints"***

Dr. Steve Parker, Moderator

Ann Hatton, Clerk

SUMMER QUARTERLY MEETING

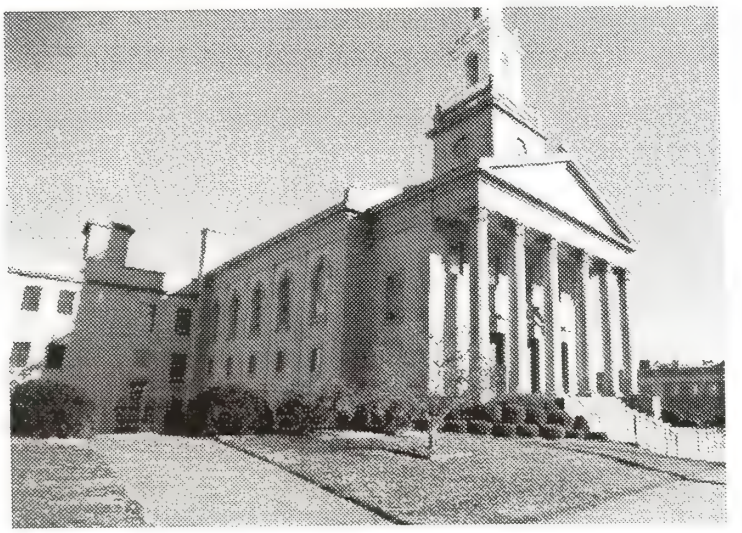

July 25, 2002
First Baptist Church
Lenoir, North Carolina

Theme: ***"Evangelizing the Lost"***

Dr. Steve Parker, Moderator

Ann Hatton, Clerk

FALL QUARTERLY MEETING

October 25, 2002
Fellowship Baptist Church
Hudson, North Carolina

Theme: ***"Keeping the Faith"***

Dr. Steve Parker, Moderator

Ann Hatton, Clerk

2002 ANNUAL MINUTES

Caldwell Baptist Association, Inc.

TABLE OF CONTENTS

General Information

Articles of Incorporation 5
Associational Leadership 2003 5
- General Leadership 5
- Associational Development Ministries 7
- Congregational Development Ministries 7
- Congregational Leadership Ministries 8
- Missions Evangelism Ministries 8

Baptist Children's Homes of North Carolina in Caldwell County 10
Calendar of Activities 11
Congregations of the Caldwell Baptist Association 12
Congregational Leaders (Listed alphabetically by positions) 15
- Associate Pastors 15
- Brotherhood Directors 16
- Clerks 18
- Deacon Chairmen 21
- Discipleship Training Directors 23
- Media Directors 24
- Ministers of Education 26
- Ministers of Music 27
- Ministers of Youth 30
- Pastors 32
- Secretaries 35
- Sunday School Directors 38
- Treasurers 41
- WMU Directors 44

Constitution and Bylaws 47
Employees of the Association 54
Historical Events 55
Historical Tables
- Annual Meetings (1885-1988) 56
- Quarterly Meetings (1989-2002) 58

Map of Member Churches ..... Back Cover
Members Deceased 2002 60
Ministry Budget 2003 62
Organizational Structure 64
Other Ministers 65
Southern Baptist Missionaries affiliated with the Association 68
Statistical Comparisons 69
Statistical Tables 96
- Member and Congregational Information
- Baptism Information
- Bible Study Information
- Discipleship Information
- Music Ministry Information
- Missions Education Information
- General Financial Information
- Missions Financial Information

Treasurer 69

Written Reports

Associational Development Ministries 73
Associational Missionary 73
Baptist Men's Team 74
Board of Directors 74
Clerk 75
    Winter Quarterly Meeting 75
    Spring Quarterly Meeting 77
    Summer Quarterly Meeting 78
    Fall Quarterly Meeting 80
Congregational Development Ministries 82
Congregational Leadership Ministries 84
Disaster Services 84
Management Group 85
Ministers' Conference 85
    Ordination Team 94
Missions Evangelism Ministries 85
Music and Worship Team 93
Personnel Development Team 94
Quarterly Meetings Team 94
Spiritual Insight Team 95
Spiritual Intercessory Team 95
Volunteer Enlistment 95
Woman's Missionary Union Team 95

GENERAL INFORMATION

Articles of Incorporation
of the Caldwell Baptist Association, Inc.
A copy of this document can be found in the 1991 Annual Minutes on pages 99-101
and in the Operations Manual at the Baptist Center.

Associational Leadership
January 1 – December 31, 2003

GENERAL LEADERSHIP

Board of Directors

Chief Executive Officer/Registered Agent: Rev. R. Dale Fisher – dfisher@caldwellbaptist.org (Mt. Zion Church)
PO Box 1555, Lenoir, NC 28645 (H: 728-4744; W: 758-4081)

President: Dr. Steve Parker – doc5948@conninc.com (Hartland Church) 2003
3730 Hartland Road, Morganton, NC 28655 (437-8940)

Vice-President: Rev. Phil Frady – pfrady@charter.net (Lower Creek Church) 2003
633 Lower Creek Drive, NE, Lenoir, NC 28645 (758-2315)

Treasurer: Jack Spainhour (FBC Lenoir) 2003
PO Box 1525, Lenoir, NC 28645 (H: 754-3015; W: 758-7040)

Clerk: Ann Hatton – ahatton@caldwellbaptist.org (Kings Creek Church) 2003
118 Whispering Pines Drive, Hudson, NC 28638 (H: 728-8253; W: 758-4081)

Parliamentarian: Betty Blankenship (Flemings Chapel Church) 2003
PO Box 1223, Lenoir, NC 28645 (H:754-5702; W: 754-1991)

Member: Ron Beane – rcbeanc@twave.net (Mountain Grove Church) 2003
PO Box 548, Lenoir, NC 28645 (H:728-9609; W: 493-4152)

Member: Mary Lindsay – mlindsay@caa.k12.nc.us (FBC Hudson) 2003
127 Dell Circle, Hudson, NC 28638 (H: 728-2674; W: 728-8407, Ext. 137)

Member: Conley Starnes (Dudley Shoals Church) 2003
3911 Lazy River Drive, Granite Falls, NC 28630 (396-3491)

Member: Hugh Wilson (FBC Lenoir) 2004
PO Box 638, Lenoir, NC 28645 hughmwilson@charter.net (H: 758-4002; W: 758-9110)

Member: Kim Davis – kimbdavis@charter.net (Mount Zion Church) 2004
1621 Lafayette Street, Hudson, NC 28638 (728-2921)

Member: Lee Huffman (FBC Granite Falls) 2004
2 Ridge Drive, Granite Falls, NC 28630 (396-3452)

Management Group

Management Group Leader: Rev. R. Dale Fisher – dfisher@caldwellbaptist.org (Mt. Zion Church)
PO Box 1555, Lenoir, NC 28645 (H: 728-4744; W: 758-4081)

Associational Development Ministries Leader: Floyd Annas – ftannas@aol.com (Mt. Zion Church)
3968 US Hwy 321-A, Hudson, NC 28638 (H: 396-1970; C: 781-8711)

Congregational Development Ministries Leader: Darlene Townsend – dtownsend@caldwellbaptist.org (Buffalo Cove)
5852 Buffalo Cove Road, Lenoir, NC 28645 (758-4081)

Congregational Leadership Ministries Leader: Charles "Chuck" Summerlin – fcsummerlin@conninc.com (Poovey's Grove)
5599 York Road, Granite Falls, NC 28630 (H:396-3286; W:396-3313)

Missions Evangelism Ministries Leader: Joann Propst – jpropst@peoplepc.com (FBC Rhodhiss)
63 Duke Power Road, Granite Falls, NC 28630 (396-3450)

Personnel Development Team

Team Leader: Linda Church – lchurch3@bellsouth.net (Mount Zion Church) 2003
456 Fir Street, Hudson, NC 28638 (728-9646)

Member: James (Sonny) Anderson (Harris Chapel Church) 2003
4527 Diamond Street, Hudson, NC 28638 (728-6276)

Member: Kathy Church – gkdchurch@aol.com (New Life Church) 2003
2569 Ralph L. Road, Hickory, NC 28602 (462-1113)

Member: Mark Transou – mttransou@twave.net (FBC Lenoir) 2004
1011 Charlesmont Court, NE, Lenoir, NC 28645 (758-4332)

Member: Betty Rose Mackie (Hartland Church) 2004
2252 Watson Road, Lenoir, NC 28645 (754-6541)

Member: Larry Teeters (Union Church) 2004
2785 Taylorsville Road, Lenoir, NC 28645 (H: 758-0159; W: 754-2181)

Spiritual Insight Team

Team Leader: Rev. Nicky Waters – nwaters@abts.net (Poovey's Chapel Church) 2003
2822 Poovey's Chapel Church Road, Hudson, NC 28638 (728-7210)
Member: Auray Lail – mntzion@bluenet.net (Mount Zion Church) 2003
3589 Little Gunpowder Creek Drive, Hudson, NC 28638 (728-4373)
Member: Elizabeth Caldwell - emily+11@hotmail.com (Flemings Chapel) 2003
3476 Redcliff Way, Lenoir, NC 28645 (758-0577)
Member: Curtis Powell (Dry Ponds Church) 2003
2808 Dry Ponds Road, Granite Falls, NC 28630 (396-1339)
Member: Rev. Robert Faile – rfaile@charter.net (Fellowship Church) 2003
PO Box 306, Hudson, NC 28638 (728-2248)
Member: Rev. Robert Brown (Lakeview Church) 2003
PO Box 2042, Lenoir, NC 28645 (754-1421)
Member: Rev. Clyde Bumgarner (Mount Carmel Church) 2004
4455 Temple Hill Church Road, Granite Falls, NC 28630 (396-8913)
Member: Floyd Garnes (Clearview Church) 2004
125 Mayfield Road, Lenoir, NC 28645 (728-2163)
Member: Conley Starnes (Dudley Shoals Church) 2004
3911 Lazy River Drive, Granite Falls, NC 28630 (396-3491)
Member: Rev. Robert Livingston – rlivingston@1wol.com (Yadkin Church) 2004
PO Box 37, Patterson, NC 28661 (754-6000)
Member: Christine Clark – cclark1@twave.net (Hartland Church) 2004
PO Box 110, Collettsville, NC 28611
Member: Steve Hedrick (Kings Creek Church) 2004
6319 Moon Ridge Place, Lenoir, NC 28645 (758-9510)

Spiritual Intercessory Team

Team Leader: Rev. Randy Goode rrgoode@twave.net (Kings Creek Church) 2003
4698 Kings Creek Church Road, Lenoir, NC 28645 (754-6682)
Member: Mary Small – tsmall@juno.com (FBC Hudson) – (1/1/02 – 12/31/03) 2003
610 Swanson Drive, SW, Lenoir, NC 28645 (728-7999)
Member: Bobbi Watson – booklady@twave.net (Miller Hill Church) 2003
2625 Tut Hill Drive, Lenoir, NC 28645 (758-8661)
Member: Rev. Ralph Staton (Clarks Chapel Church) 2003
3434 Clarks Chapel Road, Lenoir, NC 28645 (728-2389)
Member: Dennis Setzer - dennispearl65@yahoo.com (Friendship Church) 2003
2698 Terrace Drive, Granite Falls, NC 28630 (396-5345)
Member: Connie McCrary (Center Grove Church) 2003
4335 Lower Cedar Valley Road, Hudson, NC 28638 (396-2546)
Member: Rev. Ron Burgett (Lakeview Church) 2004
2304 Maywood Drive, SW, Lenoir, NC 28645 (726-0816)
Member: Rev. Jerry Reeves (Piney Grove Church) 2004
2338 Piney Grove Circle, Lenoir, NC 28645 (754-4599)
Member: Mary Suddreth – mcsuddeth@sandtech.net (Clover Church) 2004
5229 Lacy Road, Granite Falls, NC 28630 (396-5819)
Member: Wade Yount, Sr. (Concord Church) 2004
4913 Ike Starnes Road, Granite Falls, NC 28630 (396-1439)
Member: Rev. Frank Denning (Friendship Church) 2004
4577 Faith Lane, Hudson, NC 28638 (726-0234)
Member: Rev. Howard Barnes (Hudson First) 2004
4949 Serenity Lane, Granite Falls, NC 28630 (728-9270)

Volunteer Enlistment Team

Member: Pearl Setzer – dennispearl65@yahoo.com (Friendship Church) 2003
2698 Terrace Drive, Granite Falls, NC 28630 (H: 396-5345; W: 728-2300)
Member: Howard Jenkins (College Avenue Church) 2003
2307 Briarwood Street, Lenoir, NC 28645 (728-3046)
Member: Steve Hedrick (Kings Creek Church) 2003
6319 Moon Ridge Place, Lenoir, NC 28645 (758-9510)
Member: 2003

Member: 2004

Member: 2004

Member: 2004

Member: 2004

ASSOCIATIONAL DEVELOPMENT MINISTRIES

Associational Development Group

Group Leader: Floyd Annas – ftannas@aol.com (Mt. Zion Church)
3968 US Hwy 321-A, Hudson, NC 28638 (H: 396-1970); C: 381-9929)
Group Secretary: Carole Auton – cauton@broyhillfirm.com (College Avenue Church) 2003
917 Pennell Street, NE, Lenoir, NC 28645 (H: 758-8225; W: 758-3352)
Cooperative Missions Giving Leader: Rev. Robert Livingston – rbl@twave.net (Yadkin Church) 2003
PO Box 37, Patterson, NC 28661 (754-6000)
Finance Leader: Keith Daniel – keithdnc@charter.net (Fellowship Church) 2003
4075 Quarry Estates, Hudson, NC 28638 (H-728-4234; W-828-315-2814)
History Leader: Jean H. Branch – branch@twave.net (Lower Creek Church) 2003
1009 Randolph Circle, SE, Lenoir, NC 28645 (754-7095)
Membership Leader: Dr. Wade Dellinger fbchudson@sandtech.net (Hudson First) 2003
345 Main Street, Hudson, NC 28638 (H: 728-2035; C: 728-4297)
Properties Leader: Wayne Bumgardner – wbumgardner36@charter.net (Center Grove Church) 2003
3049 Deal Mill Road, Hudson, NC 28638 (396-3287)
Quarterly Meetings Team Leader: Rev. Ron Winkler (Dudley Shoals Church) 2003
1808 Dudley Shoals Road, Granite Falls, NC 28630 (396-7300)
Treasurer: Jack Spainhour (FBC Lenoir) 2003
PO Box 1525, Lenoir, NC 28645 (H-754-3015; W-758-7040)
Financial Secretary: Darlene Townsend – dtownsend@caldwellbaptist.org (Buffalo Cove Church)
5852 Buffalo Cove Road, Lenoir, NC 28645 (H: 754-4909; W: 758-4081)

Quarterly Meetings Team

Team Leader: Rev. Ron Winkler (Dudley Shoals Church) 2003
1808 Dudley Shoals Road, Granite Falls, NC 28630 (396-7300)
Team Secretary: Mary Bentley – mtbentley@twave.net (Union Grove Church) 2003
1808 Union Grove Road, Lenoir, NC 28645 (728-2221)
Member: Rev. Hugh Whitfield – hwhitfield@flemingschapel.org (Flemings Chapel Church) 2003
4430 Littlejohn Church Road, Lenoir, NC 28645 (758-5344)
Member: Lisa Caviness – lcaviness1@aol.com (Friendship Church) 2003
4009 Meadow Circle, Lenoir, NC 28645 (726-1208)

CONGREGATIONAL DEVELOPMENT MINISTRIES

Congregational Development Group

Group Leader: Darlene Townsend- dtownsend@caldwellbaptist.org (Buffalo Cove Church)
5852 Buffalo Cove Road, Lenoir, NC 28645 (758-4081)
Group Secretary: Wanda Kilby (Clover Church) 2003
100 Pinewood Road, Granite Falls, NC 28630 (313-9847)
Preschool Ministry Leader: Donna Miller – ThreeRs@hickory.net (Mount Zion Church) 2003
4428 Magnolia Lane, Hudson, NC 28638 (728-2667)
Children's Ministry Leader: Rev. Ashley Crouse – ajcrouse@charter.net (Fellowship Church) 2003
PO Box 306, Hudson, NC 28638 (728-2248)
Youth Ministry Leader: Rev. Rick Shew - rjsent@twave.net (Mount Zion Church) 2003
1787 Cajah's Mountain Road, Hudson, NC 28638 (H: 728-0823; W: 396-1241)
Adult Ministry Leader: Sherry Harrold (Fellowship Church) 2003
PO Box 1692, Lenoir, NC 28645 (H:728-7947; W:728-3261)
Bible Drills & Speakers' Tournament Leader: Nancy Haigh (Fellowship Church) 2003
2203 Olde Well Road, Hudson, NC 28638 (728-7340)
Discipleship Leader: Rev. Wayne Caviness – wcaviness1@aol.com (Friendship Church) 2003
4676 Horseshoe Bend Road, Hudson, NC 28638 (728-5121)
Media Library Leader: Bobbi Watson – booklady@twave.net (Miller Hill Church) 2003
2625 Tut Hill Drive, Lenoir, NC 28645 (758-8661)
Music & Worship Team Leader: Sherrill German – sgerman@twave.net (Yadkin Church) 2003
PO Box 254, Patterson, NC 28661 (H: 754-2653; W: 754-6000)
Prayer Leader: Rev. Roger Parker – parker@twave.net (Baton Church) 2003
1115 Apple Lane, Hudson, NC 28638 (726-8960)
School of Christian Education Leader: 2003

Music & Worship Team

Team Leader: Rev. Sherrill German – sgerman@twave.net (Yadkin Church) 2003
PO Box 37, Patterson, NC 28661 (H: 754-2653; W: 754-6000)

Team Secretary: Rev. Robert Faile – rfaile@charter.net (Fellowship Church) 2003
PO Box 306, Hudson, NC 28638 (H: 726-8919; W: 728-2248)
Adult Leader: Rev. Bert Blackburn – berteb@hickory.net (Lower Creek Church) 2003
1020 Charlesmont Court, Lenoir, NC 28645 (H: 754-3030; W: 758-2315)
Youth Leader: Rev. J. David Everett – davideverett@cabc.cc (College Avenue Church) 2003
1201 College Avenue, SW, Lenoir, NC 28645 (754-6482)
Children's Leader: Deane Sigmon (Mt. Zion Church) 2003
359 Legion Road, Hudson, NC 28638 (728-9268)
Fellowship Leader: Mary Bentley – mtbentley@twave.net (Union Grove Church) 2003
1808 Union Grove Road, Lenoir, NC 28645 (728-2221)

CONGREGATIONAL LEADERSHIP MINISTRIES

Congregational Leadership Group

Group Leader: Charles (Chuck) Summerlin – fcsummerlin@conninc.com (Poovey's Grove Church)
5599 York Road, Granite Falls, NC 28630 (H: 396-3286; W: 396-3313)
Group Secretary: Ann Hatton – ahatton@caldwellbaptist.org (Kings Creek Church) 2003
118 Whispering Pines Drive, Hudson, NC 28638 (H: 728-8253; W: 758-4081)
Bivocational Ministers Leader: 2003

Church Secretaries Leader: Ann Hatton – ahatton@caldwellbaptist.org (Kings Creek Church) 2003
118 Whispering Pines Drive, Hudson, NC 28638 (H: 728-8253; W: 758-4081)
Deacon Leader: Caroll Hedrick – chedrick@charter.net (Hartland Church) 2003
3885 Hartland Road, Lenoir, NC 28645 (H: 758-2656); W: 327-6331)
Ministers Conference: Rev. Randy Goode – rrgoode@twave.net (Kings Creek Church) 2003
4698 Kings Creek Church Road, Lenoir, NC 28645 (754-6682)
Ministers Family Leader: Gray Frady – pfrady@charter.net (Lower Creek Church) 2003
712 Glenview Street NE, Lenoir, NC 28645 (757-9245)
Retired Ministers Leader: Rev. Wayne Pennell – wepennell@charter.net Lower Creek Church) 2003
805 Pennell Street, NE, Lenoir, NC 28645 (758-0830)

Ministers Conference

President: Rev. Randy Goode – rrgoode@twave.net (Kings Creek Church) 2003
4698 Kings Creek Church Road, Lenoir, NC 28645 (754-6682)
Vice-President: Rev. Mark Dula (Poovey's Chapel Church) 2003
2610 Baker Circle, Granite Falls, NC 28630 (728-7210)
Secretary/Treasurer: Rev. Ron Burgett (Lakeview Church) 2003
2304 Maywood Drive, SW, Lenoir, NC 28645 (728-4082)
Program Leader: Rev. Jim Kilby –jkilby@msn.com (Clover Church) 2003
100 Pinewood Road, Granite Falls, NC 28630 (396-2417)
Music Leader: Rev. Robert Faile – rfaile@charter.net (Fellowship Church) 2003
PO Box 306, Hudson, NC 28638 (728-2248)
Ministers Ordination Leader: Rev. Stanley Townsend – stanmtown@aol.com (Mulvale Church) 2003
3008 Spencer Heights Drive, Lenoir, NC 28645 (754-9895)
Pianist: Mary Bentley – mtbentley@twave.net (Union Grove Church) 2003
1808 Union Grove Road, Lenoir, NC 28645 (728-2221)

MISSIONS EVANGELISM MINISTRIES

Missions Evangelism Group

Group Leader: Joann Propst – jpropst@peoplepc.com (Rhodhiss First)
63 Duke Power Road, Granite Falls, NC 28630 (396-3450)
Group Secretary: Mildred Roberts – blamilrob1@aol.com (FBC Whitnel) 2003
1502 Walt Arney Road, SW, Lenoir, NC 28645 (754-3593)
Baptist Men's Team Leader: Blane Aldridge (Lower Creek Church) 2003
PO Box 3501, Hickory, NC 28603 (H: unlisted: 758-2155; C: 781-7866)
Bible Reaching-Teaching Leader: Rev. Hugh Whitfield – hwhitfield@flemingschapel.org (Flemings Chapel) 2003
4430 Littlejohn Church Road, Lenoir, NC 28645 (H: 728-6689; W: 758-5344)
Caldwell Hospital Ministry Leader: Sue Bumgarner (Mount Carmel) 2003
3324 Kellina Lane, Hudson, NC 28638 (396-3092)
Disaster Relief and Handyman Coordination Team Leader: Earl Woods – erlwdsn@aol.com (Mt. Zion Church) 2003
3890 US Hwy 321-A, Hudson, NC 28638 (396-3254)
Evangelism Leader: 2003

Green Mountain Park Worship Leader: Rev. Roger Parker – parker@twave.net (Baton Church) 2003
1115 Apple Lane, Hudson, NC 28638 (726-8960)
Green Mountain Park Day Camp Leader: Christine Clark – cclark1@twave.net (Hartland Church) 2003
PO Box 110, Collettsville, NC 28611 (757-9530)
Helping Hands Ministry Leader: Joan Crouse (Fellowship Church) 2003
7 Daniel Circle, Granite Falls, NC 28630 (496-2264)
Hispanic Ministry Leader: Rev. Faustino Banuelos (New Beginnings Church) 2003
1 Circle Street, Apt. 4, Granite Falls, NC 28630 (H:313-2397; C: 612-2085)
International Mission Projects Leader: Rev. Conrad Hefner (FBC Rhodhiss) 2003
PO Box 29, Rhodhiss, NC 28667 (396-1224)
Lenoir Park Ministries Leader: Mary Small – tsmall@juno.com (FBC Hudson) 2003
610 Swanson Drive, Lenoir, NC 28645 (728-7999)
New Work Leader: Joann Propst – jpropst@peoplepc.com (FBC Rhodhiss) 2003
63 Duke Power Road, Granite Falls, NC 28630 (396-3450)
New Work Leader: Rev. Dale Fisher – dfisher@caldwellbaptist.org (Mount Zion Church) 2003
PO Box 1555, Lenoir, NC 28645 (758-4081)
North American Mission Projects Leader: Marlene Alexander – missmarlene@conninc.com (Dry Ponds Church) 2003
114 Dove Street, Lenoir, NC 28645 (728-6381)
North Carolina Mission Projects Leader: Boyd Cloer (Friendship Church) 2003
239 Hudson Cajahs Mountain Road, Hudson, NC 28638 (728-4746)
Parade for the Hungry Leader: Joann Propst – jpropst@peoplepc.com (FBC Rhodhiss) 2003
63 Duke Power Road, Granite Falls, NC 28630 (396-3450)
Patterson School Ministry Leader: Ann Hatton – ahatton@caldwellbaptist.org (Kings Creek Church) 2003
118 Whispering Pines Drive, Hudson, NC 28638 (H: 728-8253; W: 758-4081)
Sports Evangelism Leader: Rev. Roger Beck – rlbeck@vvi.net (Meadowbrook Church) 2003
PO Box 1226, Lenoir, NC 28645 (H: 396- 9650; W: 754-7656)
Vacation Bible School Leader: 2003

Assistant Vacation Bible School Leader: Carole Church – c.churchcbc@1wol.com (Clover Church) 2003
39 Forest Avenue, Granite Falls, NC 28630 (H: 396-2426; W: 396-2417)
Woman's Missionary Union Team Leader: Jacquelyn Ford – (Yadkin Church) 2003
3986 Blackberry Road, Lenoir, NC 28645 (295-3578)
Assistant Woman's Missionary Union Team Leader: Dot Land (FBC Hudson) 2003
2990 Sim-Land Drive, Lenoir, NC 28645 (728-3105)

Baptist Men's Team

Team Leader: Blane Aldridge (Lower Creek Church) 2003
PO Box 3501, Hickory, NC 28603 (H: unlisted: 758-2155; C: 781-7866)
Team Secretary: Joseph Crisp (Lakeview Church) 2003
127-A Hibriten Mountain Road, SE, Lenoir, NC 28645 (726-1910)
Men's Ministries Leader: Troy Wilson (Dry Ponds Church) 2003
4497 Diamond Street, Hudson, NC 28638 (728-3270)
Challenger Leader: Ashley Crouse – ajcrouse@charter.net (Fellowship Church) 2003
PO Box 306, Hudson, NC 28638(728-2248)
Royal Ambassador Leader: Mark Adams (Fellowship Church) 2003
4700 Sawmills School Road, Granite Falls, NC 28630 (H: 396-1582; W: 396-7071)

Disaster Services and Handyman Coordinating Team

Team Leader: Earl Woods – erlwdsn@aol.com (Mt. Zion Church) 2003
3890 US Hwy 321-A, Hudson, NC 28638 (396-3254)
Team Secretary: Pearl Setzer dennispearl65@yahoo.com (Friendship Church) 2003
2698 Terrace Drive, Granite Falls, NC 28630 (H: 396-5345; W: 728-2300)
Disaster Services Equipment Leader: Walter Callis (Mt. Zion Church) 2003
4472 Magnolia Lane, Hudson, NC 28638 (726-1137)
Temporary Emergency Child Care Ministries Leader: Charlene Helderman (Hudson First) 2003
1087 Windsong Circle, Hudson, NC 28638 (728-7181)

Disaster Relief Feeding Teams
Earl Woods, Coordinator

Feeding Team Leader: Claude Griffin (Yadkin Church) 2003
2570 Hillwood Drive, Lenoir, NC 28645 (758-1442
Feeding Team Leader: Pearl Setzer dennispearl65@yahoo.com (Friendship Church) 2003
2698 Terrace Drive, Granite Falls, NC 28630 (H: 396-5345; W: 728-2300)
Feeding Team Leader: Gene Woods – woodyard1@charter.net (Yadkin Church) 2003
PO Box 38, Patterson, NC 28661 (H:754-6628; Cell: 493-0006)

Feeding Team Leader: Dennis Farr (Friendship Church) 2003
1457 Cajahs Mountain Road, Hudson, NC 28638 (728-3090)

Disaster Recovery

Recovery Team Leader: Larry C. Osborne- osborn1072@charter.net (New Life Church) 2003
185 South Main Street, Granite Falls, NC 28630 (H: 396-2491; P: 323-0171)

Handyman Ministry

Handyman Team Leader: 2003

Woman's Missionary Union Team

Team Leader: Jacquelyn Ford (Yadkin Church) 2003
3986 Blackberry Road, Lenoir, NC 28645 (295-3578)
Assistant Team Leader: Dot Land (FBC Hudson) 2003
2990 Sim-Land Drive, Lenoir, NC 28645 (728-3105)
Team Secretary: Mary Suddreth – mcsuddreth@sandtech.net (Clover Church) 2003
5229 Lacy Road, Granite Falls, NC 28630 (396-5819)
Women on Mission/Young Women on Mission Leader: Carole Church – c.churchcbc@1wol.com (Clover Church) 2003
39 Forest Avenue, Granite Falls, NC 28630 (H: 396-2426; W: 396-2417)
Assistant Women on Mission/Young Women on Mission Leader: Anne Simmons (FBC Hudson) 2003
165 Eastview Street, Hudson, NC 28638 (728-9854)
Acteens Co-Leader: Faye Bunton (Poovey's Chapel Church) 2003
1624 Dakota Drive, Hudson, NC 28638 (728-8599)
Acteens Co-Leader: Linda Able (Flemings Chapel Church) 2003
2973 Leaf Lane, Lenoir, NC 28645 (754-5940)
Girls In Action Co-Leader: Alice Mace (Miller Hill Church) 2003
2938 Heavener Place, Granite Falls, NC 28630 (396-1875
Girls In Action Co-Leader: Norma Hollar (Dudley Shoals) 2003
4126 Shelton Hollar Place, Granite Falls, NC 28630 (396-9635)
Girls In Action Co-Leader: Diane Parsons (Miller Hill) 2003
2652 Tut Hill Drive, Lenoir, NC 28645 (754-2392)
Mission Friends Co-Leader: Alison Carroll (FBC Hudson) 2003
3275 Eberle Way, Hudson, NC 28638 (728-8891)
Mission Friends Co-Leader: Vickie Annas (FBC Hudson) 2003
81 Duke Street, Granite Falls, NC 28630 (396-4286)
Mission Friends Co-Leader: Tammy Seagle (Dry Ponds Church) 2003
296 Pleasant Hill Road, Lenoir, NC 28645 (728-7495)

Woman's Missionary Union Music Leadership Team

Music Leader: Mary Bentley – mtbentley@twave.net (Union Grove Church) 2003
1808 Union Grove Road, Lenoir, NC 28645(728-2221)
Pianist: Vickie Parker – parker@twave.net (Baton Church) 2003
1115 Apple Lane, Hudson, NC 28638 (726-8960)

Ruth Keller Craig Scholarship Team

Member: Teresa Branch (Friendship Church) 2003
1581 Cajah's Mountain Road, Hudson, NC 28638 (396-9506
Member: Katie Justice (Flemings Chapel Church) 2003
2917 Spencer Heights, Lenoir, NC 28645 (758-4837)
Member: Florence Hall (Dudley Shoals Church) 2003
4902 Kistler Lane, Granite Falls, NC 28630 (H: 396-1738; W: 326-7060)

Baptist Children's Homes of North Carolina in Caldwell County
Lenoir Area Family Services Director: Mrs. Donna Lail
4475 Union Baptist Road, Lenoir, N.C. 28645 (757-0700)

Marguerite Noel Home for Girls
4475 Union Baptist Road, Lenoir, N.C. 28645 (757-0700)

Care House
450 Taylorsville Road, S.E., Lenoir, N.C. 28645 (754-7904)

Calendar of Activities
January 1 – December 31, 2003

Alphabetical Listing

Event	Date	Time	Place
Acteens Fall Fling	10/14	6:30 PM	Dudley Shoals
Adult Choir Praise Sing	8/19	7 PM	Broyhill Civic Center
Associational Staff Meeting	Each Tuesday	10 AM	Baptist Center
Baptist Men's Leadership Team Meeting	5/29	7 PM	Mount Zion
Baptist Men's Leadership Team Meeting	8/4	7 PM	Baptist Center
Baptist Men's Leadership Team Meeting	9/16	7 PM	Baptist Center
Baptist Men's Training Rally & Fish Fry (Baptist Missions Training Rally & Fish Fry)	9/13	5 PM	Mount Zion
Board of Directors Meeting	1/9	12 Noon	Baptist Center
Budget Planning Meeting	8/5	6:30 PM	Baptist Center
Caldwell Memorial Hospital Volunteer Training	1/6	5:30 PM	Baptist Center
Calendar & Budget Requests due	6/13	4:30 PM	Baptist Center
Caswell Work Week for Caldwell Baptists	2/23-3/1		Caswell
Children/Youth Bible Drills Speakers' Tourn.	3/25	7 PM	Fellowship
Children's Choir Camp	6-23-26	9 AM	Meadowbrook
Children's Choir Camp Auditions	6/8	2:30 PM	Meadowbrook
Children's Choir Concert	6/26	7 PM	Meadowbrook
Church Secretaries Luncheon	4/16	12 Noon	Baptist Center
Cong. Development Thanksgiving Fellowship	11/17	6:30 PM	Baptist Center
Congregation Profile due	10/8	4:30 PM	Baptist Center
Congregational Development Annual Planning	4/29	6 PM	Baptist Center
Deacon Rally	9/2	7 PM	Hartland
Discipleship Extravaganza	2/25	6 PM	Friendship
Financing College Education Seminar	1/27	7 PM	Fellowship
GA Day Camp	8/23	10 AM	Mountain Grove
GA Mother/Daughter Overnight (grades 1-3)	4/11-12	5 PM	Ridgecrest
GA Mother/Daughter Overnight (grades 4-6)	2/21-22	6 PM	West Lenoir
GA Rally	10/6	6 PM	Lower Creek
Green Mount Park Resort Training	3/10	6 PM	Golden Corral
Green Mountain Park Day Camp begins	6/2	6 PM	Green Mountain Park
Green Mountain Park Day Camp ends	7/31		Green Mountain Park
Green Mountain Park Worship Services begin	4/6	9:30 AM	Green Mountain Park
Green Mountain Park Worship Services end	11/30	9:30 AM	Green Mountain Park
Lenoir Park Volunteer Training	1/20	12 Noon	Baptist Center
Media Library Christmas Fellowship	12/1	6:30 PM	Union Grove
Media Library Meeting	3/3	7 PM	Baptist Center
Media Library Meeting	6/2	7 PM	Oak Grove
Media Library Meeting	9/8	7 PM	Cornerstone Book Store
Men & Boys Camparama & Field Event	10/3-4	5 PM	Lakeview
Minister & Wives Appreciation Banquet	2/10	6 PM	Lower Creek
Ministers Conference & Luncheon	1st Wednesday	10 AM	Baptist Center
Ministers Prayer Meeting	2nd, 3rd, 4th, 5th, Wed.	11 AM	Fellowship
Ministers Wives Night Out	8/28	6:30 PM	Lower Creek
Ministers Wives Night Out	10/13	6:30 PM	Local Restaurant
Ministers Wives Support Group	1/18	8:30 AM	Golden Corral
Ministers Wives Support Group	3/22	8:30 AM	Golden Corral
Ministers' Family Fun Day	5/17	2 PM	United Presbyterian Ch.
Mission Evangelism Annual Planning	4/17	6:30 PM	Baptist Center
Mission Friends Spring Fling	5/3	10 AM	Hudson First
Missions Evangelism Thanksgiving Fellowship	11/20	6:00 PM	TBA
Music & Worship Team Meeting	3rd Thursday	11:30 AM	Baptist Center
Music Leaders Appreciation Banquet	3/7	6:30 PM	Lower Creek
National Day of Prayer	5/1	12 Noon	Lenoir, Hudson, Granite
National DOM Meeting	6/15-16		Phoenix, Arizona
National WMU Meeting	6/15-16		Phoenix, Arizona
NCBSC Annual Session	11/10-12		Winston-Salem
North American Mission Project	7/12-19		TBA
Parade for the Hungry	10/12	3 PM	Hudson Middle School
Parent/Teen Conference	1/11	6:30 PM	Lower Creek

Event	Date	Time	Place
Patterson School Volunteers Luncheon	8/25	12 Noon	Golden Corral
Preschool/Children's Leadership Workshop	3/18	7 PM	College Avenue
Preschool/Children's Leadership Workshop	9/23	7 PM	Mount Zion
Quarterly Meeting – Fall	10/23	7 PM	Dry Ponds
Quarterly Meeting - Spring	4/24	6:30 PM	Mount Zion
Quarterly Meeting - Summer	7/24	7 PM	Harris Chapel
Quarterly Meeting - Winter	1/23	7 PM	Meadowbrook
RA Car Competition (Adults & Challengers)	3/21	6 PM	Harris Chapel
RA Car Competition (Lads & Crusaders)	3/22	8 AM	Harris Chapel
RA/Challenger Conclave	11/3	6:30 PM	Hudson First
RA/Challenger Track & Field Day	4/26	9 AM	Hibriten High School
Retired Ministers Luncheon	5/22	11:30 AM	Golden Corral
Retired Ministers Trip to Mountains & Lunch	10/21	10 AM	Mountains
SBC Convention	6/17-18		Phoenix, Arizona
School of Christian Education	Tues. 8/12 – 10/14	7 PM	Mount Zion
Single Adult Leadership Training	10/20	7 PM	Fellowship
Small Ensemble Concert of Praise	5/2	7 PM	Mount Zion
Sunday School Directors Meeting	1/16	7 PM	Setzer Creek
Sunday School Directors Meeting	3/13	7 PM	Kings Creek
Sunday School Directors Meeting	8/21	7 PM	Flemings Chapel
Sunday School Directors Meeting	10/16	7 PM	Clarks Chapel
Sunday School Live	5/8	7 PM	Clover
Van Operators Safety Clinic	3/27	7 PM	Center Grove
Van Operators Safety Clinic	9/29	7 PM	Calvary
VBS Clinic	4/10	6:30 PM	Friendship
VBS Early Bird Clinic	2/17	6:30 PM	Harris Chapel
WMU Annual Meeting & Banquet	4/8	6 PM	Lower Creek
WMU Extravaganza	3/21-22		Ridgecrest
WMU Extravaganza	3.28-30		Ridgecrest
WMU Leadership Conference (Baptist Missions Training Rally & Fish Fry)	9/13	5 PM	Mount Zion
WMU Leadership Team	3/20	6 PM	Hudson First
WMU Leadership Team	5/29	6 PM	Mount Zion
WMU Leadership Team	8/7	6 PM	Hudson First
WMU Leadership Team	10/9	6 PM	Hudson First
WMU Leadership Team Christmas Dinner	12/6	5 PM	Hudson First
WMU Retreat	11/14-15		Ridgecrest
World Day of Prayer	11/3	7 PM	Harris Chapel
Youth "Operation Inasmuch"	4/12-13		Mount Zion
Youth "See You at the Pole" Rally	9/16	7 PM	Friendship
Youth Ministers Conference	1st Thursday	11 AM/6 PM	Baptist Center

Congregations of the Caldwell Baptist Association, Inc.

Baton
1332 Baton Church Rd
Granite Falls, NC 28630-8200
Phone: (828) 728-3563

Bethany
6777 Richland Rd
Lenoir, NC 28645-7726

Blairs Fork
PO Box 1975
Lenoir, NC 28645-1975

Blue Ridge
1411 Barcose St SW
Lenoir, NC 28645-6317
Phone: (828) 728-2910

Buffalo Cove
5852 Buffalo Cove Rd
Lenoir, NC 28645-6587
Phone: (828) 754-4909

Cajahs Mountain
2145 Connelly Springs Rd
Lenoir, NC 28645-7831
Phone: (828) 726-8436

Calico Mission
3840 Calico Rd
Lenoir, NC 28645
Phone: (828) 726-0129

Calvary
1369 Blowing Rock Blvd
Lenoir, NC 28645-3620
Phone: (828) 754-7821

Cedar Rock
306 Wildwood Rd
Lenoir, NC 28645-8281

Center Grove
3176 Deal Mill Rd
Hudson, NC 28638-9273
Phone: (828) 396-5284

Central
311 Connelly Springs Rd SW
Lenoir, NC 28645-6325
Phone: (828) 754-4196

Clarks Chapel
3131 Clarks Chapel Rd
Lenoir, NC 28645-9329
Phone: (828) 728-7312

Clearview
2455 Alfred Hartley Rd
Lenoir, NC 28645-8947
Phone: (828) 728-2668

Clover
100 Pinewood Rd
Granite Falls, NC 28630-1115
Phone: (828) 396-2417
Fax: (828) 396-2040

College Avenue
1201 College Ave SW
Lenoir, NC 28645-5436
Phone: (828) 754-6482
Fax: (828) 754-2415

Concord
74 Falls Ave
Granite Falls, NC 28630-1529
Phone: (828) 396-1914
Fax: (828) 396-8911

Conways Chapel
3624 Spencer Ln
Lenoir, NC 28645-8648
Phone: (828) 754-4609

Crest View
1908 Blowing Rock Blvd
Lenoir, NC 28645-9011
Phone: (828) 758-8888
Fax: (828) 757-3788

Dry Ponds
5235 Union Church Rd
Granite Falls, NC 28630-8505
Phone: (828) 396-7119
Fax: (828) 396-9639

Dudley Shoals
1882 Dudley Shoals Rd
Granite Falls, NC 28630-8424
Phone: (828) 396-7300
Fax: (828) 396-9485

Edgemont
7980 Edgemont Church Pl
Collettsville, NC 28611-9077

Fellowship
2682 Fairwood Dr
Hudson, NC 28638-8753
Phone: (828) 728-2248
Fax: (828) 728-7026

Flemings Chapel
4430 Littlejohn Church Rd
Lenoir, NC 28645-8567
Phone: (828) 758-5344
Fax: (828) 758-5344

Friendship
4676 Horseshoe Bend Rd
Hudson, NC 28638-8852
Phone: (828) 728-5121
Fax: (828) 726-8400

Globe
Globe Mountain Rd
Lenoir, NC 28645-9810

Grandin
Grandin Road
Lenoir, NC 28645

Grandview Park
2539 Grandview Circle NW
Lenoir, NC 28645
Phone: (828) 757-9775

Granite Falls First
14 Crestview St
Granite Falls, NC 28630-1906
Phone: (828) 396-1922
Fax: (828) 396-7926

Green Rock
Lick Log Lane
Lenoir, NC 28645

Green Valley
3220 Old Johns River Rd
Collettsville, NC 28611-9028

Harris Chapel
1444 Cajah Mountain Rd
Hudson, NC 28638-9558
Phone: (828) 728-3721
Fax: (828) 728-2375

Harrisburg
940 Harrisburg Dr SW
Lenoir, NC 28645-6127
Phone: (828) 754-9951

Hartland
3730 Hartland Rd
Morganton, NC 28655-8533
Phone: (828) 437-8940
Fax: (828) 437-8940

Hibriten
312 Hibriten Mtn Rd
Lenoir, NC 28645-8910
Phone: (828) 728-7770

Hudson First
345 Main St
Hudson, NC 28638-2122
Phone: (828) 728-4297
Fax: (828) 728-4298

Indian Hills
2540 Indian Grave Rd
Lenoir, NC 28645-9512
Phone: (828) 758-4036

Johns River
5811 Upton Place Rd
Lenoir, NC 28645

Kings Creek
4698 Kings Creek Church Rd
Lenoir, NC 28645-7647
Phone: (828) 754-6682
Fax: (828) 754-6982

Lakeview
325 Shasta Ln SW
Lenoir, NC 28645-8940
Phone: (828) 728-4082

Lenoir First
304 Main St NW
Lenoir, NC 28645-5140
Phone: (828) 758-8428
Fax: (828) 758-2360

Liberty
213 Hazel Lee St NW
Lenoir, NC 28645-3940
Phone: (828) 758-9532

Livingston Memorial
4140 Wilkesboro Blvd
Boomer, NC 28606-9614

Lower Creek
633 Lower Creek Dr NE
Lenoir, NC 28645-4523
Phone: (828) 758-2315
Fax: (828) 758-2316

Meadowbrook
914 Meadowlane Dr NW
Lenoir, NC 28645-4059
Phone: (828) 754-7656

Miller Hill
1230 Virginia St SW
Lenoir, NC 28645-6045
Phone: (828) 758-4550

Mount Carmel
3555 Christie Rd
Hudson, NC 28638-9108
Phone: (828) 728-7847
Fax: (828) 728-7847

Mount Zion
1787 Cajah Mountain Rd
Hudson, NC 28638-9561
Phone: (828) 396-1241
Fax: (828) 396-1241

Mountain Grove
2485 Connelly Springs Rd
Granite Falls, NC 28630-9258
Phone: (828) 728-9557
Fax: (828) 728-8662

Mountain View
2820 Lum Davis Ln
Lenoir, NC 28645-7736
Phone: (828) 757-3125

Mulberry
6029 Mulberry Church Road
Lenoir, NC 28645
Phone: (828) 754-5482

Mulvale
3955 Collettsville Rd
Lenoir, NC 28645-8548
Phone: (828) 754-7714

Nelson's Chapel
4958 Kirby Mountain Rd
Lenoir, NC 28645-7759
Phone: (828) 758-1359

New Beginning Hispanic Mission
Cajah's Mtn Rd
Hudson, NC 28638

New Life
2111 Walt Arney Rd
Lenoir, NC 28645-9497
Phone: (828) 728-1473

New Vision (under watchcare)
PO Box 842
Hudson, NC 28638
Phone: (828) 754-1487

North Catawba
1596 N Catawba Church Ave
Lenoir, NC 28645-7308
Phone: (828) 728-9253
Fax: (828) 728-6266

Oak Grove
4950 Oak Grove Church Road
Granite Falls, NC 28630

Open Door
PO Box 1066
Granite Falls, NC 28630-2066

Piney Grove
2331 Piney Grove Cir
Lenoir, NC 28645-6566
Phone: (828) 754-6763

Pisgah
2665 Pisgah Church Rd
Lenoir, NC 28645

Poovey's Chapel
2822 Pooveys Chapel Church Rd
Hudson, NC 28638-8796
Phone: (828) 728-7210

Poovey's Grove
4889 Pooveys Grove Church Rd
Granite Falls, NC 28630-8301
Phone: (828) 396-3745

Rhodhiss First
200 Park Ave
Rhodhiss, NC 28667
Phone: (828) 396-1224

Rocky Springs
4391 Collettsville Rd
Collettsville, NC 28611-9000
Phone: (828) 754-2595

Rufus
2979 Mulberry Creek Rd
Lenoir, NC 28645-7797
Phone: (828) 396-2223

Setzer Creek
3163 Warrior Rd
Lenoir, NC 28645-8076
Phone: (828) 758-4856

Sunrise
2643 Mission Rd
Hudson, NC 28638-9043
Phone: (828) 396-8045

Temple Hill
4400 Temple Hill Church Rd
Granite Falls, NC 28630-7523
Phone: (828) 396-1816

Union
4725 Union Baptist Rd
Lenoir, NC 28645-7203
Phone: (828) 758-1345

Union Grove
1808 Union Grove Rd
Lenoir, NC 28645-9295
Phone: (828) 728-2221

Unity
3025 Blowing Rock Blvd
Patterson, NC 28661
Phone: (828) 757-3949

West Lenoir
311 Abington Rd NW
Lenoir, NC 28645-3991
Phone: (828) 758-2818

Whitnel First
1201 Connelly Springs Rd
Lenoir, NC 28645-7808
Phone: (828) 754-3240

Yadkin
2044 Roby Martin Rd
Lenoir, NC 28645-8987
Phone: (828) 754-6000
Fax: (828) 754-6502

Yadkin Valley
4135 Steeletown Rd
Lenoir, NC 28645-9550
Phone: (828) 754-6449

Zack's Fork
1505 Zacks Fork Rd
Lenoir, NC 28645-6894
Phone: (828) 758-8822

Congregational Leaders
(Positions listed Alphabetically)

Associate Pastors

Dry Ponds
Myron Davis
5235 Union Church Rd
Granite Falls, NC 28630-8505

Dudley Shoals
Rev. Ronald K. Winkler
1882 Dudley Shoals Rd
Granite Falls, NC 28630-8424
(828) 396-7300

Fellowship
Rev. Ashley Crouse
PO Box 306
Hudson, NC 28638-0306

Hartland
Rev. Kevin Keffer
3730 Hartland Rd
Morganton, NC 28655-8533
(828) 437-8940

Hudson First
Rev. Mark Agnor
345 Main St
Hudson, NC 28638-2122
(828) 728-4297

Lakeview
Rev. Robert Brown
PO Box 2042
Lenoir, NC 28645-2042
(828) 754-1421

Poovey's Chapel
Rev. Mark Dula
2610 Baker Cir
Granite Falls, NC 28630-9411
(828) 396-6062

West Lenoir
Rev. Gary Teague
36 Par Dr
Granite Falls, NC 28630-8661
(828) 396-3132 ext.253

Brotherhood Directors

Baton
Mr. David McCall
4155 Hickory Nut Ridge Rd
Hudson, NC 28638-8841
(704) 728-9011

Blue Ridge
Mr. Sam Davis
3103 Prairie Court
Lenoir, NC 28645
(828) 728-8215

Buffalo Cove
Mr. David B. Townsend
5852 Buffalo Cove Rd
Lenoir, NC 28645-6587
(828) 754-4909

Calico
Mr. Ray E. McCall
5141 Wayno Lane
Granite Falls, NC 28630
(828) 728-5429

Center Grove
Mr. Roger Slaughter
740 4th Avenue Pl SE
Hickory, NC 28602-4117
(828) 304-0377

Central
Dean Bush
708 Pleasant Hill Rd
Lenoir, NC 28645-9416
(828) 728-3999

Clover
Mr. Earl Davis
1450 Dry Ponds Rd
Granite Falls, NC 28630-9636
(828) 728-2386

College Avenue
Mr. Joe Nelson
1030 Prestwood Dr SE
Lenoir, NC 28645-5936
(704) 758-0791

Concord
Mr. Larry Gilbert
4888 Midway Sand Rd
Hickory, NC 28601-8945
(828) 496-2438

Crest View
Mr. Stephen Starnes
404 Cottrell Hill Rd
Lenoir, NC 28645-3865
(828) 758-1968

Dry Ponds
Troy Wilson
4497 Diamond St
Hudson, NC 28638-8715
(828) 728-3270

Dudley Shoals
Mr. Gwyn Reid
4780 Granada Hills Dr
Granite Falls, NC 28630-9311
(828) 396-7045

Fellowship
Mr. Dewey Hawkins
5274 Wolfe Rd
Hickory, NC 28601-9495
(828) 327-0944

Friendship
Mike Carnevale
18 Hunters Creek Dr
Granite Falls, NC 28630-1810
(828) 313-9572

Grandview Park
Mr. Bobby Harmon
4104 Hickory Nut Ridge Rd
Hudson, NC 28638-8841
(828) 728-5482

Granite Falls First
Mr. Edgar Starnes
5852 New Farm Rd
Granite Falls, NC 28630-8588
(828) 396-9653

Harris Chapel
Mr. Wayne Prestwood
1474 Cajah Mountain Road
Hudson, NC 28638
(828) 728-9602

Hartland
Bill Smith
2047 Roundabout Rd
Lenoir, NC 28645
(828) 758-0751

Hudson First
Mr. Larry Helderman
1087 Windsong Circle Dr
Hudson, NC 28638-8879
(828) 728-7181

Indian Hills
Mr. Garland Oliver
4260 Fox Road
Lenoir, NC 28645
(828) 758-1032

Kings Creek
Mr. Doug Brookshire
3271 Brookview Pl
Lenoir, NC 28645-7660
(828) 758-9221

Lakeview
Mr. Carl Oliver
1246 Skyview Pl
Lenoir, NC 28645-6035
(828) 757-0125

Lenoir First
Mr. James (Buz) Sims
1004 Charlesmont Ct
Lenoir, NC 28645-3863
(828) 757-0517

Lower Creek
Chad Harless
2961 Roby Rd
Lenoir, NC 28645
(828) 754-7281

Meadowbrook
Mr. Tracy Anderson
3352 Strawn Ct
Hudson, NC 28638-9271
(828) 396-6176

Miller Hill
Mr. George Murphy
2665 Fairway Acres Cir
Lenoir, NC 28645-7803
(828) 728-9503

Mount Carmel
Mr. Edward White
4583 Casey's Place
Hudson, NC 28638
(828) 726-0336

Mount Zion
Mr. Donald Gantt
314 Birch Circle Dr
Hudson, NC 28638
(828) 726-0892

Mountain Grove
Mr. Doug Baswell
9 Leisure Way
Granite Falls, NC 28630
(828) 396-5111

Mountain View
Mr. Raymond Spann
3225 Spann Hill Ct
Lenoir, NC 28645-7741
(828) 754-1824

North Catawba
Mr. Eric South
2804 Lum Davis Ln
Lenoir, NC 28645-7736
(828) 758-9626

Oak Grove
Mr. James Reid
4195 Fairview Hills Dr
Granite Falls, NC 28630-9101
(828) 396-7891

Piney Grove
Mr. Charlie Brookshire
5975 Laytown Road
Lenoir, NC 28645
(828) 757-3244

Poovey's Chapel
Mr. Gerald Setzer
2409 Briarwood Ct
Lenoir, NC 28645
(828) 728-0596

Rhodhiss First
Mr. Rick Miller
36 Duke Power Rd
Granite Falls, NC 28630-1848
(828) 396-9978

Setzer Creek
Mr. Jack Shew
5536 Elk Creek Darby Rd.
Ferguson, NC 28624
(336) 973-4780

Temple Hill
Mr. Bruce Kirby
4159 Temple Hill Church Rd
Granite Falls, NC 28630
(828) 396-5424

Union
Mr. Scott Malicoat
1069 Draco Rd
Lenoir, NC 28645-9276
(828) 754-0730

Union Grove
Ronnie N. Scruggs
2145 Rural Retreat St
Lenoir, NC 28645-8401
(828) 728-6072

Whitnel First
Mr. Tom Pritchard
1116 Cannon Dr
Lenoir, NC 28645-9403
(828) 728-8865

Yadkin
Rev. Gary James
1108 Applegate Ct
Lenoir, NC 28645-8910
(704) 726-8050

Zack's Fork
Mr. Bobby Robbins
3049 Hartley Kincaid Pl
Lenoir, NC 28645-7643
(828) 754-5245

Clerks

Baton
Mrs. Verlee Mikeal
1426 Conway Dr
Granite Falls, NC 28630-9237
(828) 728-6984

Bethany
Mr. Boyd Greene
6777 Richland Rd
Lenoir, NC 28645-7726
(828) 758-2150

Blue Ridge
Mrs. Sherry Davis
3103 Prairie Ct
Lenoir, NC 28645-9352
(828) 728-8215

Buffalo Cove
Mrs. Darlene Townsend
5852 Buffalo Cove Rd
Lenoir, NC 28645-6587
(828) 754-4909

Calico Mission
Mrs. Myrna Nelson
1210 Big Oak Court
Lenoir, NC 28645
(828) 726-0301

Calvary
Mrs. Linda Ford
3720 Linaka Ln
Lenoir, NC 28645-9057
(828) 757-0318

Cedar Rock
Linda Greene
PO Box 1161
Lenoir, NC 28645-1161
(828) 758-7071

Center Grove
Mrs. Dexter Bolick
3096 Deal Mill Rd
Hudson, NC 28638-9216
(828) 396-3062

Central
Mrs. Louise K. Taylor
406 Woodridge Dr
Lenoir, NC 28645-5907
(828) 754-4098

Clarks Chapel
Mrs. Myrna J. Nelson
1210 Big Oak Ct
Lenoir, NC 28645-8488
(828) 726-0301

Clearview
Vanessa Murphy
1376E Fairview Drive
Lenoir, NC 28645
(828) 754-6879

Clover
Miss Carole L. Church
39 Forest Ave
Granite Falls, NC 28630-1940
(828) 396-2426

College Avenue
Mrs. Peggy Jenkins
2307 Briarwood St SW
Lenoir, NC 28645-8843
(828) 728-3046

Concord
Mrs. Pam R. Eller
8 Power Dr
Granite Falls, NC 28630-1835
(828) 396-3555

Conways Chapel
Mrs. Becky Shaw
3624 Spencer Ln
Lenoir, NC 28645-8648
(828) 754-4609

Crest View
Mrs. Peggy Riggs
119 Meadowview Pl
Lenoir, NC 28645-8917
(828) 728-9791

Dry Ponds
Lori C. Vestal
9558 Driftwood Ct
Hickory, NC 28601-8513
(828) 325-0872

Dudley Shoals
Linda K. Story
2932 Countryside Dr
Granite Falls, NC 28630-1975
(828) 396-7221

Edgemont
Mrs. Donna Carswell
1746 Butler Hill Rd
Morganton, NC 28655

Fellowship
Mrs. Kathryn Bean
2219 Olde Well Rd
Hudson, NC 28638-8788
(828) 728-9230

Flemings Chapel
Mrs. Barbara Pennell
3407 Spencer Heights Pl
Lenoir, NC 28645-8647
(828) 758-2109

Friendship
Mrs. Pearl Setzer
2698 Terrace Dr
Granite Falls, NC 28630-8526
(828) 396-5345

Grandin
Mrs. Rebecca Pennell
4372 Grandin Rd
Lenoir, NC 28645-6898

Grandview Park
Ms. Peggy Wilson
114 Hoover St NW
Lenoir, NC 28645-9676
(828) 758-8579

Granite Falls First
Mr. Edgar Starnes
5852 New Farm Rd
Granite Falls, NC 28630-8588
(828) 396-9653

Green Valley
Mrs. Marie Kirby
3095 Old Johns River Rd
Collettsville, NC 28611-9027
(828) 754-2895

Harris Chapel
Mrs. Rosanne Annas
4439 Horseshoe Bend Rd
Hudson, NC 28638-8850
(828) 728-7558

Harrisburg
Mrs. Vicki Campbell
6053 Chaucer Ln
Granite Falls, NC 28630-8382
(828) 313-0358

Hartland
Mrs. Pam Douglas
3945 Hartland Rd
Lenoir, NC 28645-8509
(828) 758-9413

Hudson First
Ms. Catherine Hawkins
345 Main St
Hudson, NC 28638-2122
(828) 728-4297

Indian Hills
Mrs. Carla Bates
PO Box 3392
Lenoir, NC 28645-3392

Kings Creek
Mrs. Ruby K. Icenhour
3477 Blue Creek Rd
Lenoir, NC 28645-7624
(828) 758-4631

Lakeview
Mrs. Malinda Perry
310 Cypress St
Hudson, NC 28638-2203
(828) 728-7977

Lenoir First
Mrs. Teresa Thomas
604 Stonecroft Ct SE
Lenoir, NC 28645-4622
(828) 754-9952

Livingston Memorial
Mrs. Reba D. Walsh
2109 Blue Ridge Cir
Lenoir, NC 28645-8255
(828) 754-9486

Lower Creek
Mrs. Karen Whitener
903 Plantation Dr
Lenoir, NC 28645-3854
(828) 758-8038

Meadowbrook
Mrs. Mary Lib Presnell
PO Box 187
Lenoir, NC 28645-0187
(828) 728-7534

Miller Hill
Mrs. Tiffany Smith
4445 Betts St
Hudson, NC 28638-8712
(828) 728-4786

Mount Carmel
Mrs. Judy Mullinax
3347 Christie Rd
Hudson, NC 28638-9206
(828) 728-7847

Mount Zion
Miss Sheilia J. Fox
1436 May Rd
Granite Falls, NC 28630-9230
(828) 396-4942

Mountain Grove
Mrs. Cynthia G. Herman
1203 N Catawba Church Ave
Lenoir, NC 28645-7305
(828) 726-8616

Mountain View
Mrs. Judy Ouzts
3005 Shallow Creek Rd
Lenoir, NC 28645-9078
(828) 758-0612

Mulberry
Mrs. Collene G. Triplett
3406 Coy Miller Rd
Lenoir, NC 28645-8079
(828) 754-6730

Mulvale
Mr. John E. Moore
2029 Glass Rd
Lenoir, NC 28645-9085
(828) 758-7812

Nelson's Chapel
Mrs. Freida Brookshire
6188 Waterfalls Road
Lenoir, NC 28645
(828) 754-7249

New Life
Mr. Nick Greene
1891 Union Grove Rd
Lenoir, NC 28645-9295
(828) 728-4591

North Catawba
Mrs. Merle E. Chapman
2065 Baton School Rd
Lenoir, NC 28645-7313
(828) 728-2158

Oak Grove
Mrs. Margie Smith
4770 Hurricane Hill Rd
Granite Falls, NC 28630-8317
(828) 396-1481

Piney Grove
Mrs. Lorraine W. Minton
3248 NC Hwy 268
Lenoir, NC 28645
(828) 754-5507

Poovey's Chapel
Mrs. Angie Sigmon
244 Jimmy Shook Ln
Taylorsville, NC 28681-8870
(828) 635-1642

Poovey's Grove
Oscar Mise
6125 Mise Pl
Granite Falls, NC 28630
(828) 396-7943

Rhodhiss First
Mrs. Cathy Helton
2238 Icard Rhodhiss Rd
Connellys Springs, NC 28612-7733
(828) 396-1057

Rocky Springs
Mrs. Joyce Hayes
2688 Tumbleweed Dr
Lenoir, NC 28645-9310
(828) 726-1889

Rufus
Mr. James A. Bradshaw
2888 Mulberry Creek Rd
Lenoir, NC 28645-7796
(828) 758-8513

Setzer Creek
Mrs. Allison Price
3186 Mount Carmel Ct
Hudson, NC 28638-9247
(828) 728-2055

Temple Hill
Ms. Mattie Mikeal
3888 Persimmon Hill Dr
Granite Falls, NC 28630-8416
(828) 396-3678

Union
Mrs. Pat L. Hollar
1386 Hound Haven Ln
Lenoir, NC 28645-9245
(828) 754-5664

Union Grove
Linda Grogan
5123 J M Craig Rd
Granite Falls, NC 28630-9297
(828) 728-5903

Unity
Mrs. Penny T. Reid
PO Box 592
Patterson, NC 28661-0592
(828) 757-8777

West Lenoir
Mrs. Gail McCall
2505-A Old Morganton Rd
Lenoir, NC 28645-8170
(828) 758-8304

Whitnel First
Mrs. Mina G. Pritchard
2837 Zacks Fork Rd
Lenoir, NC 28645-6885
(828) 758-4969

Yadkin
Ms. Anne Nichols
PO Box 171
Patterson, NC 28661-0171
(828) 758-1923

Yadkin Valley
Mrs. Linda Pritchard
1216 Cottrell Hill Rd
Lenoir, NC 28645-3820
(828) 758-4831

Zack's Fork
Mr. Bobby Robbins
3049 Hartley Kincaid Pl
Lenoir, NC 28645-7643
(828) 754-5245

Deacon Chairmen

Baton
Mr. Eric Hartley
1280 Premiere Rd
Granite Falls, NC 28630-7400
(828) 728-4909

Bethany
Mr. Harley Greene
6745 Richland Rd
Lenoir, NC 28645-7726
(828) 754-4800

Blue Ridge
Mr. Venoy Bryant
2521 Brentwood Cir
Lenoir, NC 28645-9324
(828) 728-0220

Buffalo Cove
Mr. David B. Townsend
5852 Buffalo Cove Rd
Lenoir, NC 28645-6587
(828) 754-4909

Calvary
Mr. Ray Austin
2512 Crossview Lane
Lenoir, NC 28645
(828) 728-4093

Center Grove
Mr. Wayne Bumgardner
3049 Deal Mill Rd
Hudson, NC 28638-9216
(828) 396-3287

Central
Mr. David Bush
1902 Walt Arney Rd
Lenoir, NC 28645-9495
(828) 754-4095

Clarks Chapel
Mr. Tony Bowen
3315 Rain Ct
Hudson, NC 28638-9263
(828) 396-8541

Clearview
Mr. Steve Garnes
2265 Garnes Place
Lenoir, NC 28645
(828) 728-0250

Clover
Mr. Arlie Morrison
4955 Morrison Pl
Granite Falls, NC 28630-8714
(828) 396-1523

College Avenue
Mr. Tim Barlow
2277 Kent View Ln
Lenoir, NC 28645-6052
(828) 754-0508

Concord
Mr. Bedford Starnes
591 Dudley Shoals Rd
Granite Falls, NC 28630-8443
(828) 396-2903

Conways Chapel
Mr. Arnold Brown
2677 Pax Hill Rd
Morganton, NC 28655-7754
(828) 437-9032

Crest View
Mr. Clyde Tuttle
1597 Echo Drive
Lenoir, NC 28645
(828) 754-7297

Dudley Shoals
Mr. Darrell Roberts
4416 Fowler Rd
Granite Falls, NC 28630-8568
(828) 396-1577

Fellowship
Mr. Jeff Almond
160 Dell Circle
Hudson, NC 28638
(828) 728-8312

Flemings Chapel
Mr. Randy Lowman
5116 Carpenter Rd
Granite Falls, NC 28630-8934
(828) 728-0136

Friendship
Mr. Jerry Roper
3688 Little Gunpowder Creek Dr
Hudson, NC 28638-8863
(828) 728-6071

Globe
Mr. Stan Ford
5171 Globe Mountain Rd
Lenoir, NC 28645-7788
(828) 758-8363

Grandview Park
Mr. Bobby Harmon
4104 Hickory Nut Ridge Rd
Hudson, NC 28638-8841
(828) 728-5482

Granite Falls First
Mr. Pat Benfield
61 Pinewood Rd
Granite Falls, NC 28630-1220
(828) 396-5891

Green Valley
Mr. Obie Gragg
6411 Racket Creek Pl
Collettsville, NC 28611-9102
(828) 754-3899

Harris Chapel
Mr. Paul Miller
1713 J J Ln
Hudson, NC 28638-8856
(828) 728-6019

Hartland
Mr. Brian Smith
3097 Spencer Trail
Lenoir, NC 28645
(828) 433-9872

Hudson First
Mr. Ronnie Simmons
165 Eastview St
Hudson, NC 28638-2616
(828) 728-9854

Kings Creek
Mr. Charles Jarvis
3297 Wilkesboro Blvd
Lenoir, NC 28645-7683
(828) 758-2609

Lakeview
Rev. Robert Brown
PO Box 2042
Lenoir, NC 28645-2042
(828) 754-1421

Lenoir First
Mr. Dan Wortman
872 Cherokee Place, SW
Lenoir, NC 28645
(828) 758-4098

Livingston Memorial
Mr. Mack Foust
4412 Nora McGee Rd
Boomer, NC 28606-9622
(828) 754-3580

Lower Creek
Mr. Eric Holder
421 Tywood Street
Lenoir, NC 28645
(828) 754-6547

Meadowbrook
Mr. Ed Rose
3920 Oak Hill Park Cir
Lenoir, NC 28645-7462
(828) 758-5772

Miller Hill
Mr. Alan Smith
4445 Betts St
Hudson, NC 28638-8712
(828) 728-4786

Mount Carmel
Mr. Robert D. Mullinax Jr.
4453 Temple Hill Church Road
Granite Falls, NC 28630
(828) 313-2167

Mount Zion
Mr. Floyd Annas
3968 US Highway 321a
Hudson, NC 28638-9505
(828) 396-1970

Mountain Grove
Mr. Kevin Annas
12 Timothy Ln
Granite Falls, NC 28630-8660
(828) 313-9532

Mountain View
Mr. Clyde Whittington
2025 Mulberry Creek Rd
Lenoir, NC 28645-8554

Mulberry
Mr. Jack P. Chandler
2423 Glass Rd
Lenoir, NC 28645-9053
(828) 758-1545

Mulvale
Mr. Harley Hamby
4025 Jenna Ln
Lenoir, NC 28645-8643
(828) 726-0511

Nelson's Chapel
Mr. Ken Barnes
4939 Kirby Mountain Rd
Lenoir, NC 28645-7759
(828) 758-4564

New Life
Sonny (James) Pennell
2768 Taylorsville Rd
Lenoir, NC 28645-9212
(828) 754-4238

North Catawba
Mr. Kenneth Byerly
4484 Omega Road
Lenoir, NC 28645
(828) 726-8413

Oak Grove
Mr. Wallace Smith
4770 Hurricane Hill Road
Granite Falls, NC 28630
(828) 396-1481

Piney Grove
Mr. Tim Cannon
3089 Hwy 268
Lenoir, NC 28645
(828) 758-0462

Poovey's Chapel
Mr. Mickey Bunton
1624 Dakota Dr
Hudson, NC 28638-9710
(828) 728-8599

Poovey's Grove
Rev. Charles Summerlin
5594 York Rd
Granite Falls, NC 28630-8587
(828) 396-3286

Rhodhiss First
Mr. Jerry Herman
8 Finn St
Granite Falls, NC 28630-1833
(828) 396-5516

Rufus
Mr. James A. Bradshaw
2888 Mulberry Creek Rd
Lenoir, NC 28645-7796
(828) 758-8513

Setzer Creek
Mr. Claude Storie
2196 Uphill Ln
Lenoir, NC 28645-8874
(704) 758-7419

Temple Hill
Mr. Bobby Conley
2162 Dudley Shoals Road
Granite Falls, NC 28630
(828) 495-7573

Union
Mr. Carl Anderson
2570 Taylorsville Rd
Lenoir, NC 28645-9277
(828) 758-0335

Union Grove
Mr. Wayne Mullinax
4890 J M Craig Rd
Granite Falls, NC 28630-9294
(828) 728-7274

Unity
Mr. Randy Laws
2664 Roby Martin Rd
Lenoir, NC 28645-8986
(828) 758-4350

Whitnel First
Mr. Stewart Land
114 Hopedale Rd
Lenoir, NC 28645-9425
(828) 728-6582

Yadkin
Rev. Gary James
1108 Applegate Ct
Lenoir, NC 28645-8910
(704) 726-8050

Yadkin Valley
Mr. Todd Waters
163 Wildwood Road
Lenoir, NC 28645
(828) 754-5191

Zack's Fork
Mr. Charles Kincaid
120 Kincaid Dr NE
Lenoir, NC 28645-3531
(828) 758-8846

Discipleship Training Directors

Baton
Mr. Dean McGhinnis
1167 Hidden Lake Dr
Granite Falls, NC 28630-8592
(828) 728-8219

Center Grove
Mrs. Connie McRary
4335 Lower Cedar Valley Rd
Hudson, NC 28638-9239
(828) 396-2546

Clarks Chapel
Mrs. Polly Crump
1771 Miller Hill Rd
Lenoir, NC 28645-6046
(828) 754-4186

Clover
Mrs. Sandy Brown
249 Holly St
Hudson, NC 28638-2464
(828) 728-0301

College Avenue
Rev. J. David Everett
1201 College Ave SW
Lenoir, NC 28645-5436
(828) 754-6482

Crest View
Rev. Terry Barnes
1537 Echo Dr
Lenoir, NC 28645-9040
(828) 754-6561

Dry Ponds
David Seagle
296 Pleasant Hill Rd
Lenoir, NC 28645-9437
(828) 728-7495

Dudley Shoals
Mr. Charles Kohnle
4874 Burns Rd
Granite Falls, NC 28630-8146
(828) 396-5965

Friendship
Mr. David Bennett
PO Box 1245
Hudson, NC 28638-1245
(828) 728-8051

Granite Falls First
Mrs. Jennifer Shows
4547 Horseshoe Bend Rd.
Hudson, NC 28638
(828) 726-0799

Harris Chapel
Mr. William Parsons
4428 Sawmills School Rd
Granite Falls, NC 28630-9488

Hartland
Mrs. Betty Weaver
2787 Weaver Court
Morganton, NC 28655
(828) 757-9764

Hudson First
Rev. Tony Johnson
345 Main St
Hudson, NC 28638-2122
(828) 728-4297

Kings Creek
Mrs. Faye McGee
2955 Zacks Fork Rd
Lenoir, NC 28645-6884
(828) 757-0337

Lower Creek
Mr. Charles McCrary
3471 Blue Creek Road
Lenoir, NC 28645
(828) 758-8504

Mountain Grove
Dr. Jerry A. Bentley
2707 Connelly Springs Rd
Granite Falls, NC 28630-9228
(828) 728-9008

North Catawba
Mrs. Linda Smith
PO Box 232
Rutherford College, NC 28671-0232
(828) 728-5727

Oak Grove
Mrs. Patsy Reid
4195 Fairview Hills Dr
Granite Falls, NC 28630-9101
(828) 396-7891

Rhodhiss First
Mrs. Linda Hyatt
11 Vale St
Granite Falls, NC 28630-1619
(828) 396-1423

Setzer Creek
Mrs. Dorothy Ruppard
1310 Highway 268
Lenoir, NC 28645
(828) 754-7162

Union Grove
Mrs. Doris T. Watson
1960 Union Grove Rd
Lenoir, NC 28645-7367
(828) 728-3383

Yadkin
Rev. Robert B. Livingston
PO Box 37
Patterson, NC 28661-0037
(828) 754-6000

Media Directors

Center Grove
Mrs. Judy Bumgarner
3189 Mitcham Dr
Hudson, NC 28638-9573
(828) 396-3605

Central
Mrs. Ramona Thompson
1721 Starcross Rd
Lenoir, NC 28645-6202
(828) 728-6509

Clarks Chapel
Mrs. April Bowman
2050 Union Grove Rd
Lenoir, NC 28645-9296
(828) 728-1513

Clearview
Mrs. Renee Haas
3096 Freezer Locker Rd
Hudson, NC 28638-8758
(828) 728-8559

Clover
Mr. Joe Warlick
11 Lenoir St
Granite Falls, NC 28630-1325
(828) 396-6943

College Avenue
Ms. Elizabeth Abel
3369 Benfield Pl
Lenoir, NC 28645-8046
(828) 758-7529

Concord
Mrs. Ann Spencer
3723 Rain Valley Dr
Hudson, NC 28638-9266
(828) 313-0333

Crest View
Mrs. Pauline Bentley
318 Main St NW Apt 415
Lenoir, NC 28645-5176
(828) 754-5789

Dry Ponds
Margie Wilson
PO Box 738
Granite Falls, NC 28630-0738
(828) 396-3219

Dudley Shoals
Ms. Grace Reed
3028 Talley Reed Pl
Granite Falls, NC 28630-8127
(828) 495-7862

Fellowship
Mrs. Tonya Whisnant
4169 Ruritan Club Rd
Hudson, NC 28638-9268
(828) 313-9050

Flemings Chapel
Ms. Ruby Warnock
1942 Aaron Drive
Lenoir, NC 28645
(828) 758-7015

Friendship
Mrs. Pearl Setzer
2698 Terrace Dr
Granite Falls, NC 28630-8526
(828) 396-5345

Granite Falls First
Mr. David Hefner
5754 Ellenwood Rd
Granite Falls, NC 28630-8378
(828) 396-1692

Green Valley
Mrs. Wanda Baldwin
PO Box 71
Collettsville, NC 28611-0071
(828) 758-9808

Hartland
Mrs. Delma Harris
3590 Playmore Beach Rd
Lenoir, NC 28645-8518
(828) 758-3065

Hudson First
Mrs. Dottie Almond
2983 Mac Dr
Hudson, NC 28638-8778
(828) 728-2449

Kings Creek
Mrs. Tracy Hedrick
322 Woodsway St NW
Lenoir, NC 28645-4356
(828) 754-6687

Lakeview
Mrs. Delores Hawkins
152 Skyline Rd Ext
Hickory, NC 28601
(828) 495-3337

Mrs. Leslie Hawkins
3290 Pineburr St
Lenoir, NC 28645-8664
(828) 758-0088

Lenoir First
Mrs. Bird Williams
1027 Prestwood Dr SE
Lenoir, NC 28645-5944
(828) 758-4737

Lower Creek
Mrs. Jean H. Branch
1009 Randolph Cir SE
Lenoir, NC 28645-5933
(828) 754-7095

Meadowbrook
Mrs. Janet Aiken
2231 Olde Well Rd
Hudson, NC 28638-8788
(828) 728-4414

Miller Hill
Mrs. Bobbi Watson
2625 Tuthill Dr
Lenoir, NC 28645-8045
(828) 758-8661

Mount Zion
Mrs. Donna Miller
4428 Magnolia Lane
Hudson, NC 28638
(828) 728-2667

Mountain Grove
Rev. Jonathan Calloway
3444 Dry Ponds Rd
Granite Falls, NC 28630-9657
(828) 396-4625

Miss Charlotte Smith
2353 Connelly Springs Rd
Granite Falls, NC 28630-9248
(828) 728-6800

Mulvale
Mrs. Libby Killian
7901 Brown Mountain Beach Rd
Collettsville, NC 28611-9073
(828) 754-8004

North Catawba
Mrs. Faye Harrison
1898 Parkwood Dr
Lenoir, NC 28645-9292
(828) 728-7539

Oak Grove
Mrs. Patsy Reid
4195 Fairview Hills Dr
Granite Falls, NC 28630-9101
(828) 396-7891

Piney Grove
Mrs. Ann E. Triplett
2054 Piney Grove Cir
Lenoir, NC 28645-6563
(828) 758-7618

Poovey's Chapel
Mrs. Krystal Greene
162 Huntington Dr
Hudson, NC 28638-2726
(828) 726-0153

Rocky Springs
Mrs. Kathryn Tolbert
3500 Triple T Ln
Collettsville, NC 28611-9046

Setzer Creek
Mrs. Peggy Greene
2226 Planters Way
Lenoir, NC 28645-7740
(828) 754-5841

Temple Hill
Ms. Kim Kincaid
5306 Ebenezer Church Rd
Granite Falls, NC 28630
(828) 496-2292

Union Grove
Mrs. Shirley M. Cannon
1550 Rector St
Granite Falls, NC 28630-9236
(828) 728-9620

Whitnel First
Mrs. Randa Pritchard
1116 Cannon Dr
Lenoir, NC 28645-9403
(828) 728-8865

Yadkin
Mrs. Debbie Watts
1081 Highway 268
Lenoir, NC 28645
(828) 758-7481

Ministers of Education

College Avenue
Rev. J. David Everett
1201 College Ave SW
Lenoir, NC 28645-5436
(828) 754-6482

Crest View
Rev. Terry Barnes
1537 Echo Dr
Lenoir, NC 28645-9040
(828) 754-6561

Fellowship
Rev. Robert R. Faile
PO Box 306
Hudson, NC 28638-0306

Hudson First
Rev. Mark Agnor
345 Main St
Hudson, NC 28638-2122
(828) 728-4297

Lower Creek
Miss Janet Reavis
1016 Shelby Ln
Lenoir, NC 28645-3609
(828) 754-7733

Miller Hill
Mrs. Bobbi Watson
2625 Tuthill Dr
Lenoir, NC 28645-8045
(828) 758-8661

Mount Zion
Mr. Randy McCall
1787 Cajah Mountain Rd
Hudson, NC 28638-9561
(828) 396-1241

Mountain Grove
Dr. Jerry A. Bentley
2707 Connelly Springs Rd
Granite Falls, NC 28630-9228
(828) 728-9008

Yadkin
Rev. Sherrill German
PO Box 37
Patterson, NC 28661-0037
(828) 754-6000

Ministers of Music

Baton
Mrs. Martha Annas
4467 Horseshoe Bend Rd
Hudson, NC 28638-8850
(828) 728-9434

Bethany
Ona Belle Bolick
1315 Raven Rock Ln
Lenoir, NC 28645-7761

Blue Ridge
Mr. Kevin George
456 Jud Smith Road
Taylorsville, NC 28681
(828) 632-5344

Buffalo Cove
Mrs. Darlene Townsend
5852 Buffalo Cove Rd
Lenoir, NC 28645-6587
(828) 754-4909

Calvary
Mr. Bobby James
PO Box 2549
Lenoir, NC 28645-2549
(828) 728-7713

Cedar Rock
Mr. Charles Bradshaw
710 Sherlee St NE
Lenoir, NC 28645-3826
(828) 754-0452

Center Grove
Mrs. Jeff Prince
4436 Lower Cedar Valley Rd
Hudson, NC 28638-9240
(828) 496-2342

Central
Mrs. Coyene Jernigan
2014 Leroy Ln
Lenoir, NC 28645-8331
(828) 754-2838

Clarks Chapel
Mr. Robert Marshall
400 Legion Rd
Lenoir, NC 28645-7419
(828) 728-2470

Clearview
Mr. Floyd Garnes
2404 Fannie Ln
Lenoir, NC 28645-8057
(828) 728-2163

Clover
Mr. David Young
37 Grandview St
Granite Falls, NC 28630-1732
(828) 396-6191

College Avenue
Rev. J. David Everett
1201 College Ave SW
Lenoir, NC 28645-5436
(828) 754-6482

Concord
Rev. Terry Crouse
6108 Northlakes Dr
Hickory, NC 28601-9478
(828) 267-0767

Conways Chapel
Mrs. Bessie Curtis
110 Curtis St
Morganton, NC 28655-2719
(828) 437-6078

Conway's Chapel cont.
Mrs. Linda McCall
3157 Playmore Beach Road
Morganton, NC 28655
(828) 758-9576

Crest View
Mrs. Tammy Haigler
1553 Bradshaw Ter
Lenoir, NC 28645-6376
(828) 728-8729

Dry Ponds
Mrs. Marlene Alexander
114 Dove St
Lenoir, NC 28645-8906
(828) 728-6381

Dudley Shoals
Ms. Trina Ferrell
3932 Lazy River Dr
Granite Falls, NC 28630-8589
(828) 396-7607

Edgemont
Mr. Roger Spradling
1930 Cool Park Rd Lot #43
Hickory, NC 28601
(828) 441-9954

Fellowship
Rev. Robert R. Faile
468 Fir St
Hudson, NC 28638-2212
(828) 726-8918

Friendship
Mr. Layne Edwards
1560 Dry Ponds Rd
Granite Falls, NC 28630-9636
(828) 728-8175

Grandview Park
Mr. Dwight Joplin Sr.
1718 Cajah Mountain Rd
Hudson, NC 28638-9561
(828) 396-7202

Granite Falls First
Mrs. Pam Johnson
6133 Northlakes Dr
Hickory, NC 28601-9478
(828) 328-6265

Green Valley
Mrs. Martha Bowman
5484 Woebegone Way
Collettsville, NC 28611-9053
(828) 757-0138

Harris Chapel
Rev. Allen D. Norrod
318 Cypress St
Hudson, NC 28638-2203
(828) 728-0167

Harrisburg
Mr. Boyd Campbell
6053 Chaucer Ln
Granite Falls, NC 28630-8382
(828) 313-0358

Hartland
Mr. Jeff Moffitt
4022 Pebble Creek Lane
Lenoir, NC 28645
(828) 754-8633

Hudson First
Rev. Paul Renfrow
345 Main St
Hudson, NC 28638-2122
(828) 728-4297

Indian Hills
Patsy Holloway
9 Forest Hills Court
Granite Falls, NC 28630
(828) 396-7881

Kings Creek
Mr. Doug Brookshire
3271 Brookview Pl
Lenoir, NC 28645-7660
(828) 758-9221

Lakeview
Mr. Gerald Hawkins
152 Skyline Road Ext
Hickory, NC 28601-7819
(828) 495-3337

Lenoir First
Mr. Thomas R. Hinton
304 Main Street, NW
Lenoir, NC 28645
(828) 758-8428

Livingston Memorial
Mrs. Rebecca Foust
4412 Nora McGee Rd
Boomer, NC 28606-9622
(828) 754-5821

Lower Creek
Rev. Bert Blackburn
1020 Charlesmont Ct
Lenoir, NC 28645-3863
(828) 754-3030

Meadowbrook
Mr. Thomas Macchia Jr.
170 Cedar Ave
Hudson, NC 28638-2205
(828) 728-9245

Miller Hill
Mr. Jack Lail
1230 Virginia St SW
Lenoir, NC 28645-6045
(828) 758-4550

Mount Carmel
Mrs. Debbie Kaylor
4026 Henry Kaylor Ln
Granite Falls, NC 28630-7536
(828) 396-7709

Mount Zion
Mr. Randy McCall
1787 Cajah Mountain Rd
Hudson, NC 28638-9561
(828) 396-1241

Mountain Grove
Rev. Jason Taylor
3965 Austin Rd
Hudson, NC 28638-8815
(828) 726-1339

Mountain View
Mr. Randy Church
3150 Collettsville Rd
Lenoir, NC 28645-8978
(828) 758-5556

Mulberry
Mr. Charles S. Thompson
4831 Kirby Mountain Rd
Lenoir, NC 28645-7758
(828) 758-7219

Mulvale
Mr. Robert Melton
4565 Pinefrost Pl
Lenoir, NC 28645-8583
(828) 754-4138

Nelson's Chapel
Mr. Rick Cline
PO Box 364
Patterson, NC 28661-0364
(828) 758-7453

New Life
Rev. Gary Church
2569 Ralph L Rd
Hickory, NC 28602-8102
(704) 462-1113

North Catawba
Rev. David Hutchins
9417 Indian Hills St
Hickory, NC 28601-9580
(828) 324-7301

Oak Grove
Mr. James Mull Jr.
4559 Granada Hills Dr
Granite Falls, NC 28630-9309
(828) 396-3051

Piney Grove
Mrs. Annarra White
2673 Hwy 268
Lenoir, NC 28645
(828) 754-9743

Poovey's Chapel
Mr. Todd Sigmon
244 Jimmy Shook Ln
Taylorsville, NC 28681-8870
(828) 635-1642

Poovey's Grove
Rev. Mack Fletcher
73 N Highland Ave
Granite Falls, NC 28630-1203
(828) 396-6728

Rhodhiss First
Mr. Dirk Austin
1411 Antioch Church Road
Taylorsville, NC 28681
(828) 495-4221

Rocky Springs
Mr. Ricky Greene
1621 Jade Pl
Lenoir, NC 28645-8060
(828) 758-9627

Rufus
Mrs. Christine Shelton
4114 US Highway 321-A
Granite Falls, NC 28630-9602
(828) 396-8190

Setzer Creek
Mr. Terry Gentry
534 Mt. View St. SW
Lenoir, NC 28645-5634
(828) 754-9499

Temple Hill
Mr. Albert Leger
PO Box 200
Hudson, NC 28638-0200
(828) 728-6596

Union
Mr. Tommy Welch
PO Box 236
Hudson, NC 28638
(828) 728-7430

Union Grove
Mrs. Mary T. Bentley
4731 Mccall Town Rd
Granite Falls, NC 28630-8922
(828) 726-1701

Unity
Mr. Edgar Haas
335 Mount Herman Rd
Hudson, NC 28638-8783
(828) 728-3165

Whitnel First
Mr. Marshall Johnson
4376 Country Ln
Granite Falls, NC 28630-9284

Yadkin
Rev. Sherrill German
PO Box 37
Patterson, NC 28661-0037
(828) 754-6000

Yadkin Valley
Mr. Eddie Cheek
1100 Highway 268
Lenoir, NC 28645
(828) 758-2806

Zack's Fork
Mrs. Brenda Borders
PO Box 1048
Lenoir, NC 28645-1048
(828) 758-5963

Ministers of Youth

Baton
Cheryl Green
2686 Connelly Springs Rd
Granite Falls, NC 28630-9227
(828) 728-4556

Buffalo Cove
Mr. Marc Suddreth
PO Box 218
Lenoir, NC 28645
(828) 728-5464

Calvary
Mr. Tim Greene
1181 Zacks Fork Rd
Lenoir, NC 28645-8309
(828) 759-1376

Center Grove
Mr. Charles Hicks
2765 Tumbleweed Dr
Lenoir, NC 28645-9334
(828) 728-5558

Central
Mr. Doug Main
311 Connelly Springs Rd SW
Lenoir, NC 28645-6325
(828) 754-4196

Clover
Scott Townsell
3554 Dry Ponds Road
Granite Falls, NC 28630
(828) 396-6267

College Avenue
Mr. Tim Barlow
2277 Kent View Ln
Lenoir, NC 28645-6052
(828) 754-0508

Concord
Rev. Timothy S. Becton
312 Sunset St
Hudson, NC 28638-2258
(828) 726-1400

Conways Chapel
Mrs. Linda McCall
3157 Playmore Beach Road
Morganton, NC 28655
(828) 758-9576

Crest View
Mr. Charles Babb
1908 Blowing Rock Blvd
Lenoir, NC 28645-9011
(828) 758-8888

Dudley Shoals
Youth Fellowship Committee
1882 Dudley Shoals Rd
Granite Falls, NC 28630-8424
(828) 396-7300

Edgemont
Mrs. Regina Coffey
11 Cresent St
Granite Falls, NC 28630-1305
(828) 396-1056

Fellowship
Rev. Ashley Crouse
PO Box 306
Hudson, NC 28638-0306

Flemings Chapel
Mr. Mark Gragg
129 Freshfield
Hudson, NC 28638
(828) 313-2176

Friendship
Mr. Gwyn Wilson
4755 Hickory Nut Rdg
Granite Falls, NC 28630-8209
(828) 728-9564

Grandview Park
Ms. Robin Jarvis
1826 Riverside Dr
Lenoir, NC 28645-6595

Granite Falls First
Mr. Larry Knight
5 Clearview St
Granite Falls, NC 28630-1903
(828) 396-1744

Green Valley
Mr. Scott Moretz
1431 Dulatown Rd
Lenoir, NC 28645-8154
(828) 758-7166

Harrisburg
Mr. Boyd Campbell
6053 Chaucer Ln
Granite Falls, NC 28630-8382
(828) 313-0358

Hartland
Rev. Kevin Keffer
3730 Hartland Rd
Morganton, NC 28655-8533
(828) 437-8940

Hudson First
Rev. Mark Agnor
345 Main St
Hudson, NC 28638-2122
(828) 728-4297

Lakeview
Mr. Jonathan Hawkins
325 Shasta Ln SW
Lenoir, NC 28645-8940

Mrs. Nancy Hawkins
2618 Hogan Street, SW
Lenoir, NC 28645
(828) 728-9652

Mr. Gary Setzer
1017 Windsong Circle
Hudson, NC 28638
(828) 728-1297

Mrs. Lana Setzer
1017 Windsong Circle
Hudson, NC 28638
(828) 728-1297

Lenoir First
Mr. Thomas R. Hinton
304 Main Street, NW
Lenoir, NC 28645
(828) 758-8428

Livingston Memorial
Mrs. Sally Williams
4011 Doe Ridge Pl
Lenoir, NC 28645-7659
(828) 754-0091

Miller Hill
Mrs. Kaye Howell
3615 Hollywood Ridge Rd
Lenoir, NC 28645-9061

Mount Carmel
Ms. Audrey Bumgarner
4455 Temple Hill Church Rd
Granite Falls, NC 28630-7523
(828) 396-8913

Mount Zion
Rev. Rick Shew
1750 Orchard Dr
Lenoir, NC 28645-8448
(828) 728-0823

Mountain Grove
Rev. Ken Atkins
2703 Connelly Springs Rd
Granite Falls, NC 28630-9228
(828) 728-9338

Mountain View
Mr. James Davis
2860 Collettsville Rd
Lenoir, NC 28645-8961
(828) 758-9853

Mrs. Renee Davis
2860 Collettsville Rd
Lenoir, NC 28645-8961
(828) 758-9853

Mulvale
Mr. Harley Hamby
4025 Jenna Ln
Lenoir, NC 28645-8643
(828) 726-0511

Mrs. Lisa Hamby
4025 Jenna Ln
Lenoir, NC 28645-8643
(828) 726-0511

Nelson's Chapel
Mrs. Karen G. Ford
2535 Spring Meadow Rd
Lenoir, NC 28645-9173
(828) 758-4482

New Life
Mrs. Kim Case
3019 Clarks Chapel Rd
Lenoir, NC 28645-8417
(828) 726-0377

North Catawba
Rev. David Hutchins
9417 Indian Hills St
Hickory, NC 28601-9580
(828) 324-7301

Oak Grove
Mr. Edwin Elmore
5406 Dexton Place
Granite Falls, NC 28630
(828) 728-4462

Piney Grove
Mr. David Coffey
3111 Lyndhurst Drive
Lenoir, NC 28645
(828) 754-2644

Mr. Jerry Eldreth
5794 Laytown Road
Lenoir, NC 28645
(828) 754-3123

Poovey's Chapel
Rev. Mark Dula
2610 Baker Cir
Granite Falls, NC 28630-9411
(828) 396-6062

Rhodhiss First
Mrs. Wesley Austin
1411 Antioch Church Rd
Taylorsville, NC 28681

Rufus
Mrs. Mary Seagle
2249 Valway Rd NW
Lenoir, NC 28645-3971
(828) 758-4684

Setzer Creek
Mrs. Kelly Gentry
611 Ronquil Park Pl SW
Lenoir, NC 28645-9485
(828) 728-3552

Temple Hill
Mr. Kevin Hargus
4001 Temple Hill Church Rd
Granite Falls, NC 2863
(828) 396-5511

Union Grove
Mr. Richard Whynn
1808 Union Grove Rd
Lenoir, NC 28645-9295
(828) 728-2221

Mrs. Tina Whynn
1808 Union Grove Rd
Lenoir, NC 28645-9295
(828) 728-2221

Yadkin
Mr. Gabriel Frady
PO Box 37
Patterson, NC 28661-0037

Pastors

Baton
Rev. Roger Parker
1115 Apple Ln
Hudson, NC 28638-8814
(828) 726-8960

Bethany
Rev. Billy Steven Greene
2849 Cheraw Rd
Lenoir, NC 28645-4025
(828) 754-3940

Blue Ridge
Rev. Neil George
530 Asplaugh Dam Rd
Taylorsville, NC 28681
(828) 632-9318

Buffalo Cove
Rev. Lawrence Robertson
1021 Randolph Cir SE
Lenoir, NC 28645-5933
(828) 757-0356

Cajahs Mountain
Rev. Douglas Woody
2145 Connelly Springs Rd
Lenoir, NC 28645-7831

Calico Mission
Rev. Victor Bonner
1875 Beaver Helton Way
Lenoir, NC 28645
(828) 754-4170

Calvary
Interim Pastor
PO Box 2005
Lenoir, NC 28645
(828) 754-7821

Cedar Rock
Rev. Jim Robbins
3022 This Away
Lenoir, NC 28645-7435
(828) 758-5978

Center Grove
Rev. Dan Redding Jr.
671 Meadowood St
Hudson, NC 28638-2629
(828) 726-8305

Central
Rev. John M. Jernigan
2014 Leroy Lane
Lenoir, NC 28645
(828) 754-2838

Clarks Chapel
Dr. David Roberts
3131 Clarks Chapel Rd
Lenoir, NC 28645-9329
(828) 728-7312

Clearview
Rev. Thomas L. Lambert
253 Cotton Patch Ln
Taylorsville, NC 28681-8874
(828) 632-8023

Clover
Rev. Jim Kilby
100 Pinewood Rd
Granite Falls, NC 28630-1115
(828) 396-2417

College Avenue
Dr. George Bullard, Interim
1201 College Ave
Lenoir, NC 28645
(828) 754-6482

Concord
Rev. Thomas McDonald, Jr.
74 Falls Avenue
Granite Falls, NC 28630
(828) 396-1914

Conways Chapel
Rev. Steven Curtis
3811-M Drybrook Road
Charlotte, NC 28269

Crest View
Rev. Michael Isaacs
2859 Wendell St
Lenoir, NC 28645-7626
(828) 757-2881

Dry Ponds
Dr. Rick Crouse
5235 Union Church Rd
Granite Falls, NC 28630-8505
(828) 396-7119

Dudley Shoals
Rev. Donald W. Ingle
1882 Dudley Shoals Rd
Granite Falls, NC 28630-8424
(828) 396-7300

Edgemont
Rev. Phillip Coffey
11 Cresent St
Granite Falls, NC 28630-1305
(828) 396-1056

Fellowship
Rev. James W. Hamby
2113 Olde Farm Rd
Hudson, NC 28638-8786
(828) 728-3770

Flemings Chapel
Rev. Hugh Whitfield
3449 Clarks Chapel Rd
Lenoir, NC 28645-9349
(828) 728-6689

Friendship
Dr. Wayne Caviness
4676 Horseshoe Bend Rd
Hudson, NC 28638-8852
(828) 728-5121

Globe
Rev. Larry Combs
4247 Monion Way
Valdese, NC 28690

Grandin
Rev. R J Lovins
4310 Lovins Ln
Lenoir, NC 28645-8761
(828) 728-3293

Grandview Park
Interim Pastor
2539 Grandview Circle NW
Lenoir, NC 28645

Granite Falls First
Dr. Robert B. Evans Jr.
5512 Grace Chapel Rd
Granite Falls, NC 28630-9533
(828) 345-6005

Green Rock
Rev. Benny Hendrix
451 Swanson Dr
Lenoir, NC 28645
(828) 728-0905

Green Valley
Rev. David Gragg
6505 Rackett Creek Pl
Collettsville, NC 28611-9091
(828) 758-7223

Harris Chapel
Interim Pastor
1444 Cajahs Mtn Rd
Hudson, NC 28638
(828) 728-3721

Harrisburg
Rev. Ted Williams
3335 Clarks Chapel Rd
Lenoir, NC 28645-9316
(828) 728-6264

Hartland
Dr. Steve Parker
3730 Hartland Rd
Morganton, NC 28655-8533
(828) 437-5526

Hibriten
Rev. Douglas Cox
1105 Applegate Court
Lenoir, NC 28645
(828) 754-7904

Hudson First
Dr. Wade Dellinger
109 Optimist Ave
Hudson, NC 28638-2124
(828) 728-2035

Indian Hills
Rev. J.B. Crouse
7 Daniel Cir
Granite Falls, NC 28630-1415
(828) 496-2264

Johns River
Interim Pastor
6054 Upton Place Road
Lenoir, NC 28645

Kings Creek
Rev. Randy Goode
4698 Kings Creek Church Rd
Lenoir, NC 28645-7647
(828) 754-6682

Lakeview
Rev. Ron Burgett
2304 Maywood Dr SW
Lenoir, NC 28645-9431
(828) 726-0816

Lenoir First
Dr. David Smith
304 Main Street, NW
Lenoir, NC 28645
(828) 758-8428

Liberty
Rev. Dewey Bristol
5321 Franklin Pl
Collettsville, NC 28611-9080
(828) 758-9580

Livingston Memorial
Rev. Frank E. Greene
2844 Wendell St
Lenoir, NC 28645-7626
(828) 754-5126

Lower Creek
Rev. Philip Frady
712 Glenview St NE
Lenoir, NC 28645-4530
(828) 757-9245

Meadowbrook
Rev. Roger Beck
3353 Strawn Ct
Hudson, NC 28638-9271
(828) 396-9659

Miller Hill
Rev. Carl Hamm
1173 Hidden Lake Dr
Granite Falls, NC 28630-8592
(828) 726-1171

Mount Carmel
Rev. Clyde Bumgarner
4455 Temple Hill Church Rd
Granite Falls, NC 28630-7523
(828) 396-8913

Mount Zion
Rev. Albert Young, Interim
74 Bethlehem Mfg. Lane
Hickory, NC 28601
(828) 495-8725

Mountain Grove
Dr. H. Clifton Black
2485 Connelly Springs Rd
Granite Falls, NC 28630-9258
(828) 728-9557

Mountain View
Rev. Jeff Hoyle
1481 Dula Dr
Lenoir, NC 28645-7810
(828) 728-6126

Mulberry
Rev. Bennett D. Helton
1850 Knob Cir
Lenoir, NC 28645-6769
(828) 758-4710

Mulvale
Rev. Stanley Townsend
3008 Spencer Heights Dr
Lenoir, NC 28645-8646
(828) 754-9895

Nelson's Chapel
Rev. Eddie Summerlin
4958 Kirby Mountain Rd
Lenoir, NC 28645-7759
(828) 754-4303

New Beginning Hispanic
Rev. Faustino Banuelos
1 Circle St
Granite Falls, NC 28630-1343
(828) 313-2397

New Life
Rev. Chad Moore
149 Freshfield Dr
Hudson, NC 28638
(828) 396-2629

New Vision (under watchcare)
Rev. Charles Murrell
PO Box 842
Hudson, NC 28638
(828) 754-1487

North Catawba
Rev. John E. Barnhardt
1596 N Catawba Church Ave
Lenoir, NC 28645-7308
(828) 728-9253

Oak Grove
Rev. Wayne White
PO Box 62
Granite Falls, NC 28630-0062
(828) 396-2655

Open Door
Rev. Allen Younce
PO Box 1066
Granite Falls, NC 28630-2066
(828) 396-5012

Piney Grove
Rev. Jerry Reeves
2338 Piney Grove Cir
Lenoir, NC 28645-6566
(828) 754-4599

Pisgah
Rev. Horace Minton
2665 Pisgah Church Rd
Lenoir, NC 28645
(828) 754-3288

Poovey's Chapel
Rev. Nicky Waters
2822 Pooveys Chapel Church Rd
Hudson, NC 28638-8796
(828) 728-7210

Poovey's Grove
Rev. Roger Mercer
4887 Pooveys Grove Church Rd
Granite Falls, NC 28630-8301
(828) 313-0563

Rhodhiss First
Interim Pastor
PO Box 29
Rhodhiss, NC 28667-0029
(828) 396-9704

Rocky Springs
Rev. Joseph Greer
PO Box 63
Collettsville, NC 28611-0063
(828) 758-8327

Rufus
Interim Pastor
2979 Mulberry Creek Rd
Lenoir, NC 28645

Setzer Creek
Rev. Ken Mashburn
3163 Warrior Rd
Lenoir, NC 28645-8076
(828) 758-4856

Sunrise
Rev. Ed Warren
2197 Drum Lane
Granite Falls, NC 28630
(828) 396-1662

Temple Hill
Rev. Brian Correll
4400 Temple Hill Church Rd
Granite Falls, NC 28630-7523
(828) 396-1816

Union
Interim Pastor
4595 Union Baptist Rd
Lenoir, NC 28645
(828) 758-1345

Union Grove
Rev. Samuel F. Craven
1695 Union Grove Rd
Lenoir, NC 28645-9294
(828) 726-0057

Unity
Rev. Paul P. Dula
3334 Deerhaven Ln
Lenoir, NC 28645-8731
(828) 758-7665

West Lenoir
Rev. James Lockee
311 Abington Rd NW
Lenoir, NC 28645-3991
(828) 758-2818

Whitnel First
Rev. Stuart White
PO Box 2527
Lenoir, NC 28645
(828) 758-8618

Yadkin
Rev. Robert B. Livingston
PO Box 37
Patterson, NC 28661-0037
(828) 754-6000

Yadkin Valley
Rev. Bobby W. Pritchard
1216 Cottrell Hill Rd
Lenoir, NC 28645-3820
(828) 758-4831

Zack's Fork
Rev. Wayne Borders
PO Box 1048
Lenoir, NC 28645-1048
(828) 758-5963

Secretaries

Baton
Mrs. Tonya Holman
1315 Baton Church Rd
Granite Falls, NC 28630-8200
(828) 726-0087

Blue Ridge
Mrs. Sherry Davis
3103 Prairie Ct
Lenoir, NC 28645-9352
(828) 728-8215

Buffalo Cove
Mrs. Darlene Townsend
5852 Buffalo Cove Rd
Lenoir, NC 28645-6587
(828) 754-4909

Calvary
Mrs. Capitola Watson
145 Carolina Dr NE
Lenoir, NC 28645-3524
(828) 754-6590

Cedar Rock
Hildred Church
2154 Wilkesboro Blvd
Lenoir, NC 28645-4744
(828) 758-4214

Central
Mrs. Suzanne Hopkins
311 Connelly Springs Rd SW
Lenoir, NC 28645-6325
(828) 754-4196

Clarks Chapel
Mrs. Joyce Bumgarner
200 Merrywood Dr
Lenoir, NC 28645-8442
(828) 728-6659

Clearview
Mrs. Retha Dula
2385 Alfred Hartley Rd
Lenoir, NC 28645-7466
(828) 728-7333

Clover
Miss Carole L. Church
39 Forest Ave
Granite Falls, NC 28630-1940
(828) 396-2426

College Avenue
Nora Ford
314 Horseshoe Bend Rd
Hudson, NC 28638-2723

Mrs. Dale King
2952 Mac Dr
Hudson, NC 28638-8778

Concord
Mrs. Mary R. Mull
74 Falls Ave
Granite Falls, NC 28630-1529
(828) 396-1914

Conways Chapel
Mrs. Becky Shaw
3624 Spencer Ln
Lenoir, NC 28645-8648
(828) 754-4609

Crest View
Melinda Kistler
5678 Gratitude Ln
Granite Falls, NC 28630-8395
(828) 313-1054

Dry Ponds
Debbie Hartley
5235 Union Church Rd
Granite Falls, NC 28630-8505
(828) 396-7119

Dudley Shoals
Mrs. Linda Ingle
1882 Dudley Shoals Rd
Granite Falls, NC 28630-8424
(828) 396-7300

Edgemont
Mrs. Donna Carswell
1746 Butler Hill Rd
Morganton, NC 28655-8946
(828) 874-1867

Fellowship
Mrs. Scottie Shaver
3552 Raintree Dr
Hudson, NC 28638-9264
(828) 396-6490

Flemings Chapel
Mrs. Sharon Emory
4430 Littlejohn Church Rd
Lenoir, NC 28645-8567
(828) 758-5344

Friendship
Mrs. Lena McLean
1960 Connelly Springs Rd
Lenoir, NC 28645-7829
(828) 728-3977

Grandview Park
Mr. Wade Hefner
4512 Calico Rd
Lenoir, NC 28645-9635
(828) 758-0963

Granite Falls First
Mrs. Betty Witherspoon
35 Meandering Way
Granite Falls, NC 28630-9327
(828) 396-8740

Green Valley
Mrs. Wanda Baidwin
PO Box 71
Collettsville, NC 28611-0071
(828) 758-9808

Harris Chapel
Mrs. Karan T. Hames
613 Providence Ct
Hudson, NC 28638-2640
(828) 728-3025

Hartland
Mrs. Wanda Allen
1042 Ace Ave
Morganton, NC 28655-8508

Hudson First
Ms. Catherine Hawkins
345 Main St
Hudson, NC 28638-2122
(828) 728-4297

Hudson First cont.
Mrs. Deborah O. Maltba
345 Main St
Hudson, NC 28638-2122
(828) 728-4297

Johns River
Mrs. Elwanda M. Scragg
6054 Upton Place Rd
Lenoir, NC 28645
(828) 757-0837

Kings Creek
Mrs. Azalee L. Brookshire
4440 Wilkesboro Blvd
Boomer, NC 28606-9617
(336) 275-4659

Lakeview
Mrs. Carol Gragg
403 Shasta Ln SW
Lenoir, NC 28645-8942
(828) 728-7433

Lenoir First
Miss Geneva R. Bradshaw
304 Main St NW
Lenoir, NC 28645-5140
(828) 758-8428

Mrs. Janice Polly
304 Main St NW
Lenoir, NC 28645-5140
(828) 758-8428

Livingston Memorial
Ms. Janet Walker
4409 Nora McGee Rd
Boomer, NC 28606-9622
(828) 758-1355

Lower Creek
Mrs. Tanna Deal
2425 Cedar Rock Cir
Lenoir, NC 28645-9130
(828) 758-2315

Mrs. Jennifer Nichols
2517 Flintstone Ct
Lenoir, NC 28645-8749
(828) 728-7108

Meadowbrook
Mrs. Myra Haas
PO Box 1226
Lenoir, NC 28645-1226

Miller Hill
Mrs. Sue Smith
1214 Overlook Dr
Lenoir, NC 28645-6111
(704) 754-4197

Mount Carmel
Ms. Mary Barnhard
2892 Redwood Ct
Granite Falls, NC 28630-9105
(828) 396-9177

Mount Carmel cont.
Mrs. Judy Mullinax
3347 Christie Rd
Hudson, NC 28638-9206
(828) 728-7847

Mount Zion
Mrs. Annie Hall
1787 Cajah Mountain Rd
Hudson, NC 28638-9561
(828) 728-4758

Mountain Grove
Mrs. Linda Black
1604 Oakmont Dr
Lenoir, NC 28645-8446
(828) 728-0635

Mrs. Lynn Branch
2536 Buford Drive
Morganton, NC 28655
(828) 430-9742

Mrs. Jan Chester
2389 Boardwalk Ct
Lenoir, NC 28645-8633
(828) 726-9151

Mrs. Cynthia G. Herman
1203 N Catawba Church Ave
Lenoir, NC 28645-7305
(828) 726-8616

Mountain View
Mrs. Debbie Spann
3225 Spann Hill Circle
Lenoir, NC 28645
(828) 754-1824

Mrs. Patsy . Whittington
2025 Mulberry Creek Rd
Lenoir, NC 28645-8554

Mulberry
Mrs. Donna M. Bean
2058 Mulberry Creek Rd
Lenoir, NC 28645-8554
(828) 758-1013

Mulvale
Mrs. Sybil C. Moore
2029 Glass Rd
Lenoir, NC 28645-9085
(828) 758-7812

Nelson's Chapel
Mrs. Karen G. Ford
2535 Spring Meadow Rd
Lenoir, NC 28645-9173
(828) 758-4482

New Life
Mrs. Shannon Smith
3522 Brook St
Lenoir, NC 28645-9497
(828) 726-8511

North Catawba
Mrs. DeAnna Knight
1126 Brockmore Dr
Lenoir, NC 28645-9541
(828) 758-5701

Piney Grove
Mrs. Rebecca Dula
PO Box 836
Hudson, NC 28638-0836
(828) 758-7618

Poovey's Chapel
Mrs. Lavonne Hartley
2518 Silverleaf Run
Hudson, NC 28638-8802
(828) 728-3975

Mrs. Barbara McCall
2711 Fairwood Dr
Hudson, NC 28638-8754
(828) 728-3758

Rhodhiss First
Mrs. Elaine Hefner
PO Box 29
Rhodhiss, NC 28667-0029
(828) 396-9704

Setzer Creek
Mr. Johnny Greene
3667 Jack Greene Estate Pl
Lenoir, NC 28645-8991
(828) 754-0011

Mrs. Allison Price
3186 Mount Carmel Ct
Hudson, NC 28638-9247
(828) 728-2055

Temple Hill
Ms. Dot Kirby
4152 Temple Hill Church Rd
Granite Falls, NC 28630
(828) 396-1458

Mrs. Doris Leger
PO Box 200
Hudson, NC 28638-0200
(828) 728-6596

Union Grove
Mrs. Lynn B. Smith
711 Lower Creek Dr NE
Lenoir, NC 28645-4554
(828) 758-2050

Unity
Mrs. Gail P. Dula
3334 Deerhaven Ln
Lenoir, NC 28645-8731
(828) 758-7665

Whitnel First
Mrs. Martha Lail
1201 Connelly Springs Rd
Lenoir, NC 28645-7808
(828) 754-3240

Yadkin
Mrs. Sandra Frady
PO Box 37
Patterson, NC 28661-0037
(828) 754-6000

Mrs. Nancy Isaacs
2576 Hillwood Dr
Lenoir, NC 28645-8071
(828) 754-6477

Yadkin Valley
Mrs. Renee Greene
3930 Hollywood Ridge Rd
Lenoir, NC 28645-9096
(828) 758-7132

Zack's Fork
Mrs. Charlotte Deal
2668 Tuthill Dr
Lenoir, NC 28645-8045

Mrs. Glenda Wilson
1399 Zacks Fork Rd
Lenoir, NC 28645-8315
(828) 758-7179

Sunday School Directors

Baton
Mr. Clay Bollinger
4600 Hickory Nut Rdg
Granite Falls, NC 28630-8208
(828) 728-9628

Bethany
Mr. Junior Goins
4490 Blowing Rock Blvd
Lenoir, NC 28645-7718
(828) 757-3211

Buffalo Cove
Mr. Greg Hawkins
6936 Stone Mountain Rd
Lenoir, NC 28645-9582
(828) 758-2473

Calico Mission
Mrs. Faye Bonner
1875 Beaver Helton Way
Lenoir, NC 28645
(828) 754-4170

Calvary
Mr. Luke Brakefield
3545 Terra Firma Drive
Lenoir, NC 28645
(828) 754-5552

Cedar Rock
Mr. Mike Bradshaw
710 Sherlee St NE
Lenoir, NC 28645-3826
(828) 754-8955

Center Grove
Mr. Kelly Winkler
3980 Beach Rd
Hudson, NC 28638-9065
(828) 313-0497

Central
Mr. Keith Griffin
130 Plymouth Rd
Lenoir, NC 28645-8925
(828) 726-0736

Clarks Chapel
Mr. Henry Good
3090 Ashbrook Way
Lenoir, NC 28645-7905
(828) 728-5123

Clearview
Mr. Wayne M. Haas
2141 Alfred Hartley Rd
Lenoir, NC 28645-7465
(828) 728-6901

Clover
Dotte G. Mackie
1091 Drag Strip Rd
Hudson, NC 28638-8746
(828) 728-2196

College Avenue
Mr. Joe Nelson
1030 Prestwood Dr SE
Lenoir, NC 28645-5936
(704) 758-0791

Concord
Mr. Wade Yount Sr.
4913 Ike Starnes Rd
Granite Falls, NC 28630-8631
(828) 396-1439

Conways Chapel
Mr. Arnold Brown
2677 Pax Hill Rd
Morganton, NC 28655-7754
(828) 437-9032

Crest View
Rev. Terry Barnes
1537 Echo Dr
Lenoir, NC 28645-9040
(828) 754-6561

Dry Ponds
Mr. Tony McCroskey
4863 Free Mason Rd
Hudson, NC 28638-8835
(828) 728-2201

Mr. Gary Wilson
5240 Annas Farm Ln
Hudson, NC 28638-8813

Dudley Shoals
Mr. Dude Starnes
5203 Starnes St
Granite Falls, NC 28630-9534
(828) 396-7618

Edgemont
Ms. Renee Carswell
1746 Butler Hill Rd
Morganton, NC 28655-8946
(828) 437-7137

Mrs. Regina Coffey
7980 Edgemont Church Pl
Collettsville, NC 28611-9077

Fellowship
Mr. James Robertson
413 Highland Ave SW
Lenoir, NC 28645-5712
(828) 754-5931

Flemings Chapel
Mr. Gwyn Reichard
4127 Hartland Rd
Lenoir, NC 28645-8511
(828) 754-9863

Friendship
Mrs. Lisa Caviness
4009 Meadows Cir
Lenoir, NC 28645-9319
(828) 726-1208

Grandin
Mr. Cecil Bowlin
214 Whitnel Pl SW
Lenoir, NC 28645-6252
(828) 757-3512

Grandview Park
Mr. Norman Crump
2562a Old Morganton Rd
Lenoir, NC 28645-8170
(828) 758-1027

Granite Falls First
Mr. Carl Whisenant
427 Dogwood Dr
Hickory, NC 28601-7183
(828) 396-5943

Green Valley
Mr. Scott Moretz
1431 Dulatown Rd
Lenoir, NC 28645-8154
(828) 758-7166

Harris Chapel
Mr. Marshall Bean
1870 Union Grove Rd
Lenoir, NC 28645-9295
(828) 728-9763

Harrisburg
Mr. Danny Miller
208 Tilton Pl NE
Lenoir, NC 28645-8239
(828) 758-0730

Hartland
Mr. Brathel Poarch
3532 Hartland Rd
Morganton, NC 28655-9798
(828) 433-6954

Hudson First
Ms. Mary E. Lindsay
127 Dell Circle
Hudson, NC 28638
(828) 728-2674

Indian Hills
Mr. Ron Bowman
1141 Bradford Mountain Rd
Lenoir, NC 28645-8190
(828) 758-4649

Kings Creek
Mr. Tony Moretz
3623 Cedar Mountain Rd
Lenoir, NC 28645
(828) 758-5234

Lakeview
Mrs. Miranda Denning
2732 Tumbleweed Dr
Lenoir, NC 28645-9334
(828) 726-1506

Lenoir First
Mr. Alan Moore
3233 Auld Farm Drive
Lenoir, NC 28645
(828) 759-1164

Livingston Memorial
Mr. Mack Foust
4412 Nora McGee Rd
Boomer, NC 28606-9622
(828) 754-3580

Lower Creek
Mr. Mark Kelley
1235 Oaklawn St SE
Lenoir, NC 28645-6249
(828) 726-1127

Meadowbrook
Mr. Doug Howell
1401 Baton School Road
Granite Falls, NC 28630
(828) 728-8635

Miller Hill
Mr. Tommy Simmons
498 Legion Rd
Lenoir, NC 28645-7419
(828) 728-2541

Mount Carmel
Mr. Gerald Kaylor
20 Central Ave
Granite Falls, NC 28630-1821
(828) 396-3176

Mount Zion
Mrs. Nikki Stamey
4535 Thad Miller Road
Lenoir, NC 28645
(828) 728-4766

Mountain Grove
Mr. David Elrod
122 Timber Ridge Dr
Lenoir, NC 28645-8483
(828) 728-2615

Mrs. Tilda Harris
2022 Baton School Rd
Lenoir, NC 28645-7313
(828) 728-2170

Allen Sherrill
5231 Dusty Ln
Granite Falls, NC 28630-8352
(828) 396-9534

Mountain View
Mr. Clyde Whittington
2025 Mulberry Creek Rd
Lenoir, NC 28645-8554
(828) 758-7149

Mulberry
Mr. Gene M. Swanson
6079 Mulberry Church Rd
Lenoir, NC 28645-8836
(828) 754-6207

Mulvale
Mr. Harley Hamby
4025 Jenna Ln
Lenoir, NC 28645-8643
(828) 726-0511

New Life
Mr. Clyde W. Lackey
1330 Morris Creek Rd
Lenoir, NC 28645-9222
(828) 758-8640

North Catawba
Kennith Craig
2571 Dogwood Vista
Lenoir, NC 28645-7329
(828) 728-3238

Oak Grove
Mr. James Reid
4195 Fairview Hills Dr
Granite Falls, NC 28630-9101
(828) 396-7891

Piney Grove
Mr. Brian Dula
PO Box 836
Hudson, NC 28638-0836
(828) 758-7618

Poovey's Chapel
Mr. Mickey Bunton
1624 Dakota Dr
Hudson, NC 28638-9710
(828) 728-8599

Poovey's Grove
Rev. Charles Summerlin
5594 York Rd
Granite Falls, NC 28630-8587
(828) 396-3286

Rhodhiss First
Mr. Dennis Lewis
12 Hunters Creek Dr
Granite Falls, NC 28630-1810
(828) 396-4681

Rufus
Mr. John E. Bradshaw
2910 Georgie Ln
Lenoir, NC 28645-8892
(828) 758-4263

Setzer Creek
Mr. Terry Price
3186 Mount Carmel Ct
Hudson, NC 28638-9247
(828) 728-2055

Temple Hill
Mr. Tim Cook
3710 Carter Ct
Granite Falls, NC 28630
(828) 396-9648

Temple Hill cont.
Mr. Bill Correll
322 Catawba Ave
Hickory, NC 28601
(828) 396-3093

Union
Mr. Paul Johnston
1255 Draco Rd
Lenoir, NC 28645-9210
(828) 758-0902

Union Grove
Rex K. Cannon
1550 Rector St
Granite Falls, NC 28630-9236
(828) 728-9620

Unity
Mr. Gerald Brookshire
6188 Waterfalls Rd
Lenoir, NC 28645-7765
(828) 754-7249

West Lenoir
Mr. Joe Cook
922 Pinecrest Pl NE
Lenoir, NC 28645-4538
(828) 754-3562

Whitnel First
Mr. Steve Lawrence
4946 Brookridge Dr ME
Hickory, NC 28601-8791

Yadkin
Ms. Carolyn Austin
4077 Austin Rd
Hudson, NC 28638-8816
(828) 728-7939

Yadkin Valley
Mr. Jason Pritchard
1216 Cottrell Hill Rd
Lenoir, NC 28645-3820
(828) 758-4831

Zack's Fork
Mr. Johnny Robbins
1074-C Cottrell Hill Rd
Lenoir, NC 28645-3816
(828) 754-6653

Treasurers

Baton
Mrs. Tonya Holman
1315 Baton Church Rd
Granite Falls, NC 28630-8200
(828) 726-0087

Bethany
Mrs. Betty Jo Greene
6745 Richland Rd
Lenoir, NC 28645-7726
(828) 754-7800

Blue Ridge
Mrs. Mary Jane Smith
PO Box 566
Hudson, NC 28638-0566
(828) 728-3023

Buffalo Cove
Mrs. Susan Smith
5935 Buffalo Cove Rd
Lenoir, NC 28645-6588
(828) 758-9993

Calico
Mr. Robert Marshall
400 Legion Road
Lenoir, NC 28645
(828) 728-2470

Calvary
Mr. Bobby James
PO Box 2549
Lenoir, NC 28645-2549
(828) 728-7713

Center Grove
Mrs. Earlene Hice
4052 Ruritan Club Rd
Hudson, NC 28638-9267
(828) 396-3028

Central
Mr. Bobby Martin
1523 Barcose St SW
Lenoir, NC 28645-6319
(828) 754-4376

Clarks Chapel
Mr. Robert Marshall
400 Legion Rd
Lenoir, NC 28645-7419
(828) 728-2470

Clearview
Mrs. Retha Dula
2385 Alfred Hartley Rd
Lenoir, NC 28645-7466
(828) 728-7333

Clover
Mrs. Melanie Townsell
3554 Dry Ponds Rd
Granite Falls, NC 28630-9658
(828) 396-6267

College Avenue
Mr. Vaughan Summerlin
PO Box 201
Lenoir, NC 28645-0201
(828) 754-6270

Concord
Mr. Wade Yount Jr.
8 Clearview St
Granite Falls, NC 28630-1904
(828) 396-5075

Conways Chapel
Mrs. Becky Shaw
3624 Spencer Ln
Lenoir, NC 28645-8648
(828) 754-4609

Crest View
Mr. Steve Robbins
2098 Blowing Rock Blvd
Lenoir, NC 28645-7700
(828) 754-5602

Dry Ponds
Roger Brookshire
2424 Dry Ponds Rd
Granite Falls, NC 28630-9647
(828) 396-1529

Dudley Shoals
Linda K. Story
2932 Countryside Dr
Granite Falls, NC 28630-1975
(828) 396-7221

Edgemont
Mr. Bobby L. McAbee
9305 Edgemont Rd
Collettsville, NC 28611-9113
(828) 754-8314

Fellowship
Mrs. Lydia Hamby
177 Whispering Pines Dr
Hudson, NC 28638-9277
(828) 728-7510

Flemings Chapel
Mrs. Audrey Harmon
3149 Morningside Ln
Lenoir, NC 28645-8502
(828) 754-2273

Friendship
Mike Carnevale
18 Hunters Creek Dr
Granite Falls, NC 28630-1810
(828) 313-9572

Grandin
Mrs. Mavis Haigler
2470 Cedar Rock Cir
Lenoir, NC 28645-9130

Grandview Park
Mrs. Betty Johnson
117 Melview Rd NW
Lenoir, NC 28645-9679
(828) 754-4848

Granite Falls First
Mr. Norman Schronce
220 Clover Church Rd
Granite Falls, NC 28630-8524
(828) 396-2679

Green Valley
Mrs. Helen Philyaw
3220 Old Johns River Rd
Collettsville, NC 28611-9028
(828) 758-2100

Harris Chapel
Mr. Paul Miller
1713 J J Ln
Hudson, NC 28638-8856
(828) 728-6019

Harrisburg
Mrs. Lisa Miller
208 Tilton Pl NE
Lenoir, NC 28645-8239
(828) 758-0730

Hartland
Mrs. Betty Rose Mackie
2252 Watson Rd
Lenoir, NC 28645-8198
(828) 754-6541

Hudson First
Mr. Douglas Annas
109 Dove St
Lenoir, NC 28645-8906
(828) 728-6373

Indian Hills
Mrs. Barbara Oliver
4260 Fox Road
Lenoir, NC 28645
(828) 758-1032

Kings Creek
Mr. T.D. Hedrick
3340 Old Homestead Place
Lenoir, NC 28645
(828) 754-5177

Lakeview
Mrs. Carol Gragg
403 Shasta Ln SW
Lenoir, NC 28645-8942
(828) 728-7433

Lenoir First
Mr. Jack B. Spainhour
PO Box 1525
Lenoir, NC 28645-1525
(828) 754-3015

Livingston Memorial
Ms. Janet Walker
4409 Nora McGee Rd
Boomer, NC 28606-9622
(828) 758-1355

Lower Creek
Mrs. Amy Taggart
222 Lower Creek Dr NE
Lenoir, NC 28645-4430
(828) 758-2095

Meadowbrook
Mr. Larry Pennington
PO Box 992
Lenoir, NC 28645-0992
(828) 754-3114

Miller Hill
Mrs. Sue Smith
1214 Overlook Dr
Lenoir, NC 28645-6111
(828) 754-4197

Mount Carmel
Mrs. Judy Mullinax
3347 Christie Rd
Hudson, NC 28638-9206
(828) 728-7847

Mount Zion
Mrs. Janie Miller
1533 Cajah Mountain Rd
Hudson, NC 28638-9559
(828) 396-7165

Mountain Grove
Mrs. Jan Chester
2389 Boardwalk Ct
Lenoir, NC 28645-8633
(828) 726-9151

Mountain View
Mr. Clyde Whittington
2025 Mulberry Creek Rd
Lenoir, NC 28645-8554
(828) 758-7149

Mulberry
Mrs. Collene G. Triplett
3406 Coy Miller Rd
Lenoir, NC 28645-8079
(828) 754-6730

Mulvale
Mrs. Peggy Scruggs
2430 Glass Rd
Lenoir, NC 28645-9053
(828) 758-4943

Nelson's Chapel
Mrs. Faye Barnes
4939 Kirby Mountain Rd
Lenoir, NC 28645-7759
(828) 758-4564

New Life
Mr. Clyde W. Lackey
1330 Morris Creek Rd
Lenoir, NC 28645-9222
(828) 758-8640

North Catawba
Mr. Carl Pless
2087 Baton School Rd
Lenoir, NC 28645-7313
(828) 728-3318

Oak Grove
Mr. Gene Holmes
49 Dudley Avenue
Granite Falls, NC 28630
(828) 396-1294

Open Door
Mr. Roger Calloway
4732 Rock Creek Cir
Granite Falls, NC 28630-2066
(828) 396-7919

Piney Grove
Mrs. Virginia S. Roberson
2121 Wendwood Dr
Lenoir, NC 28645-9548
(828) 758-2076

Poovey's Chapel
Mrs. Leah Haas
2663 Fairwood Dr
Hudson, NC 28638-8753
(828) 728-0921

Poovey's Grove
Omega Starnes
4834 Hickory Blvd
Granite Falls, NC 28630-1634
(828) 396-1619

Rhodhiss First
Mr. Jerry Herman
8 Finn St
Granite Falls, NC 28630-1833
(828) 396-5516

Rocky Springs
Mrs. Susan Philyaw
1822 Old Johns River Rd
Collettsville, NC 28611-9096
(828) 754-5992

Rufus
Mr. James A. Bradshaw
2888 Mulberry Creek Rd
Lenoir, NC 28645-7796
(828) 758-8513

Setzer Creek
Mrs. Diane Moretz
3303 Shallow Creek Rd
Lenoir, NC 28645-7856
(828) 758-5819

Temple Hill
Mrs. Denise Coffey
2150 Dudley Shoals Rd
Granite Falls, NC 28630-8424
(828) 396-1600

Union
Mrs. Sherry White
2100 White Springs Ln
Lenoir, NC 28645-9367
(828) 754-7104

Union Grove
Mr. Dale Watson
1960 Union Grove Rd
Lenoir, NC 28645-7367
(828) 728-3383

Unity
Mr. Randy Laws
2664 Roby Martin Rd
Lenoir, NC 28645-8986
(828) 758-4350

West Lenoir
Mrs. Hilda Cook
922 Pinecrest Pl NE
Lenoir, NC 28645-4538
(828) 754-3562

Whitnel First
Mr. Marshall Johnson
4376 Country Ln
Granite Falls, NC 28630-9284

Yadkin
Mr. Bill B. Isaacs
2576 Hillwood Dr
Lenoir, NC 28645-8071
(828) 754-6477

Yadkin Valley
Mr. Paul Lovins
4442 Blowing Rock Blvd
Lenoir, NC 28645-7718
(828) 758-7910

Zack's Fork
Mrs. Teena Coffey
4877 Celia Creek Rd
Lenoir, NC 28645-6707
(828) 754-26

WMU Directors

Baton
Melanie Gaines
4926 Carpenter Rd
Granite Falls, NC 28630-8932
(828) 728-1275

Buffalo Cove
Mrs. Darlene Townsend
5852 Buffalo Cove Rd
Lenoir, NC 28645-6587
(828) 754-4909

Center Grove
Mrs. Dexter Bolick
3096 Deal Mill Rd
Hudson, NC 28638-9216
(828) 396-3062

Central
Mrs. Ramona Thompson
1721 Starcross Rd
Lenoir, NC 28645-6202
(828) 728-6509

Clarks Chapel
Elsie Dean Angley
1475 Berry K Dr
Lenoir, NC 28645-9093
(828) 728-6260

Clearview
Bernadine Bradley
3005 Mac Drive
Hudson, NC 28638
(828) 729-0272

Clover
Mrs. Mary Suddreth
5229 Lacy Rd
Granite Falls, NC 28630
(828) 396-5819

College Avenue
Nancy Combs
1070-D Cedar Hills Ct
Lenoir, NC 28645-5436
(828) 759-2585

Concord
Mrs. Connie Fulbright
22 Morningside Dr
Granite Falls, NC 28630-9334
(828) 396-8944

Crest View
Mrs. Pauline Bentley
318 Main St NW Apt 415
Lenoir, NC 28645-5176
(828) 754-5789

Dry Ponds
Sandy Crouse
4679 Mayfield Dr
Granite Falls, NC 28630-9622
(828) 396-9597

Dudley Shoals
Doris Freeman
5432 Big Barn Ln
Granite Falls, NC 28630-8186
(828) 754-2335

Fellowship
Mrs. Martha Thompson
201 Dell Cir
Hudson, NC 28638-2470
(828) 728-1350

Flemings Chapel
Mrs. Joyce Winkler
2425 Winkler St
Lenoir, NC 28645-8672
(828) 754-9762

Friendship
Jane W. Church
1463 Cajah Mt Rd
Hudson, NC 28638
(828) 728-8136

Grandview Park
Ms. Pam Thomas
2519 Morganton Blvd SW
Lenoir, NC 28645-9693
(828) 754-7409

Granite Falls First
Verna Brookshire
5036 Oak Grove Church Rd
Granite Falls, NC 28630-8644
(828) 396-2679

Harris Chapel
Donna Joplin
4503 Diamond St
Hudson, NC 28638-8717
(828) 728-4430

Hartland
Mrs. Karen Johnson
2086 Line Dr
Morganton, NC 28655-9733
(828) 433-8025

Hudson First
Anne Simmons
165 Eastview St
Hudson, NC 28638-2616
(828) 728-9854

Indian Hills
Mrs. Joan Crouse
7 Daniel Cir
Granite Falls, NC 28630
(828) 496-2264

Kings Creek
Mrs. Dorcas Hedrick
6319 Moon Ridge Pl
Lenoir, NC 28645-7696
(828) 758-9510

Lakeview
Mrs. Mary Brown
PO Box 2042
Lenoir, NC 28645-2042
(828) 754-1421

Lenoir First
Mrs. Margaret Smith
430 Highland Avenue, SW
Lenoir, NC 28645
(828) 754-9572

Livingston Memorial
Mrs. Debbie Hicks
515 Jennings St SW
Lenoir, NC 28645-5515
(828) 758-8799

Lower Creek
Mrs. Gray Frady
712 Glenview St NE
Lenoir, NC 28645-4530
(828) 757-9245

Meadowbrook
Mrs. Sandra Holloway
2815 Nanas Way
Lenoir, NC 28645-6832
(828) 758-5239

Miller Hill
Mrs. Dianne Parsons
2652 Tuthill Dr
Lenoir, NC 28645-8045
(828) 754-2392

Mount Carmel
Mrs. Sue Bumgarner
3324 Kellina Lane
Hudson, NC 28638
(828) 396-3092

Mount Zion
Mrs. Kim Davis
1621 Lafayette Ave
Hudson, NC 28638-8701
(828) 728-2921

Mountain Grove
Mrs. Jan Chester
2389 Boardwalk Ct
Lenoir, NC 28645-8633
(828) 726-9151

Mountain View
Mrs. Wendy Rouselle
2025 Mulberry Creek Rd
Lenoir, NC 28645-8554

Ms. Teresa Young
PO Box 31
Collettsville, NC 28611
(828) 754-2982

Nelson's Chapel
Ms. Sue Parker
2740 Twin Meadow Drive
Hudson, NC 28638
(828) 728-2555

North Catawba
Mrs. Kim Whitener
3959 Callie Ct
Lenoir, NC 28645-6906
(828) 726-8953

Oak Grove
Mrs. Juanita Dobbs
4248 Peachtree Ln
Granite Falls, NC 28630-8515
(828) 396-5941

Piney Grove
Mrs. Ann E. Triplett
2054 Piney Grove Cir
Lenoir, NC 28645-6563
(828) 758-7618

Poovey's Chapel
Mrs. Wendy Taylor
342 Swanson Dr
Lenoir, NC 28645
(828) 728-6605

Poovey's Grove
Mrs. Louise Keller
4722 Hickory Blvd
Granite Falls, NC 28630-9305
(828) 396-3531

Rhodhiss First
Mrs. Elaine Hefner
PO Box 29
Rhodhiss, NC 28667-0029
(828) 396-9704

Setzer Creek
Mrs. Mildred Penley
3004 Summerlin Pl
Lenoir, NC 28645-9080
(828) 758-7126

Temple Hill
Ms. Walania Kirby
4875 Don Gilbert Ln
Granite Falls, NC 28630
(828) 396-4100

Union
Mrs. Mary Church
4557 Union Baptist Rd
Lenoir, NC 28645-7201
(828) 758-7497

Union Grove
Judy Cole
2531 Brentwood Circle
Lenoir, NC 28645

Unity
Ms. Donna Boles
4994 Blowing Rock Blvd
Lenoir, NC 28645-7719
(828) 757-3147

Whitnel First
Mrs. Randa Pritchard
1116 Cannon Dr
Lenoir, NC 28645-9403
(828) 728-8865

Yadkin
Mrs. Lori Taylor
3635 Hollywood Ridge Rd
Lenoir, NC 28645-9061
(828) 754-7060

Zack's Fork
Mrs. Faye Vannoy
902 Emerald Pl SW
Lenoir, NC 28645-6020
(828) 758-4393

Constitution and Bylaws of the Caldwell Baptist Association, Incorporated

Constitution

Preamble

This constitution has been established to identify and preserve the fundamental truths and the basic beliefs of this organization.

Article I: Name

The name of the corporation is the Caldwell Baptist Association, hereinafter referred to as "association."

Article II: Duration

On October 22, 1885, sixteen churches met at the Rocky Springs Baptist Church to organize the Caldwell Baptist Association. The duration of this association is perpetual.

Article III: Location

Section 1. The member churches of this association are located in and adjacent to Caldwell County, North Carolina.

Section 2. The Caldwell Baptist Center, located at 208 Nuway Circle, Northeast, in Lenoir, North Carolina 28645, is recognized as the official headquarters of this association.

Article IV: Mission Statement

"Helping congregations fulfill Christ's Great Commission" is the mission statement of the Caldwell Baptist Association.

Article V: Membership

The association is composed of cooperating Southern Baptist congregations, which have been approved for membership by the messengers to the association in accordance with the procedures described in the association's bylaws.

Article VI: Authority

Section 1. This association is an autonomous body, which is governed only by the duly elected messengers from the churches that compose it. Every messenger has the right to vote on all matters of business presented at any quarterly or called meeting of the association provided that the messenger is present. Absentee voting is prohibited.

Section 2. This association may advise and assist member churches as requested, but may not infringe upon the rights of these churches. The association recognizes each church as a self-governing body that has voluntarily chosen to be affiliated with the association.

Article VII: Relationships

Section 1. This association is composed of member churches that govern and support it.

Section 2. The association voluntarily cooperates with the North Carolina Baptist State Convention and the Southern Baptist Convention.

Article VIII: Basic Beliefs

This association accepts the doctrinal statements of the *Baptist Faith and Message* as adopted by the Southern Baptist Convention. A copy of the *Baptist Faith and Message* is available for study in the Media Library of the Caldwell Baptist Center.

Article IX: Dissolution

The association may be dissolved by a two-thirds majority vote of the messengers present at any quarterly meeting of the association, provided that the recommendation to dissolve was presented in written or typed form to the clerk and publicly stated to the messengers by the president or his designee at the preceding quarterly meeting of the association. Typed copies of the recommendation are to be furnished to the messengers of the association for study at least one week prior to the vote on the recommendation. Upon vote to dissolve, the assets of the association will be dissolved by the Board of Directors upon instruction of the messengers.

Article X: Amendments

This constitution may be amended by a three-fourths majority vote of the messengers present at any quarterly meeting of the association, provided that the amendment was presented in written or typed form to the clerk and publicly stated to the messengers by the president or his designee at the preceding quarterly meeting of the association. Typed copies of the amendment are to be furnished to the current messengers of the association for study at least one week prior to the vote on the amendment.

Bylaws

Preamble

These bylaws have been established to identify and preserve procedural matters of this association and to govern this body in an orderly manner.

Article I: Associational Year

The associational year begins on January 1 and closes on December 31.

Article II: Finances

Section 1. The fiscal year of the association begins on January 1 and closes on December 31.

Section 2. The association's ministry budget for the upcoming year is to be presented by the Associational Development Group for a vote by the messengers during their quarterly meeting in October each year. In order to give the messengers adequate time to study the budget, the Associational Development Group is to prepare and distribute copies of the budget to the messengers no later than the third Thursday of October each year. The budget becomes effective on January 1 annually. The Associational Development Group is to maintain a budget format that corresponds with the organizational structure of the association.

Section 3. The treasurer is to present to the messengers a current financial report clearly showing all receipts and disbursements during each quarterly meeting of the association. During the quarterly meeting in January an annual financial report is to be presented.

Section 4. The association maintains an ongoing "Ministers Support Fund" to temporarily assist pastors, church staff, retired ministers, other ministers, and their immediate families during times of financial crises. The Congregational Leadership Group confidentially administers the fund, giving an annual report as to the number of persons assisted and the amount of money given.

Section 5. Each member congregation of the association is requested to contribute a suggested amount of at least 4% of all undesignated receipts to the association.

Section 6. The association is a non-profit religious organization.

Article III: Logos

Section 1. The association is to use a personalized logo as a means of identification.

Section 2. The association accepts and uses the logo of the Southern Baptist Convention as a means of identification.

Article IV: Meetings

Section 1. The messengers to the association meet quarterly to receive information and reports and to transact the business of the association. The meetings are held on the fourth Thursday night in January (Winter Meeting), April (Spring Meeting), July (Summer Meeting), and October (Fall Meeting).

Section 2. The Quarterly Meetings Team is responsible for preparing the program, selecting and contacting program participants, and for choosing and preparing the location for each meeting. The location for each quarterly meeting is to be presented in the annual "Calendar of Activities" for the forthcoming year. The team may ask the messengers to move a quarterly meeting to a date one week prior to or one week after a scheduled meeting date to avoid conflict with a major denominational emphasis date or other important event. The meetings are to be held in as many member churches as practically possible on a rotating basis.

Section 3. The president or the associational missionary can call the messengers together for special meetings to deal with extremely urgent matters that cannot wait until the next quarterly meeting. Before calling a special meeting to order, a notice of at least one-week is to be given to the messengers with a clear explanation as to the purpose of the meeting.

Section 4. The president may postpone and reschedule quarterly or called meetings of the messengers, in cooperation with the associational missionary and the Quarterly Meetings Team Leader, in the event of inclement weather or other unforeseen crises.

Section 5. There must be a quorum of at least fifty messengers present at quarterly or called meetings in order to conduct the business of the association.

Section 6. *Robert's Rules of Order, Revised,* is the authority for parliamentary rules of procedure for all business meetings of the association.

Section 7. Visitors attending a quarterly or called meeting of the association may by approval of the body participate in debate without the privilege to vote. Visitors are welcome to attend the meetings of the association.

Section 8. All proposed resolutions or public statements to be considered by the messengers to the association are to be received by the Associational Development Group at least one week prior to the scheduled meeting of the messengers. The messengers are to consider only those proposed resolutions and public statements that have been reviewed by the Associational Development Group. The group is responsible for presenting a positive or negative recommendation to the messengers on each proposed resolution or public statement received. The proposal may be amended or substituted by the group as a part of their recommendation. Copies of all proposed resolutions and public statements, with the name of the initiators, are to be made available to the messengers at or before the beginning of their meeting.

Article V: Membership Procedures

Section 1. ADMISSION: When seeking admission into the association, a church must present to the Associational Development Group a letter of request for admission. The letter should contain the name of the church, the reason for seeking admission into the association, and the date when the congregation voted to take such action.

A. After receiving a request for admission into the association the Associational Development Group is to meet with leaders of the church to discuss their desire for membership, to explain the requirements for admission, to consider any of their church approved documents and location of their meetings, and to deal with any other matters that would help the group make a decision about their request.

B. At the next Quarterly Meeting of the Messengers, the Associational Development Group is to share the request with the association and to make one of the following recommendations:

1. That the church requesting admission be accepted under the watchcare of the association;

2. That action on the request be delayed for further consideration at the next quarterly meeting; or

3. That the request for membership be denied.

The group is to give clear reason for its recommendation concerning the status of watchcare. As soon as possible following the quarterly meeting, the group is to communicate the action of the messengers with the church first in spoken words, and then by letter.

C. Any church that is accepted under the watchcare of the association must remain in that status for at least one full year before being admitted into the membership of the association.

1. Watchcare is a time of bonding between the association and the church seeking admission. The association is to carefully observe the faith, practice and cooperation of the church. The church under watchcare is to receive the same opportunities extended to member churches; however, members of churches under watchcare may not vote nor hold a position of leadership in the association.

2. During the watchcare period, the church is expected to have an active part in the support of the work of the association, the North Carolina Baptist State Convention and the Southern Baptist Convention.

3. The Associational Development Group is to meet as needed with leaders of the church during the watchcare period to discuss their relationship with the association. Representatives of the group are to visit during meetings of the church to observe the organization and practices of the church.

D. Near the close of the watchcare period the group is to evaluate the condition and cooperation of the church and to decide on one of the following recommendations to make to the association at the appropriate time concerning membership:

1. That the church requesting admission be accepted into full fellowship of the association;

2. That action on the admission be delayed until the next quarterly meeting; or

3. That admission into the association be denied.

The group is to give clear reason for its recommendation concerning membership. As soon as possible following the quarterly meeting, the group is to communicate with the church the action of the messengers first in spoken words, and then by letter.

E. A two-thirds majority vote of the messengers present is needed for the church to be accepted under watchcare or into full membership of the association.

F. If a church is denied the status of watchcare or membership by the messengers, then after the lapse of one year it may submit another letter to the Associational Development Group requesting admission.

Section 2. MISSION OF A CHURCH: A mission started by a member church of the Caldwell Baptist Association automatically comes under the watchcare of the association, unless the sponsoring church chooses otherwise. The mission would be eligible for full membership in the association after constituting as a church. The *Admission* section of the Membership Procedures in the bylaws would be followed if the newly constituted church requests membership. However, it would not be necessary for the church to go through another period of watchcare.

Section 3. COOPERATION: A cooperating church is defined as one who sends an Annual Church Profile to the associational clerk, is represented by duly elected messengers at quarterly meetings of the messengers, contributes financially to the association, and is in general agreement with the mission, basic beliefs, and ministries of the association.

Section 4. CONFLICT: If a member church is in conflict and requests help from the association, then the Associational Development Group and/or the associational missionary may meet with the church to counsel and work with them in an attempt to help resolve the problem(s).

Section 5. DISMISSAL: Any member church which fails to cooperate with the association is to be contacted by the Associational Development Group at their discretion or upon direction of the messengers to ascertain the wishes and desires of the church relative to its continuance in the association. After counsel with the church, the group may choose to make a recommendation that the church be removed from the membership of the association. Such a recommendation would have to be made at a quarterly meeting of the association, and a two-thirds majority vote of the messengers present would be needed for dismissal of the church from the association.

The group is to give clear reason for its recommendation concerning action toward the member church. As soon as possible following the associational meeting, the group is to send a letter to the church to communicate the action taken by the association.

Section 6. WITHDRAWALS: The association recognizes that any affiliated church has the right to withdraw its fellowship from the association. It is requested that the report of such action by a church be sent to the Associational Development Group in an official letter from the church.

Upon receipt of the letter, the Associational Development Group is to discuss the action with leaders of the church. At the next quarterly meeting of the association, the group is to inform the messengers of the church action. The messengers to the association are to take one of the following actions:

A. Accept the action of the church and immediately remove the church. The church is to be notified of the action by a letter from the association.

B. Delay acceptance of the church action until the next quarterly meeting and instruct the Associational Development Group to ask the church to reconsider its action.

Section 7. NOTIFICATION: The association is to immediately inform the North Carolina Baptist State Convention when a church is accepted under watchcare or membership. In addition, the convention is to be informed if a church is dismissed or withdraws from the association as a member.

Article VI: Messengers

Section 1. The association-in-session consists of the duly elected messengers by member churches in attendance at each quarterly or called meeting.

Section 2. The messengers serve as the governing body of the association.

Section 3. Each member church is entitled to a minimum of five messengers. Churches with more than fifty resident members are allowed one additional messenger for each additional fifty resident church members. No church is allowed more than ten messengers.

50 or less resident members equal 5 messengers.
51-100 resident members equal 6 messengers.
101-150 resident members equal 7 messengers.
151-200 resident members equal 8 messengers.
201-250 resident members equal 9 messengers.
251 or more resident members equal 10 messengers.

Section 4. In addition to the total number of messengers to which each church is entitled, each pastor and each of the six associational officers are considered messengers by virtue of their positions provided that the person is a member of the church being represented.

Section 5. Churches are encouraged to elect their messengers before October 7 each year so that the messengers can serve the full associational year from January 1 through December 31, and have their names included on the Annual Church Profile due each year on October 7. Messengers can serve consecutive years but must be elected annually by their church. Messengers are expected to attend all of the quarterly and called meetings of the association.

Section 6. The functions of the messengers are to receive current information and reports about the work of the association and groups with which it is related; transact the business of the association; and report on the meetings and activities of the association to the churches.

Section 7. A person serving as a messenger from a church must be a member in good standing of that church.

Article VII: Leadership

Section 1. General Leadership

A. Board of Directors

1. The *Board of Directors* acts as the legal agent of the association. Its duties are to: (1) serve as legal representative of the association; (2) act as directed by the messengers to the association in handling legal matters; (3) oversee the total insurance plan of the association; (4) hold in trust any property, money, endowment or other securities of the association; (5) exercise the power, under the instruction of the messengers, to hold, buy, sell, and convey

property, both real and personal, and to sign all papers necessary for the purchase or conveyance; (6) assist the Personnel Development Team with recommendations concerning personnel policies, and actions regarding employee dismissal; and to (7) act in behalf of the messengers under unusual and extreme circumstances, giving a full report to the messengers at their next quarterly meeting.

The Board of Directors consists of twelve members including the six officers of the association plus six other members from churches affiliated with the association. Ten of the directors are selected by the Volunteer Enlistment Team and approved by the messengers. The chief executive officer (associational missionary) and the clerk (administrative assistant) serve by virtue of their paid positions. Four of the six officers are elected by the messengers annually, excluding the chief executive officer and the clerk. The six additional members are elected for a two-year term with terms rotating, so that three members are elected each year. The president serves as the presiding officer of the board. The Board of Directors meets annually in January and at other times as necessary and is accountable to the messengers.

2. Officers:

a. The *President* presides over the quarterly and called meetings of the messengers to the association. As the presiding officer, the president (1) opens the meetings punctually at the appointed time, enforces the rules, preserves the order, and exercises all the prerogatives of a presiding officer according to the principles of established parliamentary procedure; (2) serves as the presiding officer of the Board of Directors; (3) serves as an ex-officio member on all groups and teams of the association with voting rights; (4) calls the messengers together for special meetings to deal with extremely urgent matters that cannot wait until the next quarterly meeting; (5) postpones and reschedules quarterly or called meetings of the messengers, in cooperation with the associational missionary and the Quarterly Meetings Team Leader, in the event of inclement weather or other unforeseen crises; and (6) serves as a member of the Associational Missionary Search Team. The president is elected for a one-year term and is eligible for election to a second consecutive term. After serving for two consecutive years the individual could not be considered for the Office of President for at least one year.

b. The *Vice-President* discharges the duties of the president in the absence or at the request of the president. The vice-president is elected for a one-year term, and is eligible to a second consecutive term. However, after serving for two consecutive years, the individual could not be considered for vice-president for at least one year.

c. The *Clerk* records and keeps in permanent form all transactions of the association and makes this information available upon request. It is the duty of the clerk to: (1) serve as the recorder during the meetings of the messengers and the Board of Directors; (2) present a printed and verbal Clerk's Report at each meeting of the messengers and the Board of Directors; (3) secure from the churches the Annual Church Profile and process it according to recommended procedures; (4) edit the associational annual minutes; (5) work with the Associational Development Group to preserve the official records of the association; (4) train and assist church clerks. The administrative assistant serves as the clerk of the association.

d. The *Treasurer*, in a working relationship with the association's financial secretary, receives all of the funds contributed to the association and disburses them in accordance with the budget of the association or for which the funds were contributed. It is the duty of the treasurer to: (1) serve as a voting member of the Board of Directors; (2) serve as a voting ex-officio member of the Associational Development Group; (3) work with the Associational Development Group to recommend and establish fiscal policies; (4) maintain proper records of all monies received and disbursed; (5) provide printed quarterly and annual reports to the association of all receipts and disbursements; and (6) supervise the financial work of the financial secretary who serves as an assistant to the treasurer.

The treasurer is elected annually and can succeed himself. The financial secretary is authorized to fulfill the duties of the treasurer in the event the treasurer is unable to do so.

e. The *Parliamentarian* assists the president with parliamentary rules of procedure at all meetings of the messengers and the Board of Directors. It is the duty of the parliamentarian to (1) serve as a member of the Board of Directors; (2) know and interpret as needed parliamentary rules of procedure, specifically *Robert's Rules of Order, Revised*; and (3) understand and interpret as needed the governing documents of the association. The parliamentarian is elected annually and can succeed himself.

f. The *Associational Missionary*, also known as the executive director, is the chief executive officer of the association and the registered agent for the association. The missionary is a member of the Board of Directors and serves as an ex-officio member on all groups and teams of the association with voting rights.

B. Management Group

1. The *Management Group* is accountable to the messengers and is responsible for the overall work of the association, coordinating ministry activities and making administrative decisions as needed. The group recommends an annual calendar of activities for the forthcoming year to the messengers in July.

2. The five-member group consists of the Associational Development Group Leader, the Congregational Development Group Leader, the Congregational Leadership Group Leader, the Missions Evangelism Group Leader, and the Associational Missionary who serves as the leader of the Management Group.

C. Personnel Development Team

1. The *Personnel Development Team* is responsible for all paid employees of the association. The team is accountable to the messengers and works closely with the Board of Directors. Its duties are to: (1) maintain up-to-date policies and procedures in a handbook for the selection, development, supervision, and termination of the association's personnel, recommending changes to the policies and procedures to the Board of Directors; (2) keep up-to-date job descriptions for every paid position in the association; (3) recruit, interview, and recommend to the messengers new personnel, excluding the associational missionary; and (4) develop and recommend to the Associational Development Group salaries and financial benefits for employed personnel. The Personnel Development Team consists of six members, each elected for a two-year term with the terms rotating, so that three members are elected each year. The team leader or a member of the team serves as a member of the Associational Missionary Search Team.

2. Personnel

   1. In addition to the Associational Missionary, the association employees other personnel as needed to help fulfill its mission.

   2. Located in the association's operations manual are the policies and procedures relating to all employees and job descriptions for each position.

D. Spiritual Insight Team

1. The *Spiritual Insight Team* is responsible for praying specifically for spiritual direction for the association and for communicating spiritual insight with the Management Group to which it is accountable.

2. Twelve members of spiritually mature men and women from member congregations comprise the team. Each member is elected for a two-year term with the terms rotating, so that six members are elected each year. The team members are enlisted by the Volunteer Enlistment Team.

E. Spiritual Intercessory Team

1. The team is responsible for praying specifically for the leaders, members, and needs of the congregations affiliated with the Caldwell Baptist Association.

2. Twelve spiritually mature men and women from member congregations comprise the team. Each member is elected for a two-year rotating term with six members elected each year. The team leader and members are enlisted and recommended to the messengers by the Volunteer Enlistment Team.

3. The team is responsible to the Management Group.

F. Volunteer Enlistment Team

1. The *Volunteer Enlistment Team* is directly responsible to the messengers for selecting, interviewing, enlisting, and recommending leaders for the Board of Directors, the Personnel Development Team, the Spiritual Insight Team, the Spiritual Intercessory Team, and the four ministry groups including their permanent teams. As needed, the Enlistment Team is responsible for enlisting and recommending an Associational Missionary Search Team to the messengers. The Personnel Development Team is responsible for enlisting and recommending to the messengers the other members of the Management Group.

2. The team consists of eight members, each elected for a two-year term with the terms rotating so that four new members are elected each year. The Management Group is responsible each year for enlisting and recommending to the messengers, no later than the Summer Quarterly Meeting, four persons to serve on the Volunteer Enlistment Team for the next associational year. After serving for two consecutive years an individual could not be considered for service on the Volunteer Enlistment Team for at least one year.

3. The team is responsible for presenting to the messengers nominees for the next associational year no later than the Fall Quarterly Meeting in October. If a vacancy occurs during the year, the Volunteer Enlistment Team is authorized to work with the appropriate leaders in filling the vacancy without the approval of the messengers.

4. The Management Group will meet with the Volunteer Enlistment Team at least once each year to assist the Enlistment Team in the selection of persons to serve on the four ministry groups and the permanent teams.

Section 2. Ministry Groups and Teams

A. General

1. Each ministry group is responsible to the Management Group and the messengers. Each group leader is a member of the Management Group.

2. The Volunteer Enlistment Team is responsible for enlisting and recommending to the messengers persons for leadership positions on the groups, except for the group leaders. In addition, the team is responsible for recommending to the messengers persons for leadership positions on permanent teams as recommended by the ministry groups.

3. Each of the four ministry groups is empowered in cooperation with the Management Group to create ministry teams as needed to carry out assigned duties, and to dissolve ministry teams that are no longer needed. The messengers would have to approve dissolving a permanent ministry team upon recommendation of the Management Group. The Management Group is also empowered to create ministry teams as needed.

4. Each ministry team is responsible to its group, and each team leader serves as a member of the group.

5. There are temporary and permanent ministry teams.

   a. A temporary team is one created by a group to carry out a specific assignment. At the conclusion of the assignment the ministry team would be dissolved.

   b. A permanent team is one that has an ongoing ministry under the direction of their group.

   c. Permanent ministry teams must be approved by the messengers upon recommendation of the Volunteer Enlistment Team.

6. Every group and team is to have a secretary to record the proceedings of each meeting.

7. Associational leaders are responsible for presenting written and/or verbal reports to the association as requested.

8. Each ex-officio member serving on a group or team is entitled to full voting rights.

9. Located in the association's operations manual are detailed job descriptions for each group, team and leadership position.

B. Groups

1. The *Associational Development Ministries Group* is responsible for the association's finances; history; membership; promotion; properties; quarterly meetings of the messengers; strategic planning; and other duties as assigned by the messengers or the Management Group. The group is also responsible for recommending to the messengers changes to the constitution and bylaws, and for maintaining an up-to-date organizational structure in chart form to visibly reveal the operation of the association.

   The group works with the association's staff in maintaining an up-to-date operations manual for the association. The manual would include such items as paid and volunteer job descriptions, administrative policies, the Articles of Incorporation and the Constitution and Bylaws.

   In addition, the group is responsible for initiating the work of the Associational Missionary Search Team as needed. This would be done in cooperation with the Volunteer Enlistment Team as stated in the Personnel Policies.

2. The *Congregational Development Ministries Group* is responsible for ministry to preschoolers, children, youth, and adults, plus training for church leaders of these age groups; discipleship, including Bible drills and speakers' tournaments; media library; music; prayer; and Seminary Extension.

3. The *Congregational Leadership Ministries Group* is responsible for ministry to bivocational ministers; church secretaries; deacons; families of ministers; missionaries; pastors; persons involved in church administration, such as church councils; and staff ministers. In addition, the group administers the "Ministers Support Fund."

4. The *Missions Evangelism Ministries Group* is responsible for Baptist Men; Bible teaching-reaching ministries; community issues; disaster relief; enabling congregations to do evangelism; missions development; missions education; missions involvement, including partnerships; missions support; sports evangelism; Vacation Bible School; and Woman's Missionary Union.

C. Permanent Ministry Teams

1. The *Baptist Men's Team* assists churches in educating and involving men and boys in missions. The team is responsible to the Missions Evangelism Group.

2. The *Disaster Services Team* assists the association in feeding, recovery and handyman ministries. The team is responsible to the Missions Evangelism Group.

3. The *Ministers' Conference* includes all pastors, bivocational pastors, church staff ministers, other ministers and retired ministers in the association. The team is responsible to the Congregational Leadership Group.

4. The *Music and Worship Team* assists the churches in establishing, conducting, enlarging and improving their music ministries. The team is responsible to the Congregational Development Group.

5. The *Quarterly Meetings Team* is responsible for planning and conducting the regular and called meetings of the associational messengers. The team is responsible to the Associational Development Group.

6. The *Woman's Missionary Union Team* assists churches in promoting missions and in establishing, enlarging, and strengthening WMU work. The team is responsible to the Missions Evangelism Group.

Article VIII: Printed Material

Section 1. A periodical newsletter known as the *Caldwell Baptist Caller* is published to communicate information about the work of and matters of interest to the association.

Section 2. The *Annual Minutes* are prepared to serve as a record of information about the association.

Section 3. A *Calendar of Activities* is prepared annually to inform the churches of upcoming events in or related to the association.

Section 4. Reports to the association and promotional pieces about the work of the association are printed as needed.

Section 5. Each member church is expected to prepare and deliver to the associational clerk the *Congregation Profile* by October 7 each year.

Article IX: Amendments

These bylaws may be amended by a two-thirds majority vote of the messengers present at any quarterly meeting of the association provided that the amendment was presented in written or typed form to the clerk and publicly stated to the messengers by the president or his designee at the preceding quarterly meeting of the association. Typed copies of the amendment are to be furnished to the current messengers of the association for study at least one week prior to a vote on the amendment.

Employees of the Association

Professional Staff
Associational Missionary/Executive Director: Rev. R. Dale Fisher (Mt. Zion Church)
P.O. Box 1555, Lenoir, NC 28645 (758-4081)

Administrative Staff
Administrative Assistant: Ann L. Hatton (Kings Creek Church)
P.O. Box 1555, Lenoir, NC 28645 (758-4081)

Financial Secretary: Darlene P. Townsend (Buffalo Cove Church)
P.O. Box 1555, Lenoir, NC 28645 (758-4081)

Ministry Staff
Associational Development Ministries Leader
Floyd Annas (Mt. Zion Church)
3968 US Hwy 321-A, Hudson, NC 28638 (396-1970)

Congregational Development Ministries Leader
Darlene Townsend (Buffalo Cove Church)
PO Box 1555, Lenoir, NC 28645 (758-4081)

Congregational Leadership Ministries Leader
Rev. Charles Summerlin (Poovey's Grove Church)
5594 York Road, Granite Falls, NC 28630 (396-3286)

Missions Evangelism Ministries Leader
Mrs. Joann Propst (FBC Rhodhiss)
63 Duke Power Road, Granite Falls, NC 28630 (396-3450)

Historical Events

Bethany – Celebrated 100-year anniversary on August 18, 2002.

Buffalo Cove – In November 2001 organized Baptist Men. July 2002 organized Mission Friends and Children/Youth in Action. Paved the Buffalo Cove Community Park in July 2002. Participated in Joye-Fest 2002 Crusade sponsored by the Caldwell Baptist Association.

Calvary – Completed fellowship hall.

Clark's Chapel – Renovated parsonage; New pastor Dr. David Roberts came on the field in June 2002.

Clearview – Completed construction and furnished fellowship hall and classrooms.

Clover – October 2001 Rev. H.H. McManus passed away. He was a former member and was ordained by Clover. March 2002 Clover's first pastor, Dr. G. Hanford Hamby, was killed in a car accident. Dr. Hamby helped establish Clover. April 2002 a new illuminated church sign was installed. June 2002 Clover contributed $1,000 to support the Bible Course in Caldwell high schools. July 2002 eleven youth and adults participated in the Ohio mission trip sponsored by the association. August 2002 carried out Project: Care (Children are Ready for Education).

College Avenue – Purchased a new motor coach bus. Partnering with Alexander's Children Center in their ministry. Called Dr. George Bullard as interim pastor. Started Team Kid Ministry.

Concord – September 2001 New Hampshire Mission Trip with five adults working in evangelism and door-to-door surveys for Crossroads Baptist Church in Littleton, NH. October 2001 Youth Mission Trip to Nashville, TN with twenty-nine people working in homeless shelters and other areas with local ministries.

Crest View – Purchased adjacent Matheson property to be used as parking area. New icemaker given in memory of Mrs. Blanche Campbell. Handicap ramp completed. Voted to allow Resource Services, Inc. to team with Crest View to raise money for building a new sanctuary. Replaced carpet on front porch and steps. "Special It's Time Campaign" – a time of inspiration and commitment (4-14-02 – 6-2-02).

Dudley Shoals – Upgraded the Children's Chapel at Five Points Home Park. Started Children's Chapel at Grace Village. Purchased 100 "Jesus" videos based on Gospel of Luke of which 20 were in Spanish. Gave $2,000 toward project at Gateway Baptist Church in West Virginia. Celebrated Rev. Donald Ingle's 30 years as pastor on May 12, 2002. Church paid off debt on land purchased from Shuford Mills. Church is debt free. Grant Wimbish worked 10 weeks in Myrtle Beach with Campus Outreach. Gave $5,000 to Campus Crusade to help purchase "Jesus" videos for every home in Caldwell County. Alma Helton went to Barbados July 20-27, 2002. Gave $2,000 to help build additional space at Calico Baptist Mission in Caldwell County.

Fellowship – Participated in Joye-Fest 2002. Many decisions were made during our Crusade and Rev. Hamby baptized 18 people on September 29th.

Flemings Chapel – New building.

Friendship – Church had a 20-year anniversary celebration.

Granite Falls First – Started a Team Kids program on Sunday night in lieu of Church Training.

Hartland – Construction began on the new sanctuary and education building on September 2001. Deacons Thurman Staton and Danny Winkler were ordained on September 9, 2001. Dr. and Mrs. Steve Parker went on a mission trip to South Africa March 12 – April 2, 2002.

Hudson First – Literacy Mission ministry and tutoring program started.

Kings Creek – Construction of 3-bay garage for church vans in memory of Maynard and Azalee Kirby.

Livingston Memorial – Started a Bible class for children one Saturday each month. New floors in church basement and fellowship hall. Put new cabinets and sink in fellowship hall.

Mount Zion – Ordination of Rick Shew as Youth Minister. Became a covenant church with the North American Mission Board to be an Evangelism Response Center. Purchased a 2001 van. Minister of Youth position changed from part-time to full-time.

Union Grove – January 24, 2002 the trustees signed the papers to trade the "new brick parsonage" and approximately 6 acres of land across the road from the church property for approximately 35 acres of land adjoining the church property behind the church.

Yadkin Valley – Started early morning men's prayer meeting on Sundays. Purchased a baby grand piano for the sanctuary.

Historical Table
Annual Meetings (1885 – 1988)

YEAR & PLACE	MODERATOR	CLERK	PREACHER
1885 – Rocky Springs	Isaac Oxford	W.A. Pool	Isaac Oxford
1886 – Union	Isaac Oxford	W.A. Pool	John Crisp
1887 – Piney Grove	Isaac Oxford	W.F. Marshall	W.A. Pool
1888 – Sardis	H.D. Lequex	W.F. Marshall	H.D. Lequex
1889 – Globe	Isaac Oxford	W.F. Marshall	W.A. Pool
1890 – Lenoir First	Isaac Oxford	A.E. Nelson	Isaac Oxford
1891 – Dudley Shoals	Isaac Oxford	J.V. McCall	J.W. Gwaitney
1892 – Yadkin	I.W. Thomas	J.V. McCall	H.M. Croom
1893 – Granite Falls	I.W. Thomas	A.E. Nelson	J.W. Gwaitney
1894 – Kings Creek	J.V. McCall	A.E. Nelson	J.M. Shaver
1895 – Lower Creek	J.V. McCall	A.E. Nelson	H.M. Croom
1896 – Conways Chapel	I.W. Thomas	J.V. McCall	I.W. Thomas
1897 – Piney Grove	E.D. Crisp	J.V. McCall	Isaac Oxford
1898 – Rocky Springs	I.W. Thomas	J.V. McCall	G.D. Hefner
1899 – Blairs Fork	I.W. Thomas	J.V. McCall	E.D. Crisp
1900 – Union	I.W. Thomas	J.V. McCall	I.W. Thomas
1901 – Sardis	I.W. Thomas	J.V. McCall	W.R. Beach
1902 – Bethany	J.V. McCall	I.W. Thomas	E.D. Crisp
1903 – Lenoir First	J.V. McCall	I.W. Thomas	J.A. White
1904 – Dudley Shoals	J.V. McCall	I.W. Thomas	J.L. Sherwood
1905- Mountain Grove	J.V. McCall	I.W. Thomas	---
1906- Flemings Chapel	J.V. McCall	I.W. Thomas	---
1907 – Mulbery	J.V. McCall	I.W. Thomas	J.L. Sherwood
1908 – Lower Creek	J.V. McCall	I.W. Thomas	J.C. Miller
1909 – Green Valley	J.V. McCall	I.W. Thomas	I.W. Thomas
1910 – Granite Falls	J.V. McCall	J.R. Swanson	J.G. Benfield
1911 – Kings Creek	J.V. McCall	J.R. Swanson	---
1912 – Rocky Springs	I.W. Thomas	J.R. Swanson	W.N. Cook
1913 – Lenoir First	I.W. Thomas	J.R. Swanson	J.D. Moore
1914 – Union	I.W. Thomas	J.R. Swanson	G.C. Ivey
1915 – Sardis	I.W. Thomas	J.R. Swanson	G.W. Rollins
1916 – Blairs Fork	I.W. Thomas	J.R. Swanson	J.G. Benfield
1917 – Bethel	I.W. Thomas	J.R. Swanson	G.A. Rhyne
1918 – Dudley Shoals	I.W. Thomas	J.R. Swanson	J.E. Hoyle
1919 – Rhodhiss First	I.W. Thomas	J.R. Swanson	J.M. Shaver
1920 – Piney Grove	I.W. Thomas	J.R. Swanson	I.W. Thomas
1921 – Center Grove	I.W. Thomas	J.R. Swanson	J.E. Hoyle
1922 – Kings Creek	J.G. Benfield	J.R. Swanson	W.C. Tyree
1923 – Rocky Springs	J.G. Benfield	J.R. Swanson	J.L. Teague
1924 – Concord	J.G. Benfield	J.R. Swanson	W.C. Tyree
1925 – Yadkin	W.C. Tyree	H.S. Benfield	J.W. Watts
1926 – Lower Creek	W.C. Tyree	H.S. Benfield	J.L. Teague
1927 – Harris Chapel	W.C. Tyree	H.S. Benfield	S.A. Stroup
1928 – South Lenoir	W.C. Tyree	H.S. Benfield	G.W. Bennett
1929 – Mount Zion	J.W. Watts	H.S. Benfield	W.R. Bradshaw
1930 – Kings Creek	J.W. Watts	H.S. Benfield	R.D. Carroll
1931 – Sardis	J.W. Watts	H.S. Benfield	R.E. Hardaway
1932 – Granite Falls	J.W. Watts	H.S. Benfield	W.R. Barnes
1933 – Grandview Park	R.D. Carroll	H.S. Benfield	J.H. Shaver
1934 – Lenoir First	R.D. Carroll	H.S. Benfield	T.E. Payne
1935 – Whitnel First	R.D. Carroll	H.S. Benfield	H.S. Benfield
1936 – Grandin	R.D. Carroll	H.S. Benfield	G.C. Teague
1937 – Rhodhiss First	R.D. Carroll	H.S. Benfield	Waldo E. Early
1938 – Rocky Springs	R.D. Carroll	H.S. Benfield	Leroy Thomas
1939 – Lower Creek	R.D. Carroll	H.S. Benfield	Boyd Cannon
1940 – Granite Falls	G.C. Teague	H.S. Benfield	Zeb Caudle
1941 – Yadkin	Zeb Caudle	H.S. Benfield	O.R. Mangum
1942 – Blairs Fork	Zeb Caudle	H.S. Benfield	R.F. Mayberry
1943 – Mount Zion	Zeb Caudle	H.S. Benfield	S.M. Stroupe
1944 – Kings Creek	Zeb Caudle	R.C. Powell	Philip D. Fletcher
1945 – Piney Grove	Zeb Caudle	R.C. Powell	J.H. Crisp
1946 – Dudley Shoals	Zeb Caudle	G. Boutwell	---
1947 – Lenoir First	C.M. Abernethy	G. Boutwell	M.W. Stallings
1947 – Center Grove	C.M. Abernethy	G. Boutwell	---
1948 – Central	J.F. Reece	E.W. Smith	W.W. Jones
1948 – Hartland	J.F. Reece	E.W. Smith	---

YEAR & PLACE	MODERATOR	CLERK	PREACHER
1949 – Harris Chapel	J.F. Reece	E.W. Smith	Fred C. Roberts
1949 – Lower Creek	J.F. Reece	E.W. Smith	---
1950 – Concord	J.F. Reece	E.W. Smith	Will Bolick
1950 – Longford	J.F. Reece	E.W. Smi	---
1951 – Calvary	W.W. Jones	Frank L. Smith, Sr.	Paul Hester
1951 – Winklers Grove	W.W. Jones	Frank L. Smith, Sr.	---
1952 – Union	W.W. Jones	Frank L. Smith, Sr.	M.O. Owens, Jr.
1952 – Union Grove	W.W. Jones	Frank L. Smith, Sr.	Knolan Benfield
1953 – Sardis	W.W. Jones	Frank L. Smith, Sr.	D.R. Hinton
1953- Mountain Grove	W.W. Jones	Frank L. Smith, Sr.	---
1954 – College Avenue	J.M. Laxton	Frank L. Smith, Sr.	K.E. Seepe
1954 – Granite Falls	J.M. Laxton	Frank L. Smith, Sr.	---
1955 – Lenoir First	J.M. Laxton	Frank L. Smith, Sr.	T.L. Cashwell
1955 – Mount Zion	J.M. Laxton	Frank L. Smith, Sr.	---
1956 – Lower Creek	J.M. Laxton	Frank L. Smith, Sr.	Paul Hopkins
1956 – Central	J.M. Laxton	Frank L. Smith, Sr.	---
1957 – Yadkin	V.S. Sparrow	Frank L. Smith, Sr.	Paul Bruce
1957 – Harris Chapel	V.S. Sparrow	Frank L. Smith, Sr.	---
1958 – Hudson First	V.S. Sparrow	Frank L. Smith, Sr.	GeorgeWestmoreland
1958 – Crestview	V.S. Sparrow	Frank L. Smith, Sr.	---
1959 – Rhodhiss First	M.O. Owens, Jr.	Frank L. Smith, Sr.	Hal R. Hovis
1959 – Kings Creek	M.O. Owens, Jr.	Frank L. Smith, Sr.	---
1960 – College Avenue	Paul J. Hopkins	Frank L. Smith, Sr.	Murray F. Jackson
1960 –Flemings Chapel	Paul J. Hopkins	Frank L. Smith, Sr.	---
1961 – Concord	Paul J. Hopkins	J.G. Hagaman	Paul Lovingood
1961 – Poovey's Grove	Paul J. Hopkins	J.G. Hagaman	---
1962 – Winkler's Grove	Paul J. Hopkins	J.G. Hagaman	Billy Rivers
1962 – Grandview Park	Paul J. Hopkins	J.G. Hagaman	---
1963 – Lenoir First	George Williamson	J.G. Hagaman	James Pharr
1963 – Mount Zion	George Williamson	J.G. Hagaman	---
1964 – Hudson First	Dwight Watts	J.G. Hagaman	Jyles Hall
1964 – North Catawba	Dwight Watts	J.G. Hagaman	Mrs. George Cowsert
1965 – Whitnel First	Dwight Watts	J.G. Hagaman	Mark Owens
1965 – Union Grove	Dwight Watts	J.G. Hagaman	F. Turmmire/ S. Austin
1966 – Lower Creek	Dwight Watts	J.G. Hagaman	B.C. Tschudy
1966 – Yadkin	Dwight Watts	J.G. Hagaman	Wayne Pennell
1967 – Calvary	Billy Rivers	Mrs. Faye C. Teague	Millared Crumpler
1967 – Dudley Shoals	Billy Rivers	Mrs. Faye C. Teague	---
1968 – College Avenue	L. Deck Taylor	Mrs. Faye C. Teague	Rev. C.H. Kincaid
1968 –Mountain Grove	L. Deck Taylor	Mrs. Faye C. Teague	Rev. Lanny Elmore
1969 – Mount Zion	L. Deck Taylor	Mrs. Faye C. Teague	Rev. Fred D. Barnes
1969 – Lenoir First	L. Deck Taylor	Mrs. Faye C. Teague	---
1969 – Union	L. Deck Taylor	Mrs. Faye C. Teague	Miss Faye Turmmire
1970 – Granite Falls	L. Deck Taylor	Elizabeth J. Campbell	Rev. Clifton Tuttle
1970 – Hudson First	L. Deck Taylor	Elizabeth J. Campbell	Dr. Carl Bates
1970 – Kings Creek	L. Deck Taylor	Elizabeth J. Campbell	Mrs. Hilda Cowsert
1971 – Central	George Williamson	Elizabeth J. Campbell	Frank Colburn
1971 – Lower Creek	George Williamson	Elizabeth J. Campbell	R. Knolan Benfield
1971 – Whitnel First	George Williamson	Elizabeth J. Campbell	Wayne Pennell
1972 – Hudson First	George Williamson	Elizabeth J. Campbell	Edgar Cole
1972 –Mountain Grove	George Williamson	Elizabeth J. Campbell	Dr. Jack Stanton
1972 – Clover	George Williamson	Elizabeth J. Campbell	Lanny Elmore
1973 – Dudley Shoals	Haven C. Lowe	Elizabeth J. Campbell	Rev. Luther Hawkins
1973 – Harris Chapel	Haven C. Lowe	Elizabeth J. Campbell	Dr. Eugene Poston
1973 – Oak Grove	Haven C. Lowe	Elizabeth J. Campbell	Rev. Tom Small Rev. Coy C. Privette Rev. James Lambert
1974 – North Catawba	Haven C. Lowe	Elizabeth J. Campbell	Edwin D. Price Rev. John O. Adams
1974 – Mount Zion	Haven C. Lowe	Elizabeth J. Campbell	Dr. Budd Smith Rev. Guy Longshore
1974 – Hartland	Haven C. Lowe	Elizabeth J. Campbell	Rev. Burt Potter Rev. Jerry Potter
1975 – Yadkin	J.M. Laxton	Elizabeth J. Campbell	Rev. Howard Barnes Rev. Charles Lethcoe
1975 – Hudson First	J.M. Laxton	Elizabeth J. Campbell	Dr. Eugene Poston Rev. Ian Walker
1975 – Concord	J.M. Laxton	Elizabeth J. Campbell	Dr. Roy Carroll Rev. George Cowsert
1976 – Lenoir First	J.M. Laxton	Elizabeth J. Campbell	Rev. Ned Webb Rev. Don Ingle
1976 – Poovey's Chapel	J.M. Laxton	Elizabeth J. Campbell	Dr. Thomas Corts Dr.Richard Henderson
1976 – Central	J.M. Laxton	Elizabeth J. Campbell	Rev. Ernest Hollaway Rev. Wayne Pennell
1977 – Rhodhiss First	H.H. McManus	Elizabeth J. Campbell	Rev. Don Ingle Rev. B.R. Whisnant

YEAR & PLACE	MODERATOR	CLERK	PREACHER
1977 – Baton	H.H. McManus	Elizabeth J. Campbell	Dr. Craven Williams Dr. Carl E. Bates
1977 – Harris Chapel	H.H. McManus	Elizabeth J. Campbell	Rick Taylor Rev. John McGee
1978 – College Avenue	H.H. McManus	Elizabeth J. Campbell	Rev. James Lockee Rev. Knolan Benfield
1978 – Union Grove	H.H. McManus	Elizabeth J. Campbell	Dr. Norman Wiggins Dr. Forrest Feezor
1978 – Mount Zion	H.H McManus	Elizabeth J. Campbell	Dr. Mark Corts Rev. Max Furr
1979 – Lower Creek	H.H. McManus	Elizabeth J. Campbell	Dr. Thad Dowdle Rev. Walter Ponder
1979 – Temple Hill	H.H. McManus	Elizabeth J. Campbell	Dr. Robert Mullinax Dr. Jonn Tresch
1979 – Miller Hill	H.H. McManus	Elizabeth J. Campbell	Dr. Dwane Campbell Dr/Mrs Lin Fincannon
1980 –Mountain Grove	Donald W. Ingle	Elizabeth J. Campbell	Rev. H.H. McManus Dr. Robert Evans
1980 – Center Grove	Donald W. Ingle	Elizabeth J. Campbell	Dr. Dwane Campbell Dr. A.C. Miller
1980 – Crest View	Donald W. Ingle	Elizabeth J. Campbell	Rev. Cecil Seagel Mrs. Craige Steele
1981 – Granite Falls	Donald W. Ingle	Sue Smith	Rev. Roy Collins, Jr. Rev. Donald Ingle
1981 – West Lenoir	Donald W. Ingle	Sue Smith	Dr. Delos Miles Rev.Fenton Moorhead
1981 – Poovey's Grove	Donald W. Ingle	Sue Smith	Dr. Thad Dowdle Mrs. Jean Poe
1982 – Kings Creek	Wayne Riddle	Sue Smith	Tommy Stevens Roger Nix
1982 – Lovelady	Wayne Riddle	Sue Smith	J.W. Hutchens
1982 –Flemings Chapel	Wayne Riddle	Sue Smith	Stuart White Thomas Courts
1983 – College Avenue	Wayne Riddle	Sue Smith	Rev. Donnie Solesbee
1983 – Clark's Chapel	Wayne Riddge	Sue Smith	Rev. Dennis Herman
1983 – Whitnel First	Wayne Riddle	Sue Smith	Dr. Mark Corts
1984 – Concord	Walter Ponder	Sue Smith	Dr. Robert Evans, Jr.
1984 – Calvary	Walter Ponder	Sue Smith	History of Cald Couty
1984 – Mount Zion	Walter Ponder	Sue Smith	Dr. Roy Smith
1985 – Lenoir First	Walter Ponder	Sue Smith	Rev. Dean Harrold
1985 – Baton	Walter Ponder	Sue Smith	Rev. Ken Carter
1985 – Rhodhiss First	Walter Ponder	Sue Smith	Rev. Marion Powell
1986 – Concord	Donald W. Ingle	Margaret Benfield	Rev. C.H. Kincaid
1986 – Piney Grove	Donald W. Ingle	Margaret Benfield	Rev. Ellis Fulbright
1986 – Dudley Shoals	Donald W. Ingle	Margaret Benfield	Dr. Ray Roberts
1987 – Meadowbrook	Donald W. Ingle	Margaret Benfield	Rev. Stuart White
1987 Poovey's Chapel	Donald W. Ingle	Margaret Benfield	Togo Volunteers
1987 – Friendship	Donald W. Ingle	Margaret Benfield	Rev. Richard Everett
1988 – Central	Billy G. Rivers	Margaret Benfield	Rev. David Philbeck Dr. Michael Blackwell
1988 – Fellowship	Billy G. Rivers	Margaret Benfield	W.M.U. Cent. Report Brazil Mission Report
1988 – Temple Hill	Billy G. Rivers	Margaret Benfield	Dr. Thad Dowdle

Historical Table
Quarterly Meetings (1989 – 2002)

YEAR & PLACE	MODERATOR	CLERK	PREACHER
1989 - Hudson First	Billy G. Rivers	Ann Hatton	Bill Cox
Mount Zion	Billy G . Rivers	Ann Hatton	Don Foster
Dudley Shoals	Glenn Walker	Ann Hatton	George Shore
Harrisburg	Glenn Walker	Ann Hatton	Craige Steele
Oak Grove	Glenn Walker	Ann Hatton	James Hamby
1990 - Miller Hill	Glenn Walker	Ann Hatton	Buddy Freeman
Granite Falls	Glenn Walker	Ann Hatton	Mack Roberts
Yadkin	Glenn Walker	Ann Hatton	Ed & Marji Elzey
Clover	Glenn Walker	Ann Hatton	Dennis Blackmon
Lower Creek	Glenn Walker	Ann Hatton	David Smith
1991 - Concord	Stuart White	Ann Hatton	Roy Smith
Setzer Creek	Glenn Walker	Sue Smith	Terrell L. Moore
Union Grove	Glenn Walker	Ann Hatton	Tom Small
Kings Creek	Joel Sellers	Ann Hatton	Frank Denning
Flemings Chapel	Joel Sellers	Ann Hatton	Dale Fisher
1992 - Harris Chapel	Joel Sellers	Ann Hatton	Caldwell Laypersons
North Catawba	Joel Sellers	Ann Hatton	CBA Pastors
Hartland	Joel Sellers	Ann Hatton	Windy Rich
Calvary	Joel Sellers	Ann Hatton	Joann Propst
Dry Ponds	Joel Sellers	Ann Hatton	Dale Fisher

YEAR & PLACE	MODERATOR	CLERK	PREACHER
1993 - Clark's Chapel	Joel Sellers	Ann Hatton	Hilda Cowsert
Baton	Joel Sellers	Darlene Townsend	Dale Fisher
New Life	Joel Sellers	Ann Hatton	J.W. Hutchens
Whitnel First	Robert Livingston	Ann Hatton	Joann Propst
Center Grove	Robert Livingston	Ann Hatton	Dale Fisher
1994 - Mountain Grove	Robert Livingston	Ann Hatton	William Stillerman
Piney Grove	Robert Livingston	Ann Hatton	Debbie Connell
Lower Creek	Robert Livingston	Ann Hatton	Children's Musical
Dudley Shoals	Robert Livingston	Ann Hatton	Roy Cooper
Central	Robert Livingston	Ann Hatton	Dale Fisher
1995 - Meadowbrook	Robert Livingston	Ann Hatton	Robert Livingston
Poovey's Grove	Bob Lowman	Ann Hatton	Talmadge Williams
Union	Robert Livingston	Ann Hatton	Chic Byrd
North Catawba	Bob Lowman	Ann Hatton	Dale Fisher
Lenoir First	Bob Lowman	Ann Hatton	Senior Adult Choir
1996 - Clover	David Smith	Ann Hatton	Dale Fisher
Crest View	Bob Lowman	Ann Hatton	Jack Glasgow
Temple Hill	Bob Lowman	Ann Hatton	Brad Mitchell
Flemings Chapel	Bob Lowman	Ann Hatton	Dale Fisher
1997 - Fellowship	David Smith	Ann Hatton	MarySmall, Dale Fisher Kaye Vandiver, Darrell Richards
Mulvale	Bob Lowman	Ann Hatton	Roy Smith
Rhodhiss First	Bob Lowman	Ann Hatton	Kim & Toby Smith Harris Chapel Ensemble OzzyCocareli, Lana Barlow
College Avenue	David Smith	Ann Hatton	Dale Fisher
1998 - Pooveys Chapel	David Smith	Ann Hatton	Allen Blume
Kings Creek	David Smith	Ann Hatton	Jim Goble, Elwanda Scragg Robert Livingston, Dale Matheson
Miller Hill	Mark Blair	Ann Hatton	Conrad Hefner, Howard Hawkins Robert Livingston
Granite Falls First	David Smith	Ann Hatton	Dale Fisher, Ron Harrison
1999 - Hudson First	David Smith	Ann Hatton	Dale Fisher
Friendship	David Smith	Ann Hatton	Dialogue led by David Boan
Yadkin	David Smith	Ann Hatton	DaleCoffey, Phil Frady
Central	Dale Matheson	Ann Hatton	Dale Fisher
2000 – Baton	David Boan	Ann Haton	Owen Robertson
Center Grove	David Boan	Ann Hatton	Jack Causey
Hartland	David Boan	Ann Hatton	Displays by County Agencies & Groups
Cedar Rock	David Boan	Ann Hatton	Bobby Earls
2001 - Calvary	David Boan	Ann Hatton	Dale Fisher
Mount Zion	David Boan	Ann Hatton	Drama Team
Temple Hill	David Boan	Ann Hatton	Don Ingle
Setzer Creek	David Boan	Ann Hatton	Milton Hollifield, Jr.
2002 – Poovey's Grove	Steve Parker	Ann Hatton	Dale Fisher
Lower Creek	Steve Parker	Ann Hatton	James H. Royston
Lenoir First	Steve Parker	Ann Hatton	Don Bouldin
Fellowship	Steve Parker	Ann Hatton	Dale Fisher

Members Deceased
2002

Baton
Mr. Brent Cloer
Mrs. Edith Erwood

Buffalo Cove
Mrs. Lena P. Bumgarner
Mrs. Nettie Hawkins

Calvary
Mrs. Pansy Mann
Mr. James Walker
Mrs. Coleen Walker

Center Grove
Mr. Everette Austin
Mrs. Stephanie Nester
Mr. Mat Setzer

Central
Mrs. Leona Aubain
Mr. Roy Chapman
Mr. Coyte Estes
Mrs. Opal Greene
Mrs. Bonnie Harwood
Evelyn Laxton
Mrs. Mary Russell
Mr. Charles R. Smith

Clarks Chapel
Mrs. Hazel Craig
Mrs. Nora Helderman
Mr. Tracy Saunders

Clover
Ms. Marie Bentley
Mr. Harrold Cannon
Mrs. Margaret Cline
Mrs. Edith Jones
Mr. Sam Kirby

College Avenue
Mrs. Henrietta Baker
Mrs. Selma Barnes
Mrs. Georgia Chester
Mrs. Fay Clark
Mrs. Hattie Eanes
Mrs. Betty Halsey
Mrs. Hazel Harris
Mrs. Mary Belle Johnson
Mr. Rhoda Lambert
Mrs. Zenna Moore
Mrs. Millie Oxentine
Mrs. Gayle Pope
Mr. Max Smith
Mr. McCoy Suddreth
Mrs. Mamie Teague
Mrs. Pauline Triplett
Mrs. Margrette Truesdale

Concord
Mr. Teddy Fowler
Mrs. Mattie Miller
Mr. Richard Richards
Mrs. Lois Richards
Mrs. Maccell Yount

Conways Chapel
Mrs. Christine Piercy
Mrs. Beverly West

Crest View
Mr. Robert Carlisle
Mr. John Dellinger

Dudley Shoals
Mr. David Campbell
Mr. Arthur (Slim) Hayes
Mrs. Doris Laxton
Mrs. Edith Starnes
Mrs. Maxine R. Story
Mr. Adam Williams
Mrs. Effie Williams

Fellowship
Mr. Dale Phillips

Flemings Chapel
Mr. Robert Anderson
Mamie Curtis
Colleen Huffman

Grandin
Mr. Frank Pennell

Granite Falls First
Donnie Griffie
Elizabeth Mackie
Don Thomas
Bob Wakefield

Harris Chapel
Mrs. Jackie Austin
Mrs. Catherine Bryant
Mrs. Dovie Bryant
Mr. Lincoln Greene
Mr. Cline Hagaman
Mr. Albert Prestwood
Miss Luycille Smith

Hartland
Mrs. Vurlas Hall
Mr. Anthony Hartley
Mrs. Louise Mull
Mr. Larry Oliver
Mrs. Edith Robbins
Mrs. Jessie Sherrill
Mr. John (Jr.) Watson

Hudson First
Mr. Dermont Barlow
Mrs. Margaret Bumgarner
Mr. Lee Eller
Mrs. Estelle Gibson
Mr. Earl Keller
Mr. Walter Killian
Mrs. Allie Lovette
Mrs. Virgie McCreary
Mr. Rufus McNeil Sr.
Mr. Horace Prevatte
Mrs. Anna Richards
Mr. Wilbur Short
Rev. Tom Small
Mr. Bill Teeters
Rev. George Williamson

Kings Creek
Mrs. Carol K. Bohler
Mr. Thomas Hamby
Mrs. Alma Kirby
Mrs. Patsy Waters

Lakeview
Mrs. Ruby Annas
Mr. David A. Poteet
Mr. Ray Prestwood

Lenoir First
Ms. Wilhemina Anderson
Ms. Frances Angley
Ms. Erma Barwick
Mr. John Conway
Ms. Virginia Downs
Ms. Evelyn Greer
Ms. Oleta Haymaker
Mr. Clarence Holden
Ms. Hope Huffstetler
Ms. Elizabeth Jones
Ms. Virginia Lashmit
Ms. Helen Lee
Mr. Keith Lewis
Ms. Edna Miller
Ms. Georgie Reid
Ms. Dorothy Roberts
Mr. William Simmons
Ms. Pauline Steele
Mr. Charles Tucker
Mr. Raymond Warlick
Ms. Grace Watts
Ms. Gertrude Yates

Lower Creek
Mrs. Edna Barlow
Mrs. Jo Barnett
Mr. Keith Carlton
Mr. Henry Cournoyer
Mrs. Dorothy Hubbard
Mrs. Atha Pilkenton
Mrs. Bea Taylor
Mrs. Virgie Thompson
Mr. Barry Warren

Meadowbrook
Mrs. Misty Grogan

Mount Carmel
Ms. Dorothy Ruetenik

Mount Zion
Mrs. Myrtle Cook
Mr. Steve Drum
Mrs. Cecil Freeman
Mr. Oglethorpe Hice
Mr. R.B. Miller
Mrs. Hazel Mills
Mr. David Minton
Mr. J.D. Wallace

Mountain Grove
Mr. Winfred Bean
Mr. Homer Carpenter
Mr. Wayne Herman
Mrs. Viola Kaylor
Ms. Vena Lentz
Mr. Keith Rogers
Mr. Bill Stanley
Ms. Faye Teague
Mrs. Modene Willix

Mulberry
Mr. Charles Chandler
Mr. James N. Triplett

North Catawba
Mr. Leonard Jones
Mr. Howard Smith
Mrs. Ora Belle Tilley

Oak Grove
Mr. Hubert Baird
Ms. Dessie Bryant
Ms. Verna Reid

Piney Grove
Mr. Richard Gragg
Mrs. Alta Holder
Mrs. Joyce Holder
Mr. Harold Melton
Miss Annie Turner

Poovey's Chapel
Mrs. Minnie Bryant
Ms. Violet Coonse
Ms. Myrtle Hartley

Poovey's Grove
Mr. John Craig
Mr. John Rhea
Mrs. Hazel Setzer

Rhodhiss First
Ms. Hazel Elmore
Mrs. Janet Foxx
Mrs. Stella Hyatt

Rocky Springs
Ethelen Coffey
Una Kidwell

Setzer Creek
Mr. Charles Buruson

Temple Hill
Mr. Larry Benfield
Mrs. Louise Bumgarner
Mrs. Mamie Duncan
Mr. Roger Kirby
Mr. Jim Phillips
Mrs. Lita Starnes
Mr. Jones Williams
Mr. Edward Young
Mr. J.D. Yount

Union
Mr. Gerald Benfield
Mr. A.A. Cooke
Ms. Mary Cooper
Ms. Thelma Land
Ms. Louise Pennell
Mr. Bill Shaver
Ms. Vera Smith
Ms. Maxine Weeks

Union Grove
Mr. Larry Benfield
Ms. Lucy Craig
Mr. John Elsey
Ms. Edna Estes
Mr. George Fitts
Mr. A.G. Harmon
Ms. Faye Harmon
Ms. Blanch Hayes
Ms. Mabel Smith

West Lenoir
Ms. Mae Cadenhead
Mr. Elmer Campbell
Mr. Odus Goulds
Ms. Betty Settles

Yadkin
Mr. Ned Austin
Mrs. Sarah Bolick
Mr. Floyd Coffey
Mrs. Mamie Faw
Mrs. Mattie Lackey
Mr. Rufus Miller
Mr. James Roberts
Mrs. Nellie Winkler

Ministry Budget
January 1 – December 31, 2003

ACCOUNT NUMBER AND DESCRIPTION	2002 Budget	2003 Budget
ANTICIPATED RECEIPTS		
Receipts		
100. Undesignated (Churches)	258,600.00	253,474.00
105. Designated (Baptist State Convention and Miscellaneous)	9,000.00	9,000.00
Total Anticipated Receipts	267,600.00	262,474.00
BUDGETED EXPENSES		
General Leadership		
200. Board of Directors	100.00	125.00
205. Management Group	200.00	175.00
210. Personnel Development Team	150.00	150.00
215. Spiritual Insight Team	100.00	100.00
217. Spritual Intercessory Team	100.00	100.00
220. Volunteer Enlistment Team	100.00	100.00
Total General Leadership	750.00	750.00
Ministries		
Associational Development Ministries		
300. Associational Missions Week	200.00	200.00
305. Baptist Center: Custodial Services	4,345.00	4,388.00
310. Baptist Center: Media Library Equipment/Materials	1,500.00	1,200.00
315. Baptist Center/Garage: Maintenance and Improvements	1,500.00	1,500.00
320. Baptist Center/Garage: Utilities	9,500.00	9,500.00
325. Contingency	250.00	250.00
330. Disaster Relief Feeding Unit (Trailer)	500.00	500.00
335. Disaster Recovery/Handyman Unit (Truck)	1,800.00	1,500.00
337. History	500.00	500.00
340. Insurance	4,325.00	4,500.00
342. Leadership Planning and Training	150.00	100.00
343. Luggage Trailer	100.00	100.00
345. Office Equipment	1,500.00	1,500.00
350. Office Expense	20,000.00	20,000.00
355. Promotion	500.00	500.00
360. Quarterly Meetings of Messengers	2,000.00	2,000.00
365. Secretarial Help	400.00	400.00
370. Treasurer	1,096.00	1,107.00
375. Van	1,800.00	1,500.00
Total Associational Development Ministries	51,966.00	51,245.00
Congregational Development Ministries		
400. Contingency	350.00	350.00
405. Discipleship	200.00	500.00
410. Media Library Team Projects	500.00	500.00
415. Ministry to Adults	250.00	500.00
420. Ministry to Children	325.00	250.00
425. Ministry to Preschoolers	350.00	250.00
430. Ministry to Youth	2,500.00	3,000.00
435. Music and Worship	2,000.00	1,750.00
440. Prayer	1,000.00	400.00
442. School of Christian Education	4,500.00	500.00
Total Congregational Development Ministries	11,975.00	8,000.00
Congregational Leadership Ministries		
500. Bivocational Ministers	400.00	300.00
505. Church Leadership Team	150.00	150.00
510. Church Secretaries	700.00	700.00
515. Church Staff Ministers	250.00	250.00
520. Contingency	250.00	250.00
525. Deacons	500.00	750.00
530. Ministers' Conference	500.00	500.00
535. Ministers' Families	1,175.00	1,500.00
540. Ministers' Support Fund	1,200.00	1,200.00

545. Missionaries	100.00	100.00
550. Pastors	500.00	500.00
555. Retired Ministers	450.00	500.00
Total Congregational Leadership Ministries	6,175.00	6,700.00
Missions Evangelism Ministries		
600. Baptist Men	2,500.00	1,500.00
605. Bible Teaching-Reaching	2,000.00	2,000.00
607. Caldwell Hospital Ministry	50.00	50.00
610. Caldwell Schools Bible Course	1,200.00	1,200.00
611. Calico Baptist Mission	1,200.00	1,200.00
612. Clergy Crisis Support Team	150.00	150.00
615. Community Issues	250.00	250.00
620. Contingency	500.00	500.00
625. Disaster Recovery Ministry	850.00	850.00
627. Disaster Relief Feeding Ministry	350.00	350.00
635. Evangelism	4,500.00	500.00
636. Green Mountain Park Ministries	100.00	100.00
637. Handyman Ministry	350.00	350.00
637.10. Helping Hands	50.00	50.00
638. Hispanic Ministry	500.00	250.00
639. International Missions	2,000.00	2,000.00
641. Lenoir Park Ministry	100.00	100.00
642. LEO Ministry	0.00	500.00
642.10. Mapping Center	1,000.00	0.00
642.20. New Beginnings Baptist Mission	1,200.00	1,200.00
643. North American Missions	500.00	500.00
643.10. North Carolina Missions	300.00	500.00
644. Parade for the Hungry	50.00	50.00
644.10 Patterson School Chapel Ministry	100.00	100.00
645. Ruth Keller Craig Scholarship Fund	1,000.00	500.00
650. Sports Evangelism	1,000.00	1,000.00
655. Vacation Bible School	900.00	900.00
660. Woman's Missionary Union	3,175.00	3,300.00
Total Missions Evangelism Ministries	25,875.00	19,950.00
Personnel		
Salaries and Housing (1% increase)		
700. Associational Missionary	28,294.00	28,577.00
701. Associational Missionary Housing	26,140.00	26,401.00
705. Administrative Assistant	27,707.00	27,984.00
710. Financial Secretary	19,474.00	19,669.00
712. Ministry Leaders	11,140.00	11,251.00
Total Salaries and Housing	112,755.00	113,882.00
Insurance		
800. Associational Missionary	10,230.00	13,000.00
805. Administrative Assistant	5,983.00	6,500.00
810. Financial Secretary	4,305.00	5,100.00
Total Insurance	20,518.00	24,600.00
Retirement		
900. Associational Missionary	8,165.00	8247.00
905. Administrative Assistant	4,156.00	4198.00
910. Financial Secretary	2,921.00	2950.00
Total Retirement	15,242.00	15,395.00
Christmas Gifts		
1000. Associational Missionary	1,046.00	1,056.00
1005. Administrative Assistant	533.00	538.00
1010. Financial Secretary	375.00	379.00
1012. Ministry Leaders	214.00	216.00
Total Christmas Gifts	2,168.00	2,189.00
Service Awards		
1100. Service Awards	1,100.00	700.00
Total Service Awards	1,100.00	700.00
Ministry Expense		
1200. Associational Missionary	7,200.00	7,200.00
1205. Administrative Assistant	825.00	825.00

1210. Financial Secretary	825.00	925.00
1212. Ministry Leaders	1,600.00	1,400.00
Total Ministry Expense	10,450.00	10,350.00
Payroll Taxes		
1300. Associational Missionary	4,164.00	4,206.00
1305. Administrative Assistant	2,120.00	2,141.00
1310. Financial Secretary	1,490.00	1,720.00
1312. Ministry Leaders	852.00	646.00
Total Payroll Taxes	8,626.00	8,713.00
Total Personnel	170,859.00	175,829.00
Total	**267,600.00**	**262,474.00**

Caldwell Baptist Association, Inc.

Organizational Structure

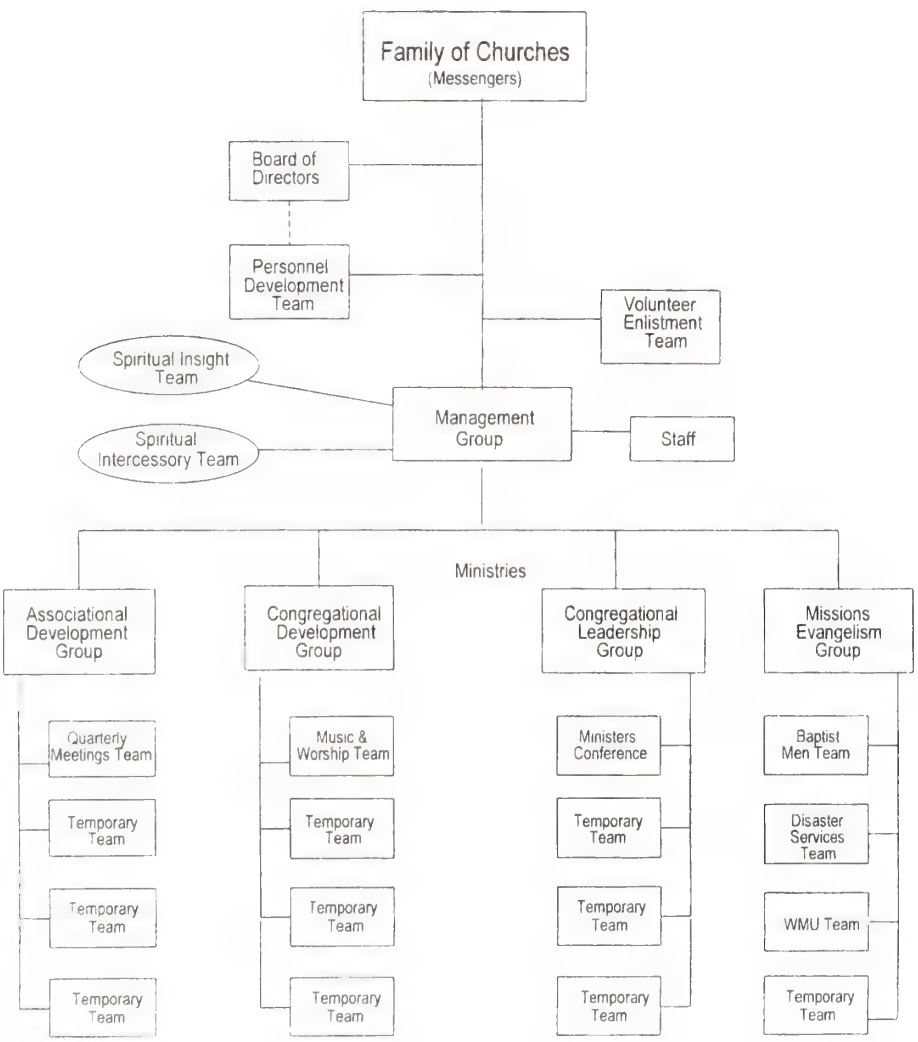

January 1, 2000

Explanation of the Organizational Structure
Caldwell Baptist Association, Inc.

The **Messengers** serve as the governing body of the association. The functions of the messengers are to receive current information and reports about the work of the association and groups with which it is related; transact the business of the association; and report on the meetings and activities of the association to the congregations.

The **Board of Directors** acts as the legal agent of the association, holding in trust any property, money, endowment or other securities of the association. The Board exercises the power, under the instruction of the messengers, to hold, buy, sell, and convey property, both real and personal, and to sign all papers necessary for the purchase or conveyance. It oversees the total insurance plan of the association, and assists the Personnel Development Team with recommendations concerning personnel policies and actions regarding employee dismissal. The Board is authorized to act in behalf of the messengers under unusual and extreme circumstances.

The **Personnel Development Team** is responsible for all paid employees of the association. This involves maintaining up-to-date personnel policies and job descriptions, plus developing and recommending salaries and benefits for employed personnel. The team is responsible for recruiting, interviewing, and recommending to the messengers new personnel, excluding the associational missionary. The team is directly responsible to the messengers and works closely with the Board of Directors.

The **Volunteer Enlistment Team** is directly responsible to the messengers for selecting, interviewing, enlisting and recommending leaders for the Board of Directors, the Personnel Development Team, the Spiritual Insight Team, and the four ministry groups, excluding the Management Group.

The **Management Group** is accountable to the messengers and is responsible for the overall work of the association, coordinating ministry activities and making administrative decisions as needed.

The **Staff** refers to the administrative employees who assist the Management Group.

The **Spiritual Insight Team** is responsible for praying specifically for spiritual direction for the association and for communicating spiritual insight with the Management Group.

The **Spiritual Intercessory Team** is responsible for praying specifically for the leaders, members, and needs of the churches affiliated with the Caldwell Baptist Association.

The **Associational Development Group** is responsible for the annual Associational Missions Week emphasis; constitution and bylaws; finances; history; membership; promotion; properties; quarterly meetings of the messengers; and strategic planning. The **Quarterly Meetings Team** is a permanent team of this group and is responsible for planning and conducting the regular and called meetings of the messengers.

The **Congregational Development Group** is responsible for ministry to preschoolers, children, youth, and adults, plus training for church leaders of these age groups; discipleship, including Bible drills and speakers' tournaments; media library; music and worship; prayer; and Seminary Extension. The **Music and Worship Team** is a permanent team of this group and is responsible for assisting congregations in establishing, conducting, enlarging and improving their music ministries.

The **Congregational Leadership Group** is responsible for ministry to bivocational ministers; church secretaries; deacons; families of ministers; missionaries; pastors; persons involved in church administration, such as church councils; and staff ministers. The **Ministers Conference** is a permanent part of this group and is responsible for providing opportunities for fellowship, inspiration and information for ministers in the association.

The **Missions Evangelism Group** is responsible for Baptist Men; Bible teaching-reaching ministries; community issues; disaster services; enabling congregations to do evangelism; missions development; missions education; missions involvement, including partnerships; missions support; sports evangelism; Vacation Bible School; and Woman's Missionary Union. Baptist Men, Disaster Services, and Woman's Missionary Union are permanent teams of this group. The **Baptist Men's Team** assists congregations in educating and involving men and boys in missions. The **Disaster Services Team** assists the association in feeding, recovery, and handyman ministries. The **Woman's Missionary Union Team** assists congregations in promoting missions and in establishing, enlarging, and strengthening WMU work.

The Management Group and each of the four ministry groups are empowered to create **Temporary Teams** as needed to carry out specific assignments.

Other Ministers

Calvary
Rev. Darrell McGuire
2064 Heavenly Way
Lenoir, NC 28645-8223
(828) 754-1912

Rev. Jim Price
102 Willow St SW Apt 303
Lenoir, NC 28645-5466
(828) 757-9838

Cedar Rock
Rev. Raymond Correll
1245 Cedar Rock Rd
Lenoir, NC 28645-8211

Central
Rev. Melvin Maltba
1547 Echo Dr
Lenoir, NC 28645-9040
(828) 754-7864

Clarks Chapel
Rev. McLendon Jamison
1450 Enola Rd
Morganton, NC 28655-7353
(828) 437-5131

Rev. Ralph Staton
3434 Clarks Chapel Rd
Lenoir, NC 28645-9349
(704) 728-2389

Clearview
Rev. Keith Phelps
3308 Bee Mountain Road
Lenoir, NC 28645
(828) 754-8074

College Avenue
Dr. George W. Bullard, Interim
1201 College Ave SW
Lenoir, NC 28645-5436
(828) 754-6482

Rev. Kenneth Little
3368 Old Homestead Pl
Lenoir, NC 28645-7650
(828) 758-4984

Concord
Rev. Dean Harrold, Interim
4570 Granada Hills Drive
Granite Falls, NC 28630
(828) 396-7378

Rev. Keith Starnes
3792 Moorelane Park
Granite Falls, NC 28630-8413
(828) 396-9562

Crest View
Rev. Don Critcher
PO Box 1023
Boone, NC 28607
(828) 262-0428

Rev. Lou Harlow
3280 Frog Crossing Pl
Lenoir, NC 28645-7433
(828) 754-2098

Fellowship
Rev. Basil Carswell
557 Circle Dr
Hudson, NC 28638-2520
(828) 728-6499

Friendship
Rev. Frank Denning
4577 Faith Ln
Hudson, NC 28638-8832
(828) 726-0234

Grandview Park
Rev. Fred Wardrup, Interim
2539 Grandview Circle NW
Lenoir, NC 28645
(828) 757-9775

Granite Falls First
Rev. J W Myers
5103 Myers Rd
Granite Falls, NC 28630-8636
(828) 396-4030

Harris Chapel
Rev. Jim Privette
127 Pleasant Hill Rd
Lenoir, NC 28645-9436
(828) 728-2243

Hartland
Rev. T. R. Clarke Jr.
4668 Celia Creek Rd
Lenoir, NC 28645-6705
(828) 758-2903

Hudson First
Rev. Don Almond
2983 Mac Drive
Hudson, NC 28638
(828) 728-2449

Rev. Howard Barnes
4949 Serenity Ln
Granite Falls, NC 28630-8205
(828) 728-9270

Rev. Tony Johnson
4498 Driftwood Dr
Granite Falls, NC 28630-9319
(828) 496-3911

Dr. Billy G. Rivers
4668 Orin Ct
Granite Falls, NC 28630-7549
(828) 396-6431

Rev. Rowe Teague
614 Central St
Hudson, NC 28638-2710
(828) 728-8546

Lakeview
Rev. Todd Cardwell
4057 Beckey's Drive
Lenoir, NC 28645
(828) 759-0908

Lenoir First
Rev. Fred D. Barnes
101 Picadilly Ln
Lenoir, NC 28645-9165
(828) 754-8783

Rev. Michael W. Ramsey
1701 Acorn Ave
Hudson, NC 28638-9762
(828) 728-1502

Dr. Curtis Tutterrow
1410 Poplar St NW
Lenoir, NC 28645-5043
(828) 754-4159

Dr. James C. Waters
901 Cherokee Pl SW
Lenoir, NC 28645-5803
(828) 758-1321

Lower Creek
Rev. Wayne Pennell
805 Pennell St NE
Lenoir, NC 28645-3867
(828) 758-0830

Miller Hill
Rev. J.W. Crouse
3021 Spencer Heights Dr
Lenoir, NC 28645-8646
(828) 754-9421

Mount Zion
Rev. Arnold Bell
212 Walt Arney Rd
Lenoir, NC 28645-6305
(828) 754-9234

Mountain Grove
Rev. Charles Blackwell
PO Box 732
Lenoir, NC 28645
(828) 850-1410

Rev. John B. Brashear
1207 N Catawba Church Ave
Lenoir, NC 28645-7305
(828) 728-8528

Rev. Max Bristol
207 W Park Dr
Morganton, NC 28655-4217
(828) 437-3184

Rev. Johnny Chandler
PO Box 5649
Lenoir, NC 28645-0314
(828) 728-0515

Rev. Audley Frazier
3770 Dry Ponds Rd
Granite Falls, NC 28630-8711
(828) 396-3246

Rev. McCall Greene
803 Hampton Pl
Lenoir, NC 28645-9421
(828) 758-5463

Rev. Phillip Hawkins
2965 Sim-Land Drive
Lenoir, NC 28645
(828) 728-0425

Rev. Fred Hicks
2703 Villa Woods Ln
Granite Falls, NC 28630-9435
(828) 396-3847

Rev. Bob Hollar
66 Woodlane St
Granite Falls, NC 28630-1946
(828) 396-2465

Rev. Tim Hull
PO Box 442
Collettsville, NC 28611
(828) 754-6915

Rev. Bryan Johnson
PO Box 205
Coward, SC 29530

Rev. David Keever
3970 Henry Kaylor Ln
Granite Falls, NC 28630-7551
(828) 313-2344

Rev. Curtis Lamoureux
4300 Baptist Camp Rd
Connellys Springs, NC 28612-8266
(828) 439-8776

Rev. Gil Larew
1931 Leah Dr
Hudson, NC 28638-9716
(828) 396-1359

Mulvale
Rev. Gene Clarke
5506 Beacon Hills St
Lenoir, NC 28645-9540
(828) 758-4295

New Life
Rev. Rudy Hayes
612 Village Place
Lenoir, NC 28645
(828) 728-0986

Rev. Gene Howell
3380 Wren Cir
Lenoir, NC 28645-8426
(828) 728-8254

Oak Grove
Rev. Terry C. Dugger
5489 Dugger St
Granite Falls, NC 28630-9214
(828) 728-1607

Poovey's Grove
Rev. Phillip Annas
40 Laurel St
Granite Falls, NC 28630-1734
(828) 396-9733

Rev. Charles Summerlin
5594 York Rd
Granite Falls, NC 28630-8587
(828) 396-3286

Union Grove
Rev. Robert Seatz
4822 Pecan Ln
Granite Falls, NC 28630-9293
(828) 728-2938

Whitnel First
Rev. Charlie Perry
4810 Klutz Place
Granite Falls, NC 28630
(828) 396-5593

Yadkin
Rev. Gary James
1108 Applegate Ct
Lenoir, NC 28645-8910
(704) 726-8050

Southern Baptist Missionaries
Affiliated with the Caldwell Association

AFRICA:
Mr. & Mrs. Walter Ford, 3986 Blackberry Road, Lenoir, NC 28645; Phone: (828) 295-3578 (Union Grove) Birthdays 10/11 & 6/28
Mrs. Mary Small, retired, 610 Swanson Drive, SW, Lenoir, N.C. 28645; Phone: 728-7999 (FBC Hudson) Birthdays 5/12 & 5/5
Rev. & Mrs. Lanny Elmore, 55 Estate Lane, Forney, Texas 75126; Phone: (214) 564-5901; Currently serving at the FBC Dallas, Texas; (FBC Rhodhiss & Concord) Birthdays 7/20 & 7/16

BRAZIL:
Mrs. Hilda Cowsert, retired, 416 Holiday Circle E, Jacksonville, FL 32216-9126; Phone: (904) 720-0234 (Concord) Birthday 10/14
Rev. & Mrs. J. Guy Key, Rua Dr. Joao Keating 55; Jardim Novo - Botafogo; 13080-230 Campinas, SP; Brazil (Mrs. Key is Hilda Cowsert's daughter)
Rev. & Mrs. Wayne Sorrells, 269 Hi Alta Avenue, Asheville, N.C. 28806 (Flemings Chapel) Birthdays 12/3 & 12/7
Rev. & Mrs. Craige Steele, 507 Cliffwood Drive, Newport, TN 37821; Phone: (423) 581-7456; E-mail: craige5@mounet.com (Lower Creek) Birthdays 2/11 & 9/24

ECUADOR:
Rev. & Mrs. Dennis Herman, Pastor, Greystone Baptist Church, 1209 Stone Creek Way, Raleigh, NC 27615; Phone: (919) 846-7020 (Union Grove) Birthdays 10/4 & 12/2

PHILIPPINES:
Mrs. Faye Turnmire Comer, 112 North East Circle Drive, Elkin, N.C. 28621; Phone:(336) 835-3381 Birthday 4/11
Rev. & Mrs. Wayne Pennell, 805 Pennell Street, NE, Lenoir, NC 28645 Phone: (828) 758-0830 (FBC Whitnel) Birthdays 3/23 & 7/10

GAZA: (Journeyman)
Mrs. David (Carolyn Hart) Sizemore, RN, served in Israel. Home address: 2600 Lake Street, Hemet, CA 92343 (Lower Creek) Birthday 3/6

JORDAN:
Rev. & Mrs. Roger Wall, c/o Durham Memorial Baptist Church, 133 Robbins Road, Durham, NC 27703-9747 Phone: (919) 596-7350 (Mt. Carmel) Birthdays 12/15 & 11/3

SERVING IN AN UNDISCLOSED AREA:
Mr. & Mrs. Tim Bentley, (Mountain Grove) Birthdays: 10/7/67 & 7/20/68

SERVING IN ANOTHER STATE:
Miss Maxine Bumgarner, WMU Director of West Virginia, 436 17th Street, Dunbar, West Virginia 25064 (Temple Hill) Birthday 10/28
Rev. Brandon Waters, Prison Chaplain, (Kings Creek) Birthday 5/1

HOME MISSION BOARD:
Miss Ella Keller, retired, 41 Crestview Street, Granite Falls, NC 28630; Phone: 396-4330 (FBC Granite Falls) Birthday 7/7
Mrs. George R. (Christine Hastings) Braidwood, P.O. Box 1319, Port-au-Prince, Haiti (Calvary) Birthday 6/20
Miss Judy Bailey, 317 Third Street, SE, Helderbran, NC 28637; Phone: 828-397-4662 (North Catawba) Birthday 1/25

ASSOCIATIONAL MISSIONARIES:
Rev. R. Dale Fisher, Caldwell Baptist Association, Inc., P.O. Box 1555, Lenoir, NC 28645; Phone: 758-4081 (Mt. Zion) Birthday 4/4
Miss Elizabeth J. Campbell, retired, Shaire Center, 1450 Shaire Center Drive, Lenoir, NC 28645 (FBC Lenoir) Birthday 1/22
Rev. Jake Phillips, retired, Covington Association, Andulusia, Alabama
Rev. J.W. Myers, retired, 5103 Myers Road, Granite Falls, N.C. 28630. Served the Cheoh and Tennessee River Association (Oak Grove Church)
Rev. Worth Braswell, deceased. Mrs. Lena Braswell, 211 Carolina Dr. Cherryville, NC 28021
Mrs. J.D. (Ruth Keller) Craig, served Caldwell Assoc.(3 years). 10 Pinewood Plaza, Apt.F-41, Granite Falls, NC 28630; Birthday 6/14

Statistical Comparisons
Caldwell Baptist Association, Inc.
1999– 2002

	1999	2000	2001	2002
Churches	75 churches 1 mission	75 churches 1 mission	74 churches 1 mission	73 churches 2 missions 1 under watchcare
Church Members	28,581	28,316	28,970	28,738
Baptisms	773	718	822	808
Sunday School Enrollment	15,858	15,786	15,930	16,552
Sunday School Average Attendance	8,207	7,576	7,868	7,403
VBS Enrollment	7,201	7,098	6,769	6,930
D.T. Enrollment	2,496	2,780	2,696	2,932
Brotherhood Enrollment	1,523	1.446	1,569	1,453
WMU Enrollment	3,145	3,048	3,211	2,832
Music Ministry Enrollment	3,557	3,569	3,683	3,639
Lottie Moon Offering	315,980	311,210	282,736	
Annie Armstrong Offering	116,148	129,295	137,643	134,430
NC Missions Offering	37,530	37,023	48,826	40,361
Cooperative Program Gifts	849,137	1,048,731	952,074	926,263
Total Mission Gifts	1,973,491	2,295,819	2,208,945	2,189,133
Undesignated Receipts	10,433,430	11,388,395	11,819,885	11,815,226
Total Church Receipts	13,815,278	13,475,511	14,452,820	14,031,205

The 2002 statistical information does not include information from the following churches: Blairs Fork, Cajahs Mountain, Cedar Rock, Edgemont, Globe, Grandview Park, Harrisburg, Hibriten, Johns River, Liberty, New Beginning Hispanic Mission, Open Door, Pisgah, Sunrise, Unity, and Zack's Fork.

TREASURER'S REPORT

Jack Spainhour, Treasurer
Caldwell Baptist Association, Inc.

January 1, 2002 – December 31, 2002

Balance December 31, 2001 ..... $99,299.19

		1/1/02-12/31/02 BUDGET	1/1/02-12/31/02	
RECEIPTS				
100.	Undesignated (Churches)	258,600.00	241,031.47	
105.	Designated (Baptist State Convention and Miscellaneous)	9,000.00	8,431.70	
Total Receipts		267,600.00		$249.463.17
Total Receipts and Beginning Balance				$348,762.36
EXPENSES				
	General Leadership			
200.	Board of Directors	100.00	134.19	
205.	Management Group	200.00	0.00	
210.	Personnel Development Team	150.00	136.38	
215.	Spiritual Insight Team	100.00	0.00	
217.	Spiritual Intercessory Team	100.00	0.00	
220.	Volunteer Enlistment Team	100.00	0.00	
Total General Leadership		750.00	270.57	

Ministries

Associational Development Ministries

300.	Associational Missions Week	200.00	0.00
305.	Baptist Center: Custodial Services	4,345.00	4,345.00
310.	Baptist Center: Media Library Equipment/Materials	1,500.00	1,090.02
315.	Baptist Center/Garage: Maintenance and Improvements	1,500.00	10,915.82 (1)
320.	Baptist Center/Garage: Utilities	9,500.00	9,953.10
325.	Contingency	250.00	256.33
330.	Disaster Relief Feeding Unit	500.00	134.31
335.	Disaster Relief Recovery/Handyman Unit	1,800.00	604.40
337.	History	500.00	0.00
340.	Insurance	4,325.00	4,328.00
342.	Leadership Planning and Training	150.00	45.09
343.	Luggage Trailer	100.00	10.00
345.	Office Equipment	1,500.00	2,984.12 (2)
350	Office Expense	20,000.00	24,291.46
355.	Promotion	500.00	35.00
360.	Quarterly Meetings of Messengers	2,000.00	2,371.28
365.	Secretarial Help	400.00	91.00
370.	Treasurer	1,096.00	1,096.00
375.	Van	1,800.00	780.47
Total Associational Development Ministries		51,966.00	63,331.40

Congregational Development Ministries

400.	Contingency	350.00	224.53
405.	Discipleship	200.00	46.65
410.	Media Library Team Projects	500.00	154.90
415.	Ministry to Adults	250.00	82.82
420.	Ministry to Children	325.00	226.55
425.	Ministry to Preschoolers	350.00	226.55
430.	Ministry to Youth	2,500.00	2,491.63
435.	Music and Worship	2,000.00	1,540.81
440.	Prayer	1,000.00	354.50
442.	School of Christian Education	4,500.00	15.00
Total Congregational Development Ministries		11,975.00	5,363.94

Congregational Leadership Ministries

500.	Bivocational Ministers	400.00	50.00
505.	Church Councils	150.00	0.00
510.	Church Secretaries	700.00	441.13
515.	Church Staff Ministers	250.00	188.78
520.	Contingency	250.00	0.00
525.	Deacons	500.00	175.00
530.	Ministers' Conference	500.00	420.35
535.	Ministers' Families	1,175.00	1,166.22
540.	Ministers' Support Fund	1,200.00	1,200.00
545.	Missionaries	100.00	0.00
550.	Pastors	500.00	170.00
555.	Retired Ministers	450.00	162.61
Total Congregational Leadership Ministries		6,175.00	3,974.09

Missions Evangelism Ministries

600.	Baptist Men	2,500.00	144.38
605.	Bible Teaching-Reaching	2,000.00	244.50
607.	Caldwell Hospital Ministry	50.00	26.04
610.	Caldwell Schools Bible Class	1,200.00	1,200.00
611.	Calico Baptist Mission	1,200.00	6,000.00 (3)
612.	Clergy Crisis Support Team	150.00	0.00
615.	Community Issues	250.00	138.46
620.	Contingency	500.00	80.00
625.	Disaster Recovery Ministry	850.00	850.00
627.	Disaster Relief Feeding Ministry	350.00	350.00
635.	Evangelism	4,500.00	4,178.81
636.	Green Mountain Park Ministries	100.00	99.60
637.	Handyman Ministry	350.00	350.00
637.10.	Helping Hands	50.00	0.00
638.	Hispanic Ministry	500.00	0.00
639.	International Missions	2,000.00	0.00
641.	Lenoir Park Ministry	100.00	38.37
642.10.	Mapping Center	1,000.00	0.00

642.20.	New Beginnings Baptist Congregation	1,200.00	1,200.00
643.	North American Missions	500.00	410.92
643.10	North Carolina Missions	300.00	235.79
644.	Parade for the Hungry	50.00	40.10
644.10.	Patterson School Chapel Ministry	100.00	63.86
645.	Ruth Keller Craig Scholarship Fund	1,000.00	1,000.00
650.	Sports Evangelism	1,000.00	248.42
655.	Vacation Bible School	900.00	779.21
660.	Woman's Missionary Union	3,175.00	2,561.13
Total Missions Evangelism Ministries		25,875.00	20,239.59

Personnel

Salaries and Housing

700.	Associational Missionary	28,294.00	28,294.24
701.	Associational Missionary Housing	26,140.00	26,139.88
705.	Administrative Assistant	27,707.00	27,707.16
710.	Financial Secretary	19,474.00	19,474.00
712.	Ministry Leaders	11,140.00	6,257.31
Total Salaries and Housing		112,755.00	107,872.59

Insurance

800.	Associational Missionary	10,230.00	10,570.84
805.	Administrative Assistant	5,983.00	5,611.78
810.	Financial Secretary	4,305.00	4,217.54
Total Insurance		20,518.00	20,400.16

Retirement

900.	Associational Missionary	8,165.00	8,164.92
905.	Administrative Assistant	4,156.00	4,155.96
910.	Financial Secretary	2,921.00	2,920.92
Total Retirement		15,242.00	15,241.80

Christmas Gifts

1000.	Associational Missionary	1,046.00	1,046.00
1005.	Administrative Assistant	533.00	533.00
1010.	Financial Secretary	375.00	375.00
1012.	Ministry Leaders	214.00	160.50
Total Christmas Gifts		2,168.00	2,114.50

Service Awards

1100.	Service Awards	1,100.00	1,313.66
Total Service Awards		1,100.00	1,313.66

Ministry Expense

1200.	Associational Missionary	7,200.00	6,000.19
1205.	Administrative Assistant	825.00	651.78
1210.	Financial Secretary	825.00	910.10
1212.	Ministry Leaders	1,600.00	719.29
Total Ministry Expense		10,450.00	8,281.36

Payroll Taxes

1300.	Associational Missionary	4,164.00	4,164.16
1305.	Administrative Assistant	2,120.00	2,208.18
1310.	Financial Secretary	1,490.00	1,559.03
1312.	Ministry Leaders	852.00	457.34
Total Payroll Taxes		8,626.00	8,388.71

Total Budget and Expenses	267,600.00	$256,792.37
Balance in General Fund – December 31, 2002		**$91,969.99**

RESTRICTED FUNDS
(Balances as of 12/31/02)

Boys Associational Basketball	1,359.61
Collettsville Hispanic Ministry	228.79
Disaster Relief	7,009.50
Handyman Fund	1,762.04

Jesus Video Project 441.05
Joye-Fest 2002 ..... 294.09
Men's Associational Basketball 1,869.51
Ministers Support Fund 600.00
Ruth Craig Scholarship Fund 2,341.71

Balance in Restricted Funds – December 31, 2002 ..... $15,906.30

TOTAL FUNDS – December 31, 2002 ..... $107,876.29

(1) At the Summer Quarterly Meeting, July 25, 2002 the messengers voted that two new interior security doors be installed in the foyer, sheetrock be installed to replace paneling in the foyer and the foyer be repainted. This was approved to come from associational reserves and the total cost was $8,818.26.

(2) At the Fall Quarterly Meeting, October 24, 2002 the messengers voted that the Missionary's computer be replaced and the ram upgraded on the Administrative Assistant and Financial Secretary's computers at a cost of $1,884.00 to be taken from associational reserves. The total cost was $1,838.04.

(3) At the Fall Quarterly Meeting, October 25, 2001 the messengers voted to give Calico Baptist Mission a one-time gift of $4,800.00 from associational reserves.

Analysis of Receipts

January 1 – December 31, 2002

Baton Baptist Church	4,950.06	Livingston Memorial Baptist Church	1,007.62
Buffalo Cove Baptist Church	1,216.02	Lower Creek Baptist Church	7,000.00
Cajahs Mountain Baptist Church	600.00	Meadowbrook Baptist Church, Inc.	3,538.66
Calico Baptist Mission	366.81	Miller Hill Baptist Church	6,620.63
Calvary Baptist Church	1,800.00	Mount Zion Baptist Church	14,683.98
Cedar Rock Baptist Church	1,905.73	Mountain View Baptist Church	400.00
Center Grove Baptist Church	1,800.00	Mt. Carmel Baptist Church	2,786.00
Central Baptist Church	4,486.33	Mulberry Baptist Church	600.00
Clarks Chapel Baptist Church	5,795.24	Mulvale Baptist Church	1,950.00
Clover Baptist Church	5,163.45	Nelson's Chapel Baptist Church	2,400.00
College Avenue Baptist Church	7,487.83	New Life Baptist Church	5,055.57
Concord Baptist Church	13,856.26	New Vision Baptist Fellowship	666.75
Crest View Baptist Church	4,200.00	North Catawba Baptist Church	2,672.28
Dry Ponds Baptist Church	12,356.10	Oak Grove Baptist Church	1,300.00
Dudley Shoals Baptist Church	27,285.23	Open Door Baptist Church	275.00
Fellowship Baptist Church	3,300.00	Piney Grove Baptist Church	600.00
Flemings Chapel Baptist Church	3,000.00	Poovey's Chapel Baptist Church	1,200.00
Friendship Baptist Church	4,568.87	Poovey's Grove Baptist Church	3,123.82
Grandin Baptist Church	100.00	Rhodhiss First Baptist Church	3,686.96
Grandview Park Baptist Church	774.00	Rufus Baptist Church	938.54
Granite Falls First Baptist Church	4,000.08	Setzer Creek Baptist Church	4,650.00
Green Valley Baptist Church	165.00	Sunrise Baptist Church	1,200.00
Harris Chapel Baptist Church	783.96	Temple Hill Baptist Church	4,865.28
Hartland Baptist Church	12,649.00	Union Baptist Church	6,162.18
Hudson First Baptist Church	9,067.50	Union Grove Baptist Church	7,554.00
Indian Hills Baptist Church	300.00	Unity Baptist Church	300.00
Kings Creek Baptist Church	4,398.50	Whitnel First Baptist Church	1,651.03
Lakeview Baptist Church	3,853.52	Yadkin Baptist Church	3,163.68
Lenoir First Baptist Church	10,500.00	Zack's Fork Baptist Church	250.00
		TOTAL	**241,031.47**

WRITTEN REPORTS

ASSOCIATIONAL DEVELOPMENT MINISTRIES REPORT
Floyd Annas, Leader
Mount Zion Baptist Church

It is a joy to be on the Ministry Staff of the Caldwell Baptist Association and serve with the Group Leaders, Ministry Leaders and Ministry Teams.

Associational Finances: Keith Daniel Finance Leader; Jack Spainhour, Treasurer; and Darlene Townsend, Financial Secretary, led the group in planning the 2003 Budget on August 5, 2002. Because of widespread unemployment in the area, and reduced income in the churches, the budget was reduced approximately 2% below the 2002 budget. The 2003 budget was approved during the October 24, 2002 Quarterly Meeting held at Fellowship Baptist Church.

History Team: Joann Jarvis has been faithfully leading the Team. Progress is being made toward the publication of the History of Caldwell Baptist Association in late 2004. There are 13 people writing articles on different areas of our history. Mrs. Jean H Branch of the Lower Creek Baptist Church will be the new History Leader for the Associational Development Ministries for 2003.

Associational Membership: Dr. David Boan, the Membership Leader, moved out of the association mid-term to the position of Director of Church Relations with Gardner-Webb University. We welcome our new Membership Leader, Dr. Wade Dellinger, pastor of the First Baptist Church of Hudson. In the Fall Quarterly Meeting at Fellowship Baptist Church, the association accepted the recommendation of the Associational Development Ministries Group that the New Vision Baptist Fellowship be brought under the watchcare of the association.

Associational Properties: Wayne Bumgardner Leader, has had a busy year.
The following changes, improvements and repairs have been made:

- Baptist Center computer system connected to Charter Pipeline
- Renovation of the office foyer, including new security doors on each side of the reception window and new wall covering.
- Replaced Associational Missionary's computer and upgraded other staff computers to 512 MB of memory in order to work digital photos.
- Touched up the painting on the Baptist Center and garage.
- Landscaping work including cleaning up side of road near garage.
- Paint striping on parking lot
- Work in progress developing plans for multi-purpose room and handicap ramp attached to the back side of Baptist Center

Quarterly Meetings Team: Reverend Ron Winkler Leader. Associational meetings are one of the highlights of our associational life. It helps us as Baptist to understand the blessings of fellowship - the good that comes from joining together with others to create a stronger vision of God's love and how He wants us to share it. A detail report of the four Quarterly Meetings can be found in another location in the Annual Minutes.

Cooperative Missions: Reverend Robert Livingston joined the Associational Development Ministries Group serving as the Cooperative Missions Giving Leader. This is a new position for our association. His task includes communicating to congregations ways they can do cooperative missions giving, and be a financial resource person to the churches for the association

Communications: Keith Daniel, Fellowship Baptist Church became the leader of a new Temporary Communications Team. This new team is in the process of reviewing and updating all communications and publicity of the Caldwell Baptist Association, Inc. Our website (www.caldwellbaptist.org) has been updated and expanded. Adobe Acrobat software has been installed, and a new digital camera has been purchased. Expanded use of the Internet is in progress, in both the association and with churches.

Transportation; A new Temporary Transportation Team was formed under the leadership of Henry Good of Clarks Chapel Baptist Church. The Team is reviewing transportation exposures of the Caldwell Baptist Association and studying use of all vehicles. Current and pending government and insurance company regulations and requirements are being reviewed and recommendations will be made to bring our exposures into compliance. When this information is complied plans will be proposed to help our congregations with their transportation needs by publishing guidelines and offering training sessions dealing with driver safety. Our churches were invited to a Driver Safety Training class on October 14, 2002 at Mount Zion Baptist Church. Two Van Operator Safety Clinics will be held in 2003 for our churches. The first on March 27th, at Center Grove Baptist Church, and the other on September 29th, at Calvary Baptist Church.

ASSOCIATIONAL MISSIONARY REPORT
Reverend R. Dale Fisher
Associational Missionary/Executive Director
Mount Zion Baptist Church

Guiding Statements

During the Summer Quarterly Meeting on July 26, 2001, the messengers from the churches to the association approved statements to guide the association from January 1, 2002 through December 31, 2004. The first of the three years of using these statements has just ended and the leaders of the association are to be congratulated for staying on course by putting these statements into action.

Mission Statement

The Mission Statement of the Caldwell Baptist Association is "*Helping congregations fulfill Christ's Great Commission*". This statement reveals our reason for being a Baptist association of seventy-six congregations, consisting of 73 churches, 2 missions and one church under watch-care in and around Caldwell County. It is our privilege, joy and responsibility to work together in helping to fulfill Christ's Great Commission. Together we can do the work of God's Kingdom entrusted to us more effectively and efficiently.

JOYE-FEST 2002 was the centerpiece of our work together during this past year. This evangelistic effort was initiated and blessed by God and became the driving force of the association's work in 2002. Phase One dealt with *Spiritual Renewal in the Churches* (January – May 2002). In the first phase, God used a Solemn Assembly, prayer meetings, revival services and a study of *Returning to Holiness*, written by Gregory Frizzell, to deepen the commitment of Caldwell Baptists to Him. Phase Two dealt with *Spiritual Outreach in the Communities* focusing on people without Christ through prayer walking, media promotion, a day of prayer and fasting, and simultaneous crusade meetings. The lives of hundreds of people have been changed as a result of JOYE-FEST 2002!

Vision Statement

The Vision Statement of the Caldwell Baptist Association states *"The association wants to be the best resource available to the churches for fulfilling the Great Commission of Christ."* This is our dream, our hope and our desire. There are many good resources available to the churches in a myriad of places, but none should be better than the local association. Through able employees, trained volunteers, a well-equipped Baptist Center, plus a host of training, ministry and mission opportunities the association seeks to fulfill this vision statement.

Values

There are nine value statements that have been approved by the messengers that helped to guide us an association. These statements help to remind us of what is important to us as Caldwell Baptists.

1. We value the historical fact the association was created by and for the churches.
2. We value and respect the autonomy of each member church.
3. We value and trust the elected messengers from member churches to govern the association under the Lordship of Christ.
4. We value the opportunity and responsibility to partner with member churches in fulfilling the Great Commission of Christ in Caldwell County and beyond.
5. We value our paid and volunteer associational leaders.
6. We value the support provided by the churches.
7. We value our autonomous and voluntary relationship of cooperation with the Baptist State Convention of North Carolina and the Southern Baptist Convention.
8. We value the privilege of working with churches of other denominations, businesses, as well as social and educational agencies within Caldwell County.
9. We value the right to exercise Christian citizenship through cooperation with city, county, state and national governments.

Objectives

The association operates with four objectives clearly in mind. (1) We desire to reach people for Christ in Caldwell County and beyond. (2) We want to develop believers to active service for Christ. (3) We strive to minister to pastors and church staff. (4) We hope to unite congregations for kingdom work. These objectives require much cooperation and determination, but we see them accomplished one person at a time.

Words on the Heart

These statements are only words on paper until people take them to heart and put the words into action. I am proud to be the leader of a Baptist association that takes the work of God's Kingdom seriously. Please carefully read the reports in the *2002 Annual Minutes* in order to grasp the scope of what God is doing through Caldwell Baptists.

BAPTIST MEN'S TEAM REPORT

Blane Aldridge, Leader
Lower Creek Baptist Church

The Baptist Men's Team assists congregations in educating and involving men and boys in missions, and is one of the Missions Evangelism Ministries permanent teams. The team sponsored five associational events this year and responded to the individual needs of church leaders.

1. March 22-23 – RA Car Competition – Harris Chapel
   Mission Exhibit Recognition: Lads-Meadowbrook, Crusaders-Mount Zion, Most Unusual-Crusaders-Nelsons Chapel
2. April 27 – RA/Challenger Track & Field Day – Hibriten High School; Attendance – 105 Churches – 10
3. September 14 – Baptist Men's Training Rally & Fish Fry – Mount Zion; Attendance – 40 Churches – 13
4. October 18-19 – Men & Boy's Camparama & Field Event – Dry Ponds; Attendance – 67 Churches – 8
5. November 4 – RA/Challenger Conclave – Meadowbrook; Attendance – 129 Churches – 15

The following 9 volunteers helped in planning and carrying out these events.
Blane Aldridge – Lower Creek; Joseph Crisp – Lakeview;Troy Wilson – Dry Ponds; Mark Adams – Fellowship; Earl Woods – Mount Zion; Debbie Adams – Fellowship; Dale Fisher – Mount Zion; Joann Propst – Rhodhiss First and Scott Winters – Cajahs Mountain

2002 BOARD OF DIRECTORS REPORT

Caldwell Baptist Association, Inc.

Thursday, January 10, 2002
12:00 Noon
Conference Room
Caldwell Baptist Center

Board Members Present

Betty Blankenship	Dale Fisher	Ann Hatton	Conrad Hefner
Donna Lail	Mary Lindsey	Steve Parker	Lynn Parsons
Jack Spainhour	Neil Annas, Guest		

Board Members Absent

Ron Beane	Mike Correll	Phil Frady

The required Annual Meeting of the Board of Directors for the Caldwell Baptist Association, Inc. convened at 12:00 noon on Thursday, January 10, 2002 at the Caldwell Baptist Center.

MINUTES

1. President Steve Parker called the meeting to order, welcomed board members and invited them to introduce themselves.
2. Executive Director Dale Fisher led the group in a prayer of blessing.
3. The group enjoyed a delicious meal, prepared by Myra's of Valdese, during a time for fellowship.
4. Printed copies of the minutes for the 2001 Annual Meeting of the Board of Directors were distributed and explained by Secretary Ann Hatton. Motion was made and approved to accept the minutes as printed.
5. A brief explanation of the job description for board members and the organizational structure of the association were shared by Dale Fisher.
6. Agent Neil Annas, with the Granite Insurance Company, shared information on the coverage and cost of the policies which are currently in place on the properties of the association. The following are the primary issues that were address:
   a. Because of the current economic trends and the incident at the World Trade Centers on September 11, 2001, there will be an increase in the cost of coverage.
   b. Agent Annas suggested that the association might want to look at the current coverage on the contents of the disaster relief trailer and the disaster recovery truck to make sure they are adequately insured. He suggested that the inventory on the trailer be updated and an inventory be made on the contents of the truck.
   c. The board was informed that 15-passenger vans have been declared unsafe. It will eventually become necessary to have a class B or CDL license to operate a 15-passenger van. It has already been declared illegal to transport children of a school or daycare in the 15-passenger vans. Agent Annas shared this with the board so we could consider this when it comes time to replace our current van. It may be necessary to replace the van with a larger vehicle.
   d. The insurance coverage for the boys and men's basketball leagues and mission trips was discussed. The following recommendations were made and approved concerning these issues.
      (1) The boy's basketball league and mission trips are currently covered by separate, outside policies. The cost of this coverage is not a substantial amount. Conrad Hefner moved that the association continue with the outside coverage for these two events. The board approved the motion.
      (2) Currently the men's basketball league is not covered by an outside policy but is covered by the association's primary policy. The reason for this is that an outside policy for the men's league does cost a substantial amount. It was feared the added cost would jeopardize the continuance of the men's basketball program. Lynn Parsons moved that the association continue to monitor the men's league and make a decision if claims begin occurring. The board approved the motion.
7. A question was raised about the religious aspects of the basketball leagues. Rev. Fisher was able to satisfy the question with explanations about the requirements for playing on the league as well as future plans for the league.
8. The current deductible on the association's insurance policy is $250.00. Agent Annas was instructed to check the savings if that deductible was raised to $500.00 or $1,000.00. The board gave permission for Dale Fisher and Treasurer Jack Spainhour to act on the information supplied by Agent Annas.
9. The next meeting of the Board of Directors will be in January 2003 unless matters, which require immediate attention, should arise.
10. The meeting was adjourned and President Parker led in prayer.

CLERK'S REPORT
Ann Hatton
Kings Creek Baptist Church

WINTER QUARTERLY MEETING
of the
MESSENGERS
Caldwell Baptist Association, Inc.

Thursday, January 24, 2002 – 7:00 p.m.
Poovey's Grove Baptist Church
Granite Falls, North Carolina

Theme: "Searching God's Heart"

PROGRAM

7:00 PM Call to Worship ..... Poovey's Grove Baptist Church Choir
Theme Interpretation and Prayer ..... Rev. Jim Kilby

7:10	Welcome	
	Role of Messengers	
	Presentation of Presidents	Rev. Dale Fisher
7:15	Call to Order	
	Adoption of Program	
	Recognition of Visitors, Messengers, Pastors and Staff	Dr. Steve Parker
7:20	Reports:	
	Clerk	Ann Hatton
	Treasurer	Jack Spainhour
7:25	Recommendations:	
	Management Group	Rev. Fisher
	Missions Evangelism Ministries Group	Joann Propst
7:30	Miscellaneous Business and Announcements	Messengers
7:35	Hymn No. 426: *"Victory in Jesus"*	Congregation
	Collection of Registration Cards	
7:40	Associational Development Ministries	Floyd Annas & Keith Daniel
7:50	Music	Dudley Shoals Ensemble
8:00	State of the Association	Rev. Fisher
8:30	Adjournment of the Winter Quarterly Meeting	Dr. Parker
	Benediction	

PROCEEDINGS

1. The Poovey's Grove Baptist Church Choir gave the call to worship as Messengers to the Caldwell Baptist Association, Inc. gathered for their Winter Quarterly Meeting.
2. The theme for the meeting was "Searching God's Heart". Rev. Jim Kilby, pastor of the Clover Baptist Church, gave the theme interpretation and led in prayer.
3. Associational Missionary Dale Fisher gave the welcome and called attention to the prepared handout on the Role of Messengers. He then presented outgoing President David Boan with a plaque and thanked him for his faithful service as president of the Caldwell Baptist Association. Dr. Steve Parker was then instated as the new president for the association.
4. President Parker called the meeting to order and asked for the adoption of the printed program. The program was approved as printed. He also recognized visitors, messengers and any new pastors or staff present. Rev. Jerry Reeves, new pastor of the Pinegy Grove Baptist Church, was the only new minister present.
5. Reports from Clerk Ann Hatton and Treasurer Jack Spainhour were approved as presented.
6. Two items of business was presented during the time for miscellaneous business.
   a. Charlene Helderman, director of Temporary Emergency Childcare for the state, shared a report and needs of that organization. She reported on the work of the team in New York following the September 11, 2001 terrorist attacks and shared the continued need for drivers to pull the trailer and workers.
   b. Joann Propst, Missions Evangelism Ministries Leader, brought attention to a handout, which was prepared concerning the upcoming North American Mission trip to Ohio.
7. Following the singing of the hymn "Victory in Jesus" the ushers collected registration cards.
8. Floyd Annas, Associational Development Ministries Leader, introduced team member David Boan who spoke specifically about the financial support of the association.. Dr. Boan praised Caldwell Baptists for their faithfulness in giving to associational missions and encouraged them to continue.
9. A musical ensemble from the Dudley Shoals Baptist Church presented the special music.
10. Rev. Fisher gave the annual "State of the Association" address. He touched briefly on the many ministries Caldwell Baptists have been involved in this past year. The ministries have been the tool which has helped show others the love of Christ.

ATTENDANCE

143 Messengers – 20 Visitors – Total 163
37 Churches Represented

Baton – 3
Buffalo Cove – 2
*Calvary – 3
Center Grove – 3
*Central – 4
*Clarks Chapel – 6
*Clover – 5
*College Avenue – 9
Crest View – 4
*Dudley Shoals – 10
Fellowship – 4
*Flemings Chapel – 4
Grandview Park – 1
*Hartland – 7
*Hudson First – 5
Indian Hills – 3
*Kings Creek – 4
*Lakeview – 3
Lenoir First – 1
Livingston Memorial – 2
Lower Creek – 6
*Miller Hill – 3
*Mount Carmel – 2
*Mount Zion – 6
*Mountain View – 3
Mulberry – 2
*Mulvale – 4
*North Catawba – 5
*Oak Grove – 6
*Piney Grove – 5
*Poovey's Chapel – 2
*Poovey's Grove – 14
Rhodhiss First – 2
Setzer Creek – 2
*Union – 5
Union Grove – 5
*Yadkin – 8

Total – 163

SPRING QUARTERLY MEETING
of the
MESSENGERS
Caldwell Baptist Association, Inc.

Thursday, April 25, 2002 – 6:30 PM
Lower Creek Baptist Church
Lenoir, North Carolina

Theme: "Equipping the Saints"

PROGRAM

6:30 PM	Welcome	Dr. Steve Parker
	Prayer of Blessing	
	Meal and Fellowship	
7:15	Special Music	Lower Creek Church Praise Team
7:20	Recognitions	Dr. Parker
	Prayer Time	Rev. Dale Fisher
7:30	Reports	
	Clerk	Ann Hatton
	Treasurer	Darlene Townsend
7:35	Recommendation and Report	
	Personnel Development Team	Martha Annas
7:40	Congregational Music	*Majesty*
7:45	Congregational Development Ministries	Rev. Fisher
7:50	Partners in Equipping the Saints	Rev. Fisher
7:55	Special Music	Scott Johnson
8:00	Message: "Equipping the Saints"	Dr. James H. Royston
8:30	Adjournment of the Spring Quarterly Meeting	Dr. Parker
	Benediction	

PROCEEDINGS

1. Dr. Steve Parker, president, welcomed visitors and messengers to the Spring Quarterly Meeting. He called on Rev. Roger Parker to give the prayer of blessing. After the blessing all present enjoyed a meal and time of fellowship. The host church prepared the meal.
2. Following the meal the Lower Creek Praise Team preformed a musical presentation.
3. Dr. Parker recognized new pastors or staff who had come to our area since the Winter Quarterly Meeting. Rev. Ron Burgett from the Lakeview Baptist Church was the only new pastor present.
4. Rev. Fisher opened a time prayer by first requesting that everyone write down a specific prayer request which will be mailed to the Baptist Children's Home in Thomasville and then a chain will be made with the requests at the state convention.
5. Reports from clerk Ann Hatton and financial secretary Darlene Townsend were approved as presented.
6. Martha Annas, on behalf of the Personnel Development Team, presented the following recommendation. The recommendation was approved unanimously.

   Christine Clark has served as the Congregational Development Ministries Leader since November 1, 1999. She was the first person to serve in this position which was created as part of the association's new restructuring plan that began January 1, 2000. Christine resigned the position, effective March 13, 2002, because of an opportunity to serve as a full-time teacher in a Christian school. Christine served the Caldwell Baptist Association well and was honored with a special dinner on April 8, 2002.

   The Personnel Development Team recommends that Darlene Townsend be employed as the new Congregational Development Ministries Leader for the Caldwell Baptist Association, Inc. This part-time position would be in addition to her full-time position as the association's Financial Secretary. If elected, she would assume these additional duties on Wednesday, May 1, 2002.

   Darlene has done extensive secretarial work for the Congregational Development Ministries Group and is very familiar with the ministries. Through her employment with the association, she has demonstrated the qualities required for this leadership position. Darlene is a member of the Buffalo Cove Baptist Church and has been an employee of the Caldwell Association since July 13, 1998.

7. Rev. Bert Blackburn, minister of music for the Lower Creek Church, led the congregation as they sang *Majesty*.
8. Rev. Fisher gave the Congregational Development Ministries report. He gave the mission statement of the group, the name of the two permanent teams in the group, as well as a list of the 2002 ministry activities which the Congregational Development Ministries Group is sponsoring.
9. Rev. Fisher introduced Dr. James H. Royston, executive director-treasurer of the Baptist State Convention of North Carolina, as the featured speaker. Rev. Fisher also presented Dr. Royston with the *Caldwell County Heritage Book* prior to his message.
10. Scott Johnson, a senior at Hibriten High School and a member of Lower Creek Church, performed the special music.
11. Dr. Royston used the theme of the meeting *Equipping the Saints* as the focus of his message. He used scripture from Ephesians 4 beginning with verse 11 as well as selected passages from Hebrews.
12. Dr. Parker adjourned the meeting and gave the benediction.

ATTENDANCE
152 Messengers – 29 Visitors – Total 181
37 Churches Represented

*Baton – 7
*Buffalo Cove – 2
*Calico Mission – 4
Calvary – 1
*Center Grove – 4
Central – 4
Clark's Chapel – 6
*Clover – 6
*College Avenue – 12
Crest View – 2
*Dudley Shoals – 4
Fellowship – 7
Flemings Chapel – 3
Friendship – 2
*Hartland – 8
Hudson First – 9
*Indian Hills – 4
Kings Creek – 1
*Lakeview – 7
Livingston Memorial – 2
*Lower Creek – 18
Miller Hill – 2
*Mount Carmel – 3
Mount Zion – 5
Mulberry 2
*Mulvale – 1
*North Catawba – 6
Oak Grove – 3
Piney Grove – 4
*Poovey's Chapel – 5
*Poovey's Grove – 9
Rhodhiss First – 2
*Setzer Creek – 3
*Union – 8
Union Grove – 5
Whitnel First – 2
*Yadkin – 3
Visitor – 1
Total Present - 181

SUMMER QUARTERLY MEETING
of the
MESSENGERS
Caldwell Baptist Association, Inc.

Thursday, July 25, 2002 – 7:00 PM
First Baptist Church
Lenoir, North Carolina

Theme: "Evangelizing the Lost"

PROGRAM

6:45 PM	Mini Concert	"Steadfast"
7:00	Welcome and Prayer	Dr. Steve Parker
7:05	Call to Order	
	Adoption of Program	
	Recognition of Visitors and Messengers	Dr. Parker
7:10	Recognition of New Pastors and Staff	Rev. Dale Fisher
7:15	Reports	
	Clerk	Ann Hatton
	Treasurer	Jack Spainhour
7:20	Recommendations	
	Quarterly Meetings Team	Rev. Ron Winkler
	Management Group	Rev. Fisher
	Properties Team	Floyd Annas
7:30	Focus on *"JOYE-FEST" 2002*	Rev. Fisher
7:40	Hymn No. 471 *"Let Others See Jesus In You"*	Congregation
	Collection of Registration Cards	
7:45	Congregational Leadership Ministries	Charles Summerlin
7:55	Special Music	"Steadfast"
8:00	Message Dr. Don Bouldin	
8:30	Adjournment of Summer Quarterly Meeting	Dr. Parker
8:30 – 9:30	Evangelism Fair and Refreshments	Fellowship Hall

PROCEEDINGS

1. A mini concert by the group "Steadfast" was enjoyed as messengers and visitors gathered for the Summer Quarterly Meeting of the Caldwell Baptist Association, Inc. Members of the group are Kevin Parrish, Kim Huffman and Tammy King. They are all members of North Catawba Baptist Church.
2. President Steve Parker gave the welcome and led in prayer.
3. Following the prayer, Dr. Parker called the meeting to order, asked for the adoption of the program and welcomed first-time messengers and special visitors. The program was adopted as printed.
4. Associational Missionary Dale Fisher recognized new pastors and staff. Dr. David Roberts from the Clark's Chapel Baptist Church was the only new pastor present.
5. Reports from the clerk and treasurer were approved as printed in the Book of Reports.
6. The following recommendations were presented and unanimously approved by the messengers:
   a. Management Group Leader Dale Fisher presented the following recommendations on behalf of the Management Group.

Recommendation No. 1: 2003 Calendar of Activities

One of the responsibilities of the Management Group is to prepare an annual Associational Calendar of Activities, and to present it to the messengers for consideration during their Summer Quarterly Meeting. It takes several months of work each year to accomplish this task.

The Management Group recommends:

1. That the 2003 Calendar of Activities for the Caldwell Baptist Association, Inc. be approved by the messengers as presented.
2. That permission be given to the Management Group to make necessary changes to the calendar as needed.

Recommendation No. 2: Special Offerings

The Management Group recommends that the goals for the Special Offerings be approved by the messengers.

- 2003 Annie Armstrong Easter Offering: $ 125,000.00
- 2003 North Carolina Missions Offering: $ 40,000.00
- 2003 Lottie Moon Christmas Offering: $ 310,000.00
- 2003 Cooperative Program Giving: $ 1,000,000.00

c. Floyd Annas, Associational Development Group Leader, presented the recommendation from the Properties Team.

Recommendation No. 1: Charter Pipeline Communications Internet Provider

The Properties Team recommends that Charter Communications become the Internet provider for the Association. The monthly cost will be $79.95 for a business service package. It will be necessary to purchase a cable modem and router/firewall for approximately $250.00.

Recommendation No. 2: Renovations to the Baptist Center

The Properties Team recommends that two new interior security doors be installed in the foyer of the Baptist Center and that the window opening at the Administrative Assistant's office be changed to offer greater security. In addition, it is proposed that the paneling in the foyer be replaced with sheetrock and to repaint the foyer. These changes will allow the front doors to be unlocked during business hours.

Recommendation No. 3: Landscaping at the Baptist Center

Several shrubs at the Baptist Center have died and need to be replaced. In addition, the right side of the property along the old Zack's Fork Road has become unsightly with wild growth.

Miller Landscaping has agreed to clean up the property, haul away the debris and replace the shrubs for a cost of approximately $485.00. The Properties Team recommends that this work be completed.

d. Quarterly Meetings Team Leader Ron Winkler presented the recommendation from that team.

2003 Quarterly Meetings

The Quarterly Meetings Team recommends the following locations and themes for the 2003 Quarterly Meetings of the Messengers.

- Winter Quarterly Meeting
  Meadowbrook Church – Lenoir
  Thursday, January 23, 2003 - 7:00 p.m.
  Theme: "A Family of Churches. . . .
  Standing Firm in Sound Doctrine"
- Spring Quarterly Meeting
  Mount Zion Church – Sawmills
  Thursday, April 24, 2003 – 6:30 p.m.
  Theme: "A Family of Churches. . . .
  Staying Together as One Body"
- Summer Quarterly Meeting
  Harris Chapel Church – Hudson
  Thursday, July 24, 2003 – 7:00 p.m.
  Theme: "A Family of Churches. . . .
  Sacrificing for One Another"
- Fall Quarterly Meeting
  Dry Ponds Church – Granite Falls
  Thursday, October 23, 2003 – 7:00 p.m.
  Theme: "A Family of Churches. . . .
  Sharing the Testimony of Faith"

7. Reverend Fisher gave an update on Joye-Fest activities that have been held and a brief summary of upcoming events. Joye-Fest Crusade Meetings will begin on September 15, 2002.
8. The congregation sang "Let Others See Jesus In You" led by Sherrill German. Following the hymn registration cards were collected.
9. Charles Summerlin, Congregational Leadership Group Leader, gave a report of activities sponsored by his group. The Congregational Leadership Group provides training and fellowship opportunities for pastors, bivocational minister, secretaries, deacons, ministers families and retired ministers.
10. The group "Steadfast" presented the special music.
11. Rev. Fisher introduced the guest speaker, Dr. Don Bouldin, who is the Executive Leader of Congregational Services with the Baptist State Convention of North Carolina. He also introduced special guests Marty Dupree who is the evangelism leader for the Baptist State

Convention of North Carolina and April Clodfelter who is with the LifeWay Book Store in Hikory. Mr. Dupree supplied free evangelism materials from the convention and Ms. Clodfelter provided a display of evangelism materials from LifeWay available for sale. Rev. Fisher also thanked Nan Benfield, hostess for the First Baptist Church of Lenoir, for supplying the refreshments to be enjoyed by the messengers following the meeting.

12. Dr. Bouldin's delivered a dynamic evangelistic message and urged Caldwell Baptists to remain on mission for our Lord. His theme was "Evangelizing the Lost" and the text was Matthew 9:35 – 10:1.
13. President Parker directed the messengers to the fellowship hall for refreshments and the Mission Fair, adjourned the meeting, and led the closing prayer.

ATTENDANCE
108 Messengers – 18 Visitors – Total 126
33 Churches Represented

*Baton – 5
Buffalo Cove – 3
*Calvary – 4
Center Grove – 2
*Central – 1
*Clarks Chapel – 7
*Clover – 2
College Avenue – 6
Crest View – 5
*Dudley Shoals – 2
Fellowship – 1
Flemings Chapel – 1
*Friendship – 3
Grandview Park – 2
*Hartland – 3
Hudson First – 5
*Indian Hills – 2
*Kings Creek – 2
Lakeview – 4
Lenoir First – 9
*Lower Creek – 5
Miller Hill – 2
*Mount Carmel - 1
*Mount Zion – 7
*North Catawba - 7
Oak Grove - 5
Piney Grove - 2
*Pooveys Chapel - 1
*Pooveys Grove - 8
Temple Hill - 1
Union - 6
Union Grove - 3
*Yadkin - 7
Guest - 2

Total Attendance – 126

FALL QUARTERLY MEETING
of the
MESSENGERS
Caldwell Baptist Association, Inc.

Thursday, October 24, 2002 – 7:00 PM
Fellowship Baptist Church
Hudson, North Carolina

Theme: "Keeping the Faith"

PROGRAM

6:45 Pre-session music ..... Sherry Harrold

Keeping the Faith Since 1885

7:00 Call to Order and Welcome ..... Dr. Steve Parker
Adoption of Program
Roll Call of 1885 Churches ..... Ann L. Hatton

7:05 Beginning Days of the Caldwell Baptist Association ..... Dr. Wade Dellinger

Keeping the Faith through Associational Leadership

7:15 The Missionaries and Their Work ..... Mary Bentley
7:25 The Value of Staff Members ..... Rev. R. Dale Fisher

Keeping the Faith through Messengers to the Association

7:35 The Role of Messengers ..... Rev. Ron Winkler
7:40 Reports for the Messengers
Clerk ..... Ann Hatton
Treasurer ..... Jack Spainhour

7:45 Recommendations to the Messengers
Associational Development Ministries Group
- New Vision Baptist Fellowship ..... Floyd Annas
- 2003 Ministry Budget ..... Keith Daniel

Properties Team ..... Wayne Bumgardner
Volunteer Enlistment Team (2003 Volunteer Leaders) ..... Gwyn Reichard

7:55 Hymn No. 383 *"How Firm a Foundation"* ..... Robert Faile
Collect Registration Cards ..... Ushers

Keeping the Faith through Ministry to the Churches

8:00 The Mission of the Association ..... Rev. Roger Parker
8:10 Honoring Those Who Serve in the Churches ..... Charles Summerlin/Gray Frady

Keeping the Faith through Involvement in Missions

8:15 Missions Evangelism Ministries ..... Joann Propst

Continuing the Faith as a Family of Churches

8:25 Moving Forward in the 21st Century ..... Rev. Fisher
8:30 Adjournment of the Fall Quarterly Meeting ..... Dr. Parker
Benediction
Reception for Ann Hatton on her Silver Work Anniversary ..... Fellowship Hall

PROCEEDINGS

1. Pre-session music was provided by Sherry Harrold, pianist for the Fellowship Church.
2. President Steve Parker called the meeting to order, welcomed messengers and visitors and asked for the adoption of the printed program. The program was approved as printed.
3. Clerk Ann Hatton gave the roll call of the sixteen organizing congregations of the Caldwell Association.
4. Highlights of the beginning days of the Caldwell Association were shared by Dr. Wade Dellinger, pastor of the First Baptist Church of Hudson.
5. The theme "Keeping the Faith" was further developed by Mary Bentley as she shared highlights of the work of the different Associational Missionaries who have served the Caldwell Association.
6. Reverend Fisher shared the importance of a good staff. He recognized Ministry Leaders, Floyd Annas, Joann Propst and Charles Summerlin as well as Financial Secretary Darlene Townsend. He gave a special recognition to Administrative Assistant Ann Hatton who had served the association for twenty-five years on October 7, 2002. Ms. Hatton was presented with a money gift, an engraved platter and a reception in her honor following the meeting.
7. Reverend Ron Winkler shared different points on the role of the messenger. The Role of the Messenger is recorded in the Operations Manual of the association.
8. Reports from the clerk and treasurer was presented and approved as printed.
9. The following recommendations were presented and approved.

   a. Floyd Annas, representing the Associational Development Ministries Group, presented the first recommendation.

      The recently organized New Vision Baptist Fellowship has requested membership in the Caldwell Baptist Association, Inc. In accordance with the Association's Bylaws, the Associational Development Ministries Group has met with representatives of the new church to discuss their request. The Group believes that the new congregation is sincere in their desire to be a cooperating Southern Baptist church.

      Therefore, the Associational Development Ministries Group recommends that the New Vision Baptist Fellowship be brought under the watchcare of the association. Watchcare is a time of bonding between the association and the church seeking membership. Any church that is accepted under the watchcare of the association must remain in that status for at least one full year before being admitted into the membership of the association.

   b. Financial Leader Keith Daniel asked for the adoption of the 2003 Ministry Budget of the association. The Budget was approved and will be printed in the 2002 Annual Minutes.

   c. Wayne Bumgardner, Properties Leader, brought three recommendations from that group.

      (1) The Administrative Assistant and Financial Secretary's computers each need to be upgraded to 512MB of RAM in order to work with digital photos. It is recommending that QuickSilver Computers do the work at a cost of $284.00.

      (2) The Missionary's computer needs to be replaced. It is recommended that an Intel Pentium IV System computer and monitor be purchased from and installed by QuickSilver Computers for a cost of $1,600.00. This price would include providing firewall protection for the computer network at the Baptist Center.

      (3) The collator at the Baptist Center is in need of new rubber tips. It is recommended that the twenty tips be replaced and the machine be serviced by Carolina Office Equipment for a cost of $300.00.

   d. Volunteer Enlistment Leader Gwyn Reichard presented the 2003 Associational Leadership. The entire list of 2003 volunteers will be printed in the 2002 Annual Minutes.

10. Music Director for the host church Robert Faile led the congregation as they sang *"How Firm a Foundation"*. Following the hymn, ushers collected the registration cards.
11. Reverend Roger Parker shared the mission of the association. His comments concluded that the primary mission of the association is to share Jesus Christ with the world through our words and deeds.

12. October is designated as Pastor and Staff Appreciation Month. In honor of the occasion, gift certificates for a meal at a local restaurant were presented to the pastors and staff present. Congregational Development Ministries Leader Charles Summerlin and Family Ministry Leader Gray Frady made the presentations.
13. A report of the past and future plans of the Missions Evangelism Ministries Group was shared by Leader Joann Propst. She also showed a video on the disaster services work sponsored by the Baptist State Convention of North Carolina, which featured volunteers from Caldwell Association.
14. Reverend Fisher praised Caldwell Baptists for their efforts in supporting the work of the association and charged them to continue "Keeping the Faith" as we move forward into the 21st century.
15. Dr. Parker adjourned the meeting and gave the benediction. Messengers and visitors adjourned to the fellowship hall for the reception for Ann Hatton on her Silver Work Anniversary.

ATTENDANCE
152 Messengers – 10 Visitors – Total 162
40 Churches Represented
***Indicates Pastor Present**

*Baton – 7
Buffalo Cove – 3
Calico Mission – 6
Calvary – 2
Center Grove – 5
*Central – 3
*Clarks Chapel – 6
Clover – 5
College Avenue – 5
*Concord - 2
Crest View – 1
*Dudley Shoals – 9
*Fellowship – 8
Flemings Chapel – 3
Friendship – 2
*Grandview Park – 3
*Hartland – 8
*Hudson First – 8
*Indian Hills – 1
*Kings Creek – 2
*Lakeview – 6
Lenoir First – 1
Lower Creek – 3
*Meadowbrook – 1
Miller Hill – 3
*Mount Carmel – 4
Mount Zion – 4
Mountain View – 2
Mulberry – 2
*Mulvale – 3
North Catawba – 3
Oak Grove - 3
*Piney Grove – 5
*Poovey's Chapel – 11
Poovey's Grove – 3
*Rhodhiss First – 2
*Setzer Creek – 6
Temple Hill – 4
*Union Grove – 4
Yadkin – 2
Visitor – 1
Total – 162

CONGREGATIONAL DEVELOPMENT MINISTRIES REPORT

Mrs. Darlene Townsend, Leader
Buffalo Cove Baptist Church

The Congregational Development Ministries Group provides ministry through training and events in the areas of preschoolers and their leaders, children and their leaders, youth and their leaders, discipleship including Bible drills and speakers' tournaments, media library, music and worship, prayer and School of Christian Education. The association is blessed to have ministry leaders who give of their talents and time to assist our member congregations in their various ministries.

Preschool and Children's Ministry Report

Mrs. Donna Miller, Preschool Ministry Leader
Mount Zion Baptist Church
Mrs. Nancy Boan, Children's Ministry Leader
College Avenue Baptist Church

A *"Helping Children of Divorce"* seminar was held on March 19 at College Avenue Baptist Church with 23 participants and 7 churches represented. The seminar was provided because many churches had expressed needing resources for helping troubled children. Tommie Davis, Director of Caldwell Counseling Center, Inc., did an excellent job in preparing and leading this seminar.

The *"Preschool/Children and Parent Christmas Celebration"* was held on Saturday, December 14 at Friendship Baptist Church with 107 participants and 11 churches represented. This event was planned to assist churches in strengthening families by offering parents and their children a time to celebrate and rejoice at Jesus' birth. Each child rotated between the following stations: Christmas Ornament Making, Music & Drama, Cooking and the Country Store.

Youth Ministers' Conference Report

Reverend Rick Shew, Youth Ministry Leader
Mount Zion Baptist Church

Every month (excluding July) youth ministers/leaders were invited to meet for a Youth Minister's Conference. The conferences normally held on the first Thursday of every month provided opportunities for fellowship, encouragement and the planning of associational youth events.

"Operation-in-as-Much" countywide work projects were held on April 21 from 8:30 a.m. to 4:00 p.m. with rallies held at Mount Zion Baptist Church on April 20 & 21 at 7:00 p.m. This event was held to give youth an opportunity to be involved in ministry to others. There were approximately 260 participants and 12 churches represented. Rev. Ben Pilgreen, student at Southwestern Seminary was the guest speaker and *His Holy Hills*, a worship team from North Greenville College provided music for the rallies. There were approximately 14

ministry teams working on construction projects such as Habitat for Humanity, lawn care projects, ministering at nursing homes, conducting backyard Bible clubs, helping at the Baptist Children's Home and at South Caldwell Christian Ministries.

On September 14, a *"See You at the Pole"* rally was held at Central Baptist Church Gymnasium with 146 participants and 19 churches represented. The Youth Praise Team of Hudson First Baptist Church provided praise and worship music. Rev. Eddy Bunton, Associate Pastor Student Ministries at Burkemont Baptist Church, Morganton provided an inspirational message encouraging students to go to the poles at their schools to pray on September 18. This was an interdenominational event for all youth.

Adult Ministry Report
Mrs. Sherry Harold, Adult Ministry Leader
Fellowship Baptist Church

A *"Making a Will"* seminar was held on January 28 at Fellowship Baptist Church with approximately 70 adults from various churches in attendance. Coy Jeans from the North Carolina Baptist Foundation presented information on North Carolina laws pertaining to wills. He discussed making a will and encouraged everyone to do so as soon as possible. Mr. Jeans also informed the attendees about the work of the North Carolina Baptist Foundation, relating how the Foundation assists in helping people invest money for retirement and beyond.

Bible Drills & Speakers' Tournament Report
Mrs. Nancy Haigh, Bible Drills & Speakers' Tournament Leader
Fellowship Baptist Church

The annual *"Associational Bible Drills and Youth Speakers' Tournament"* was held at Union Grove Baptist Church on March 26 with 20 children participants, 4 youth participants, 7 adult leaders and 7 churches represented. The purpose of the event was to give the participants an opportunity to increase their knowledge of the Bible, to develop skills in locating Bible books and passages, to memorize books, verses and key passages for identity and to develop skills in the proper handling of the Bible.

"Bible Drills Leadership Training" was held on September 5 at Fellowship Baptist Church with 12 participants and 7 churches represented. This event was held to introduce prospective Bible Drill leaders to the process of Bible Drills and Speakers' Tournaments. Out of this event came the realization that *"Judging and Scoring Bible Drills"* training needed to be provided and this will be conducted on January 7, 2003.

Media Library Report
Mrs. Bobbi Watson, Media Library Leader
Miller Hill Baptist Church

The media librarians of the association and other denominations met quarterly for training, for updates on new materials, to purchase library materials at a discount and to fellowship. The meetings were held as follows:

March 4 - Lenoir First Baptist Church with 27 participants and 13 churches represented.
Programs: "Connecting with Kids", "What is Moving in your Church Library?" and "New Products for the Church Library"

June 3 - Lower Creek Baptist Church with 23 participants and 13 churches represented.
Program: "Solving the Puzzle of the Dewey System"

September 9 - Cornerstone Book Store with 29 participants and 15 churches represented.
Program: "Annual Shopping Spree"

December 2 - Center Grove Baptist Church with 25 participants and 11 churches represented.
Program: "Christmas Fellowship"

On November 13, Bobbi Watson met with the Library Committee of Lenoir First Baptist Church. The purpose of the meeting was to plan a new library. A floor plan/room arrangement complete with needed furniture was planned. Six people attended the two-hour meeting.

Music & Worship Team Report
Rev. Sherrill German, Music & Worship Team Leader
Yadkin Baptist Church

Report can be found on page 93.

Prayer Ministry Report
Dr. Steve Parker, Prayer Ministry Leader
Hartland Baptist Church

"National Day of Prayer" services were held simultaneously on May 2 in Lenoir, Hudson and Granite Falls from 12:00 noon to 12:30 p.m. with 178 people joining in prayer. The 2002 theme was *"America United Under God"* with Psalm 46:1 as the scripture text. The purpose of this annual event is to call on God's people to pray for our nation, state, local governments and American families.

In Lenoir the prayer leader was Rev. Dale Fisher, Missionary/Director of the Caldwell Baptist Association, Inc. and the music leader was Rev. Burt Blackburn, Minister of Music at Lower Creek Baptist Church.

In Hudson the prayer leader was Rev. Chad Moore, Pastor of New Life Baptist Church and the music leader was Rev. Paul Renfrow, Minister of Music at Hudson First Baptist Church.

In Granite Falls the prayer leader was Rev. Conrad Hefner, Pastor of Rhodhiss First Baptist Church and the music leader was Rev. Randy McCall, Minister of Music at Mount Zion Baptist Church.

A *"Joye-Fest Prayer Meeting"* was held on September 12 with approximately 125 people present from various Joye-Fest Crusade participating churches. The purpose of the meeting was to pray for the crusades, for the evangelists conducting the crusades and for people who need to know Christ as their personal Savior.

CONGREGATIONAL LEADERSHIP MINISTRIES REPORT

Charles L. Summerlin, Leader
Poovey's Grove Baptist Church

The Ministers and Wives Appreciation Banquet was held on February 2, 2002 at Lower Creek Baptist Church. This banquet is a formal dress and dinner event. Mrs. Bill (Ruth) Jackson from Asheboro, North Carolina, was the featured speaker this year. Bill and Ruth were the founders of both camps Caraway and Mundo Vista also in Asheboro. Special music was by the Yadkin Baptist Praise Team under the leadership of Sherrill German.

Ministers' wives enjoyed three breakfast fellowships during 2002. The first on January 19th, second on March 16th, and last on May 18th. All three events were hosted by Gray Frady and held at Lower Creek Baptist Church.

Ministers' wives were also invited to spend a special evening out on August 26th, where they were treated to dinner and given the unique opportunity to here Ms. Dawn Crisp share her remarkable journey out of the Mormon Church and into a personal relationship with the Lord Jesus Christ.

A Ministers and Family Fun Day was held at Oak Hill Park on August 10, 2002 from 3:00 to 6:00 PM. Two grills were fired, with Reverend Wayne Pennell and Chuck Summerlin cooking for the group. Debbie Holman and Frances Summerlin handled children's activities, including handmade crafts. Adults participated in games of basketball and horseshoes with David Clark serving as activities director. Gray Frady serves as the Ministers' Family leader.

Retired ministry personnel and spouses enjoyed two outings this year; with the first being a day trip to Fruitland Baptist Bible Institute on May 16th. The second outing on October 17th, was a half-day trip to view the beautiful fall colors and lunch at Saddlebrook Restaurant. Reverend Wayne Pennell serves as the Retired Ministry leader.

The Annual Church Secretaries Luncheon was held on April 24th. Approximately eighteen secretaries from various associational churches enjoyed a delightful meal and an inspirational program. Program speaker was Sheryl Shankles who serves on the Regional Resources and Associational Development Team of the Baptist State Convention of North Carolina. Ann Hatton, Administrative Assistant for the association, serves as the Church Secretaries leader.

This year instead of a Deacon Workshop, a Rally was convened on October 3rd, at Lower Creek Baptist Church. Deacons and pastors were treated to an inspirational message delivered by God's servant Brother Haroid McDonald. Brother McDonald taught two sessions, *"The Identity of a Deacon"* and *"The Ministry of the Deacon"*. Brother McDonald is a retired pastor from the North Carolina coastal area.

On February 28th, the Bivocational Ministers Group met at the Golden Corral restaurant in Lenoir. Brother Tom Jenkins, church strategist for North Carolina, was the guest speaker. Reverend Nicky Waters was the bivocational leader for 2002.

The Congregational Leadership Ministries Group met formally three times during the year for fellowship and planning. The first was at the Baptist Center on March 21st. The second on November 7th, at Mount Zion Baptist church. The third was a Christmas celebration hosted by Phil and Gray Frady at their home on December 10th.

Pastors and staff ministers meet on the first Wednesday of each month at the Baptist Center for the Ministers' Conference followed by the ministers' luncheon at a local restaurant of choice. Reverend Sam Craven serves as the Ministers' Conference President for physical year 2002.

The Congregational Leadership Group is responsible for ministry to bivocational ministers; church secretaries; deacons; families of ministers; missionaries; pastors; persons involved in church administration, such as church councils; and staff ministers. The ministry leader serves as the leader of the Group and represents the Leadership Ministries as a member of the Management Group.

DISASTER SERVICES COORDINATING TEAM REPORT

Earl Woods, Leader
Mount Zion Baptist Church

One of many Missions Evangelism Ministries is Disaster Services. The Disaster Services Coordinating Team assists the association with disaster relief feeding, disaster recovery, and handyman ministries.

The team met at the Baptist Center on February 7th, March 27th, June 27th and November 19th for planning sessions. At these meetings projects, equipment needs, and volunteer needs were discussed.

Some of the highlights of the year included the development of a Master List of Volunteers, replacing individual team lists used in the past. In addition, the inside of the Disaster Relief Feeding Unit experienced an overhaul with new shelving built, providing better use of the space. Teams from the association were involved in relief work in New York, North Carolina, and Kentucky. *(For further information check the Missions Evangelism Report on page 87 .)*

MANAGEMENT GROUP REPORT
Reverend R. Dale Fisher
Associational Missionary/Executive Director
Mount Zion Baptist Church

The Management Group is responsible to the messengers for the overall work of the association. This includes coordinating ministry activities and making administrative decisions as needed. The group met on January 23rd, February 21st, April 10th, May 8th, June 26th, September 11, October 9th and November 13th during the year 2002.

The group consists of five persons: Floyd Annas, Associational Development Ministries Leader; Darlene Townsend, Congregational Development Ministries Leader; Joann Propst, Missions Evangelism Ministries Leader; and Chuck Summerlin, Congregational Leadership Ministries Leader. Dale Fisher, associational missionary, serves as the leader of the Management Group.

Christine Clark resigned her position as part-time Congregational Development Ministries Leader effective March 13, 2002. She gave up the position because of an opportunity to serve as a full-time teacher in a Christian school. An appreciation dinner was held in her honor at the Golden Corral in Lenoir on April 8th.

On Thursday, April 25th during the Spring Quarterly Meeting of the Messengers, the Personnel Development Team recommended that Darlene Townsend be employed as the new Congregational Development Group Leader. This part-time position would be in addition to her full-time position as the association's Financial Secretary. The messengers unanimously elected her to the position and she began her duties on May 1st.

The Management Group sponsored a 2003 Orientation Meeting for volunteer leaders serving on the Associational Development, Congregational Development, Congregational Leadership, and Missions Evangelism Ministries Groups on November 7th. A new Leadership Handbook prepared by Rev. Fisher was distributed and explained to the leaders. Following a general session together, the four individual ministries groups met to discuss job descriptions and to review items scheduled on the calendar for 2003.

MINISTERS' CONFERENCE REPORT
Reverend Nicky Waters, President
Poovey's Chapel Baptist Church

The Ministers Conference is responsible for providing opportunities for fellowship, inspiration and information for ministers in the association. The conference met on the first Wednesday of each month, with the exception of the first Wednesday of July. The meetings were held at the Baptist Center in Lenoir at 10:00 a.m.

Programs included time management and record keeping, an Annuity Board presentation of retirement, developing a preaching schedule, a JOYE-Fest prayer service, the pastor and his family, a tax seminar, an international missionary, and three inspirational messages. There was an average attendance of twenty-five ministers for the year at the conferences. The officers for 2003 met on December 4th to plan the programs for the new year.

MISSIONS EVANGELISM MINISTRIES REPORT
Joann Propst, Group Leader
Rhodhiss First Baptist Church

Missions Evangelism is made up of eighteen different programs. Each program has a leader, but the work, meeting needs, witnessing, reaching out to the people in Caldwell County and around the world, is done by volunteers from our Caldwell Associational Churches. Thanks to the 1,388 volunteers who have followed the leadership of our Lord and shared God's love with many in Caldwell and around the world.

"Inasmuch as you have done it unto one of the least of these my brethren, ye have done it unto me." Matt. 25:40

Of these eighteen different ministries, five are local ongoing ministries.

Caldwell Memorial Hospital, Sue Bumgarner, Leader

Every Sunday afternoon volunteers visit and have a devotional with the patients in the Restorative Care Unit. A total of 52 volunteers shared in this ministry.
Volunteers:
Clarks Chapel –3
Shirley Killian, Tony Bowen, Shea Coldiron
Fellowship – 6
Martha Thompson, Diane McNeil, Norman Frye, Joyce Frye, J. B. Crouse, Joan Crouse

Mt Carmel – 9
Debbie Kaylor, Eddie Kaylor, Gearld Kaylor, Roy Smith, Kelley Johnson, Tracy Pitts, Richard Reese, Barbara Ferguson, Connie Annas
Kings Creek – 5
Dorcus Hedrick, Paula Moore, Anne Oaks, Leon Oaks, Cathy Kirby
Piney Grove – 7
Brian Dula, Brent Dula, Jack Dula, Jerry Eldreth James Church, Robert Triplett, Charles Brookshire
Flemings Chapel – 5
Joyce Winkler, Ravon Winkler, H.C. Ledbetter, Rachel Reichard, Julie Williamson
Buffalo Cove – 3
Gary Church, Deena Suddreth, Lawrence Robertson
North Catawba – 4
Kenneth Craig, Bob King, Ken Byerly, Scott Bell
Clover – 2
Kimo Mullinax, Christine Mullinax
Mt. Carmel – 6
Kelley Johnson, Roy Smith, Gearld Kaylor, Richard Reese, Jimmy Cline, Nelson Wagnor
Mt. Carmel – 2
Sue Bumgarner, Wanda Bumgarner

Green Mountain Park, Marlene Alexander, Leader

March – November 2002, 9 Pastors and 23 Musicians led in the Sunday morning Worship Services.
June – July 2002, 38 Volunteers from our Associational Churches led in Day Camps with 93 Campers in attendance.

Worship Service Coordinators:
Rev. Wayne & Elinor Pennell
Rev. Gary & Wanda Matheson
Rev. Todd Cardwell
Rev. Dale Fisher
Joann Propst

Pastors:	Musicians:	
Todd Cardwell	Denise Bare	Mitchell Blevins
Wayne Pennell	Linda Johnson	Greg Hames
Rowe Teague	Candi Johnson	Alice Reid
Gary Matheson	Wanda Matheson	Reggie Greene
Lawrence Robertson	Elinor Pennell	Sally Greene
Greg Hames	Nancy Pruitt	Karen Lambert
Dale Fisher	Barbara Bowman	Randy Fulbright
Randy Fulbright	Debora Richey	Donna Fulbright
Ralph Staton	Dale Richey	Artie Hawkins
Leann Johnson	Patricia Green	Nancy Maltia
Michael Labrose	Marlene Alexander	

Day Camp:
Rhodhiss 1st: Faculty 11 – Campers 9

Charity Morrison	Andy Morrison	Ali Morrison	Jenna Walsh
Linda Hyatt	Lee Miller	Peggy Miller	Alisa McRary
Angela Seiver	Van Barrier	Jessie Seiver	

Mountain View: Faculty 12 – Campers 42

Jennifer Coffey	Toni Baird	Christinia Davis	Lacy Coffey
Kim Spann	Amy Coffey	Amanda Spann	Meleah Keller
Meggan Hoyle	Jennifer Whisnant	Kasie Young	Jordan Hoyle

Dry Ponds : Faculty 5 – Campers 10

Marlene Alexander	Brianna Keener	Karen Warlick	Kari Warlick
Elizabeth Poarch			

Hartland: Faculty 10 – Campers 32

Cindy Pennell	Missy Williams	Mary Jo Williams	April Greer
Angela Cantrell	Amber Cantrell	Amanda Cantrell	Chris Clark
Kevin Keffer	Tina Keffer		

Helping Hands Ministry, Joan Crouse, Leader

Caldwell Associational Baptist Churches provide food for volunteer doctors and nurses two nights a week. These doctors and nurses provide medical care to patients who have no means of paying for medical care. Thanks to the volunteers from the following churches who met that need this year.

North Catawba – Dudley Shoals – Fellowship – Yadkin – Meadowbrook – Clover – Buffalo Cove – Rhodhiss First – Lower Creek – Dry Ponds – Hudson First – Mulvale – Mountain View

Lenoir Park Ministry, Mary Small, Leader

Sunday Morning Worship Service Volunteers : 55

Roger Parker – Baton
Kimo Mullinax – Clover
Christine Mullinax – Clover
Beth Ryder – Clover
Larry Ryder – Clover
Herbie Mackie – Clover
Dottee Mackie – Clover
Matthew Mackie – Clover
Kayla Kirby – Clover
Arlie Morrison – Clover
Gearldine Morrison – Clover
Paul Carson – Clover
Billy Klutz – Clover
Sheila Klutz – Clover
Carole Church – Clover
Annie Beal – Clover
Kandace Young – Clover
Trey Young – Clover
Wayne Pennell – Lower Creek
Elinor Pennell – Lower Creek
Danny Plyler – Lower Creek
Erin McRary – Lower Cweek
Doug Main - Central
Daryl Triplett – Harris Chapel
Terry Hamby – Harris Chapel
Grace Hamby – Harris Chapel
Gene Holmes – Harris Chapel
19 Youth – Harris Chapel
David Boan – College Avenue
J.B. Crouse – Indian Hills
Joan Crouse – Indian Hills
Lou Harlow – Crest View
Tony Johnson – Hudson First
Candi Johnson – Hudson First
Terry Dugger – Oak Grove
Dale Fisher – Mount Zion
Ashley Crouse – Fellowship

Tuesday Morning Bible Study Volunteers: 14

Bobby Brooks – Crest View
Mary Bentley – Union Grove
Joan Crouse – Indian Hills
Greg Hames – Hudson 1st
Roger Beck – Meadowbrook
Phil Frady – Lower Creek
Steve Parker – Hartland
John Barnhardt – North Catawba
Wayne Pennell – Lower Creek
Wade Dellinger – Hudson Frist
Ron Winkler – Dudley Shoals
Hugh Whitfield – Flemings Chapel
Robert Livingston – Yadkin
Curtis Powell – Dry Ponds

Patterson School Ministry, Ann Hatton, Leader

During the school year Caldwell Baptist Association provides speakers for the Patterson School Chapel Services. Thanks to the following 8 volunteers:

Shane Becton – Concord
Rick Shew – Mount Zion
Robert Livingston – Yadkin
Dale Fisher – Mount Zion
Gabe Frady – Yadkin
Daryl Triplett – Harris Chapel
Charles Babb – Crest View
Mike Isaacs – Crest View

Missions Evangelism Ministries has three permanent teams, Baptist Men, Disaster Services, and Woman's Missionary Union. The leaders of these three teams serve on the Missions Evangelism Group.

Disaster Services, Earl Woods, Leader

The Disaster Services Team coordinates disaster relief work for the Caldwell Baptist Association. This includes feeding, recovery, and handyman ministries. The team works with North Carolina Baptist Men and the American Red Cross in responding to disasters. The feeding and recovery teams have completed 17 trips in 2002 with a total of 96 volunteers.

Trips:

1. March 21-23 – Feeding at Grifton, NC Volunteers – 6
   Yadkin – Claude & Charlotte Griffin, Dwight & Rose Church, Charles Jarvis, Doug Bryant

2. March 29-April 4 – Camelsville, Kentucky Volunteers – 2
   Friendship – Dennis & Pearl Setzer

3. April 2-10 – New York Volunteers – 3
   New Life – Larry Osborne
   Hartland – Thurman Staton
   Pooveys Grove – Lillian Rink

4. April 18-20 – Feeding at Grifton, NC Volunteers – 6
   Yadkin – Claude & Charlotte Griffin, Dwight & Rose Church, Jack Bradshaw , Doug Bryant

5. May 4-6 – Princeton, West Va. - Volunteers 3
Friendship – Dennis Farr
Oak Grove – Danny Triplett
Kings Creek – Charles Jarvis

6. May 6-8 – Welch, West Va. Volunteers – 6
New Life – Larry Osborne, Carl Bustle, Todd Setzer
Oak Grove – James Reid
Baton – Dan Smith
Friendship – Dennis Setzer

7. May 9-11 – Feeding at Grifton, NC Volunteers – 5
Mount Zion – D.C. & Vonda Heavner, Roger & Mavis Carter,
Setzer Creek – Paul Ruppard

8. May 19-21 – Bluefield, West Va. Volunteers –7
Friendship – Dennis & Pearl Setzer, Dennis Farr, Roy Kincaid
Oak Grove – James Reid
Concord – Ann Spencer
Setzer Creek – Paul Ruppard

9. May 23-June 1 – Pineville, West Va. Volunteers – 2
Friendship – Dennis & Pearl Setzer

10. June 13-22 – Atlanta, Ga. Volunteers – 2
Friendship – Dennis & Pearl Setzer

11. June 20-22 – Feeding at Grifton, NC Volunteers – 6
Yadkin – Gene Woods, Walter Ford, Dwight & Rose Church
Setzer Creek – Paul & Dot Ruppard

12. July 25-27 – Pineville, West Va. Volunteers – 12
New Life – Larry, Teresa & Mackenzie Osborne, Denise Lackey, James Buie
Oak Grove – James Reid
Setzer Creek – Paul & Dot Ruppard
Hartland – Thurman & Alma Staton
Pooveys Chapel – Greg Severt, Mary Coffey

13. August 22 – Pineville, West Va. Volunteers – 7
New Life – Larry Osborne, Carl Bustle
Oak Grove – James Reid
Friendship – Dennis & Pearl Setzer
Setzer Creek – Paul & Dorthy Ruppard

14. October 3-5 – Welch, West Va. Volunteers – 6
Friendship – Dennis & Pearl Setzer
Setzer Creek – Paul & Dorthy Ruppard
Hartland – Thurman & Alma Staton

15. October 31-November 2 – Welch, West Va. Volunteers – 11
New Life – Larry Osborne, James Buey
Friendship – Dennis & Pearl Setzer
Setzer Creek – Paul & Dorthy Ruppard
Hartland – Thurman & Alma Staton
Poovey's Chapel – Greg Severt
Oak Grove – James Reid
Mount Zion – Janet Starnes

16. December 9 – Thomasville, N.C. Volunteers – 3
Friendship – Dennis & Pearl Setzer, Dennis Farr

17. December 30-31 – Thomasville, N.C. Volunteers – 9
Friendship – Dennis & Pearl Setzer, Jason Hines
Setzer Creek – Paul & Dorothy Ruppard
Oak Grove – Danny Triplett
New Life – Larry Osborne, Gary Gunter, Garrett Clark

Handyman Ministry under the leadership of Larry Osborne works in Caldwell County and has completed 8 projects in the year 2002 with a total of 47 volunteers.

Projects:

1. January 4-5, 2002 – 17 Volunteers
   Replaced floor and put back old carpet in mobile home for a lady. Materials were paid for by the owner.
   Number of man hours worked – 50
   Volunteers:
   New Life – Larry Osborne, Kem Beaty
   Oak Grove – James Reid, Patsy Reid, Danny Triplette, Roger Teague
   Mount Zion – Earl Woods, Joe Rader, Gaither Withers, Roger Carter
   Setzer Creek – Paul Ruppard, Lewis Clark Jr, Terry Price
   Friendship – Boyd Cloer, Kenneth Cloer, Dennis Setzer
   Pooveys Chapel – Kevin Walker

2. February 9,2002 – 4 Volunteers
   Built Ramp to Porch with Banister. Materials were paid for by the owner.
   Number of man hours worked – 14
   Volunteers:
   Friendship – Dennis Setzer
   Poovey's Chapel – Greg Severt, Devin Severt, Jerry Craig

3. February 9, 2002 – 7 Volunteers
   Built Handicap Bathroom with Shower for a family. Materials were paid for by Foothills Area Program.
   Number of man hours worked – 26
   Volunteers:
   New Life – Larry Osborne
   Friendship – Dennis Setzer
   Setzer Creek – Paul Ruppard
   Poovey's Chapel – Kevin Walker, Greg Severt, Jerry Craig, Ted Hartley

4. June 3-4, 15, 2002 – 2 Volunteers
   Built Handicap Bathroom with Shower and tile on Shower Floor. Materials were paid for with donations.
   Number of man hours worked – 23
   Volunteers:
   New Life – Larry Osborne, Todd Setzer

5. June 8, 2002 – 1 Volunteer
   Installed Handicap Bars in Bath Room. Materials were paid by family.
   Number of man hours worked – 1 ½
   Volunteers:
   New Life – Larry Osborne

6. September 18, 2002 – 3 Volunteers
   Built Handicap Ramp for Wheelchair use. Materials were paid for by owner.
   Volunteers:
   Mount Zion – Earl Woods
   Oak Grove – Danny Triplett
   Setzer Creek – Paul Ruppard

7. September 26, 2002 – 9 Volunteers
   Construction in several areas of house. Materials were paid by owner.
   Volunteers:
   Friendship – Dennis & Pearl Setzer, Kenneth Cloer
   Setzer Creek – Paul Ruppard
   Poovey's Chapel – Jerry Craig
   Oak Grove – James Reid
   Dry Ponds – Curtis Powell
   Mount Zion – Gaither Withers, Joseph Radar

8. November 9, 2002 – 4 Volunteers
   Replaced Flooring. Materials were paid by owner.
   Number of man hours worked – 18.
   Volunteers:
   New Life – Larry Osborne, Jim Buie, Pete Clark, Todd Setzer

Baptist Men, Blane Aldridge, Leader

The Baptist Men's Team assists congregations in educating and involving men and boys in missions. The team sponsored five associational events this year and responded to the individual needs of church leaders. *(For further information check the Baptist Men's Report on page __74__.)*

Woman's Missionary Union, Jacquelyn Ford, Leader

Woman's Missionary Union is made up of Women On Mission, Acteens, Girls-In- Action, and Mission Friends. WMU assist churches in promoting missions and in establishing, enlarging, and strengthening WMU work. The associational WMU Leadership has met six times this year and hosted twelve associational events. *(For further information check the WMU Report on page 95)*

Evangelism, Duane Kuykendall, Leader

Joye-Fest 2002 was an evangelistic effort sponsored by the Caldwell Baptist Association. Thirty-seven churches joined together in three associational events and simultaneous revivals in preparation for the Joye-Fest Simultaneous Crusade Meetings. Pastors and staff members met every Wednesday morning between November 2000 and September 2002 praying for Joye-Fest 2002.

1. April 2 – Solemn Assemblies – Mount Zion; Gregory Frizzell, Conference Leader
2. April 20 – One-Day Soul Winning Workshop – Mount Zion
3. April 30 – Regional Evangelism Response

May 12-25 – Simultaneous Revivals
September 15-29 – Simultaneous Crusade Meetings

Parade for the Hungry, Joann Propst, Leader

October 13, 2002 – Hudson Middle School/Hudson First Baptist – 3:00 PM
420 people from 36 Caldwell Associational Churches took part in the parade.
8,086 items of food and $7,873.99 was given to feed hungry in Caldwell.
Certificates were presented to Unity Baptist Church for "Most Food Items Collected", to Mulvale Baptist for "Most Money Raised", to Miller Hill for "Best Banner" and to Setzer Creek for "Most Participants in Parade."
17 Volunteers Sorted, Counted, and Delivered the food to Bethel Colony, Lenoir Soup Kitchen, South Caldwell Christian Ministries, and Yokefellow.

Sorting, Counting, and Delivering
Polly Crump – Clarks Chapel
Ashley Crouse – Fellowship
Paul Renfrow – Hudson 1st
Daryl Triplett – Harris Chapel
Bobbie Watson – Miller Hill
Judy Mullinax – Mt. Carmel
Dale Fisher – Mount Zion
Ronnie Rash – Rhodhiss First
Joann Propst – Rhodhiss First

Volunteers: 17
Betty Hinson – Clarks Chapel
Wade Dellinger – Hudson First
Vickie Annas – Hudson 1st
Lynn Parsons – Harris Chapel
Sue Bumgarner – Mount Carmel
Barbara Ferguson – Mount Carmel
Con.ad Hefner – Rhodhiss First
Crystal Collins – Rhodhiss First

Parade for the Hungry Planning Team: 8
Sue Bumgarner – Mount Carmel
Polly Crump – Clarks Chapel
Mildred Penley – Setzer Creek
Dale Fisher – Mount Zion
Crystal Collins – Rhodhiss First
Dottee Mackie – Clover
Bobbie Watson – Miller Hill
Joann Propst – Rhodhiss First

Participating Churches:
1. Baton
2. Bethany
3. Blue Ridge
4. Buffalo Cove
5. Calico Mission
6. Clarks Chapel
7. Clearview
8. Clover
9. College Avenue
10. Dudley Shoals
11. Fellowship
12. Friendship
13. Granite Falls First
14. Harris Chapel
15. Hartland
16. Indian Hills
17. Hudson First
18. Kings Creek
19. Lakeview
20. Lenoir First
21. Meadowbrook
22. Miller Hill
23. Mount Carmel
24. Mount Zion
25. Mountain View
26. Mulvale
27. New Life
28. North Catawba
29. Pooveys Chapel
30. Rhodhiss First
31. Rufus
32. Setzer Creek
33. Union Grove
34. Unity
35. Whitnel First
36. Zacks Fork

Bible Reaching/Teaching, Hugh Whitfield, Leader

Six Directors Meetings – 2002
1. January 10 – Clarks Chapel –18 Present – 13 Churches
2. March 14 – Mt. Zion – 16 Present – 13 Churches
3. May 16 – Oak Grove – 20 Present – 13 Churches
4. August 22 – Pooveys Grove – 9 Present – 5 Churches
5. October 17 – Clover – 9 Present – 7 Churches
6. November 14 – Grandview Park – 14 Present – 10 Churches

Conference Planning Team:
Hugh Whitfield – Flemings Chapel
Chuck Summerlin – Poovey's Chapel
Terry Price – Setzers Creek
Wesley Deal – Baton

Vacation Bible School, Daryl Triplett, Leader

1. February 18 – VBS Early Bird Clinic – Harris Chapel 38 Present 18 Churches
2. April 11 – VBS Clinic – Central
   Classes:
   1. Directors
   2. Middle Pre-School
   3. Older Pre-School
   4. Younger Children
   5. Middle Children
   6. Older Children
   7. Youth
   8. Adults 139 Present 26 Churches
   9. Crafts
   10. Music

Sports Evangelism, Roger Beck, Leader

Sports Evangelism – Men & Boys Basketball Teams – Harris Chapel
November 16 – Boy's Basketball Season Begins – Harris Chapel Gym
November 5 – Men's Basketball Planning Meeting No. 1 – Baptist Center
December 3 – Men's Basketball Planning Meeting No. 2 – Baptist Center

New Work, Joann Propst & Dale Fisher, Leaders

Calico Baptist Mission – Pastor, Rev. Victor Bonner
Vacation Bible School – July 28 – August 2 – Volunteers – 38
Enrolled – 96 Decisions – 23
Faculty:
Joann Propst–Marlene Alexander– Dottee Mackie – Dawn Cole – Judy Carson – Carole Church – Beth Ryder - Darlene Townsend – Josie Watson – Polly Crump – Susan Gragg – Rayna Thompson – Jackie Jones and Members of Calico Mission
Refreshments:
Granite First, Concord, Sunrise, Hudson First, Rhodhiss First, Clarks Chapel, and Hartland
Transportation:
Rev. David Roberts – Pastor, Clarks Chapel
Calico Mission began Sunday School September 22, 2002. Three classes were started with 29 attending. September 2002 completed 1 year of worship services. Calico Mission membership October 13, 2002 – 46.

North Carolina Mission Projects, Boyd Cloer, Leader

February 24-March 2 – Caswell Work Week
42 Volunteers, 11 Churches, 13 – first-time volunteers, 1,151 total hours worked
Work projects included, Electrical, Pluming, Laundry, Painting, Landscaping, Beds Repaired, Meals Prepared, Kitchen Cleaned
Volunteers:
Baton – 4
Jerold & Sheila Cannon, Dan & Wanda Smith
Crest View – 10
Terry Barnes, Danny Sides, Charles Babb, Clyde & Barbara Tuttle, Clark & Betty Miller, John & Peggy Riggs, Donna Harris
Dry Ponds – 2
Curtis & Clara Powell
Hudson First – 3
Howard & Marlene Barnes, Jerry Crump
Friendship – 3
Boyd & Kathryn Cloer, Roy Kincaid
Mount Zion – 2
Floyd & Theresa Annas
Mulvale – 2
John & Kay Clark
Oak Grove – 1
James Reid
Poovey's Grove – 6
Roger Mercer, Horace Garrett, Jeff Mercer, Steve Bryant, Paul Williams, Stirl Dula
Setzer's Creek – 1
Paul Ruppard
Union Grove – 8
Jay & Joyce Curtis, Jim & Jean Smith, Ray & Susie Hall, Wayne & Nellie Mullinax

October 13 – 18 – Caswell Work Week
34 Volunteers – 9 Churches, 6 – first-time volunteers, 725 ½ hours worked
Work projects included, Wiring, Pluming, Laundry, & Painting

Volunteers:
Baton – Jerold & Sheila Cannon
Friendship – Boyd & Kathryn Cloer, Dennis & Pearl Setzer, Roy Kincaid,, Todd Raby
Hudson First – Jerry Crump
Mount Zion – Joe & Nell Rader
Mulvale – John & Kay Clarke, Wayne & Sylvia Beane
Oak Grove – James & Patsy Reid
Poovey's Grove – Roger Mercer, Stirl & Mary Dula, Paul Williams, Gene Fulbright
Setzer Creek – Paul & Dot Ruppard
Union Grove – Ray & Sue Hall, Jim & Jean Smith, J.C. & Trilby Price, Jay & Joyce Curtis, Rex & Shirley Cannon

North American Mission Projects, Marlene Alexander, Leader

July 13 – 20 – Mission Trip – Cincinnati, Ohio - Volunteers 26, Churches 8
Worked with 3 Churches
Had 6 Backyard Bible Clubs & Helped with Northside VBS Enrolled 224 Decisions 23
Volunteers:
Clover – 11
Marian Beam, Jimmy Church, Morgan Church, Jessica Gross, Amber Warf, Dottee Mackie, Matthew Mackie, Jessie Shepard, Heather Ward, Linda Wilcox, Wayne Wilcox
Dry Ponds – 4
Paula Cogdell, Elizabeth Poarch, Dustin Seagle, Chris Wilson
Friendship – 5
James Fox, Lois Fox, Vanessa Fox, Brittany Starnes, Cindy Starnes
Lower Creek – 1
Angie Estes
Rhodhiss First – 1
Joann Propst
Mount Zion – 2
Ashley Fisher, Dale Fisher
Whitnel First – 1
Mildred Robert

International Missions Projects, Conrad Hefner, Leader

International Missions Partnership – NC/Malaysia & Singapore *(No request in 2002)*

2002 Church Volunteers

Church	Number of Volunteers	Place of Service	Type of Service
Central	18	Myrtle Beach, S.C.	Day Camp, Block Party Backyard Bible Club
Concord	22	Washington, D.C.	Fed Homeless & Elderly, After School Care, Distributed – Food, Clothing and Furniture, And Construction
Dry Ponds	15	Grifton, N. C.	Construction
Dry Ponds	21	Grifton, N. C.	Construction
Dudley Shoals	25	Moorhead City, N.C.	Vacation Bible School
Fellowship	13	Valdez, Alaska	Renovated Church – Inside and outside
Fellowship	5	Hudson, N. C.	Built Ramp for Lady on Dialysis
Fellowship	22	Hudson, N. C.	Worked with Habitat
Harris Chapel	24	Kingston, Ontario, Canada	VBS, Sports Camp, Children's Ministry, Nursing Home, Construction, Yard Work
Hudson First	15	Raleigh, N. C.	Backyard Bible Clubs
Hudson First	29	Toccoa, Ga.	Survey Work
Hudson First	13	Baltimore, Md.	Construction,Witnessing
Lakeview	45	Rhodell, W. Va.	Fed large number people, Distributed – food, clothes Blankets, Shoes, Coats, Baby Shower Gifts, Had Worship Service, Whitnel First, Lakeview & Mtn. Grove worked together

Church	Number of Volunteers	Place of Service	Type of Service
Lenoir First	50	Nevada, USA	Boulder City First – Exterior Paint Country Western Baptist – New Roof Nellis Baptist – Interior Paint Silverado Baptist – Moved Church to New Location & had BBC
Meadowbrook	6	St. Simmon Island,Ga	Construction
Meadowbrook	4	Lenoir, N. C.	Nursing Home Ministry
Mountain Grove	11	Rhodell, W. Va.	Had Worship Service, Distributed – Clothes, Coats, Shoes, Blankets, Food, Fed large number of people, Whitnel 1st, Lakeview & Mtn.Grove Worked together.
Mount Zion	50	Charleston, S.C.	Inter City Mission,Indian Construction, BBC Children's Homes Rest Homes
Mount Zion	8	South Africa	Evangelism, Survey, & Training
Whitnel First	22	Rhodell, W. Va.	Had Worship Service, Fed people, Distributed – Large boxes of food, Clothes – all sizes Blankets, Baby Items Shoes, Coats, Whitnel 1st, Lakeview, & Mtn. Grove Worked together.

2002 Individual Volunteers

Church	Individual	Place of Service	Type of Service
Central	Amanda Crump	Myrtle Beach, SC	Served through the NAMB - Led Worship Services, Bible Studies, Day Camps, Backyard Bible Clubs, Music, Lifeguard Ministry
Dudley Shoals	Alma Helton	Barbados	Worked with MK's
Friendship	Dennis Setzer	Salt Lake City, Utah	Worked with World Changers
Friendship	Pearl Setzer	Salt Lake City, Utah	Worked with World Changers
Friendship	Sarah Rich	Liberia, Costa Rica	Construction
Friendship	David Elrod	Bucharest, Rumania	Evangelism
Hartland	Steve Parker	South Africa	Evangelism
Hartland	Brenda Parker	South Africa	Evangelism
Mountain Grove	John Neal	Honduras	Construction
Mount Zion	Lewis Miller	Brazil	Evangelism & Construction
New Life	Larry Osborne	Honduras	Construction
New Life	Ken Betty	Honduras	Construction
Pooveys Chapel	Jerry Craig	Honduras	Construction
Temple Hill	Jeremy Emory	Honduras	Helped Build Church
Temple Hill	Sharon Emory	Honduras	Helped Build Church
Temple Hill	Vickie Overcash	Barbados	Worked with MK's
Temple Hill	Rita Bentley	Barbados	Worked with MK's
Temple Hill	Jeff Bentley	Barbados	Worked with MK's
Union Grove	Bob Seatz	Jamacia	Evangelism
Union Grove	Ruth Seatz	Jamacia	Evangelism

MUSIC AND WORSHIP TEAM REPORT

Reverend Sherrill German, Leader
Yadkin Baptist Church

The Music and Worship Team is a permanent team of the Congregational Development Group. It is responsible for assisting congregations in establishing, conducting, enlarging and improving their music ministries. Please contact the team if we can be of assistance to your church.

Calendar year 2002 included several events through which Caldwell Baptist musicians were able to "teach and admonish one another in psalms and hymns and spiritual songs" and "sing with grace in their hearts to the Lord" (Col. 3:16).

The first event was an Adult Choir Member Workshop held February 4th at First Baptist Church of Hudson. Mr. Bob Dills from First Baptist Church of Shelby led some 75 to 80 adult choir members from several churches across the association to sharpen their singing skills as they learned several new anthems. Mrs. Kathy Johnson from Lower Creek Church served as accompanist for the workshop.

Union Grove Baptist Church hosted the annual Music Leaders Appreciation Banquet on March 1st. This event, designed to help churches show appreciation to their music leadership, continues to grow in popularity and attendance. Ninety-two persons representing 17 churches enjoyed a delicious catered meal, an entertaining program and wonderful fellowship. Special thanks go to Mary Bentley for her many ours of preparation.

The third annual Small Ensemble Festival of Praise was held at Lower Creek Church on Monday, May 5th. This event is designed for Praise Teams, Small Ensembles, Quartets, etc. from Caldwell Churches to lead in an evening of praise and worship to the Lord. This year, six ensembles representing as many churches led in a wonderful time of worship. This event is open to everyone to attend. Please join us in 2003.

Patriotism was the theme of the Children's Choir Camp held at Clover Baptist June 24 – 27. Mrs. Sylvia Pinson led the children in learning and presenting the musical *Amerikids* to a full house. Sixty-one children, grades 4 through 7, from 14 churches and representatives from the US Army, Navy, Air Force, and Marines led in a stirring presentation. Mrs. Deane Sigmon. Children's Leader, did a great job coordinating the entire event.

The final event for 2002 was the Adult Choir Praise Sing held on August 8th at the Broyhill Civic Center. This event was held in conjunction with the Associational JOYE_FEST evangelistic emphasis for 2002, and was probably the largest Praise Sing on record in the Caldwell Association. Some 500-choir members from twenty churches sang to an audience of almost equal numbers. The Gospel was clearly presented as each choir sang and evangelistic anthem, a drama team from Fellowship Church presented two skits written by Mrs. Nancy Haigh and an invitation to salvation was extended by Reverend Steve Parker from Hartland. The event was truly an uplifting, inspiring time of worship and praise to Jesus Christ the source of our joy and the melody of our songs.

ORDINATION TEAM REPORT
Dr. Billy Rivers, Leader
First Baptist Church of Hudson

One of the duties of the officers of the Ministers' Conference is to serve as the association's Ordination Team as needed. The Ordination Team interviewed two candidates for the Gospel Ministry during 2002. The team interviewed Jeremy Emory on January 14th at the request of Temple Hill Baptist Church, and on May 13th the team interviewed Keith McConnell at the request of the First Baptist Church of Whitnel.

Each candidate was asked to share his Christian conversion experience and his call from God to the Gospel Ministry. In addition, the candidates were asked questions in regards to doctrinal beliefs, family, denominational participation and the work of a minister. The team was favorably pleased with their responses and recommended that the two churches proceed with ordination.

PERSONNEL DEVELOPMENT TEAM
Martha Annas, Leader
Baton Baptist Church

Christine Clark resigned her position as part-time Congregational Development Ministries Leader effective March 13, 2002. She gave up the position because of an opportunity to serve as a full-time teacher in a Christian school. An appreciation dinner was held in her honor at the Golden Corral in Lenoir on April 8th. The team met following the dinner to discuss the vacancy created by Christine's resignation.

On Thursday, April 25th during the Spring Quarterly Meeting of the Messengers, the Personnel Development Team recommended that Darlene Townsend be employed as the new Congregational Development Group Leader. This part-time position would be in addition to her full-time position as the association's Financial Secretary. The messengers unanimously elected her to the position and she began her duties on May 1st.

The team met at the Baptist Center on August 6th to prepare the personnel section of the 2003 Ministry Budget for the association. Martha Annas represented the team at the budget preparation meeting of the Associational Development Group later that evening.

QUARTERLY MEETINGS TEAM REPORT
Reverend Ronald Winkler, Team Leader
Dudley Shoals Baptist Church

The Quarterly Meetings Team is part of the Associational Development Ministries. It is responsible for planning and conducting the regular and called meetings of the messengers.

The Quarterly Meetings of the Messengers to the Caldwell Baptist Association for the year 2002 were held with the Poovey's Grove Baptist Church on January 24th, the Lower Creek Baptist Church on April 25th, the First Baptist Church of Lenoir on July 25th, and the Fellowship Baptist Church on October 24th. The themes will be "Searching God's Heart" (January), "Equipping the Saints" (April), "Evangelizing the Lost" (July), and "Keeping the Faith" (October). Attendance figures are located in the Clerk's Report.

The 2003 Quarterly Meetings of the Messengers to the Caldwell Baptist Association will be held on January 23rd at the Meadowbrook Baptist Church in Lenoir, on April 24th at the Mount Zion Church in Sawmills, on July 24th at the Harris Chapel Church in Hudson and on October 23rd at the Dry Ponds Church in Granite Falls. The themes for 2003 are "A Family of Churches. . .Standing Firm in Sound Doctrine"

The Quarterly Meetings of the Messengers to the Caldwell Baptist Association for the year 2002 were held with the Poovey's Grove Baptist Church on January 24th, the Lower Creek Baptist Church on April 25th, the First Baptist Church of Lenoir on July 25th, and the Fellowship Baptist Church on October 24th. The themes will be "Searching God's Heart" (January), "Equipping the Saints" (April), "Evangelizing the Lost" (July), and "Keeping the Faith" (October). Attendance figures are located in the Clerk's Report.

The 2003 Quarterly Meetings of the Messengers to the Caldwell Baptist Association will be held on January 23rd at the Meadowbrook Baptist Church in Lenoir, on April 24th at the Mount Zion Church in Sawmills, on July 24th at the Harris Chapel Church in Hudson and on October 23rd at the Dry Ponds Church in Granite Falls. The themes for 2003 are "A Family of Churches. . .Standing Firm in Sound Doctrine" (January), "A Family of Churches. . .Staying Together as One Body" (April), ""A Family of Churches. . .Sacrificing for One Another" (July) and "A Family of Churches. . .Sharing the Testimony of Faith" (October).

SPIRITUAL INSIGHT TEAM
Reverend James Hamby, Leader
Fellowship Baptist Church

The Spiritual Insight Team is responsible for praying specifically for spiritual direction for the association and for communicating insight with the Management Group. The team, consisting of twelve members, met every other month to carry out their task.

SPIRTUAL INTERCESSORY TEAM
Reverend Roger Parker, Leader
Baton Baptist Church

The Spiritual Intercessory Team is responsible for praying specifically for the leaders, members, and needs of the churches affiliated with the Caldwell Baptist Association. . The team, consisting of twelve members, met every other month to carry out their task.

VOLUNTEER ENLISTMENT TEAM
Gwyn Reichard, Leader
Flemings Chapel Baptist Church

The Volunteer Enlistment Team is directly responsible to the Messengers for selecting, interviewing, enlisting and recommending associational leaders for the Board of Directors, the Personnel Development Team, the Spiritual Insight Team, the Spiritual Intercessory Team, and the four ministry groups including their permanent ministry teams. The Personnel Development Team is responsible for the Management Group. The team consists of eight members. *(Their report begins on page __5__ .)*

WOMAN'S MISSIONARY UNION REPORT
Jacquelyn Ford, Leader
Yadkin Baptist Church

The Caldwell Baptist Woman's Missionary Union began a two-year emphasis this year - "God's Plan . . .My Part". Over the next two years, we will encourage WMU members to seek God's plan for their lives, to be sensitive to the Lord's moving and to follow the Holy Spirit's guidance. Our watchword points us in the right direction: "So do not be ashamed to testify about our Lord, or ashamed of me his prisoner. But join with me in suffering for the gospel, by the power of God, who has saved us and called us to a holy life - not because of anything we have done but because of his own purpose and grace. This grace was given us in Christ Jesus before the beginning of time." (2 Timothy 1:8-9 NIV).

During the 2002 year, the Caldwell Baptist WMU conducted the following activities:

January 3 - 6:00 PM - WMU Leadership Team met at the First Baptist Church, Hudson to make detailed planning for the following quarter. Other Team meetings were held on 3/21/02, 5/30/02, 8/8/02 and 10/10/02.

February 11-17 – Churches were encouraged to "Focus On WMU".

February 12 - 7:00 PM - A Women On Mission/Young Women On Mission Prayer Retreat was held at the First Baptist Church, Hudson. Mrs. Dorothy Hubbard, missionary to Zambia was the guest speaker.

February 22-23 - David and Donna Jenkins, missionaries to the Philippines, were the special speakers for a Girls In Action Mother/Daughter Overnight at West Lenoir Church. The activity for grades 4-6 began at 6:00 PM.

April 9 - Lower Creek Baptist Church hosted our Annual WMU Banquet & Meeting beginning at 6 PM. We were honored to welcome our N.C. President, Ruby Fulbright as our special speaker for the evening. Ruby is also the new N.C. Executive Director Elect. Special guest was Mrs. Dorothy Hubbard, missionary to Zambia. Mary Bentley led the group in praise choruses and also presented our special music. Attendance was 263 with 25 churches represented.

April 12-13 - Girls in grades 1-3 and their Mothers enjoyed a Mother/Daughter Overnight at Ridgecrest. Activities began on Friday at 5:30 PM. Former missionary to Israel Shawn Hodges and her daughter; Lydia shared some memorable moments with the GA's.

April 19-21 & April 26-28 - Several of our WMU Leadership Team attended the North Carolina WMU Missions Extravaganza hosted on these dates by LifeWay Ridgecrest Conference Center.

May 4 - Alison Carroll did a tremendous job planning a Mission Friends Spring Fling that was held at First Baptist Church, Hudson. Seventeen churches prepared activity games, which were enjoyed by approximately 82 persons. Prizes were given away and snack food served by Hudson WMU.

May 7 - 6:30 PM -An Acteens Mother/Daughter Banquet was hosted by Mount Zion Church. A "Make Your Own Taco and Ice Cream Sundae" dinner was a treat for the 45 who attended the banquet. Katherine Helvin, from Gardner-Webb University, shared her experiences as a MK (Missionary Kid).

June 9-10 - Our WMU Director, Jacquelyn Ford and Assistant Director, Dot Land, represented Caldwell Baptist WMU at the National WMU Convention held in St. Louis, Missouri.

June 21-22 & July 19-20 - Caldwell WMU Leadership Team took advantage of the Leadership Team Training at Caraway Conference Center And Fruitland Bible Institute.

August 12 - 6:45 PM - A WMU Church Leadership Team Training event was held at First Baptist, Hudson. This training was to equip WMU members to lead in their various positions at church. A total of 75 persons were present, representing 21 churches.

August 24 - Missionaries Tom and Susan Canady entertained Girls In Action at the GA Day Camp scheduled from 10-1 PM at Friendship Baptist Church. Attendance for the event was 206.

October 7 - 6 PM - Approximately 140 GA's and their leaders attended a GA Rally at Temple Hill Baptist Church. Alma Helton shared her Experiences as a volunteer missionary. Mary Bentley led the music.

October 8 - 6:30 PM - An Acteens Fall Fling hosted by Central Baptist Church was enjoyed by 45 Acteens and Leaders. Dottee Mackie and the Clover Baptist Acteens shared highlights from their Cincinnati Mission Trip. Baby items were brought by the Acteens to assist with the needs of the Caldwell Pregnancy Care Center.

October 8 - WOM/YWOM Team Leader Carole Church met with Megan Annas from Poovey's Chapel Baptist Church to discuss the organization of a YWOM program at Poovey's.

November 4 - 7 PM - World Day of Prayer meetings were held at Dudley Shoals Baptist Church and Yadkin Baptist Church. Elinor Pennell, retired missionary from Indonesia & the Philippines, was the prayer leader at Dudley. Sixty persons attended the Dudley meeting. Jacquelyn Ford, former missionary to Kenya, led the retreat at Yadkin. Money was received and forwarded to the North American Baptist Women's Alliance.

November 8-9 - Caldwell WMU hosted a WMU Retreat at LifeWay Ridgecrest Conference Center. We were honored to have Stuart Calvert, author of our emphasis book, God's Plan . . .My Part, lead our study for us. Mary Bentley blessed us with her musical talents and led us in Inspirational worship. Eighty-two persons registered for the Retreat.

December 7 - Our annual Associational WMU Leadership Team Christmas Fellowship had to be canceled due to snow and icy road conditions.

Our WMU Leadership Team looks forward to continuing God's work in the year 2003. We will be challenged to raise awareness of God's plan to bring people into a relationship with Him, and to encourage others to find their part in His plan, accept it, and go forward with it.

Respectfully submitted,
Mary Suddreth,
2002 WMU Secretary

STATISTICAL TABLES
(following pages)

Member and Congregational Information
Baptism Information
Bible Study Information
Discipleship Information
Music Ministry Information
Missions Education Information
General Financial Information
Missions Financial Information

Congregation and Member Information

Caldwell Baptist Association, Inc.

Legend: 1 -- Total Membership 2 -- Resident Membership 4 -- Other Additions 5 - New Member Training 6 -- Year Organized 7 -- Year Pastor Came 8-- Location (A-J) 9 -- AM Worship Att. 10 -- Church-Type Misions Started 11 -- Church-Type Missions Operating 12 -- Lost/Unchurched 13 -- Assoc. Mis on % Basis

CONGREGATION	C/M	1	2	4	5	6	7	8	9	10	11	12	13	14	15
Baton	C	287	252	4	0	1950	1991	A	83	0	0	Y	Y	Y	1
Bethany	C	81	81	0	0	1902	2001	A	28	0	0	N	N	N	1
Blairs Fork	C	0	0	0	0	0	0		0	0	0				1
Blue Ridge	C	153	153	16	0	1991	1998	C	75	0	0	Y	Y	Y	1
Buffalo Cove	C	145	90	9	0	1851	2000	A	80	0	0	Y	Y	Y	1
Cajahs Mountain	C	0	0	0	0	0	0		0	0	0				1
Calico	M	41	40	21	24	2001	2001	A	33	0	0	Y	Y	Y	1
Calvary	C	342	340	0	0	1945	0	G	225	0	0	Y	N	N	1
Cedar Rock	C	0	0	0	0	0	0		0	0	0				1
Center Grove	C	405	390	2	0	1912	1989	A	137	0	0	Y	Y	Y	1
Central	C	578	521	1	0	1938	1992	G	250	0	0	Y	Y	Y	1
Clarks Chapel	C	328	161	6	3	1900	2002	A	67	0	1	Y	Y	Y	1
Clearview	C	150	110	7	0	1955	1999	A	140	0	0	Y	Y	Y	1
Clover	C	506	476	7	0	1942	2000	D	160	0	0	Y	Y	N	1
College Avenue	C	1,262	794	14	0	1910	0	D	234	0	0	Y	Y	Y	1
Concord	C	504	462	25	0	1908	0	C	327	0	1	Y	Y	Y	1
Conways Chapel	C	60	50	4	0	1900	2001	A	22	0	0	Y	N	Y	1
Crest View	C	526	481	18	12	1934	1997	F	173	0	0	Y	Y	Y	1
Dry Ponds	C	536	536	0	0	1924	1990	C	325	0	0	Y	Y	Y	1
Dudley Shoals	C	873	723	11	28	1861	1972	A	468	0	0	Y	Y	Y	1
Edgemont	C	0	0	0	0	0	0		0	0	0				1
Fellowship	C	490	25	29	0	1981	1981	D	431	0	0	Y	Y	N	1
Flemings Chapel	C	579	493	7	0	1869	1999	A	250	0	0	Y	Y	Y	1
Friendship	C	418	396	6	0	1982	2000	A	150	0	0	Y	Y	Y	1
Globe	C	0	0	0	0	0	0		0	0	0				1
Grandin	C	60	29	2	0	1914	1998	A	40	0	0	N	Y	N	1
Grandview Park	C	0	0	0	0	0	0		0	0	0				1
Granite Falls First	C	759	616	9	0	1890	1974	D	225	0	0	Y	Y	Y	1
Green Rock	C	0	0	0	0	1889	0		0	0	0				
Green Valley	C	121	115	4	0	1888	1997	A	31	0	0	Y	N	N	1
Harris Chapel	C	955	893	11	0	1912	1991	D	250	0	0	Y	Y	Y	1
Harrisburg	C	0	0	0	0	0	0		0	0	0				1
Hartland	C	535	505	24	5	1938	1992	A	210	0	0	Y	Y	Y	1
Hibriten	C	0	0	0	0	0	0		0	0	0				1
Hudson First	C	970	630	11	0	1831	1998	D	350	0	0	Y	Y	Y	1
Indian Hills	C	232	232	0	0	1971	2002	A	50	0	0	N	N	N	1
Johns River	C	0	0	0	0	0	0		0	0	0				1
Kings Creek	C	393	310	7	0	1779	1999	A	125	0	0	Y	Y	Y	1
Lakeview	C	373	245	12	0	1959	2002	C	98	0	0	Y	Y	Y	1

Congregation and Member Information

Caldwell Baptist Association, Inc.

Legend: 1 -- Total Membership 2 -- Resident Membership 4 -- Other Additions 5 - New Member Training 6 -- Year Organized 7 -- Year Pastor Came 8-- Location (A-J) 9 -- AM Worship Att. 10 -- Church-Type Misions Started 11 -- Church-Type Missions Operating 12 -- Lost/Unchurched 13 -- Assoc. Mis on % Basis

CONGREGATION	C/M	1	2	4	5	6	7	8	9	10	11	12	13	14	15
Lenoir First	C	759	559	8	0	1889	1989	E	300	1	0	Y	N	Y	1
Liberty	C	0	0	0	0	0	0		0	0	0				1
Livingston Memorial	C	188	81	0	0	1956	1992	A	75	0	0	Y	Y	Y	1
Lower Creek	C	1,219	0	0	35	1826	1995	G	513	0	0	Y	N	Y	1
Meadowbrook	C	451	436	10	0	1965	1993	F	180	0	0	Y	Y	Y	1
Miller Hill	C	407	367	4	0	1935	2000	D	130	0	0	Y	Y	Y	1
Mount Carmel	C	200	200	8	0	1970	1997	A	100	0	0	Y	Y	Y	1
Mount Zion	C	946	723	14	0	1889	0	C	250	0	0	Y	Y	Y	1
Mountain Grove	C	4,089	3,551	153	50	1886	1986	A	1,148	1	0	Y	Y	Y	1
Mountain View	C	118	77	6	0	1948	2001	A	85	0	0	Y	Y	Y	1
Mulberry	C	94	76	5	0	1853	1982	A	73	0	0	N	N	N	1
Mulvale	C	194	135	0	0	1941	2001	A	65	0	0	Y	Y	N	1
Nelson's Chapel	C	166	140	25	0	1905	1998	A	65	0	0	Y	Y	Y	1
New Beginning Hispanic	M	0	0	0	0	0	0		0	0	0				3
New Life	C	400	350	0	20	1986	2001	F	300	0	0	N	Y	Y	1
New Vision (under watchcare)	C	0	0	0	0	0	0		0	0	0				1
North Catawba	C	540	400	11	0	1795	1988	A	168	0	0	Y	Y	N	1
Oak Grove	C	395	231	12	0	1938	1983	A	130	0	0	Y	Y	Y	1
Open Door	C	0	0	0	0	0	0		0	0	0				1
Piney Grove	C	287	209	42	19	1869	2001	A	125	0	0	Y	Y	Y	1
Pisgah	C	0	0	0	0	0	0		0	0	0				1
Poovey's Chapel	C	492	468	12	12	1932	1996	A	257	0	0	Y	Y	Y	1
Poovey's Grove	C	200	200	2	0	1898	1984	C	80	0	0	Y	Y	Y	1
Rhodhiss First	C	626	350	10	0	1906	1993	C	100	0	0	Y	Y	N	1
Rocky Springs	C	195	115	13	0	1843	2002	B	70	0	0	Y	Y	Y	1
Rufus	C	66	36	3	0	1940	1993	A	24	0	0	N	Y	N	1
Setzer Creek	C	344	245	3	0	1948	1991	A	105	0	0	Y	Y	Y	1
Sunrise	C	0	0	0	0	0	0		0	0	0				1
Temple Hill	C	578	200	1	0	1936	1992	A	143	0	0	N	N	N	1
Union	C	376	326	12	0	1814	0	A	123	0	0	Y	Y	N	1
Union Grove	C	781	595	17	0	1899	1996	A	350	0	0	Y	Y	Y	1
Unity	C	0	0	0	0	0	0		0	0	0				1
West Lenoir	C	663	430	20	0	1942	1970	G	0	0	0	N	N	N	1
Whitnel First	C	585	540	0	0	1910	0	G	190	0	0	N	Y	Y	1
Yadkin	C	508	355	10	0	1765	1986	B	150	0	0	Y	Y	Y	1
Yadkin Valley	C	209	175	3	0	1935	1982	A	69	0	0	N	Y	Y	1
Zack's Fork	C	0	0	0	0	0	0		0	0	0				1
Total:		**28,738**	**21,719**	**671**	**208**				**10,405**	**2**	**2**				

Baptism Information

Caldwell Baptist Association, Inc.

Legend: 3 -- Baptisms Total 3a -- Baptisms 0-5 3b -- Baptisms 6-8 3c -- Baptisms 9-11 3d -- Baptisms 12-17 3e -- Baptisms 18-29 3f -- Baptisms 30-59 3g – Baptisms 60-up

CONGREGATION	C/M	3	3a	3b	3c	3d	3e	3f	3g
Lenoir First	C	17	0	0	6	4	2	5	0
Liberty	C	0	0	0	0	0	0	0	0
Livingston Memorial	C	0	0	0	0	0	0	0	0
Lower Creek	C	15	0	3	4	6	2	0	0
Meadowbrook	C	5	0	2	1	1	1	0	0
Miller Hill	C	7	0	2	0	1	2	2	0
Mount Carmel	C	14	1	3	3	3	1	2	1
Mount Zion	C	11	0	2	1	6	0	2	0
Mountain Grove	C	314	0	0	25	68	0	221	0
Mountain View	C	4	0	0	1	0	0	3	0
Mulberry	C	1	0	0	0	1	0	0	0
Mulvale	C	2	0	0	1	1	0	0	0
Nelson's Chapel	C	2	0	0	0	0	0	2	0
New Beginning Hispanic	M	0	0	0	0	0	0	0	0
New Life	C	24	0	2	2	12	2	5	1
New Vision (under watchcare)	C	0	0	0	0	0	0	0	0
North Catawba	C	15	0	3	4	3	1	4	0
Oak Grove	C	13	0	2	3	2	2	3	1
Open Door	C	0	0	0	0	0	0	0	0
Piney Grove	C	18	0	5	2	1	6	4	0
Pisgah	C	0	0	0	0	0	0	0	0
Poovey's Chapel	C	26	0	3	2	8	12	1	0
Poovey's Grove	C	3	0	0	0	0	0	3	0
Rhodhiss First	C	3	0	0	0	2	0	1	0
Rocky Springs	C	4	0	0	0	1	1	2	0
Rufus	C	0	0	0	0	0	0	0	0
Setzer Creek	C	0	0	0	0	0	0	0	0
Sunrise	C	0	0	0	0	0	0	0	0
Temple Hill	C	17	0	0	5	4	4	4	0
Union	C	12	0	4	4	0	0	4	0
Union Grove	C	22	0	2	3	4	3	10	0
Unity	C	0	0	0	0	0	0	0	0
West Lenoir	C	8	0	1	3	1	1	1	1
Whitnel First	C	0	0	0	0	0	0	0	0
Yadkin	C	12	0	2	3	3	0	3	1
Yadkin Valley	C	0	0	0	0	0	0	0	0
Zack's Fork	C	0	0	0	0	0	0	0	0
Total:		**808**	**4**	**74**	**132**	**167**	**69**	**348**	**14**

Baptism Information

Caldwell Baptist Association, Inc.

Legend: 3 -- Baptisms Total 3a -- Baptisms 0-5 3b -- Baptisms 6-8 3c -- Baptisms 9-11 3d -- Baptisms 12-17 3e -- Baptisms 18-29 3f -- Baptisms 30-59 3g – Baptisms 60-up

CONGREGATION	C/M	3	3a	3b	3c	3d	3e	3f	3g
Baton	C	6	0	0	4	0	0	2	0
Bethany	C	1	0	1	0	0	0	0	0
Blairs Fork	C	0	0	0	0	0	0	0	0
Blue Ridge	C	4	0	1	1	1	0	0	1
Buffalo Cove	C	5	0	1	3	1	0	0	0
Cajahs Mountain	C	0	0	0	0	0	0	0	0
Calico	M	20	0	3	4	0	1	11	1
Calvary	C	3	0	0	0	1	1	1	0
Cedar Rock	C	0	0	0	0	0	0	0	0
Center Grove	C	1	0	1	0	0	0	0	0
Central	C	7	0	1	2	2	0	2	0
Clarks Chapel	C	3	0	0	3	0	0	0	0
Clearview	C	8	0	1	1	5	0	0	1
Clover	C	9	0	1	2	0	2	4	0
College Avenue	C	4	0	0	2	0	0	2	0
Concord	C	10	0	2	2	3	2	1	0
Conways Chapel	C	0	0	0	0	0	0	0	0
Crest View	C	10	0	4	2	1	0	2	1
Dry Ponds	C	15	0	3	3	1	3	5	0
Dudley Shoals	C	22	1	4	7	2	2	5	1
Edgemont	C	0	0	0	0	0	0	0	0
Fellowship	C	32	1	8	5	1	7	9	1
Flemings Chapel	C	11	0	2	1	3	3	2	0
Friendship	C	3	0	1	0	0	0	2	0
Globe	C	0	0	0	0	0	0	0	0
Grandin	C	5	0	0	1	1	1	2	0
Grandview Park	C	0	0	0	0	0	0	0	0
Granite Falls First	C	3	0	1	1	1	0	0	0
Green Rock	C	0	0	0	0	0	0	0	0
Green Valley	C	0	0	0	0	0	0	0	0
Harris Chapel	C	18	0	2	6	4	2	4	
Harrisburg	C	0	0	0	0	0	0	0	0
Hartland	C	11	0	0	2	1	1	4	3
Hibriten	C	0	0	0	0	0	0	0	0
Hudson First	C	14	0	1	4	6	1	2	0
Indian Hills	C	0	0	0	0	0	0	0	0
Johns River	C	0	0	0	0	0	0	0	0
Kings Creek	C	7	0	0	3	0	2	2	0
Lakeview	C	7	1	0	0	1	1	4	0

Sunday School Information - Enrollment

Caldwell Baptist Association, Inc.

Legend: 15 -- Total SS Enrollment 15a -- SS 0-5 15b -- SS 6-11 15c -- SS 12-17 15d -- SS 18-24 15e -- SS 25-34 15f -- SS 35-54 15g -- SS 55 up 15h -- SS General Officers 15i -- Other Bible Study 16 -- SS Avg Weekly Attendance 17 -- Non-Cong Members 18 -- Vacation Bible School

CONGREGATION	C/M	15	15a	15b	15c	15d	15e	15f	15g	15h	15I	16	17	18
Baton	C	111	17	21	7	0	15	11	17	5	0	87	3	100
Bethany	C	20	0	2	3	1	2	3	0	1	0	20	2	0
Blairs Fork	C	0	0	0	0	0	0	0	0	0	0	0	0	0
Blue Ridge	C	54	1	5	5	2	7	7	14	3	0	43	0	66
Buffalo Cove	C	71	12	9	8	2	9	10	10	3	0	33	0	49
Cajahs Mountain	C	0	0	0	0	0	0	0	0	0	0	0	0	0
Calico	M	33	4	7	6	1	5	5	4	1	0	27	10	94
Calvary	C	192	14	20	23	25	28	26	27	4	0	130	0	68
Cedar Rock	C	0	0	0	0	0	0	0	0	0	0	0	0	0
Center Grove	C	170	15	30	16	10	30	20	30	4	0	120	15	108
Central	C	208	15	32	11	30	19	27	13	4	0	147	0	152
Clarks Chapel	C	113	21	18	6	2	2	14	19	2	0	75	0	93
Clearview	C	130	9	20	8	6	25	10	15	0	25	80	0	100
Clover	C	230	18	36	23	18	16	50	7	4	0	142	0	170
College Avenue	C	419	25	55	69	33	38	13	71	5	41	188	32	150
Concord	C	448	41	54	54	38	47	82	55	5	0	171	56	195
Conways Chapel	C	27	2	4	0	0	2	3	7	3	0	20	1	7
Crest View	C	353	30	42	40	53	32	76	49	3	0	120	90	102
Dry Ponds	C	322	15	30	32	30	30	120	35	5	0	185	0	214
Dudley Shoals	C	671	67	53	90	80	121	67	88	11	41	407	29	378
Edgemont	C	0	0	0	0	0	0	0	0	0	0	0	0	0
Fellowship	C	509	17	56	50	27	70	160	63	6	25	211	10	281
Flemings Chapel	C	328	54	42	49	0	50	0	133	0	0	194	0	115
Friendship	C	311	20	49	37	34	41	37	45	6	5	162	8	200
Globe	C	0	0	0	0	0	0	0	0	0	0	0	0	0
Grandin	C	27	2	4	1	0	4	7	5	1	0	30	0	0
Grandview Park	C	0	0	0	0	0	0	0	0	0	0	0	0	0
Granite Falls First	C	290	27	43	23	18	21	55	54	2	0	166	7	176
Green Rock	C	0	0	0	0	0	0	0	0	0	0	0	0	0
Green Valley	C	35	2	4	3	2	1	15	4	0	0	30	1	0
Harris Chapel	C	470	46	106	89	20	21	81	49	4	0	250	90	232
Harrisburg	C	0	0	0	0	0	0	0	0	0	0	0	0	0
Hartland	C	174	22	27	11	10	20	18	33	3	6	118	6	78
Hibriten	C	0	0	0	0	0	0	0	0	0	0	0	0	0
Hudson First	C	678	39	42	55	42	78	138	77	6	20	290	0	154
Indian Hills	C	24	6	0	0	0	7	0	11	0	0	20	0	30
Johns River	C	0	0	0	0	0	0	0	0	0	0	0	0	0
Kings Creek	C	241	12	28	27	14	60	38	30	3	0	102	19	194
Lakeview	C	152	21	18	12	9	27	26	18	3	0	72	2	77

Sunday School Information - Enrollment

Caldwell Baptist Association, Inc.

Legend: 15 -- Total SS Enrollment 15a -- SS 0-5 15b -- SS 6-11 15c -- SS 12-17 15d -- SS 18-24 15e -- SS 25-34 15f -- SS 35-54 15g -- SS 55 up 15h -- SS General Officers 15i -- Other Bible Study 16 -- SS Avg Weekly Attendance 17 -- Non-Cong Members 18 -- Vacation Bible School

CONGREGATION	C/M	15	15a	15b	15c	15d	15e	15f	15g	15h	15I	16	17	18
Lenoir First	C	581	50	37	38	44	48	52	48	7	148	180	11	89
Liberty	C	0	0	0	0	0	0	0	0	0	0	0	0	0
Livingston Memorial	C	44	5	4	5	0	0	0	0	3	12	27	0	48
Lower Creek	C	755	73	91	72	19	70	172	79	7	83	320	229	329
Meadowbrook	C	197	27	26	16	6	33	18	34	3	14	110	10	142
Miller Hill	C	158	16	21	19	5	16	20	16	5	0	95	15	78
Mount Carmel	C	103	14	16	7	5	15	10	18	3	10	60	3	101
Mount Zion	C	570	30	55	79	36	85	104	106	5	0	237	42	235
Mountain Grove	C	4,162	151	226	354	193	739	726	780	22	300	912	225	290
Mountain View	C	56	2	4	8	6	14	10	8	1	0	49	10	154
Mulberry	C	72	10	10	7	4	5	12	8	2	0	70	12	64
Mulvale	C	61	2	6	2	9	11	11	9	0	0	44	2	81
Nelson's Chapel	C	65	3	10	14	1	2	12	8	2	0	45	7	65
New Beginning Hispanic	M	0	0	0	0	0	0	0	0	0	0	0	0	0
New Life	C	161	30	12	8	18	39	28	8	4	10	145	10	100
New Vision (under watchcare)	C	0	0	0	0	0	0	0	0	0	0	0	0	0
North Catawba	C	246	33	24	20	17	38	46	39	8	0	191	12	121
Oak Grove	C	139	19	21	8	3	20	20	8	5	0	84	0	93
Open Door	C	0	0	0	0	0	0	0	0	0	0	0	0	0
Piney Grove	C	110	11	10	10	1	23	26	14	4	0	85	16	100
Pisgah	C	0	0	0	0	0	0	0	0	0	0	0	0	0
Poovey's Chapel	C	282	33	57	13	16	50	21	31	7	0	198	0	249
Poovey's Grove	C	111	3	3	25	4	8	19	15	3	0	74	0	0
Rhodhiss First	C	100	8	10	18	5	5	20	16	3	0	83	0	110
Rocky Springs	C	65	9	15	8	0	0	22	0	1	0	55	0	90
Rufus	C	16	0	0	1	0	0	1	10	0	0	14	0	0
Setzer Creek	C	130	12	20	8	7	17	12	25	7	10	99	5	105
Sunrise	C	0	0	0	0	0	0	0	0	0	0	0	0	0
Temple Hill	C	93	10	9	8	0	17	12	21	0	0	0	0	0
Union	C	218	22	35	42	4	45	22	20	7	0	127	12	180
Union Grove	C	346	29	48	43	17	75	28	60	6	0	160	0	283
Unity	C	0	0	0	0	0	0	0	0	0	0	0	0	0
West Lenoir	C	349	38	18	20	28	65	78	52	4	0	234	0	0
Whitnel First	C	149	12	8	10	10	12	13	40	5	0	152	0	150
Yadkin	C	349	40	44	37	9	44	55	49	10	16	168	70	90
Yadkin Valley	C	53	3	5	7	5	11	3	0	4	0	45	0	0
Zack's Fork	C	0	0	0	0	0	0	0	0	0	0	0	0	0
Total:		**16,552**	**1,269**	**1,702**	**1,665**	**979**	**2,335**	**2,692**	**2,505**	**235**	**766**	**7,703**	**1,072**	**6,930**

Discipleship Training Information

Caldwell Baptist Association, Inc.

Legend: 19 -- Total Ongoing Discipleship Training 19a -- Ongoing Preschool B-5 19b -- Ongoing Child 6-11 19c -- Ongoing Youth 12-17 19d -- Ongoing Adult 18-up 19e -- DT Gen. Officers 20 -- Total Short-Term DT 20a -- Short-Term Preschool 20b -- Short-Term Children 20c -- Short-Term Youth

CONGREGATION	C/M	19	19a	19b	19c	19d	19e	20	20a	20b	20c	20d	DTEN
Baton	C	76	9	13	9	43	2	0	0	0	0	0	76
Bethany	C	0	0	0	0	0	0	0	0	0	0	0	0
Blairs Fork	C	0	0	0	0	0	0	0	0	0	0	0	0
Blue Ridge	C	0	0	0	0	0	0	0	0	0	0	0	0
Buffalo Cove	C	0	0	0	0	0	0	17	0	0	0	17	17
Cajahs Mountain	C	0	0	0	0	0	0	0	0	0	0	0	0
Calico	M	0	0	0	0	0	0	36	0	0	0	36	36
Calvary	C	0	0	0	0	0	0	0	0	0	0	0	0
Cedar Rock	C	0	0	0	0	0	0	0	0	0	0	0	0
Center Grove	C	51	7	10	14	18	2	16	0	0	0	16	67
Central	C	0	0	0	0	0	0	0	0	0	0	0	0
Clarks Chapel	C	46	11	18	0	16	1	33	9	12	5	7	79
Clearview	C	0	0	0	0	0	0	0	0	0	0	0	0
Clover	C	87	6	13	10	56	2	14	0	0	7	7	101
College Avenue	C	0	0	0	0	0	0	70	0	10	10	50	70
Concord	C	110	18	28	29	33	2	0	0	0	0	0	110
Conways Chapel	C	0	0	0	0	0	0	0	0	0	0	0	0
Crest View	C	54	5	15	20	13	1	220	0	0	0	220	274
Dry Ponds	C	65	3	3	25	31	3	0	0	0	0	0	65
Dudley Shoals	C	0	0	0	0	0	0	62	0	0	0	62	62
Edgemont	C	0	0	0	0	0	0	0	0	0	0	0	0
Fellowship	C	0	0	0	0	0	0	0	0	0	0	0	0
Flemings Chapel	C	18	0	18	0	0	0	12	0	12	0	0	30
Friendship	C	102	16	15	17	52	2	0	0	0	0	0	102
Globe	C	0	0	0	0	0	0	0	0	0	0	0	0
Grandin	C	0	0	0	0	0	0	0	0	0	0	0	0
Grandview Park	C	0	0	0	0	0	0	0	0	0	0	0	0
Granite Falls First	C	104	12	26	28	26	12	0	0	0	0	0	104
Green Rock	C	0	0	0	0	0	0	0	0	0	0	0	0
Green Valley	C	0	0	0	0	0	0	0	0	0	0	0	0
Harris Chapel	C	49	0	0	21	27	1	33	0	0	0	33	82
Harrisburg	C	0	0	0	0	0	0	0	0	0	0	0	0
Hartland	C	92	16	11	15	48	2	38	0	0	0	38	130
Hibriten	C	0	0	0	0	0	0	0	0	0	0	0	0
Hudson First	C	102	0	0	35	66	1	15	0	0	0	15	117
Indian Hills	C	0	0	0	0	0	0	0	0	0	0	0	0
Johns River	C	0	0	0	0	0	0	0	0	0	0	0	0
Kings Creek	C	43	2	13	10	16	2	9	0	0	0	9	52
Lakeview	C	0	0	0	0	0	0	0	0	0	0	0	0

Discipleship Training Information

Caldwell Baptist Association, Inc.

Legend: 19 -- Total Ongoing Discipleship Training 19a -- Ongoing Preschool B-5 19b -- Ongoing Child 6-11 19c -- Ongoing Youth 12-17 19d -- Ongoing Adult 18-up 19e -- DT Gen. Officers 20 -- Total Short-Term DT 20a -- Short-Term Preschool 20b -- Short-Term Children 20c -- Short-Term Youth

CONGREGATION	C/M	19	19a	19b	19c	19d	19e	20	20a	20b	20c	20d	DTEN
Lenoir First	C	0	0	0	0	0	0	0	0	0	0	0	0
Liberty	C	0	0	0	0	0	0	0	0	0	0	0	0
Livingston Memorial	C	0	0	0	0	0	0	0	0	0	0	0	0
Lower Creek	C	8	0	0	0	6	2	225	0	0	25	200	233
Meadowbrook	C	0	0	0	0	0	0	90	25	15	10	40	90
Miller Hill	C	16	0	11	5	0	0	0	0	0	0	0	16
Mount Carmel	C	0	0	0	0	0	0	0	0	0	0	0	0
Mount Zion	C	0	0	0	0	0	0	50	0	0	25	25	50
Mountain Grove	C	185	0	0	0	163	22	150	0	50	0	100	335
Mountain View	C	0	0	0	0	0	0	0	0	0	0	0	0
Mulberry	C	0	0	0	0	0	0	0	0	0	0	0	0
Mulvale	C	0	0	0	0	0	0	0	0	0	0	0	0
Nelson's Chapel	C	0	0	0	0	0	0	0	0	0	0	0	0
New Beginning Hispanic	M	0	0	0	0	0	0	0	0	0	0	0	0
New Life	C	28	13	15	0	0	0	27	11	0	0	16	55
New Vision (under watchcare)	C	0	0	0	0	0	0	0	0	0	0	0	0
North Catawba	C	116	18	18	18	55	7	0	0	0	0	0	116
Oak Grove	C	22	0	6	3	10	3	0	0	0	0	0	22
Open Door	C	0	0	0	0	0	0	0	0	0	0	0	0
Piney Grove	C	0	0	0	0	0	0	0	0	0	0	0	0
Pisgah	C	0	0	0	0	0	0	0	0	0	0	0	0
Poovey's Chapel	C	0	0	0	0	0	0	0	0	0	0	0	0
Poovey's Grove	C	0	0	0	0	0	0	0	0	0	0	0	0
Rhodhiss First	C	69	6	3	15	43	2	3	0	0	0	3	72
Rocky Springs	C	0	0	0	0	0	0	0	0	0	0	0	0
Rufus	C	0	0	0	0	0	0	0	0	0	0	0	0
Setzer Creek	C	67	8	6	6	45	2	0	0	0	0	0	67
Sunrise	C	0	0	0	0	0	0	0	0	0	0	0	0
Temple Hill	C	0	0	0	0	0	0	0	0	0	0	0	0
Union	C	45	0	23	0	20	2	0	0	0	0	0	45
Union Grove	C	63	2	14	16	28	3	5	0	0	0	5	68
Unity	C	0	0	0	0	0	0	0	0	0	0	0	0
West Lenoir	C	0	0	0	0	0	0	0	0	0	0	0	0
Whitnel First	C	15	0	0	0	15	0	0	0	0	0	0	15
Yadkin	C	14	0	0	12	0	2	150	0	0	0	150	164
Yadkin Valley	C	0	0	0	0	0	0	0	0	0	0	0	0
Zack's Fork	C	0	0	0	0	0	0	0	0	0	0	0	0
Total:		**1,647**	**152**	**279**	**308**	**830**	**78**	**1,275**	**45**	**99**	**82**	**1,049**	**2,922**

Music Ministry Information

Caldwell Baptist Association, Inc.

Legend: 21 -- Total Music Ministry Enrollment 21a -- Preschool 3-5 21b -- Children 6-11 21c -- Youth 12-17 21d -- Adult Choir 18-up 21e -- Other Music Groups

CONGREGATION	C/M	21	21a	21b	21c	21d	21e
Baton	C	52	3	9	0	29	11
Bethany	C	0	0	0	0	0	0
Blairs Fork	C	0	0	0	0	0	0
Blue Ridge	C	30	0	4	0	26	0
Buffalo Cove	C	33	3	9	4	17	0
Cajahs Mountain	C	0	0	0	0	0	0
Calico	M	0	0	0	0	0	0
Calvary	C	76	0	8	28	40	0
Cedar Rock	C	0	0	0	0	0	0
Center Grove	C	56	8	18	0	30	0
Central	C	31	0	0	0	31	0
Clarks Chapel	C	45	9	12	5	19	0
Clearview	C	56	0	4	5	35	12
Clover	C	46	2	13	0	24	7
College Avenue	C	112	4	20	8	50	30
Concord	C	89	9	15	0	65	0
Conways Chapel	C	14	0	0	0	14	0
Crest View	C	99	5	17	15	50	12
Dry Ponds	C	83	10	11	27	31	4
Dudley Shoals	C	97	15	25	0	45	12
Edgemont	C	0	0	0	0	0	0
Fellowship	C	100	8	30	23	29	10
Flemings Chapel	C	99	7	23	2	40	27
Friendship	C	79	8	16	15	35	5
Globe	C	0	0	0	0	0	0
Grandin	C	0	0	0	0	0	0
Grandview Park	C	0	0	0	0	0	0
Granite Falls First	C	65	10	15	10	30	0
Green Rock	C	0	0	0	0	0	0
Green Valley	C	6	0	0	0	0	6
Harris Chapel	C	34	0	10	0	18	6
Harrisburg	C	0	0	0	0	0	0
Hartland	C	58	8	10	0	40	0
Hibriten	C	0	0	0	0	0	0
Hudson First	C	137	18	38	16	40	25
Indian Hills	C	18	0	0	0	18	0
Johns River	C	0	0	0	0	0	0
Kings Creek	C	50	3	7	8	20	12
Lakeview	C	37	0	0	0	23	14

Music Ministry Information

Caldwell Baptist Association, Inc.

Legend: 21 -- Total Music Ministry Enrollment 21a -- Preschool 3-5 21b -- Children 6-11 21c -- Youth 12-17 21d -- Adult Choir 18-up 21e -- Other Music Groups

CONGREGATION	C/M	21	21a	21b	21c	21d	21e
Lenoir First	C	102	10	30	12	36	14
Liberty	C	0	0	0	0	0	0
Livingston Memorial	C	19	0	2	3	14	0
Lower Creek	C	162	25	59	21	57	0
Meadowbrook	C	85	12	20	15	38	0
Miller Hill	C	55	0	10	0	25	20
Mount Carmel	C	42	4	10	5	23	0
Mount Zion	C	111	6	19	25	42	19
Mountain Grove	C	346	30	66	87	151	12
Mountain View	C	45	2	9	12	22	0
Mulberry	C	42	3	8	6	15	10
Mulvale	C	25	2	4	2	17	0
Nelson's Chapel	C	38	3	9	14	12	0
New Beginning Hispanic	M	0	0	0	0	0	0
New Life	C	66	11	0	25	20	10
New Vision (under watchcare)	C	0	0	0	0	0	0
North Catawba	C	138	17	28	17	50	26
Oak Grove	C	25	0	0	0	25	0
Open Door	C	0	0	0	0	0	0
Piney Grove	C	56	0	5	6	40	5
Pisgah	C	0	0	0	0	0	0
Poovey's Chapel	C	115	3	27	5	50	30
Poovey's Grove	C	37	0	0	14	22	1
Rhodhiss First	C	45	3	0	13	22	7
Rocky Springs	C	33	2	8	3	20	0
Rufus	C	10	0	0	1	9	0
Setzer Creek	C	49	4	15	6	24	0
Sunrise	C	0	0	0	0	0	0
Temple Hill	C	30	0	1	1	28	0
Union	C	75	0	22	0	25	28
Union Grove	C	77	0	24	10	43	0
Unity	C	0	0	0	0	0	0
West Lenoir	C	86	10	6	0	70	0
Whitnel First	C	30	0	0	0	30	0
Yadkin	C	68	0	13	20	26	9
Yadkin Valley	C	25	0	0	0	25	0
Zack's Fork	C	0	0	0	0	0	0
Total:		**3,639**	**277**	**709**	**489**	**1,780**	**384**

Missions Education

Caldwell Baptist Association, Inc.

Legend: 23 -- Total WMU Enrollment 23a -- Ages Birth-5 23b -- Ages 6-11 23c -- Ages 12-17 23d -- Ages 18 up 23e -- WMU Leadership Team 23f -- WMU Missions 24 -- Total Brotherhood Enrollment 24a -- Ages 6-11 24b -- Ages 12-17 24c -- Ages 18 up 25 -- Other Missions Education

CONGREGATION	C/M	23	23a	23b	23c	23d	23e	23f	24	24a	24b	24c	25
Baton	C	78	9	16	6	35	12	0	23	3	6	14	0
Bethany	C	0	0	0	0	0	0	0	0	0	0	0	0
Blairs Fork	C	0	0	0	0	0	0	0	0	0	0	0	0
Blue Ridge	C	0	0	0	0	0	0	0	0	0	0	0	0
Buffalo Cove	C	49	7	9	4	25	4	0	12	0	0	12	0
Cajahs Mountain	C	0	0	0	0	0	0	0	0	0	0	0	0
Calico	M	0	0	0	0	0	0	0	0	0	0	0	0
Calvary	C	0	0	0	0	0	0	0	0	0	0	0	0
Cedar Rock	C	0	0	0	0	0	0	0	0	0	0	0	0
Center Grove	C	57	12	6	0	32	7	0	20	6	0	14	0
Central	C	34	5	12	5	0	12	0	27	7	0	20	0
Clarks Chapel	C	31	9	8	0	13	1	0	0	0	0	0	0
Clearview	C	17	0	0	0	15	2	0	0	0	0	0	0
Clover	C	92	5	15	9	55	8	0	35	14	3	18	0
College Avenue	C	160	10	20	40	80	10	0	77	15	17	42	0
Concord	C	62	0	0	0	61	1	0	27	0	0	27	0
Conways Chapel	C	0	0	0	0	0	0	0	0	0	0	0	0
Crest View	C	67	8	18	0	32	9	0	34	0	0	22	0
Dry Ponds	C	55	14	12	12	3	14	0	60	15	15	30	0
Dudley Shoals	C	160	25	55	15	55	10	0	84	15	21	42	0
Edgemont	C	0	0	0	0	0	0	0	0	0	0	0	0
Fellowship	C	100	16	12	19	45	8	0	89	14	11	48	0
Flemings Chapel	C	68	12	14	18	16	8	0	10	10	0	0	0
Friendship	C	93	12	23	13	40	5	0	59	8	8	15	0
Globe	C	0	0	0	0	0	0	0	0	0	0	0	0
Grandin	C	0	0	0	0	0	0	0	0	0	0	0	0
Grandview Park	C	0	0	0	0	0	0	0	0	0	0	0	0
Granite Falls First	C	48	8	10	14	16	0	0	42	10	16	16	0
Green Rock	C	0	0	0	0	0	0	0	0	0	0	0	0
Green Valley	C	0	0	0	0	0	0	0	0	0	0	0	0
Harris Chapel	C	40	3	8	0	27	2	0	12	12	0	0	0
Harrisburg	C	0	0	0	0	0	0	0	0	0	0	0	0
Hartland	C	86	12	16	6	40	12	0	41	8	5	28	0
Hibriten	C	0	0	0	0	0	0	0	0	0	0	0	0
Hudson First	C	188	38	22	21	101	6	0	34	7	2	25	0
Indian Hills	C	15	5	0	0	10	0	0	12	0	0	12	0
Johns River	C	0	0	0	0	0	0	0	0	0	0	0	0
Kings Creek	C	20	0	0	0	19	1	0	35	0	2	8	0
Lakeview	C	37	6	0	3	24	4	0	21	4	6	11	0

Missions Education

Caldwell Baptist Association, Inc.

Legend: 23 -- Total WMU Enrollment 23a -- Ages Birth-5 23b -- Ages 6-11 23c -- Ages 12-17 23d -- Ages 18 up 23e -- WMU Leadership Team 23f -- WMU Missions
24 -- Total Brotherhood Enrollment 24a -- Ages 6-11 24b -- Ages 12-17 24c -- Ages 18 up 25 -- Other Missions Education

CONGREGATION	C/M	23	23a	23b	23c	23d	23e	23f	24	24a	24b	24c	25
Lenoir First	C	108	23	18	25	33	9	0	23	11	9	3	0
Liberty	C	0	0	0	0	0	0	0	0	0	0	0	0
Livingston Memorial	C	10	0	0	0	7	3	0	0	0	0	0	0
Lower Creek	C	165	34	41	6	70	14	0	47	35	0	12	0
Meadowbrook	C	53	20	10	7	14	2	0	32	2	2	25	5
Miller Hill	C	52	0	4	4	35	5	4	12	0	0	12	0
Mount Carmel	C	36	9	10	5	9	3	0	19	5	2	12	0
Mount Zion	C	150	15	37	31	60	7	0	57	13	8	24	0
Mountain Grove	C	50	0	0	0	50	0	0	120	0	0	120	120
Mountain View	C	32	2	5	7	14	4	0	17	4	3	10	2
Mulberry	C	0	0	0	0	0	0	0	0	0	0	0	0
Mulvale	C	0	0	0	0	0	0	0	0	0	0	0	0
Nelson's Chapel	C	9	0	2	0	7	0	0	0	0	0	0	0
New Beginning Hispanic	M	0	0	0	0	0	0	0	0	0	0	0	0
New Life	C	28	13	15	0	0	0	0	0	0	0	0	0
New Vision (under watchcare)	C	0	0	0	0	0	0	0	0	0	0	0	0
North Catawba	C	87	18	16	6	33	14	0	33	5	13	15	0
Oak Grove	C	1	0	0	0	0	1	0	1	0	0	1	0
Open Door	C	0	0	0	0	0	0	0	0	0	0	0	0
Piney Grove	C	45	5	10	5	25	0	0	24	8	4	12	0
Pisgah	C	0	0	0	0	0	0	0	0	0	0	0	0
Poovey's Chapel	C	117	20	24	12	53	8	0	67	12	12	40	0
Poovey's Grove	C	0	0	0	0	0	0	0	0	0	0	0	0
Rhodhiss First	C	21	6	2	7	3	3	0	14	1	6	0	0
Rocky Springs	C	10	0	0	0	9	1	0	0	0	0	0	0
Rufus	C	0	0	0	0	0	0	0	0	0	0	0	0
Setzer Creek	C	53	15	13	5	16	4	0	27	9	5	13	0
Sunrise	C	0	0	0	0	0	0	0	0	0	0	0	0
Temple Hill	C	10	0	0	10	0	0	0	7	0	7	0	0
Union	C	86	5	20	39	15	7	0	60	11	15	31	0
Union Grove	C	60	3	18	14	25	0	0	55	16	4	35	0
Unity	C	0	0	0	0	0	0	0	0	0	0	0	0
West Lenoir	C	0	0	0	0	0	0	0	0	0	0	0	0
Whitnel First	C	20	0	0	0	20	0	0	0	0	0	0	0
Yadkin	C	72	12	14	0	29	17	0	84	11	3	20	15
Yadkin Valley	C	0	0	0	0	0	0	0	0	0	0	0	0
Zack's Fork	C	0	0	0	0	0	0	0	0	0	0	0	0
Total:		**2,832**	**416**	**535**	**368**	**1,271**	**238**	**4**	**1,453**	**291**	**205**	**789**	**142**

Financial - General

Caldwell Baptist Association, Inc.

Legend: 26 -- Undesignated Gifts 27 -- Designated Gifts 28 -- Other Receipts TRE -- Total Receipts (26+27+28) 36 -- Congregational Debt

CONGREGATION	C/M	26	27	28	TRE	37
Baton	C	$176,543	$38,246	$30	$214,819	$0
Bethany	C	$30,798	$2,542	$2,769	$36,109	$0
Blairs Fork	C	$0	$0	$0	$0	$0
Blue Ridge	C	$68,699	$5,944	$0	$74,643	$121,036
Buffalo Cove	C	$42,405	$10,734	$0	$53,139	$0
Cajahs Mountain	C	$0	$0	$0	$0	$0
Calico	M	$18,200	$0	$35,645	$53,845	$62,603
Calvary	C	$181,270	$0	$0	$181,270	$0
Cedar Rock	C	$0	$0	$0	$0	$0
Center Grove	C	$130,519	$17,103	$1,424	$149,046	$0
Central	C	$218,214	$9,156	$6,000	$233,370	$0
Clarks Chapel	C	$94,562	$12,962	$0	$107,524	$0
Clearview	C	$106,300	$4,620	$0	$110,920	$162,214
Clover	C	$203,613	$61,134	$306	$265,053	$0
College Avenue	C	$365,795	$97,177	$2,530	$465,502	$0
Concord	C	$338,297	$219,937	$2,223	$560,457	$0
Conways Chapel	C	$19,368	$7,423	$840	$27,631	$0
Crest View	C	$0	$0	$0	$0	$0
Dry Ponds	C	$303,033	$29,088	$2,878	$334,999	$36,737
Dudley Shoals	C	$509,500	$120,287	$204	$629,991	$0
Edgemont	C	$0	$0	$0	$0	$0
Fellowship	C	$357,450	$52,718	$1,832	$412,000	$495,500
Flemings Chapel	C	$269,967	$34,336	$0	$304,303	$134,000
Friendship	C	$229,903	$38,902	$497	$269,302	$0
Globe	C	$0	$0	$0	$0	$0
Grandin	C	$22,594	$1,059	$0	$23,653	$7,000
Grandview Park	C	$0	$0	$0	$0	$0
Granite Falls First	C	$344,638	$86,472	$0	$431,110	$572,647
Green Rock	C	$0	$0	$0	$0	$0
Green Valley	C	$30,263	$0	$0	$30,263	$0
Harris Chapel	C	$249,630	$37,146	$0	$286,776	$0
Harrisburg	C	$0	$0	$0	$0	$0
Hartland	C	$270,824	$64,479	$23	$335,326	$642,984
Hibriten	C	$0	$0	$0	$0	$0
Hudson First	C	$474,202	$112,487	$5,170	$591,859	$21,000
Indian Hills	C	$26,000	$0	$0	$26,000	$0
Johns River	C	$0	$0	$0	$0	$0
Kings Creek	C	$158,457	$28,575	$1,655	$188,687	$0
Lakeview	C	$92,684	$12,722	$2,000	$107,406	$15,145

Financial - General

Caldwell Baptist Association, Inc.

Legend: 26 -- Undesignated Gifts 27 -- Designated Gifts 28 -- Other Receipts TRE -- Total Receipts (26+27+28) 36 -- Congregational Debt

CONGREGATION	C/M	26	27	28	TRE	37
Lenoir First	C	$574,286	$41,063	$70,016	$685,365	$0
Liberty	C	$0	$0	$0	$0	$0
Livingston Memorial	C	$50,594	$1,178	$0	$51,772	$0
Lower Creek	C	$562,223	$75,321	$0	$637,544	$230,955
Meadowbrook	C	$162,825	$81,337	$296	$244,458	$80,000
Miller Hill	C	$161,817	$23,618	$696	$186,131	$0
Mount Carmel	C	$76,670	$3,502	$4,000	$84,172	$146,366
Mount Zion	C	$419,158	$155,630	$0	$574,788	$1,084,095
Mountain Grove	C	$1,487,097	$136,969	$77,888	$1,701,954	$0
Mountain View	C	$77,138	$18,607	$0	$95,745	$0
Mulberry	C	$113,183	$9,215	$706	$123,104	$0
Mulvale	C	$108,505	$3,528	$2,178	$114,211	$0
Nelson's Chapel	C	$47,103	$5,292	$529	$52,924	$0
New Beginning Hispanic	M	$0	$0	$0	$0	$0
New Life	C	$211,000	$70,000	$0	$281,000	$140,000
New Vision (under watchcare)	C	$0	$0	$0	$0	$0
North Catawba	C	$202,214	$20,149	$3,000	$225,363	$0
Oak Grove	C	$101,772	$10,115	$3,113	$115,000	$23,569
Open Door	C	$0	$0	$0	$0	$0
Piney Grove	C	$78,332	$12,475	$793	$91,600	$0
Pisgah	C	$0	$0	$0	$0	$0
Poovey's Chapel	C	$292,102	$30,997	$1,687	$324,786	$0
Poovey's Grove	C	$0	$0	$0	$0	$0
Rhodhiss First	C	$114,094	$10,227	$25	$124,346	$0
Rocky Springs	C	$101,462	$323	$0	$101,785	$0
Rufus	C	$18,254	$344	$0	$18,598	$0
Setzer Creek	C	$143,208	$12,785	$0	$155,993	$0
Sunrise	C	$0	$0	$0	$0	$0
Temple Hill	C	$254,698	$11,480	$0	$266,178	$367,088
Union	C	$173,391	$24,138	$145	$197,674	$0
Union Grove	C	$247,414	$17,500	$0	$264,914	$0
Unity	C	$0	$0	$0	$0	$0
West Lenoir	C	$432,312	$47,901	$11,000	$491,213	$0
Whitnel First	C	$0	$0	$0	$0	$0
Yadkin	C	$229,705	$42,413	$75	$272,193	$0
Yadkin Valley	C	$40,941	$2,450	$0	$43,391	$0
Zack's Fork	C	$0	$0	$0	$0	$0
Total:		**$11,815,226**	**$1,973,806**	**$242,173**	**$14,031,205**	**$4,342,939**

Financial - Missions

Caldwell Baptist Association, Inc.

Legend: 29 -- Cooperative Programs 30 -- Assoc. Missions 31 -- State Missions 32 -- Annie Armstrong 33 -- Lottie Moon 34-- Other SBC Miss. Exp. 35 -- Non-SBC Miss. Exp. TME -- Total Mission Expenditures (29-35)

CONGREGATION	C/M	29	30	31	32	33	34	35	TME
Baton	C	$23,000	$5,006	$200	$3,578	$11,836	$6,722	$14,698	$65,040
Bethany	C	$0	$0	$0	$0	$0	$600	$1,200	$1,800
Blairs Fork	C	$0	$0	$0	$0	$0	$0	$0	$0
Blue Ridge	C	$420	$0	$0	$233	$198	$0	$0	$851
Buffalo Cove	C	$2,968	$1,272	$504	$1,395	$2,880	$591	$5,772	$15,382
Cajahs Mountain	C	$0	$0	$0	$0	$0	$0	$0	$0
Calico	M	$938	$375	$40	$86	$460	$0	$321	$2,220
Calvary	C	$420	$1,800	$1,580	$2,200	$5,300	$7,800	$20,996	$40,096
Cedar Rock	C	$0	$0	$0	$0	$0	$0	$0	$0
Center Grove	C	$13,800	$2,400	$0	$2,283	$3,144	$2,432	$0	$24,059
Central	C	$15,330	$4,441	$0	$3,742	$5,750	$2,225	$1,000	$32,488
Clarks Chapel	C	$9,344	$5,606	$571	$929	$1,977	$1,055	$2,056	$21,538
Clearview	C	$500	$0	$500	$500	$500	$0	$2,620	$4,620
Clover	C	$50,900	$6,236	$1,328	$3,607	$4,378	$4,940	$8,910	$80,299
College Avenue	C	$26,095	$5,221	$3,241	$5,863	$7,107	$873	$15,998	$64,398
Concord	C	$35,521	$13,531	$0	$3,096	$6,960	$6,121	$4,157	$69,386
Conways Chapel	C	$100	$0	$0	$0	$50	$0	$1,135	$1,285
Crest View	C	$0	$0	$0	$0	$0	$0	$0	$0
Dry Ponds	C	$30,293	$12,118	$0	$1,500	$4,275	$1,050	$8,400	$57,636
Dudley Shoals	C	$127,878	$26,749	$1,531	$3,508	$10,091	$13,466	$22,099	$205,322
Edgemont	C	$0	$0	$0	$0	$0	$0	$0	$0
Fellowship	C	$7,800	$3,300	$564	$5,443	$16,186	$2,623	$15,485	$51,401
Flemings Chapel	C	$3,000	$0	$0	$4,585	$5,150	$735	$0	$13,470
Friendship	C	$22,990	$4,598	$1,611	$3,147	$10,003	$18,159	$13,172	$73,680
Globe	C	$0	$0	$0	$0	$0	$0	$0	$0
Grandin	C	$125	$100	$0	$50	$75	$75	$600	$1,025
Grandview Park	C	$0	$0	$0	$0	$0	$0	$0	$0
Granite Falls First	C	$34,343	$4,000	$2,223	$6,183	$11,264	$67,850	$1,750	$127,613
Green Rock	C	$0	$0	$0	$0	$0	$0	$0	$0
Green Valley	C	$0	$230	$0	$0	$0	$0	$2,000	$2,230
Harris Chapel	C	$5,083	$1,016	$207	$376	$2,051	$10,325	$2,190	$21,248
Harrisburg	C	$0	$0	$0	$0	$0	$0	$0	$0
Hartland	C	$46,039	$12,187	$636	$2,311	$3,599	$1,860	$3,425	$70,057
Hibriten	C	$0	$0	$0	$0	$0	$0	$0	$0
Hudson First	C	$28,851	$9,000	$1,575	$9,441	$26,715	$11,718	$7,610	$94,910
Indian Hills	C	$0	$900	$0	$0	$0	$0	$0	$900
Johns River	C	$0	$0	$0	$0	$0	$0	$0	$0
Kings Creek	C	$22,033	$4,347	$1,465	$2,107	$9,720	$220	$11,988	$51,880
Lakeview	C	$10,267	$3,699	$63	$1,243	$2,658	$630	$2,403	$20,963

Financial - Missions

Caldwell Baptist Association, Inc.

Legend: 29 -- Cooperative Programs 30 -- Assoc. Missions 31 -- State Missions 32 -- Annie Armstrong 33 -- Lottie Moon 34-- Other SBC Miss. Exp. 35 -- Non-SBC Miss. Exp. TME -- Total Mission Expenditures (29-35)

CONGREGATION	C/M	29	30	31	32	33	34	35	TME
Lenoir First	C	$56,763	$10,500	$2,019	$955	$3,532	$6,722	$26,606	$107,097
Liberty	C	$0	$0	$0	$0	$0	$0	$0	$0
Livingston Memorial	C	$4,048	$1,012	$0	$200	$219	$2,600	$5,200	$13,279
Lower Creek	C	$70,085	$7,000	$5,754	$8,649	$19,718	$180	$10,757	$122,143
Meadowbrook	C	$7,153	$3,379	$260	$902	$934	$0	$2,798	$15,426
Miller Hill	C	$15,084	$6,561	$1,127	$2,850	$5,520	$2,221	$2,496	$35,859
Mount Carmel	C	$6,228	$2,561	$129	$400	$600	$0	$0	$9,918
Mount Zion	C	$55,891	$13,389	$442	$4,586	$14,372	$1,462	$0	$90,142
Mountain Grove	C	$0	$0	$0	$0	$0	$0	$0	$0
Mountain View	C	$400	$6,068	$372	$2,334	$2,058	$1,304	$10,918	$23,454
Mulberry	C	$551	$600	$0	$0	$1,142	$2,943	$19,285	$24,521
Mulvale	C	$6,000	$1,800	$786	$1,500	$1,921	$1,800	$1,200	$15,007
Nelson's Chapel	C	$2,400	$2,400	$262	$1,003	$1,844	$0	$0	$7,909
New Beginning Hispanic	M	$0	$0	$0	$0	$0	$0	$0	$0
New Life	C	$4,242	$5,600	$4,000	$500	$500	$1,000	$500	$16,342
New Vision (under watchcare)	C	$0	$0	$0	$0	$0	$0	$0	$0
North Catawba	C	$17,400	$2,580	$1,850	$2,020	$5,227	$3,000	$0	$32,077
Oak Grove	C	$1,350	$900	$0	$844	$1,245	$0	$1,716	$6,055
Open Door	C	$0	$0	$0	$0	$0	$0	$0	$0
Piney Grove	C	$7,597	$600	$100	$799	$1,619	$250	$1,936	$12,901
Pisgah	C	$0	$0	$0	$0	$0	$0	$0	$0
Poovey's Chapel	C	$28,980	$1,713	$450	$2,650	$4,629	$5,121	$5,049	$48,592
Poovey's Grove	C	$0	$0	$0	$0	$0	$0	$0	$0
Rhodhiss First	C	$12,033	$4,011	$715	$916	$1,545	$300	$222	$19,742
Rocky Springs	C	$0	$0	$0	$0	$323	$0	$0	$323
Rufus	C	$1,824	$692	$692	$240	$200	$0	$600	$4,248
Setzer Creek	C	$12,300	$4,500	$500	$5,002	$3,050	$1,025	$5,225	$31,602
Sunrise	C	$0	$0	$0	$0	$0	$0	$0	$0
Temple Hill	C	$27,302	$6,398	$0	$897	$1,725	$0	$7,800	$44,122
Union	C	$22,536	$6,934	$1,734	$3,578	$6,133	$1,380	$3,540	$45,835
Union Grove	C	$24,741	$7,422	$0	$6,388	$13,610	$2,900	$600	$55,661
Unity	C	$0	$0	$0	$0	$0	$0	$0	$0
West Lenoir	C	$0	$0	$600	$0	$0	$0	$94,434	$95,034
Whitnel First	C	$7,235	$1,804	$0	$17,381	$27,827	$0	$0	$54,247
Yadkin	C	$16,082	$3,447	$730	$2,327	$10,916	$1,143	$6,552	$41,197
Yadkin Valley	C	$0	$500	$0	$103	$0	$0	$0	$603
Zack's Fork	C	$0	$0	$0	$0	$0	$0	$0	$0
Total:		**$926,263**	**$230,503**	**$40,361**	**$134,430**	**$282,736**	**$197,421**	**$377,419**	**$2,189,133**

MAP of Caldwell Association Churches

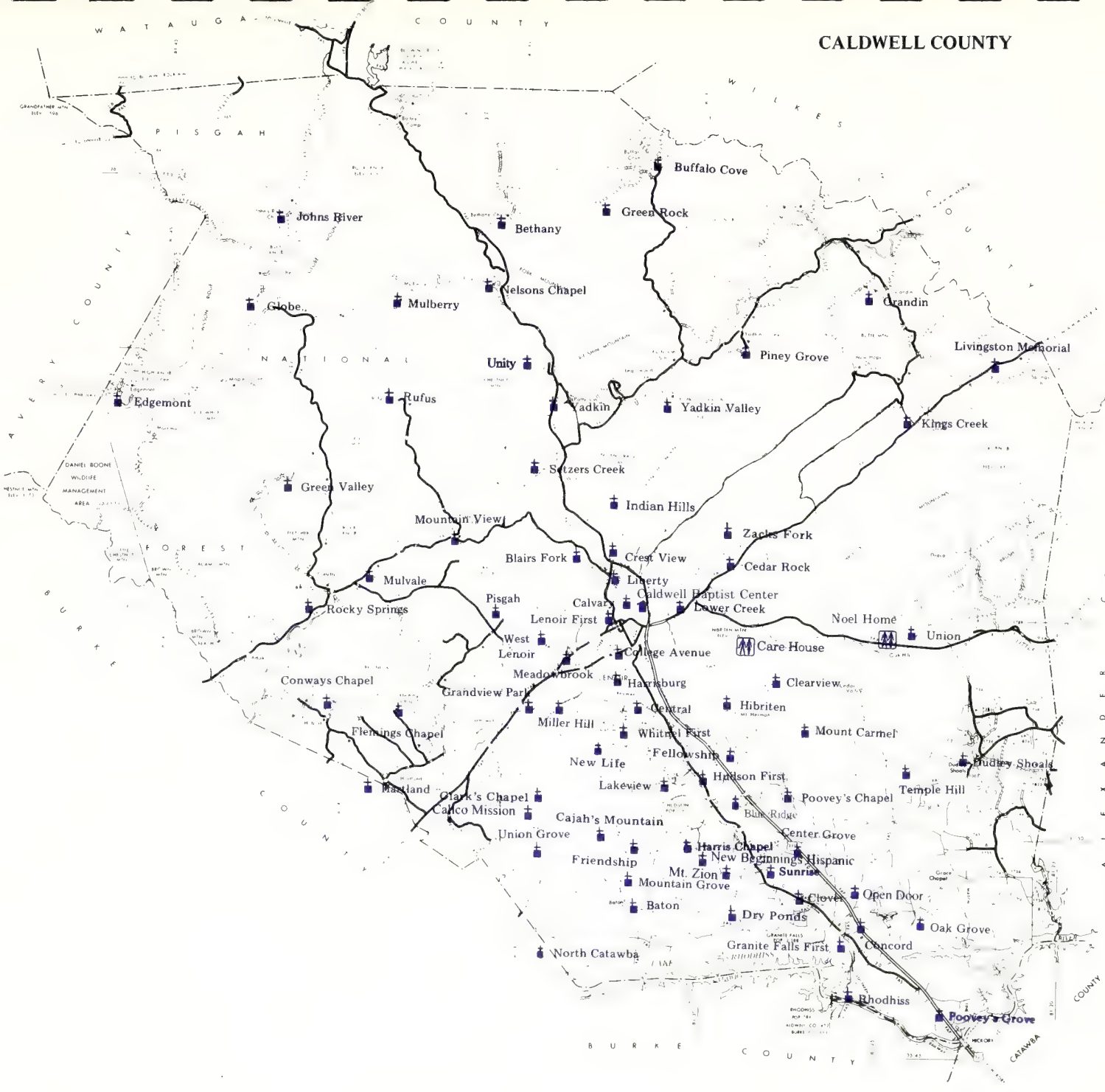

Caldwell Baptist Association, Inc.

P.O. Box 1555

Lenoir, North Carolina 28645

Web Site: www.caldwellbaptist.org

E-mail Addresses:

dfisher@caldwellbaptist.org; ahatton@caldwellbaptist.org;
dtownsend@caldwellbaptist.org;
ftannas@aol.com; jpropst@peoplepc.com; fcsummerlin@conninc.com

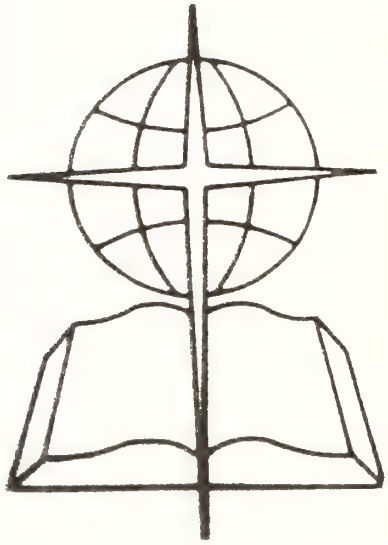

Caldwell Baptist Center

208 NuWay Circle ~ Lenoir, North Carolina

Telephone: (828) 758-4081; FAX: (828) 754-2884

Office Hours: 8:30 AM – 4:30 PM

2003

Annual Minutes

Caldwell Baptist Association, Inc.

Caldwell County
North Carolina

2003 Meetings of the Messengers
CALDWELL BAPTIST ASSOCIATION, INC.

WINTER QUARTERLY MEETING

January 23, 2003
Meadowbrook Baptist Church
Lenoir, North Carolina

Theme: ***"A Family of Churches. . .Standing Firm in Sound Doctrine"***

Dr. Steve Parker, Moderator — Ann Hatton, Clerk

SPRING QUARTERLY MEETING

April 24, 2003
Mount Zion Baptist Church
Sawmills, North Carolina

Theme: ***"A Family of Churches. . .Staying Together as One Body"***

Dr. Steve Parker, Moderator — Ann Hatton, Clerk

SUMMER QUARTERLY MEETING

July 24, 2003
Harris Chapel Baptist Church
Hudson, North Carolina

Theme: ***"A Family of Churches. . .Sacrificing for One Another"***

Dr. Steve Parker, Moderator

Ann Hatton, Clerk

FALL QUARTERLY MEETING

October 23, 2003
Dry Ponds Baptist Church
Granite Falls, North Carolina

Theme: ***"A Family of Churches. . .Sharing the Testimony of Faith"***

Dr. Steve Parker, Moderator

Darlene Townsend, Acting Clerk

2003 ANNUAL MINUTES

Caldwell Baptist Association, Inc.

TABLE OF CONTENTS

General Information

Articles of Incorporation 5

Associational Leadership 2004 5

- General Leadership 5
- Associational Development Ministries 7
- Congregational Development Ministries 7
- Congregational Leadership Ministries 8
- Missions Evangelism Ministries 9

Baptist Children's Homes of North Carolina in Caldwell County 11

Calendar of Activities 11

Congregational Leaders Directory 14

Constitution and Bylaws 58

Employees of the Association 66

Historical Events 66

Historical Tables

- Annual Meetings (1885-1988) 67
- Quarterly Meetings (1989-2003) 70

Map of Member Churches ..... Back Cover

Members Deceased 2003 72

Ministry Budget 2004 75

Organizational Structure 79

Other Ministers 81

Southern Baptist Missionaries affiliated with the Association 85

Statistical Comparisons 86

Statistical Tables 112

- Member and Congregational Information
- Baptism Information
- Bible Study Information
- Discipleship Information
- Music Ministry Information
- Missions Education Information
- General Financial Information
- Missions Financial Information

Treasurer's Report 86

Written Reports

Associational Development Ministries 90
Associational Missionary 90
Baptist Men's Team 91
Board of Directors 92
Clerk 93
- Winter Quarterly Meeting 93
- Spring Quarterly Meeting 93
- Summer Quarterly Meeting 95
- Fall Quarterly Meeting 97

Congregational Development Ministries 99
Congregational Leadership Ministries 101
Disaster Services 102
Management Group 102
Ministers' Conference 102
Missions Evangelism Ministries 102
Music and Worship Team 110
Ordination Team 110
Personnel Development Team 110
Quarterly Meetings Team 110
Spiritual Insight Team 111
Spiritual Intercessory Team 111
Volunteer Enlistment 111
Woman's Missionary Union Team 111

GENERAL INFORMATION

Articles of Incorporation
of the Caldwell Baptist Association, Inc.
A copy of this document can be found in the 1991 Annual Minutes on pages 99-101
and in the Operations Manual at the Baptist Center.

Associational Leadership
January 1 – December 31, 2004
GENERAL LEADERSHIP

Board of Directors

Chief Executive Officer/Registered Agent: Rev. R. Dale Fisher – dfisher@caldwellbaptist.org (Mount Zion Church)
PO Box 1555, Lenoir, NC 28645 (H: 728-4744; W: 758-4081)
President: Rev. Phil Frady – pfrady@charter.net (Lower Creek Church) 2004
633 Lower Creek Drive, NE, Lenoir, NC 28645 (758-2315)
Vice-President: Rev. Stuart White (Whitnel First) 2004
PO Box 2999, Lenoir, NC 28645 (754-3240)
Treasurer: Jack Spainhour (FBC Lenoir) 2004
PO Box 1525, Lenoir, NC 28645 (H: 754-3015; W: 758-7040)
Clerk: Ann Hatton – ahatton@caldwellbaptist.org (Kings Creek Church) 2004
118 Whispering Pines Drive, Hudson, NC 28638 (H: 728-8253; W: 758-4081)
Parliamentarian: Kim Davis – kimbdavis@charter.net (Mount Zion Church) 2004
1621 Lafayette Street, Hudson, NC 28638 (728-2921)
Member: Hugh Wilson - hughmwilson@charter.net (FBC Lenoir) 2004
PO Box 638, Lenoir, NC 28645 (H: 758-4002; W: 758-9110)
Member: Rev. Roger Mercer (Poovey's Grove Church) 2004
4889 Poovey's Grove Church Road, Granite Falls, NC 28630 (396-3745)
Member: Lee Huffman (FBC Granite Falls) 2004
2 Ridge Drive, Granite Falls, NC 28630 (396-3452)
Member: Fred Pike (Lower Creek Church) 2005
914 Plantation Drive, Lenoir, NC 28645 (H: 758-9264; W: 758-0141)
Member: Dr. Wade Dellinger (Hudson First) 2005
345 Main Street, Hudson, NC 28638 (H: 728-2035; C: 728-4297)
Member: Reggie Propst (Lower Creek Church) 2005
1001 Wellington Court, Lenoir, NC 28645 (754-1994)

Management Group

Management Group Leader: Rev. R. Dale Fisher – dfisher@caldwellbaptist.org (Mount Zion Church)
PO Box 1555, Lenoir, NC 28645 (H: 728-4744; W: 758-4081)
Associational Development Ministries Leader: Floyd Annas – ftannas@aol.com (Mount Zion Church)
3968 US Hwy 321-A, Hudson, NC 28638 (H: 396-1970; C: 781-8711)
Congregational Development Ministries Leader: Darlene Townsend – dtownsend@caldwellbaptist.org (Buffalo Cove)
5852 Buffalo Cove Road, Lenoir, NC 28645 (758-4081)
Congregational Leadership Ministries Leader: Charles Summerlin – fcsummerlin@conninc.com (Poovey's Grove)
5599 York Road, Granite Falls, NC 28630 (H:396-3286; W:396-3313)
Missions Evangelism Ministries Leader: Joann Propst – jpropst@peoplepc.com (FBC Rhodhiss)
63 Duke Power Road, Granite Falls, NC 28630 (396-3450)

Personnel Development Team

Team Leader: Mark Transou – mttransou@twave.net (FBC Lenoir) 2004
1011 Charlesmont Court, NE, Lenoir, NC 28645 (H:758-4332; W: 439-9467)
Member: Betty Rose Mackie (Hartland Church) 2004
2252 Watson Road, Lenoir, NC 28645 (754-6541)
Member: Larry Teeters (Union Church) 2004
2785 Taylorsville Road, Lenoir, NC 28645 (H: 758-0159; W: 754-2181)
Member: Karen Ford (Nelson's Chapel) 2005
2535 Spring Meadow Road, Lenoir, NC 28645 (H: 758-4482; W: 758-2383)

Member: Robert Marshall (Clark's Chapel Church) 2005
400 Legion Road, Lenoir, NC 28645 (H: 728-2470; W: (336) 651-9424)
Member: Jerry Crump (Hudson First) 2005
PO Box 116, Hudson, NC 28638 (728-3423)

Spiritual Insight Team

Team Leader: Rev. Ashley Crouse (Fellowship Church) 2005
PO Box 306, Hudson, NC 28638 (728-2248)
Member: Rev. Clyde Bumgarner (Mount Carmel Church) 2004
4455 Temple Hill Church Road, Granite Falls, NC 28630 (396-8913)
Member: Floyd Garnes (Clearview Church) 2004
125 Mayfield Road, Lenoir, NC 28645 (728-2163)
Member: Conley Starnes (Dudley Shoals Church) 2004
3911 Lazy River Drive, Granite Falls, NC 28630 (396-3491)
Member: Rev. Robert Livingston – rlivingston@1wol.com (Yadkin Church) 2004
PO Box 37, Patterson, NC 28661 (754-6000)
Member: Christine Clark – cclark1@twave.net (Hartland Church) 2004
PO Box 110, Collettsville, NC 28611
Member: Steve Hedrick (Kings Creek Church) 2004
6319 Moon Ridge Place, Lenoir, NC 28645 (758-9510)
Member: Brian Dula (Piney Grove Church) 2005
PO Box 836, Hudson, NC 286838 (758-7618)
Member: Linda Corpening (Miller Hill Church) 2005
2864 Taylorsville Road, Lenoir, NC 28645 (754-0147)
Member: Mickey Bunton (Poovey's Chapel Church) 2005
1624 Dakota Drive, Hudson, NC 28638 (728-8599)
Member: Brenda Waters (Kings Creek Church) 2005
3497 Blue Creek Road, Lenoir, NC 28645 (758-9410)
Member: Rev. Raymond Spann (Grandview Park Church) 2005
3225 Spann Hill Circle, Lenoir, NC 28645 (754-1824)

Spiritual Intercessory Team

Team Leader: Rev. Ron Burgett (Lakeview Church) 2004
2304 Maywood Drive, SW, Lenoir, NC 28645 (726-0816)
Member: Rev. Jerry Reeves (Piney Grove Church) 2004
2338 Piney Grove Circle, Lenoir, NC 28645 (754-4599)
Member: Mary Suddreth – mcsuddeth@sandtech.net (Clover Church) 2004
5229 Lacy Road, Granite Falls, NC 28630 (396-5819)
Member: Wade Yount, Sr. (Concord Church) 2004
4913 Ike Starnes Road, Granite Falls, NC 28630 (396-1439)
Member: Rev. Frank Denning (Friendship Church) 2004
4577 Faith Lane, Hudson, NC 28638 (726-0234)
Member: Rev. Howard Barnes (Hudson First) 2004
4949 Serenity Lane, Granite Falls, NC 28630 (728-9270)
Member: D.C. Hefner (Mount Zion Church) 2005
111 Pinewood Road, Granite Falls, NC 28630 (396-3928)
Member: Lynn Smith (Kings Creek Church) 2005
711 Lower Creek Drive, NE, Lenoir, NC 28645 (H: 758-2050; W: 728-2221)
Member: Layne Edwards (Friendship Church) 2005
1560 Dry Ponds Road, Granite Falls, NC 28630 (728-8175)
Member: Ann Spencer (Concord Church) 2005
3723 Rain Valley Drive, Hudson, NC 28638 (313-0333)
Member: Clay Hedrick (Kings Creek Church) 2005
3929 Wilkesboro Boulevard, Lenoir, NC 28645 (754-3902)
Member: Betty Wallace – brucewallace@aol.com (Center Grove Church) 2005
4503 Lower Cedar Valley Road, Hudson, NC 28638

Volunteer Enlistment Team

Team Leader: Gwyn Reichard (Fleming's Chapel Church) 2004
4127 Hartland Road, Lenoir, NC 28645 (H: 754-9863; W: 758-9156)

Member: Dottee Mackie (Clover Church) 2004
1091 Drag Strip Road, Hudson, NC 28638 (728-2196)
Member: Dottie Almond – DDADMA@gol.com 2004
2983 Mac Drive, Hudson, NC 28638 (728-2449)
Member: Sue Laws (Kings Creek Church) 2004
3195 Farmwood Place, Lenoir, NC 28645 (758-5464)
Member: Marlene Alexander (Dry Ponds Church) 2005
114 Dove Street, Lenoir, NC 28645 (728-6381)
Member: Rev. Roger Parker (Baton Church) 2005
1115 Apple Lane, Hudson, NC 28638 (H: 726-8960; W: 728-3563)
Member: Sue Bumgarner ((Mount Carmel Church) 2005
3324 Kellina Lane, Hudson, NC 28638 (396-3092)
Member: Tommy Simmons (Clover Church) 2005
3435 Ravenwood Drive, Lenoir, NC 28638 (828-5782)

ASSOCIATIONAL DEVELOPMENT MINISTRIES

Associational Development Group

Group Leader: Floyd Annas – ftannas@aol.com (Mount Zion Church)
3968 US Hwy 321-A, Hudson, NC 28638 (H: 396-1970); C: 381-9929)
Group Secretary: Sheilia Fox – sheilia@catawbacountync.gov (Mount Zion Church) 2004
1436 May Road, Granite Falls, NC 28630 (396-4942)
Cooperative Missions Giving Leader: Rev. Robert Livingston – robll@bellsouth.net (Yadkin Church) 2004
PO Box 37, Patterson, NC 28661 (754-6000)
Finance Leader: Keith Daniel – kdaniel@catawbavalleybank.com (Fellowship Church) 2004
4075 Quarry Estates, Hudson, NC 28638 (H-728-4234; W-828-315-2814)
History Leader: Rev. Ken Mashburn (Setzer Creek Church) 2004
3163 Warrior Road, Lenoir, NC 28645 (758-4856)
Membership Leader: Dr. Wade Dellinger fbchudson@sandtech.net (Hudson First) 2004
345 Main Street, Hudson, NC 28638 (H: 728-2035; C: 728-4297)
Properties Leader: Wayne Bumgardner – wbumgardner36@charter.net (Center Grove Church) 2004
3049 Deal Mill Road, Hudson, NC 28638 (396-3287)
Quarterly Meetings Team Leader: Rev. Ron Winkler (Dudley Shoals Church) 2004
1808 Dudley Shoals Road, Granite Falls, NC 28630 (396-7300)
Treasurer: Jack Spainhour (FBC Lenoir) 2004
PO Box 1525, Lenoir, NC 28645 (H-754-3015; W-758-7040)
Financial Secretary: Darlene Townsend – dtownsend@caldwellbaptist.org (Buffalo Cove Church)
5852 Buffalo Cove Road, Lenoir, NC 28645 (H: 754-4909; W: 758-4081)

Quarterly Meetings Team

Team Leader: Rev. Ron Winkler (Dudley Shoals Church) 2004
1808 Dudley Shoals Road, Granite Falls, NC 28630 (396-7300)
Team Secretary: Mary Bentley – mtbentley@twave.net (Union Grove Church) 2004
1808 Union Grove Road, Lenoir, NC 28645 (728-2221)
Member: Rev. Ashley Crouse (Fellowship Church) 2004
PO Box 306, Hudson, NC 28638 (728-2248)
Member: Rev. Roger Parker (Baton Church) 2004
1115 Apple Lane, Hudson, NC 28638 (728-3563)
Member: Sharon Robertson (Buffalo Cove Church) 2004
1021 Randolph Circle, SE, Lenoir, NC 28645 (757-0356)

CONGREGATIONAL DEVELOPMENT MINISTRIES

Congregational Development Group

Group Leader: Darlene Townsend- dtownsend@caldwellbaptist.org (Buffalo Cove Church)
5852 Buffalo Cove Road, Lenoir, NC 28645 (758-4081)
Group Secretary: Tanna Deal – tanna_deal@hotmail.com (Union Grove Church) 2004
2425 Cedar Rock Circle, Lenoir, NC 28645 (H: 758-0073; W: 758-2315)

Preschool Ministry Leader: Donna Miller – ThreeRs@hickory.net (Mount Zion Church) 2004
4428 Magnolia Lane, Hudson, NC 28638 (728-2667)
Children's Ministry Leader: Rev. Ashley Crouse – ajcrouse@charter.net (Fellowship Church) 2004
PO Box 306, Hudson, NC 28638 (728-2248)
Youth Ministry Leader: Rev. Rick Shew - rjsent@twave.net (Mount Zion Church) 2004
1787 Cajah's Mountain Road, Hudson, NC 28638 (H: 728-0823; W: 396-1241)
Adult Ministry Leader: Rev. Jim Hamby (Fellowship Church) 2004
PO Box, PO Box 79, Hudson NC 28638 (728-3770)
Assistant Adult Ministry Leader: Sherry Harrold (Fellowship Church) 2004
1410 Sunshine Lane, Lenoir, NC 28645 (H: 728-9278; W: 728-3261)
Bible Drills & Speakers' Tournament Leader: Nancy Haigh (Fellowship Church) 2004
2203 Olde Well Road, Hudson, NC 28638 (728-7340)
Discipleship Leader: Rev. Wayne Caviness – wcaviness1@aol.com (Friendship Church) 2004
4676 Horseshoe Bend Road, Hudson, NC 28638 (728-5121)
Media Library Leader: Bobbi Watson – booklady@twave.net (Miller Hill Church) 2004
2625 Tut Hill Drive, Lenoir, NC 28645 (758-8661)
Music & Worship Team Leader: Sherrill German – sgerman@twave.net (Yadkin Church) 2004
PO Box 254, Patterson, NC 28661 (H: 754-2653; W: 754-6000)
Prayer Leader: Rev. Roger Parker – parker@twave.net (Baton Church) 2004
1115 Apple Lane, Hudson, NC 28638 (726-8960)

Music & Worship Team

Team Leader: Rev. Sherrill German – sgerman@twave.net (Yadkin Church) 2004
PO Box 37, Patterson, NC 28661 (H: 754-2653; W: 754-6000)
Team Secretary: Rev. Robert Faile – rfaile@charter.net (Fellowship Church) 2004
PO Box 306, Hudson, NC 28638 (H: 726-8919; W: 728-2248)
Adult Leader: Rev. Bert Blackburn – berteb@hickory.net (Lower Creek Church) 2004
1020 Charlesmont Court, Lenoir, NC 28645 (H: 754-3030; W: 758-2315)
Youth Leader: Rev. J. David Everett – davideverett@cabc.cc (College Avenue Church) 2004
1201 College Avenue, SW, Lenoir, NC 28645 (754-6482)
Children's Leader: Deane Sigmon (Mount Zion Church) 2004
359 Legion Road, Hudson, NC 28638 (728-9268)
Fellowship Leader: Mary Bentley – mtbentley@twave.net (Union Grove Church) 2004
1808 Union Grove Road, Lenoir, NC 28645 (728-2221)

CONGREGATIONAL LEADERSHIP MINISTRIES

Congregational Leadership Group

Group Leader: Charles (Chuck) Summerlin – fcsummerlin@conninc.com (Poovey's Grove Church)
5599 York Road, Granite Falls, NC 28630 (H: 396-3286; W: 396-3313)
Group Secretary: Ann Hatton ahatton@caldwellbaptist.org (Kings Creek Church) 2004
118 Whispering Pines Drive, Hudson, NC 28638 (H: 728-8253; W: 758-4081)
Bivocational Ministers Leader: Rev. Todd Cardwell (Rufus Church) 2004
4057 Becky's Drive, Lenoir, NC 28645 (759-0908)
Church Secretaries Leader: Ann Hatton ahatton@caldwellbaptist.org (Kings Creek Church) 2004
118 Whispering Pines Drive, Hudson, NC 28638 (H: 728-8253; W: 758-4081)
Deacon Leader: 2004

Ministers Conference: Rev. Randy Goode (Kings Creek Church) 2004
4698 Kings Creek Church Road, Lenoir, NC 28645 (754-6682)
Ministers Family Leader: Mrs. Cheryl Reeves (Piney Grove Church) 2004
2338 Piney Grove Circle, Lenoir, NC 28645 (754-4599)
Retired Ministers Leader: Rev. Wayne Pennell – wepennell@charter.net Lower Creek Church) 2004
805 Pennell Street, NE, Lenoir, NC 28645 (758-0830)

Ministers Conference

President: Rev. Randy Goode rrgoode@twave.net (Kings Creek Church) 2004
4698 Kings Creek Church Road, Lenoir, NC 28645 (754-6682)

Vice-President: Rev. Ron Burgett (Lakeview Church) 2004
2304 Maywood Drive, SW, Lenoir, NC 28645 (728-4082)
Program Leader: David Roberts (Clark's Chapel Church) 2004
3131 Clark's Chapel Road, Lenoir, NC 28645 (728-7312)
Music Leader: Rev. Robert Faile – rfaile@charter.net (Fellowship Church) 2004
PO Box 306, Hudson, NC 28638 (728-2248)
Ministers Ordination Leader: Rev. Stanley Townsend – stanmtown@aol.com (Mulvale Church) 2004
3008 Spencer Heights Drive, Lenoir, NC 28645 (754-9895)
Pianist: Darlene Townsend (Buffalo Cove Church) 2004
PO Box 1555, Lenoir, NC 28645 (758-4081)

MISSIONS EVANGELISM MINISTRIES

Missions Evangelism Group

Group Leader: Joann Propst – jpropst@peoplepc.com (Rhodhiss First)
63 Duke Power Road, Granite Falls, NC 28630 (396-3450)
Group Secretary: Mildred Roberts – blamilrob1@aol.com (FBC Whitnel) 2004
1502 Walt Arney Road, SW, Lenoir, NC 28645 (754-3593)
Baptist Men's Team Leader: Blane Aldridge (Lower Creek Church) 2004
PO Box 3501, Hickory, NC 28603 (H: unlisted: 758-2155; C: 781-7866)
Bible Reaching-Teaching Leader: Rev. Hugh Whitfield – hwhitfield@flemingschapel.org (Fleming's Chapel) 2004
4430 Littlejohn Church Road, Lenoir, NC 28645 (H: 728-6689; W: 758-5344)
Disaster Services Leader: Pearl Setzer dennispearl65@yahoo.com (Friendship Church) 2004
2698 Terrace Drive, Granite Falls, NC 28630 (H: 396-5345; W: 728-2300)
Evangelism Leader: 2004

Green Mountain Park Worship Leader: 2004

Green Mountain Park Day Camp Leader: Christine Clark – cclark1@twave.net (Hartland Church) 2004
PO Box 110, Collettsville, NC 28611 (757-9530)
Helping Hands Ministry Leader: Joan Crouse (Fellowship Church) 2004
7 Daniel Circle, Granite Falls, NC 28630 (496-2264)
Hispanic Ministry Leader: Yovana Sanabria (New Beginning Hispanic Mission) 2004
702 Pine Mountain Road, Hudson, NC 28638 (726-6719)
International Mission Projects Leader: Rev. Robert Livingston – rbl@twave.net (Yadkin Church) 2004
PO Box 37, Patterson, NC 28661 (754-6000)
Lenoir Park Ministries Leader: Mary Small – tsmall@juno.com (FBC Hudson) 2004
610 Swanson Drive, Lenoir, NC 28645 (728-7999)
New Work Leader: Joann Propst – jpropst@peoplepc.com (FBC Rhodhiss) 2004
63 Duke Power Road, Granite Falls, NC 28630 (396-3450)
New Work Leader: Rev. Dale Fisher – dfisher@caldwellbaptist.org (Mount Zion Church) 2004
PO Box 1555, Lenoir, NC 28645 (758-4081)
North American Mission Projects Leader: Marlene Alexander – missmarlene@conninc.com (Dry Ponds Church) 2004
114 Dove Street, Lenoir, NC 28645 (728-6381)
North Carolina Mission Projects Leader: Boyd Cloer (Friendship Church) 2004
239 Hudson Cajahs Mountain Road, Hudson, NC 28638 (728-4746)
Parade for the Hungry Leader: Joann Propst – jpropst@peoplepc.com (FBC Rhodhiss) 2004
63 Duke Power Road, Granite Falls, NC 28630 (396-3450)
Patterson School Ministry Leader: Ann Hatton – ahatton@caldwellbaptist.org (Kings Creek Church) 2004
118 Whispering Pines Drive, Hudson, NC 28638 (H: 728-8253; W: 758-4081)
Sports Evangelism Leader: Tim Townsend (Harris Chapel Church) 2004
4139 Horseshoe Bend Road, Hudson, NC 28638 (H: 728-9893; W: 728-9244)
Vacation Bible School Leader: Carole Church – c.churchcbc@1wol.com (Clover Church) 2004
39 Forest Avenue, Granite Falls, NC 28630 (H: 396-2426; W: 396-2417)
Assistant Vacation Bible School Leader: Vickie McArthur (New Vision Church) 2004
2619 Campground Road, Granite Falls, NC 28630 (396-3085)
Woman's Missionary Union Team Leader: Dot Land (FBC Hudson) 2004
2990 Sim-Land Drive, Lenoir, NC 28645 (728-3105)
Assistant Woman's Missionary Union Team Leader: Anne Simmons (FBC Hudson) 2004
165 Eastview Street, Hudson, NC 28638 (728-9854)

Assistant Woman's Missionary Union Team Leader: Mary Small – tsmall@juno.com (FBC Hudson) 2004
610 Swanson Drive, Lenoir, NC 28645 (728-7999)

Baptist Men's Team

Team Leader: Blane Aldridge (Lower Creek Church) 2004
PO Box 3501, Hickory, NC 28603 (H: unlisted: 758-2155; C: 781-7866)
Team Secretary: Joseph Crisp (Lakeview Church) 2004
127-A Hibriten Mountain Road, SE, Lenoir, NC 28645 (726-1910)
Men's Ministries Leader: Troy Wilson (Dry Ponds Church) 2004
4497 Diamond Street, Hudson, NC 28638 (728-3270)
Challenger Leader: Ashley Crouse – ajcrouse@charter.net (Fellowship Church) 2004
PO Box 306, Hudson, NC 28638(728-2248)
Royal Ambassador Leader: Mark Adams (Fellowship Church) 2004
4700 Sawmills School Road, Granite Falls, NC 28630 (H: 396-1582; W: 396-7071)

Disaster Services and Handyman Coordinating Team

Team Leader: Pearl Setzer dennispearl65@yahoo.com (Friendship Church) 2004
2698 Terrace Drive, Granite Falls, NC 28630 (H: 396-5345; Cell: (828) 499-5273)
Team Secretary: Vonda Hefner (Mount Zion Church) 2004
111 Pinewood Road, Granite Falls, NC 28630 (396-3928)
Disaster Services Equipment Leader: Dennis Setzer dennispearl65@yahoo.com (Friendship Church) 2004
2698 Terrace Drive, Granite Falls, NC 28630 (H: 396-5345; Cell: (828) 499-5273)
Temporary Emergency Child Care Ministries Leader: Charlene Helderman (FBC Hudson) 2004
1087 Windsong Circle, Hudson, NC 28638 (728-7181)

Disaster Relief Feeding Teams
Pearl Setzer, Coordinator

Feeding Team Leader: Joe & Nell Rader (Mount Zion Church) 2004
1572 Lafayette Avenue, Hudson, NC 28638 (728-2295)
Feeding Team Leader: Pearl Setzer dennispearl65@yahoo.com (Friendship Church) 2004
2698 Terrace Drive, Granite Falls, NC 28630 (H: 396-5345; Cell: (828) 499-5273)
Feeding Team Leader: Dennis Farr (Friendship Church) 2004
1457 Cajah's Mountain Road, Hudson, NC 28638 (728-3090)
Feeding Team Leader: D.C. & Vonda Hefner (Mount Zion Church) 2004
111 Pinewood Road, Granite Falls, NC 28630 (396-3928)

Disaster Recovery

Recovery Team Leader: Larry C. Osborne- osborn1072@charter.net (New Life Church) 2004
185 South Main Street, Granite Falls, NC 28630 (H: 396-2491; P: 323-0171)

Handyman Ministry

Handyman Team Leader: 2004

Woman's Missionary Union Team

Team Leader: Dot Land (FBC Hudson) 2004
2990 Sim-Land Drive, Lenoir, NC 28645 (728-3105)
Assistant Team Leader: Anne Simmons (FBC Hudson) 2004
165 Eastview Street, Hudson, NC 28638 (728-9854)
Assistant Team Leader: Mary Small – tsmall@juno.com (FBC Hudson) 2004
610 Swanson Drive, SW, Lenoir, NC 28645 (728-7999)
Team Secretary: Kim Davis – kimbdavis@charter.net (Mount Zion Church) 2004
1621 Lafayette Street, Hudson, NC 28638 (728-2921)
Women on Mission/Young Women on Mission Leader: Carole Church – c.churchcbc@1wol.com (Clover Church) 2004
39 Forest Avenue, Granite Falls, NC 28630 (H: 396-2426; W: 396-2417)

Assistant Women on Mission/Young Women on Mission Leader: Dorcas Hedrick (Kings Creek Church) 2004
6319 Moon Ridge Place, Lenoir, NC 28645 (758-9510)
Acteens Leader: Marlene Alexander – missmarlene@conninc.com 2004
114 Dove Street, Lenoir, NC 28645 (728-6381)
Assistant Acteens Leader: Faye Bunton (Poovey's Chapel Church) 2004
1624 Dakota Drive, Hudson, NC 28638 (728-8599)
Girls In Action Leader: Norma Hollar (Dudley Shoals Church) 2004
4126 Shelton Hollar Place, Granite Falls, NC 28630 (396-9635)
Assistant Girls In Action Leader: Alice Mace (Miller Hill Church) 2004
2938 Heavener Place, Granite Falls, NC 28630 (396-1875)
Assistant Girls In Action Leader: Kelly Williams (Dudley Shoals Church) 2004
1433 Sunshine Lane, Lenoir, NC 28645 (728-1398)
Assistant Girls In Action Leader: Diane Parsons (Miller Hill Church) 2004
2652 Tut Hill Drive, Lenoir, NC 28645 (754-2392)
Mission Friends Leader: Tammy Seagle (Dry Ponds Church) 2004
296 Pleasant Hill Road, Lenoir, NC 28645 (728-7495)
Assistant Mission Friends Leader: Lori Vestal (Dry Ponds Church) 2004
9558 Driftwood Court, Hickory, NC 28601 (325-0872)

Woman's Missionary Union Music Leadership Team

Music Leader: Mary Bentley – mtbentley@twave.net (Union Grove Church) 2004
1808 Union Grove Road, Lenoir, NC 28645(728-2221)
Pianist: Vickie Parker – parker@twave.net (Baton Church) 2004
1115 Apple Lane, Hudson, NC 28638 (726-8960)

Ruth Keller Craig Scholarship Team

Team Leader:Teresa Branch (Friendship Church) 2004
PO Box 868, Hudson, NC 28638 (396-9506)
Member: Katie Justice (Fleming's Chapel Church) 2004
2917 Spencer Heights, Lenoir, NC 28645 (758-4837)
Member: Florence Hall (Dudley Shoals Church) 2004
4902 Kistler Lane, Granite Falls, NC 28630 (H: 396-1738; W: 326-7060)

Baptist Children's Homes of North Carolina in Caldwell County
Lenoir Area Family Services Director: Mrs. Donna Lail
4475 Union Baptist Road, Lenoir, N.C. 28645 (757-0700)

Marguerite Noel Home for Girls
4475 Union Baptist Road, Lenoir, N.C. 28645 (757-0700)

Care House
450 Taylorsville Road, S.E., Lenoir, N.C. 28645 (754-7904)

2004 Associational Events
Alphabetical Listing

Event	Date	Time	Place
Acteens Fall Fling	10/12	6:30 PM	FBC Hudson
Acteens Mother/Daughter Banquet	5/11	6:30 PM	Poovey's Chapel
Adult Choir Praise Sing	8/24	7 PM	Broyhill Civic Center
Associational Staff Meeting	Each Tuesday	10 AM	Baptist Center
Baptist Men's Leadership Team Meeting	1/27	7 PM	Baptist Center
Baptist Men's Leadership Team Meeting	8/5	7 PM	Mount Zion
Baptist Men's Leadership Team Meeting	9/14	7 PM	Baptist Center
Bible Drills & Speakers Tournament Promotional Meeting	9/9	7 PM	Fellowship
Board of Directors Meeting	1/8	12 Noon	Baptist Center
Budget Planning Meeting	8/3	6:30 PM	Baptist Center
Calendar & Budget Requests due	6/14	4:30 PM	Baptist Center
Caswell Work Week for Caldwell Baptists	2/22-28 & 10/17-23		Caswell
Children/Youth Bible Drills Speakers' Tourn.	3/23	7 PM	Fellowship
Children's Choir Camp	6/21-24	9 AM	New Life
Children's Choir Camp Auditions	5/23	2:30 PM	New Life
Children's Choir Concert	6/24	7 PM	New Life
Church Secretaries Luncheon	4/14	12 Noon	Baptist Center
Cong. Development Thanksgiving Fellowship	11/22	6:30 PM	Baptist Center
Congregation Profile due	10/8	4:30 PM	Baptist Center
Congregational Development Annual Planning	4/27	6 PM	Baptist Center
Deacon Rally	9/9	7 PM	Clark's Chapel
Discipleship X-travaganza	2/24	6 PM	Friendship
GA Day Camp	8/21	10 AM	New Life
GA Mother/Daughter Overnight (grades 1-6)	4/30-5/1	5 PM	Ridgecrest
GA Rally	10/4	6 PM	Dudley Shoals
Green Mount Park Coordinators Training	3/8	6 PM	Golden Corral
Green Mountain Park Day Camp begins	6/7	6 PM	Green Mountain Park
Green Mountain Park Day Camp ends	7/29	6 PM	Green Mountain Park
Green Mountain Park Worship Services begin	4/4	9:30 AM	Green Mountain Park
Green Mountain Park Worship Services end	11/28	9:30 AM	Green Mountain Park
Judging & Scoring Bible Drills	1/13	7 PM	Fellowship
Lenoir Park Volunteer Luncheon	1/19	12 Noon	Baptist Center
Making a Will Seminar	1/26	7 PM	Fellowship
Managing Risks at Your Church	3/30	10 A-2:30 P	Mount Zion
Media Library Christmas Fellowship	12/6	7 PM	Miller Hill
Media Library Meeting	3/1	7 PM	Crest View
Media Library Meeting	6/7	7 PM	Baptist Center
Media Library Meeting	9/13	7 PM	Cornerstone Book Store
Men & Boys Camparama & Field Event	9/24-25	5 PM	Dry Ponds
Minister & Wives Appreciation Banquet	2/9	6 PM	Central
Ministers Conference & Luncheon	1st Wednesday	10 AM	Baptist Center
Ministers Prayer Meeting	2nd, 3rd, 4th, 5th, Wed.	11 AM	Fellowship
Mission Evangelism Annual Planning	4/15	6:30 PM	Baptist Center
Mission Friends Spring Fling	5/8	10 AM	Dry Ponds
Missions Evangelism Thanksgiving Fellowship	11/18	6:00 PM	TBA
Music & Worship Team Meeting	3rd Thursday	11:30 AM	Baptist Center
Missions Training Rally for Baptist Men	8/14	5 PM	Mount Zion
Music Leaders Appreciation Banquet	3/12	6:30 PM	Mount Zion
National Day of Prayer (Day Event)	5/6	12 Noon	Lenoir, Hudson, Granite
National Day of Prayer (Evening Event)	5/6	7 PM	Broyhill Civic Center
National DOM Meeting	6/13-14		Indianapolis, Indiana
National WMU Meeting	6/13-14		Indianapolis, Indiana
NCBSC Annual Session	11/15-17		Winston-Salem
North American Mission Project	7/10-17		TBA
Parade for the Hungry	10/3	3 PM	Hudson Middle School
Parade for the Hungry Food Distribution	10/4	9 AM	Fellowship
Patterson School Volunteers Luncheon	8/30	12 Noon	Golden Corral

Event	Date	Time	Place
Planning for Retirement	9/27	7 PM	Fellowship
Preschool/Children's Christmas Celebration	12/18	10 A-12 P	Friendship
Preschool/Children's Leadership Conference	10/5	7 PM	Mount Zion
Quarterly Meeting – Fall	10/28	7 PM	Dudley Shoals
Quarterly Meeting - Spring	4/22	6:30 PM	Setzer Creek
Quarterly Meeting - Summer	7/22	7 PM	FBC Granite Falls
Quarterly Meeting - Winter	1/22	7 PM	Meadowbrook
RA Car Competition (Adults & Challengers)	3/19	6 PM	Harris Chapel
RA Car Competition (Lads & Crusaders)	3/20	8 AM	Harris Chapel
RA/Challenger Conclave	11/1	6:30 PM	Fellowship
Retired Ministers Outing	10/19	11 AM	TBA
Southern Baptist Convention	6/15-16		Indianapolis, Indiana
Small Ensemble Concert of Praise	2/16	7 PM	Mount Zion
Sunday School Directors Meeting	1/15	7 PM	Poovey's Chapel
Sunday School Directors Meeting	3/4	7 PM	Setzer Creek
Sunday School Directors Meeting	11/4	7 PM	Clark's Chapel
Sunday School "Double Your Sunday School"	5/13	7 PM	New Life
Sunday School Live	9/16	7 PM	Fellowship
Van Operators Safety Clinic	9/20	7 PM	Whitnel First
VBS Clinic	4/1	6:30 PM	FBC Rhodhiss
VBS Early Bird Clinic	2/19	6:30 PM	Clover
WMU Annual Meeting & Banquet	4/13	6 PM	Lower Creek
WMU Missions Extravaganza	4/16-18		Ridgecrest
WMU Focus on Missions	2/12	7 PM	Miller Hill
WMU Leadership Team	1/29	6 PM	FBC Hudson
WMU Leadership Team	3/18	6 PM	FBC Hudson
WMU Leadership Team	5/27	6 PM	FBC Hudson
WMU Leadership Team	8/5	6 PM	Mount Zion
WMU Leadership Team	10/7	6 PM	FBC Hudson
WMU Leadership Team Christmas Dinner	12/4	5 PM	FBC Hudson
WMU Retreat	11/12-13		Ridgecrest
WMU World Day of Prayer	11/1	7 PM	Clover
Youth "It's A Summer Thing"	6/5	2 PM	Redwood Park-Hudson
Youth Moves	10/2	10 A-2 P	Central
Youth Moves Concert	10/2	7 PM	Central
Youth "Operation Inasmuch"	3/26-27		Mount Zion
Youth "See You at the Pole" Rally	9/14	6 PM	Fellowship
Youth Ministers Conference	3rd Tuesdays of January, February, April, May, July, August &November	11 AM	Prime Sirloin in Lenoir
Youth Ministers Conference	3rd Tuesdays of March, June and September	6 PM	Baptist Center

Congregational Leaders Directory

BATON		(828) 728-3563	1332 Baton Church Rd Granite Falls, NC 28630
Brotherhood Director	Mr. David McCall	(828) 728-9011	4155 Hickory Nut Ridge Rd Hudson, NC 28638-8841
Church Organist	Mrs. Marie Greer	(828) 728-7791	4903 Horseshoe Bend Rd Hudson, NC 28638-8855
Church Pianist	Mrs. Vickie Parker	(828) 726-8960	1115 Apple Ln Hudson, NC 28638-8814
Clerk	Mrs. Verlee Mikeal	(828) 728-6984	1426 Conway Dr Granite Falls, NC 28630-9237
Deacon Chairman	Mr. Jeff Holman	(828) 728-3164	4549 Hickory Nut Ridge Rd Granite Falls, NC 28630
Discipleship Training Director	Mr. Dean McGhinnis	(828) 728-8219	1167 Hidden Lake Dr Granite Falls, NC 28630-8592
Music Director	Mrs. Martha Annas	(828) 728-9434	4467 Horseshoe Bend Rd Hudson, NC 28638-8850
Pastor	Rev. Roger Parker E-mail: parker@twave.net	(828) 726-8960	1115 Apple Ln Hudson, NC 28638-8814
Secretary	Mrs. Tonya Holman	(828) 728-3164	4549 Hickory Nut Ridge Rd Granite Falls, NC 28630
Sunday School Director	Mr. Walter Hartley	(828) 728-7059	1045 Elm Cir Granite Falls, NC 28630
Treasurer	Mrs. Tonya Holman	(828) 728-3164	4549 Hickory Nut Ridge Rd Granite Falls, NC 28630
WMU Director	Melanie Gaines	(828) 728-1275	4926 Carpenter Rd Granite Falls, NC 28630-8932
Youth Minister	Cheryl Green	(828) 728-4556	2686 Connelly Springs Rd Granite Falls, NC 28630-9227
BETHANY			6777 Richland Rd Lenoir, NC 28645
Church Pianist	Mrs. Betty Jo Greene	(828) 754-4800	6745 Richland Rd Lenoir, NC 28645-7726
Clerk	Mr. Boyd Greene	(828) 758-2150	6777 Richland Rd Lenoir, NC 28645-7726
Deacon Chairman	Mr. Harley Greene	(828) 754-4800	6745 Richland Rd Lenoir, NC 28645-7726
Music Director	Mr. Harley Greene	(828) 754-4800	6745 Richland Rd Lenoir, NC 28645-7726

Pastor	Rev. Billy Steven Greene	(828) 754-3940	2849 Cheraw Rd Lenoir, NC 28645-4025
Secretary	Mrs. Betty Jo Greene	(828) 754-4800	6745 Richland Rd Lenoir, NC 28645-7726
Sunday School Director	Mr. Junior Goins	(828) 757-3211	4490 Blowing Rock Blvd Lenoir, NC 28645-7718
Treasurer	Mrs. Betty Jo Greene	(828) 754-4800	6745 Richland Rd Lenoir, NC 28645-7726
BLUE RIDGE		(828) 757-2910	1411 Barcose St, SW Lenoir, NC 28645
Brotherhood Director	Mr. Sam Davis	(828) 728-8215	3103 Prairie Ct Lenoir, NC 28645-9393
Church Organist	Mrs. Inga Shoemaker		1262 Hudson Cajah's Mountain Rd Hudson, NC 28638-9557
Clerk	Mrs. Sherry Davis	(828) 728-8215	3103 Prairie Ct Lenoir, NC 28645-9393
Deacon Chairman	Mr. Venoy Bryant	(828) 728-0220	2521 Brentwood Cir Lenoir, NC 28645-9324
Music Director	Mr. Kevin George	(828) 632-5344	456 Jud Smith Rd Taylorsville, NC 28681-8587
Pastor	Rev. Neil George	(828) 632-9318	530 Asplaugh Dam Rd Taylorsville, NC 28681
Secretary	Mrs. Sherry Davis	(828) 728-8215	3103 Prairie Ct Lenoir, NC 28645-9393
Treasurer	Mrs. Mary Jane Smith	(828) 728-3023	533 Circle Drive Hudson, NC 28638
BUFFALO COVE			5852 Buffalo Cove Rd Lenoir, NC 28645
Brotherhood Director	Mr. David B. Townsend	(828) 754-4909	5852 Buffalo Cove Rd Lenoir, NC 28645-6587
Church Organist	Mrs. Darlene Townsend	(828) 754-4909	5852 Buffalo Cove Rd Lenoir, NC 28645-6587
Church Pianist	Mrs. Josie Watson	(828) 758-0708	7696 Old Sampson Rd Lenoir, NC 28645-9596
Clerk	Mrs. Darlene Townsend	(828) 754-4909	5852 Buffalo Cove Rd Lenoir, NC 28645-6587
Deacon Chairman	Mr. David B. Townsend	(828) 754-4909	5852 Buffalo Cove Rd Lenoir, NC 28645-6587
Music Director	Mrs. Darlene Townsend	(828) 754-4909	5852 Buffalo Cove Rd Lenoir, NC 28645-6587

Pastor	Rev. Lawrence Robertson E-mail: srobertson@caa.k12.nc.us	(828) 757-0356	1021 Randolph Cir SE Lenoir, NC 28645-5933
Secretary	Mrs. Darlene Townsend	(828) 754-4909	5852 Buffalo Cove Rd Lenoir, NC 28645-6587
Sunday School Director	Mr. Greg Hawkins	(828) 758-2473	6936 Stone Mountain Rd Lenoir, NC 28645-9582
Treasurer	Mrs. Susan Smith	(828) 758-9993	5935 Buffalo Cove Rd Lenoir, NC 28645-6588
WMU Director	Mrs. Darlene Townsend	(828) 754-4909	5852 Buffalo Cove Rd Lenoir, NC 28645-6587
Youth Minister	Mr. Marc Suddreth	(828) 728-5464	PO Box 218 Lenoir, NC 28645-0218
CAJAHS MOUNTAIN		(828) 726-8436	2145 Connelly Springs Rd Lenoir, NC 28645-7831
Pastor	Rev. Douglas Woody	(828) 726-8436	2145 Connelly Springs Rd Lenoir, NC 28645-7831
CALICO		(828) 726-8436	3840 Calico Rd Lenoir, NC 28645
Brotherhood Director	Mr. Ray E. McCall	(828) 728-5429	5141 Wayno Ln Granite Falls, NC 28630-8953
Clerk	Mrs. Myrna Nelson	(828) 726-0301	1210 Big Oak Ct Lenoir, NC 28645-8488
Music Director	Mrs. Marlene Alexander	(828) 728-6381	114 Dove St Lenoir, NC 28645
Pastor	Mr. Jay Chappell, Interim	(828) 728-4852	718 Jason Pl Lenoir, NC 28645-6425
Secretary	Ms. Brandi Daye	(828) 726-0129	3840 Calico Rd Lenoir, NC 28645-9607
Sunday School Director	Mrs. Rayna Thompson	(828) 728-3852	2451 Greenway Dr Lenoir, NC 28645
Treasurer	Mr. Robert Marshall	(828) 728-2470	400 Legion Rd Lenoir, NC 28645-7419
CALVARY		(828) 754-7821	PO Box 2005 Lenoir, NC 28645-2005
Church Organist	Mrs. Teresa Brakefield	(828) 754-5552	3545 Terra Firma Dr Lenoir, NC 28645-8599
Church Pianist	Mrs. Adene James	(828) 728-7713	PO Box 2549 Lenoir, NC 28645-2549
Clerk	Mrs. Linda Ford	(828) 757-0318	3720 Linaka Ln Lenoir, NC 28645-9057

Deacon Chairman	Mr. Ray Austin	(828) 728-4093	2512 Crossview Ln Lenoir, NC 28645-8056
Music Director	Mr. Bobby James	(828) 728-7713	PO Box 2549 Lenoir, NC 28645-2549
Pastor	Dr. Alan Carr	(828) 754-7379	PO Box 43 Lenoir, NC 28645-0043
Secretary	Mrs. Capitola Watson	(828) 754-6590	145 Carolina Dr NE Lenoir, NC 28645-3524
Sunday School Director	Mr. Luke Brakefield	(828) 754-5552	3545 Terra Firma Dr Lenoir, NC 28645-8599
Treasurer	Mr. Bobby James	(828) 728-7713	PO Box 2549 Lenoir, NC 28645-2549
Youth Minister	Mr. Tony Brakefield	(828) 758-8598	1136 Overlook Dr SW Lenoir, NC 28645
CEDAR ROCK			306 Wildwood Rd Lenoir, NC 28645
Church Pianist	Connie Bradshaw	(828) 754-0452	710 Sherlee St NE Lenoir, NC 28645-3826
Music Director	Mr. Charles Bradshaw	(828) 754-0452	710 Sherlee St NE Lenoir, NC 28645-3826
Pastor	Rev. Jim Robbins	(828) 758-5978	3022 This Away Lenoir, NC 28645-7435
Secretary	Hildred Church	(828) 758-4214	2154 Wilkesboro Blvd Lenoir, NC 28645-4744
Sunday School Director	Mr. Mike Bradshaw	(828) 754-8955	710 Sherlee St NE Lenoir, NC 28645-3826
CENTER GROVE		(828) 396-5284	3176 Deal Mill Rd Hudson, NC 28638
Brotherhood Director	Mr. Monty Hall	(828) 728-1528	4045 Quarry Estate Rd Hudson, NC 28638-9261
Church Organist	Mrs. Scott Annas	(828) 313-0371	28 Archer St Granite Falls, NC 28630-1502
Church Pianist	Mrs. Nathan Key	(828) 396-5966	3439 Raintree Dr Hudson, NC 28638-9116
Clerk	Mrs. Dexter Bolick	(828) 396-3062	3096 Deal Mill Rd Hudson, NC 28638-9216
Deacon Chairman	Mr. Wayne Bumgardner	(828) 396-3287	3049 Deal Mill Rd Hudson, NC 28638-9216
Discipleship Training Director	Mrs. Connie McRary	(828) 396-2546	4335 Lower Cedar Valley Rd Hudson, NC 28638-9239

Librarian	Mrs. Judy Bumgarner	(828) 396-3605	3189 Mitcham Dr Hudson, NC 28638-9573
Music Director	Mrs. Denise Prince	(828) 496-2342	4436 Lower Cedar Valley Rd Hudson, NC 28638-9240
Pastor	Rev. Dan Redding Jr. E-mail: RRevDan@bellsouth.net	(828) 726-8305	671 Meadowood St Hudson, NC 28638
Sunday School Director	Mr. Kelly Winkler	(828) 313-0497	3980 Beach Rd Hudson, NC 28638-9065
Treasurer	Mrs. Earlene Hice	(828) 396-3028	4052 Ruritan Club Rd Hudson, NC 28638-9267
WMU Director	Mrs. Dexter Bolick	(828) 396-3062	3096 Deal Mill Rd Hudson, NC 28638-9216
Youth Minister	Mr. Charles Hicks	(828) 728-5558	2765 Tumbleweed Dr Lenoir, NC 28645-9334
CENTRAL		(828) 754-4196	311 Connelly Springs Rd SW Lenoir, NC 28645
Brotherhood Director	Dean Bush	(828) 728-3999	708 Pleasant Hill Rd Lenoir, NC 28645-9416
Church Organist	Mr. Rodney Watts	(828) 728-9449	3727 Twin Meadow Ln Hudson, NC 28638
Church Pianist	Mrs. Rhonda Griffin	(828) 726-0736	130 Plymouth Rd Lenoir, NC 28645-8925
Clerk	Mrs. Louise K. Taylor	(828) 754-4098	406 Woodridge Dr Lenoir, NC 28645-5907
Deacon Chairman	Mr. David Bush	(828) 754-4095	2025 Walt Arney Rd Lenoir, NC 28645-9496
Librarian	Mrs. Ramona Thompson	(828) 728-6509	1721 StarCross Rd Lenoir, NC 28645-6202
Music Director	Mrs. Coyene Jernigan	(828) 726-0156	2014 Leroy Ln Lenoir, NC 28645-8331
Pastor	Rev. John M. Jernigan	(828) 726-0156	2014 Leroy Ln Lenoir, NC 28645
Secretary	Mrs. Suzanne Hopkins	(828) 728-8504	4522 Walnut Dr Granite Falls, NC 28630
Sunday School Director	Mr. Keith Griffin	(828) 726-0736	130 Plymouth Rd Lenoir, NC 28645-8925
Treasurer	Mr. Bobby Martin	(828) 754-4376	1523 Barcose St SW Lenoir, NC 28645-6319
WMU Director	Candace Poarch	(828) 728-6333	2321 Vine St SW Lenoir, NC 28645-9450

Youth Minister	Mr. Doug Main E-mail: centraldoug@aol.com	(828) 313-0226	5252 Eider Ln Granite Falls, NC 28630
CLARKS CHAPEL Web: clarkschapel.com		(828) 728-7312	3212 Clarks Chapel Rd Lenoir, NC 28645
Church Organist	Vivian Brown	(828) 754-7325	1306 Windy Acres St SW Lenoir, NC 28645-8461
Church Pianist	Mrs. Marsha Marshall	(828) 728-2470	400 Legion Rd Lenoir, NC 28645-7419
Clerk	Mrs. Myrna J. Nelson	(828) 726-0301	1210 Big Oak Ct Lenoir, NC 28645-8488
Deacon Chairman	Mr. Tony Bowen	(828) 396-8541	3315 Rain Ct Hudson, NC 28638-9263
Discipleship Training Director	Mrs. Polly Crump	(828) 754-4186	1771 Miller Hill Rd Lenoir, NC 28645-6046
Music Director	Mr. Robert Marshall	(828) 728-2470	400 Legion Rd Lenoir, NC 28645-7419
Pastor	Dr. David Roberts E-mail: pastordavid@charter.net	(828) 728-3028	3131 Clarks Chapel Rd Lenoir, NC 28645
Secretary	Mrs. Joyce Bumgarner	(828) 728-6659	200 Merrywood Dr Lenoir, NC 28645-8442
Sunday School Director	Mr. Henry Good	(828) 728-5123	3090 Ashbrook Way Lenoir, NC 28645-7905
Treasurer	Mr. Robert Marshall	(828) 728-2470	400 Legion Rd Lenoir, NC 28645-7419
WMU Director	Mrs. Elsie Dean Angley	(828) 728-6260	1475 Berry K Dr Lenoir, NC 28645-9093
CLEARVIEW		(828) 728-2668	2455 Alfred Hartley Rd Lenoir, NC 28645
Church Pianist	Mrs. Diane West	(828) 728-2451	2438 Alfred Hartley Rd Lenoir, NC 28645-8947
Clerk	Vanessa Murphy	(828) 754-6879	1376E Fairview Dr, SW Lenoir, NC 28645-6034
Deacon Chairman	Mr. Steve Garnes	(828) 728-0250	2265 Garnes Pl Lenoir, NC 28645-8016
Librarian	Mrs. Renee Haas	(828) 728-8559	3096 Freezer Locker Rd Hudson, NC 28638-8758
Music Director	Mr. Floyd Garnes	(828) 728-2163	2404 Fannie Ln Lenoir, NC 28645-8057
Pastor	Dr. Thomas L. Lambert	(828) 632-8023	253 Cotton Patch Ln Taylorsville, NC 28681-8874

Secretary	Mrs. Retha Dula	(828) 728-7773	2385 Alfred Hartley Rd Lenoir, NC 28645-7466
Sunday School Director	Mr. Wayne M. Haas	(828) 728-6901	2141 Alfred Hartley Rd Lenoir, NC 28645-7465
Treasurer	Mrs. Retha Dula	(828) 728-7773	2385 Alfred Hartley Rd Lenoir, NC 28645-7466
WMU Director	Mrs. Diane West	(828) 728-2451	2438 Alfred Hartley Rd Lenoir, NC 28645-8947
CLOVER		(828) 396-2417 (828) 396-2040 Fax	100 Pinewood Rd Granite Falls, NC 28630
Brotherhood Director	Mr. Paul Carson	(828) 396-9725	4654 Granada Hills Dr Granite Falls, NC 28630-8526
Church Organist	Miss Sara Moore	(828) 396-7634	PO Box 737 Granite Falls, NC 28630-0737
Church Pianist	Sheila Klutz	(828) 396-1289	PO Box 408 Granite Falls, NC 28630-0408
Clerk	Carole L. Church	(828) 396-2426	39 Forest Ave Granite Falls, NC 28630-1940
Deacon Chairman	Mr. Allen Bolick	(828) 396-8003	One Power Dr Granite Falls, NC 28630-1836
Discipleship Training Director	Mr. Tommy Simmons	(828) 728-5782	3435 Ravenwood Dr Lenoir, NC 28645-9440
Librarian	Mr. Joe Warlick	(828) 396-6943	11 Lenoir St Granite Falls, NC 28630-1325
Minister of Education	Mr. Scott Townsell	(828) 396-6267	3554 Dry Ponds Rd Granite Falls, NC 28630-9658
Music Director	Mr. David Young	(828) 396-6191	37 Grandview St Granite Falls, NC 28630-1732
Secretary	Carole L. Church	(828) 396-2426	39 Forest Ave Granite Falls, NC 28630-1940
Sunday School Director	Mr. Sam Pless	(828) 757-0292	207 Tomlinson Ct NE Lenoir, NC 28645
Treasurer	Mrs. Melanie Townsell	(828) 396-6267	3554 Dry Ponds Rd Granite Falls, NC 28630-9658
WMU Director	Mrs. Mary Suddreth	(828) 396-5819	5229 Lacey Rd Granite Falls, NC 28630-8509
Youth Minister	Mr. Scott Townsell	(828) 396-6267	3554 Dry Ponds Rd Granite Falls, NC 28630-9658
COLLEGE Ave E-mail: cabc@twave.net		(828) 754-6482 (828) 754-2415 Fax	1201 College Ave SW Lenoir, NC 28645

Brotherhood Director	Mr. Curtis Moore	(828) 754-7553	715 Pennell St NE Lenoir, NC 28645-3737
Church Organist	Mrs. Gail Little	(828) 758-4984	3368 Old Homestead Pl Lenoir, NC 28645-7650
Clerk	Mrs. Peggy Jenkins	(828) 728-3046	2307 Briarwood St SW Lenoir, NC 28645-8843
Deacon Chairman	Mr. Tim Barlow	(828) 754-0508	2277 Kent View Ln Lenoir, NC 28645-6052
Discipleship Training Director	Rev. J. David Everett	(828) 759-2591	1122 Brockmore Dr Lenoir, NC 28645
Librarian	Ms. Elizabeth Abel	(828) 758-7529	3369 Benfield Pl Lenoir, NC 28645-8046
Music Director	Rev. J. David Everett	(828) 759-2591	1122 Brockmore Dr Lenoir, NC 28645
Pastor	Dr. Ronald M. Hinson Jr.	(828) 446-2637	PO Box 2431 Lenoir, NC 28645
Secretaries	Nora Ford		314 Horseshoe Bend Rd Hudson, NC 28638
	Mrs. Dale King	(828) 728-7945	2952 Mac Dr Hudson, NC 28638
Sunday School Director	Mr. Joe Nelson	(828) 758-0791	1030 Prestwood Dr SE Lenoir, NC 28645-5936
WMU Director	Lillian Turnmire	(828) 758-1937	1415 Meadowlane Dr NW Lenoir, NC 28645-4009
Youth Minister	Mrs. Jenny White		838 Ridgewood Dr Lenoir, NC 28645
CONCORD		(828) 396-1914 (828) 396-8911 Fax	PO Box 127 Granite Falls, NC 28630
Brotherhood Director	Mr. Larry Gilbert	(828) 496-2438	4888 Midway Sand Rd Hickory, NC 28601-8945
Church Organist	Mrs. Becky P. Curtis	(828) 396-3024	4949 Ike Starnes Rd Granite Falls, NC 28630-8631
Church Pianist	Mrs. Delene Coffey	(828) 396-7751	2270 Amber Dr Granite Falls, NC 28630-8715
Clerk	Mrs. Pam R. Eller	(828) 396-3555	8 Power Dr Granite Falls, NC 28630-1835
Deacon Chairman	Mr. Walter Lynch	(828) 322-3757	627 26th St, NW Hickory, NC 28601
Librarian	Mrs. Ann Spencer	(828) 313-0333	3723 Rain Valley Dr Hudson, NC 28638-9266

Music Director	Rev. Terry Crouse E-mail: tecrouse@charter.net	(828) 267-0767	6115 Northlakes Dr Hickory, NC 28601-9478
Pastor	Rev. Thomas McDonald Jr. E-mail: tomcdonald@charter.net	(828) 396-4457	12 Leisure Ln Granite Falls, NC 28630
Secretaries	Mrs. Melissa Gray	(828) 313-0221	25 Grandview St Granite Falls, NC 28630
	Mrs. Mary R. Mull E-mail: mamull@charter.net	(828) 396-3051	4559 Granada Hills Dr Granite Falls, NC 28630
Sunday School Director	Mr. Mark Childers	(828) 396-9474	6 Candlewood Ct Granite Falls, NC 28630
Treasurer	Mr. Wade Yount Jr.	(828) 396-5075	8 Clearview St Granite Falls, NC 28630-1904
WMU Director	Mrs. Connie Fulbright	(828) 396-8944	22 Morningside Dr Granite Falls, NC 28630-9334
Youth Minister	Rev. Shane Becton	(828) 396-1776	10 Fox Ridge Dr Granite Falls, NC 28630
CONWAYS CHAPEL		(828) 754-4609	3624 Spencer Ln Lenoir, NC 28645
Church Pianist	Mrs. Linda Crump	(828) 758-2191	3147 Playmore Beach Rd Morganton, NC 28655-8585
Clerk	Mrs. Becky Shaw	(828) 754-4609	3624 Spencer Ln Lenoir, NC 28645-8648
Deacon Chairman	Mr. Arnold Brown	(828) 437-9032	2677 Pax Hill Rd Morganton, NC 28655-7754
Music Director	Mrs. Bessie Curtis	(828) 437-6078	110 Curtis St Morganton, NC 28655-2719
Pastor	Rev. Steven Curtis	(828) 308-0678	124 Hollands Alley Way Stanley, NC 28164
Secretary	Mrs. Becky Shaw	(828) 754-4609	3624 Spencer Ln Lenoir, NC 28645-8648
Sunday School Director	Mr. Arnold Brown	(828) 437-9032	2677 Pax Hill Rd Morganton, NC 28655-7754
Treasurer	Mrs. Becky Shaw	(828) 754-4609	3624 Spencer Ln Lenoir, NC 28645-8648
CRESTVIEW Web: Crestview4jesus.org		(828) 758-8888 (828) 757-3788 Fax	1908 Blowing Rock Blvd Lenoir, NC 28645
Brotherhood Director	Mr. Stephen Starnes	(828) 758-1968	404 Cottrell Hill Rd Lenoir, NC 28645-3865
Church Organist	Mrs. Sybil Watson	(828) 754-6583	1256 Wexford Village Cir NE Lenoir, NC 28645-8294

Church Pianist	Mrs. Lee Harlow	(828) 754-6561	3280 Frog Crossing Pl Lenoir, NC 28645-7433
Clerk	Mrs. Peggy Riggs	(828) 728-9791	119 Meadowview Pl Lenoir, NC 28645-8917
Deacon Chairman	Mr. John Kirby	(828) 754-5863	2262 John Kirby Pl Lenoir, NC 28645-9086
Discipleship Training Director	Rev. Terry Barnes E-mail: tbarnes@conninc.com	(828) 754-6561	1537 Echo Dr Lenoir, NC 28645-9040
Librarian	Pauline Bentley	(828) 754-5789	318 Main St NW Apt 415 Lenoir, NC 28645-5176
Minister of Education	Rev. Terry Barnes E-mail: tbarnes@conninc.com	(828) 754-6561	1537 Echo Dr Lenoir, NC 28645-9040
Music Director	Mrs. Tammy Haigler	(828) 728-8729	117 Bradshaw Ter Lenoir, NC 28645-6376
Pastor	Rev. Michael Isaacs E-mail: misaacs@charter.net	(828) 757-2881	2859 Wendell St Lenoir, NC 28645
Secretary	Mrs. Melinda Kistler E-mail: mkistler@conninc.com	(828) 758-8888	PO Box 737 Granite Falls, NC 28630
Sunday School Director	Rev. Terry Barnes E-mail: tbarnes@conninc.com	(828) 754-6561	1537 Echo Dr Lenoir, NC 28645-9040
Treasurer	Mr. Steve Robbins	(828) 754-5789	2098 Blowing Rock Blvd Lenoir, NC 28645-7700
WMU Director	Pauline Bentley	(828) 754-5789	318 Main St NW Apt 415 Lenoir, NC 28645-5176
DRY PONDS		(828) 396-7119 (828) 396-9639 Fax	5235 Union Church Rd Granite Falls, NC 28630
Associate Pastor	Myron Davis	(828) 396-7119	5235 Union Church Rd Granite Falls, NC 28630-8505
Brotherhood Director	Troy Wilson	(828) 728-3270	4497 Diamond St Hudson, NC 28638-8715
Church Organist	Louise Bowman	(828) 396-4780	4876 Helton Rd Granite Falls, NC 28630-9468
Church Pianist	Sherry Sipe	(828) 728-0204	4967 Serenity Ln Granite Falls, NC 28630-8205
Clerk	Lori C. Vestal	(828) 325-0872	9558 Driftwood Ct Hickory, NC 28601-8513
Discipleship Training Director	Robin Ramsey	(828) 304-0344	1861 Hidden Point Dr Hickory, NC 28601
Librarian	Margie Wilson	(828) 396-3219	PO Box 738 Granite Falls, NC 28630-0738

Pastor	Dr. Rick Crouse E-mail: pastorrick@conninc.com	(828) 396-7119	5235 Union Church Rd Granite Falls, NC 28630-8505
Secretary	Debbie Hartley	(828) 396-7119	5235 Union Church Rd Granite Falls, NC 28630-8505
Sunday School Directors	David Seagle	(828) 728-7495	296 Pleasant Hill Rd Lenoir, NC 28645-9437
	Mr. Mike Warlick	(828) 396-5415	4927 Myers Rd Granite Falls, NC 28630
Treasurer	Roger Brookshire	(828) 396-1529	2424 Dry Ponds Rd Granite Falls, NC 28630-9647
WMU Director	Sandy Crouse	(828) 396-9597	4679 Mayfield Dr Granite Falls, NC 28630-9622
DUDLEY SHOALS		(828) 396-7300 (828) 396-9485 Fax	1882 Dudley Shoals Rd Granite Falls, NC 28630
Associate Pastor	Rev. Ronald K. Winkler	(828) 396-7300	1882 Dudley Shoals Rd Granite Falls, NC 28630-8424
Brotherhood Director	Dwight Woods	(828) 495-4542	2522 Ember Ln Granite Falls, NC 28630-8162
Church Organist	Ms. Kona Reid	(828) 495-8162	6058 Charlie Little Rd Granite Falls, NC 28630-8106
Church Pianist	Mr. Kerry Miller	(828) 396-7204	3390 Bowman Rd Granite Falls, NC 28630-9527
Clerk	Mrs. Linda K. Story	(828) 396-7221	2932 Countryside Dr Granite Falls, NC 28630-1975
Deacon Chairman	Mr. Darrell Roberts	(828) 396-1577	4416 Fowler Rd Granite Falls, NC 28630-8568
Discipleship Training Director	Mr. Charles Kohnle	(828) 396-5965	4874 Burns Rd Granite Falls, NC 28630-8146
Librarian	Ms. Grace Reed	(828) 495-7862	3028 Talley Reed Pl Granite Falls, NC 28630-8127
Music Director	Ms. Trina Ferrell	(828) 396-7607	3932 Lazy River Dr Granite Falls, NC 28630-8589
Pastor	Rev. Donald W. Ingle	(828) 396-7300	1882 Dudley Shoals Rd Granite Falls, NC 28630-8424
Secretary	Mrs. Linda Ingle	(828) 396-7300	1882 Dudley Shoals Rd Granite Falls, NC 28630-8424
Sunday School Director	Mr. Steve Miller	(828) 396-9071	3410 Southern Pine Ln Hudson, NC 28638
Treasurer	Mrs. Linda K. Story	(828) 396-7221	2932 Countryside Dr Granite Falls, NC 28630-1975

WMU Director	Doris Freeman	(828) 754-2335	5432 Big Barn Ln Granite Falls, NC 28630-8186
Youth Minister	Youth Fellowship Committee	(828) 396-7300	1882 Dudley Shoals Rd Granite Falls, NC 28630-8424
EDGEMONT		(828) 759-1477	7980 Edgemont Church Pl Collettsville, NC 28611
Pastor	Rev. Phillip Coffey	(828) 396-1056	11 Crescent St Granite Falls, NC 28630-1305
Sunday School Director	Mrs. Regina Coffey	(828) 396-1056	11 Crescent St Granite Falls, NC 28630-1305
Treasurer	Mr. Bobby L. McAbee	(828) 754-8314	9305 Edgemont Rd Collettsville, NC 28611-9113
Youth Minister	Mrs. Regina Coffey	(828) 396-1056	11 Crescent St Granite Falls, NC 28630-1305
FELLOWSHIP E-mail: fellowshipbaptist@charter.net		(828) 728-2248 (828) 728-7026 Fax	PO Box 306 Hudson, NC 28638
Associate Pastor	Rev. Ashley Crouse E-mail: ajcrouse@charter.net	(828) 396-2783	5312-1 Cannon Dr Granite Falls, NC 28630
Brotherhood Director	Mr. Dewey Hawkins	(828) 327-0944	5274 Wolfe Rd Hickory, NC 28601-9495
Church Organist	Mrs. Marlene Sullivan	(828) 728-5137	571 Cir Dr Hudson, NC 28638-2520
Church Pianist	Mrs. Sherry Harrold	(828) 728-9278	1410 Sunshine Ln SW Lenoir, NC 28645-1692
Clerk	Mrs. Kathryn Bean	(828) 728-9230	2219 Olde Well Rd Hudson, NC 28638-8788
Deacon Chairman	Mr. James Robertson	(828) 754-5931	413 Highland Ave SW Lenoir, NC 28645-5712
Librarian	Mrs. Tonya Whisnant	(828) 313-9050	4169 Ruritan Club Rd Hudson, NC 28638-9268
Minister of Education	Rev. Robert R. Faile E-mail: rfaile@charter.net	(828) 726-8918	468 Fir St Hudson, NC 28638
Music Director	Rev. Robert R. Faile E-mail: rfaile@charter.net	(828) 726-8918	468 Fir St Hudson, NC 28638
Pastor	Dr. Earl C. Davis, Interim	(828) 728-2248	PO Box 306 Hudson, NC 28638-0306
Secretary	Mrs. Scottie Shaver	(828) 396-6490	3552 Raintree Dr Hudson, NC 28638
Sunday School Director	Mr. James Robertson	(828) 754-5931	413 Highland Ave SW Lenoir, NC 28645-5712

Treasurer	Mrs. Lydia Hamby	(828) 728-4234	177 Whispering Pines Dr Hudson, NC 28638-9277
WMU Director	Nancy Haigh	(828) 728-7340	2203 Olde Well Rd Hudson, NC 28638-8788
Youth Minister	Rev. Ashley Crouse E-mail: ajcrouse@charter.net	(828) 396-2783	5312-1 Cannon Dr Granite Falls, NC 28630
FLEMINGS CHAPEL Web: flemingschapel.org		(828) 758-5344	4430 Littlejohn Church Rd Lenoir, NC 28645
Associate Pastor	Rev. Derik Davis E-mail: davisdaj@earthlink.net	(828) 728-4952	2206 Rolling Hills Ct Lenoir, NC 28645
Church Organist	Mrs. Devola Taylor	(828) 754-7262	712 Hillsfarm St NE Lenoir, NC 28645-4619
Church Pianist	Heather Robertson	(828) 757-0285	817 Brookside Pl NE Lenoir, NC 28645
Clerk	Mrs. Barbara Pennell	(828) 758-2109	3407 Spencer Heights Pl Lenoir, NC 28645-8647
Deacon Chairman	Mr. Gwyn Reichard	(828) 754-9863	4127 Hartland Rd Lenoir, NC 28645-8511
Librarian	Ms. Ruby Warnock	(828) 758-7015	1942 Aaron Dr Lenoir, NC 28645-9759
Music Directors	Danny Plyler	(828) 758-4296	1831 Creekside Pl Lenoir, NC 28645
	Mr. Scott Seymour	(828) 726-8266	123 Timberlane Pl Lenoir, NC 28645-8931
Pastor	Rev. Hugh Whitfield E-mail: hwhitfield@flemingschapel.org	(828) 728-6689	3449 Clark's Chapel Rd Lenoir, NC 28645
Secretary	Rene Alley	(828) 758-5344	4430 Littlejohn Church Rd Lenoir, NC 28645-8567
Sunday School Director	Mr. Gwyn Reichard	(828) 754-9863	4127 Hartland Rd Lenoir, NC 28645-8511
Treasurer	Mrs. Audrey Harmon	(828) 754-2273	3149 Morningside Ln Lenoir, NC 28645-8502
WMU Director	Mrs. Joyce Winkler	(828) 754-9762	2425 Winkler St Lenoir, NC 28645-8672
Youth Minister	Rev. Derik Davis E-mail: davisdaj@earthlink.net	(828) 728-4952	2206 Rolling Hills Ct Lenoir, NC 28645
FRIENDSHIP		(828) 728-5121 (828) 726-8400 Fax	4676 Horseshoe Bend Rd Hudson, NC 28638
Brotherhood Director	Chris Miller	(828) 728-6147	PO Box 287 Hudson, NC 28638-0287

Church Organist	Mrs. Brenda Roper	(828) 728-6071	3688 Little Gunpowder Creek Dr Hudson, NC 28638-8863
Church Pianist	Tamara Hines	(828) 313-2599	1954 Silver Fox Ct Granite Falls, NC 28630-9605
Clerk	Mrs. Pearl Setzer	(828) 396-5345	2698 Terrace Dr Granite Falls, NC 28630-8526
Deacon Chairman	Mr. Bill Austin	(828) 728-4203	3935 Austin Rd Hudson, NC 28638-8815
Discipleship Training Director	Mr. David Bennett	(828) 728-8051	PO Box 1245 Hudson, NC 28638-1245
Librarian	Mrs. Pearl Setzer	(828) 396-5345	2698 Terrace Dr Granite Falls, NC 28630-8526
Music Director	Mr. Layne Edwards	(828) 728-8175	1560 Dry Ponds Rd Granite Falls, NC 28630-9636
Pastor	Dr. Wayne Caviness E-mail: wcaviness1@aol.com	(828) 726-1208	4009 Meadow Cir Lenoir, NC 28645
Secretary	Mrs. Lena McLean	(828) 728-3977	1960 Connelly Springs Rd Lenoir, NC 28645
Sunday School Director	Mrs. Lisa Caviness	(828) 726-1208	4009 Meadows Cir Lenoir, NC 28645-9319
Treasurer	Mike Carnevale	(828) 313-9572	18 Hunters Creek Dr Granite Falls, NC 28630-1810
WMU Director	Sheila Edwards	(828) 728-8175	1560 Dry Ponds Rd Granite Falls, NC 28630-9636
Youth Minister	Mr. Gwyn Wilson	(828) 728-5074	4755 Hickory Nut Rdg Granite Falls, NC 28630-8209
GLOBE			5633 Anthony Creek Rd Lenoir, NC 28645
Deacon Chairman	Mr. Stan Ford	(828) 758-8363	5171 Globe Mountain Rd Lenoir, NC 28645-7788
Pastor	Rev. Larry Combs		4247 Monion Way Valdese, NC 28690-2961
GRANDIN			4424 Howell Farm Rd Lenoir, NC 28645
Church Pianist	Mrs. Lisa Barnett	(828) 758-9433	3062 Zacks Fork Rd Lenoir, NC 28645-7668
Clerk	Mrs. Terri Townsend		4372 Grandin Rd Lenoir, NC 28645-6898
Pastor	Rev. R J Lovins	(828) 728-3293	4310 Lovins Ln Lenoir, NC 28645-8761

Sunday School Director	Mr. Cecil Bowlin	(828) 757-3512	214 Whitnel Pl SW Lenoir, NC 28645-6252
Treasurer	Mrs. Mavis Haigler		2470 Cedar Rock Cir Lenoir, NC 28645-9130
GRANDVIEW PARK		(828) 757-9775	2539 Grandview Cir NW Lenoir, NC 28645
Brotherhood Director	Mr. Rene F. Haigler	(828) 758-9096	104 Tomlinson Ct Lenoir, NC 28645-8218
Church Pianist	Ms. Jane Bean	(828) 728-9763	1870 Union Grove Rd Lenoir, NC 28645-9295
Clerk	Ms. Pam Thomas	(828) 754-7409	2519 Morganton Blvd SW Lenoir, NC 28645-9693
Deacon Chairman	Mr. Bobby Harmon	(828) 728-5482	4104 Hickory Nut Ridge Rd Hudson, NC 28638-8841
Music Director	Mr. Dwight Joplin Sr.	(828) 396-7202	1718 Cajah Mountain Rd Hudson, NC 28638-9561
Pastor	Rev. Raymond C. Spann	(828) 754-1824	3225 Spann Hill Cir Lenoir, NC 28645
Secretary	Mr. Wade Hefner	(828) 758-0963	4512 Calico Rd Lenoir, NC 28645-9635
Sunday School Director	Mr. Norman Crump	(828) 758-1027	2562a Old Morganton Rd Lenoir, NC 28645-8170
Treasurer	Mrs. Betty Johnson	(828) 754-4848	117 Melview Rd NW Lenoir, NC 28645-9679
WMU Director	Ms. Pam Thomas	(828) 754-7409	2519 Morganton Blvd SW Lenoir, NC 28645-9693
Youth Minister	Ms. Robin Jarvis		1826 Riverside Dr Lenoir, NC 28645-6595
GRANITE FALLS FIRST		(828) 396-1922 (828) 396-7926 Fax	PO Box 507 Granite Falls, NC 28630
Brotherhood Director	Mr. Edgar Starnes	(828) 396-9653	5852 New Farm Rd Granite Falls, NC 28630-8588
Church Organist	Dr. Carol Burns	(828) 396-3713	7 W Highland Ave Granite Falls, NC 28630-1719
Church Pianist	Mrs. Ella Stone	(828) 396-7854	PO Box 323 Granite Falls, NC 28630-0323
Clerk	Mr. Edgar Starnes	(828) 396-9653	5852 New Farm Rd Granite Falls, NC 28630-8588
Deacon Chairman	Mr. Pat Benfield	(828) 396-5891	61 Pinewood Rd Granite Falls, NC 28630-1220

Discipleship Training Director	Mrs. Jennifer Shows	(828) 726-0799	17 Forest Ave Granite Falls, NC 28630
Librarian	Mr. David Hefner	(828) 396-1692	5754 Ellenwood Rd Granite Falls, NC 28630-8378
Music Director	Mrs. Pam Johnson	(828) 328-6265	6133 Northlakes Dr Hickory, NC 28601-9478
Pastor	Dr. Robert B. Evans Jr.	(828) 396-5005	5512 Grace Chapel Rd Granite Falls, NC 28630
Secretary	Mrs. Betty Witherspoon	(828) 396-8740	35 Meandering Way Granite Falls, NC 28630
Sunday School Director	Mr. Carl Whisenant	(828) 396-5943	5770 Jeremiah Ct Hickory, NC 28601
Treasurer	Mrs. Pam Huffman	(828) 396-3452	5 Ridge Dr Granite Falls, NC 28630-9336
WMU Director	Verna Brookshire	(828) 396-2679	5036 Oak Grove Church Rd Granite Falls, NC 28630-8644
Youth Minister	Mr. Larry Knight	(828) 396-1744	5 Clearview St Granite Falls, NC 28630-1903
GREEN ROCK		(828) 728-0905	451 Swanson Dr Lenoir, NC 28645
Pastor	Rev. Benny Hendrix	(828) 728-0905	451 Swanson Dr Lenoir, NC 28645
GREEN VALLEY			3220 Old Johns River Rd Collettsville, NC 28611
Church Pianist	Rev. Doug Gragg	(828) 733-4278	5226 Edgemont Rd Collettsville, NC 28611-9016
Clerk	Mrs. Marie Kirby	(828) 754-2895	3095 Old Johns River Rd Collettsville, NC 28611-9027
Deacon Chairman	Mr. Obie Gragg	(828) 754-3899	6411 Racket Creek Pl Collettsville, NC 28611-9090
Librarian	Mrs. Wanda Baldwin	(828) 758-9808	PO Box 71 Collettsville, NC 28611-0071
Music Director	Mrs. Martha Bowman	(828) 757-0138	5484 Woebegone Way Collettsville, NC 28611-9053
Pastor	Rev. David Gragg	(828) 758-7223	6505 Rackett Creek Pl Collettsville, NC 28611-9091
Secretary	Mrs. Wanda Baldwin	(828) 758-9808	PO Box 71 Collettsville, NC 28611-0071
Treasurer	Mrs. Helen Philyaw	(828) 758-2100	3220 Old Johns River Rd Collettsville, NC 28611-9028

HARRIS CHAPEL E-mail: harrischapel@earthlink.net		(828) 728-3721 (828) 728-2375 Fax	1444 Cajah Mountain Rd Hudson, NC 28638
Brotherhood Director	Mr. Wayne Prestwood	(828) 728-9602	1474 Cajah Mountain Rd Hudson, NC 28638-9558
Church Organist	Mrs. Sheila Norrod	(828) 728-0167	318 Cypress St Hudson, NC 28638-2203
Church Pianist	Mrs. Jane Bean	(828) 728-9763	1870 Union Grove Rd Lenoir, NC 28645
Clerk	Mrs. Rosanne Annas	(828) 728-7558	4439 Horseshoe Bend Rd Hudson, NC 28638-8850
Deacon Chairman	Mr. Paul Miller	(828) 728-6019	1713 J J Ln Hudson, NC 28638-8856
Librarian	Maxine C. Parsons	(704) 396-7201	4428 Sawmills School Rd Granite Falls, NC 28630-9488
Music Director	Rev. Allen D. Norrod	(828) 728-0167	318 Cypress St Hudson, NC 28638
Pastor	Rev. Mark Dula	(828) 396-6062	2610 Baker Cir Granite Falls, NC 28630
Secretary	Mrs. Karan T. Hames	(828) 728-3025	613 Providence Ct Hudson, NC 28638
Sunday School Director	Mr. Marshall Bean	(828) 728-9763	1870 Union Grove Rd Lenoir, NC 28645-9295
Treasurer	Mr. Paul Miller	(828) 728-6019	1713 J J Ln Hudson, NC 28638-8856
Youth Ministers	Mr. Brian Bumgarner	(828) 758-9988	725 Shoreman Ln Apt 16 Lenoir, NC 28645
	Mrs. Andrea Bumgarner	(828) 759-9988	725 Shoreman Ln Apt 16 Lenoir, NC 28645
HARRISBURG		(828) 754-9951	940 Harrisburg Dr SW Lenoir, NC 28645
Church Pianist	Mrs. Vicki Campbell	(828) 313-0358	6053 Chaucer Ln Granite Falls, NC 28630-8382
Clerk	Mrs. Mary Williams	(828) 728-6264	3335 Clark's Chapel Rd Lenoir, NC 28645
Deacon Chairman	Mr. Danny Miller	(828) 758-0730	208 Tilton Pl NE Lenoir, NC 28645-8239
Music Director	Mr. Boyd Campbell	(828) 313-0358	6053 Chaucer Ln Granite Falls, NC 28630-8382
Pastor	Rev. Ted Williams	(828) 728-6264	3335 Clarks Chapel Rd Lenoir, NC 28645-9316

Secretary	Mrs. Mary Williams	(828) 728-6264	3335 Clark's Chapel Rd Lenoir, NC 28645
Sunday School Director	Mr. Danny Miller	(828) 758-0730	208 Tilton Pl NE Lenoir, NC 28645-8239
Treasurer	Mrs. Brenda Dula	(828) 728-7233	1468 Bushville Dr Lenoir, NC 28645
Youth Minister	Mr. Boyd Campbell	(828) 313-0358	6053 Chaucer Ln Granite Falls, NC 28630-8382
HARTLAND Web: hartlandbaptistorg		(828) 437-8940	3730 Hartland Rd Morganton, NC 28655
Associate Pastor	Rev. Todd Leger E-mail: tleger28638@yahoo.com	(828) 437-8940	4195 Littlejohn's Church Rd Lenoir, NC 28645
Church Pianist	Mr. Rodney McFalls	(828) 437-9573	103 New Orleans Blvd Morganton, NC 28655-2773
Clerk	Mrs. Pam Douglas	(828) 758-9413	3945 Hartland Rd Lenoir, NC 28645-8509
Deacon Chairman	Mr. Danny Winkler	(828) 433-8771	2331 Hartland Rd Morganton, NC 28655
Discipleship Training Director	Mrs. Betty Weaver	(828) 757-9764	2787 Weaver Ct Morganton, NC 28655
Music Director	Mr. Jeff Moffitt	(828) 754-8633	4022 Pebble Creek Ln Lenoir, NC 28645-8396
Pastor	Dr. Steve Parker E-mail: doc5948@bellsouth.net	(828) 437-8940	3730 Hartland Rd Morganton, NC 28655
Secretary	Mrs. Wanda Allen		1042 Ace Ave Morganton, NC 28655-8508
Sunday School Director	Mr. Brathel Poarch	(828) 433-9573	3532 Hartland Rd Morganton, NC 28655-9798
Treasurer	Mrs. Betty Rose Mackie	(828) 754-6541	2252 Watson Rd Lenoir, NC 28645-8198
WMU Director	Debbie Beane	(828) 754-9561	4697 Littlejohn Church Rd Lenoir, NC 28645-6762
Youth Minister	Rev. Todd Leger E-mail: tleger28638@yahoo.com	(828) 437-8940	4195 Littlejohn's Church Rd Lenoir, NC 28645
HIBRITEN		(828) 728-7770	1105 Applegate Ct Lenoir, NC 28645-8910
Pastor	Rev. Douglas Cox	(828) 728-7770	1105 Applegate Ct Lenoir, NC 28645-8910
HUDSON FIRST		(828) 728-4297 (828) 728-4298 Fax	345 Main St Hudson, NC 28638

Associate Pastor	Rev. Mark Agnor E-mail: uthman777@hotmail.com	(828) 728-2475	2009 Leroy Ln Lenoir, NC 28645
Brotherhood Director	Mr. Larry Helderman	(828) 728-7181	1087 Windsong Cir Dr Hudson, NC 28638-8879
Church Organist	Mr. Michael Riggs	(828) 396-1154	4674 Orin Ct Granite Falls, NC 28630-7549
Church Pianist	Mrs. Debra C. Holsclaw	(828) 396-4732	5343 Cannon Dr Granite Falls, NC 28630-8472
Clerk	Ms. Catherine Hawkins	(828) 728-2180	266 Hilltop St Hudson, NC 28638
Deacon Chairman	Jerry Crump	(828) 728-3423	PO Box 116 Hudson, NC 28638
Discipleship Training Director	Helen Beam	(828) 324-1718	6191 Mountainside Dr Hickory, NC 28601
Librarian	Mrs. Dottie Almond	(828) 728-2449	2983 Mac Dr Hudson, NC 28638-8778
Minister of Education	Rev. Mark Agnor E-mail: uthman777@hotmail.com	(828) 728-2475	2009 Leroy Ln Lenoir, NC 28645
Music Director	Rev. Paul Renfrow	(828) 728-0804	2326 Tarheel Pl Lenoir, NC 28645
Pastor	Dr. Wade Dellinger	(828) 728-2035	109 Optimist Ave Hudson, NC 28638
Secretaries	Ms. Catherine Hawkins	(828) 728-2180	266 Hilltop St Hudson, NC 28645
	Mrs. Deborah O. Maltba	(828) 728-7886	4346 Magnolia Ln Hudson, NC 28638
Sunday School Director	Ms. Mary E. Lindsay	(828) 728-2674	127 Dell Cir Hudson, NC 28638-2520
Treasurer	Mr. Douglas Annas	(828) 728-6373	109 Dove St Lenoir, NC 28645-8906
WMU Director	Anne Simmons	(828) 728-9854	165 Eastview St Hudson, NC 28638-2616
Youth Minister	Rev. Mark Agnor E-mail: uthman777@hotmail.com	(828) 728-2475	2009 Leroy Ln Lenoir, NC 28645
INDIAN HILLS		(828) 758-4036	PO Box 1559 Lenoir, NC 28645
Brotherhood Director	Mr. Garland Oliver	(828) 758-1032	4260 Fox Rd Lenoir, NC 28645-9278
Church Pianist	Mrs. Pam Estes	(828) 758-0480	2439 Indian Grave Rd Lenoir, NC 28645

Clerk	Mrs. Carla Bates	(828) 757-0645	PO Box 3392 Lenoir, NC 28645-3302
Music Director	Mrs. Joan Crouse	(828) 496-2264	7 Daniel Cir Granite Falls, NC 28630-1415
Pastor	Rev. J.B. Crouse	(828) 496-2264	7 Daniel Cir Granite Falls, NC 28630-1415
Secretary	Mrs. Barbara Oliver	(828) 758-1032	4260 Fox Rd Lenoir, NC 28645-9278
Sunday School Director	Mr. Ron Bowman	(828) 758-4649	1141 Bradford Mountain Rd Lenoir, NC 28645-8190
Treasurer	Mrs. Barbara Oliver	(828) 758-1032	4260 Fox Rd Lenoir, NC 28645-9278
WMU Director	Mrs. Joan Crouse	(828) 496-2264	7 Daniel Cir Granite Falls, NC 28630-1415
JOHNS RIVER		(828) 757-0837	5811 Upton Pl Rd Lenoir, NC 28645
Church Pianist	Mrs. Elwanda M. Scragg	(828) 757-0837	5858 Anthony Creek Rd Collettsville, NC 28611
Secretary	Mrs. Elwanda M. Scragg	(828) 757-0837	5858 Anthony Creek Rd Collettsville, NC 28611
KINGS CREEK		(828) 754-6682 (828) 754-6982 Fax	4698 Kings Creek Church Rd Lenoir, NC 28645
Brotherhood Director	Mr. Doug Brookshire	(828) 758-9221	3271 Brookview Pl Lenoir, NC 28645-7660
Church Organist	Dorcas Hedrick	(828) 758-9510	6319 Moon Ridge Pl Lenoir, NC 28645-7696
Church Pianist	Mrs. Connie B. Parsons	(828) 754-6584	2910 Memory Ln Lenoir, NC 28645-7609
Clerk	Mrs. Ruby K. Icenhour	(828) 758-4631	3477 Blue Creek Rd Lenoir, NC 28645-7624
Deacon Chairman	Mr. Charles Jarvis	(828) 758-2609	3297 Wilkesboro Blvd Lenoir, NC 28645-7683
Discipleship Training Director	Mrs. Faye McGee	(828) 757-0337	2955 Zacks Fork Rd Lenoir, NC 28645-6884
Librarian	Mrs. Faye McGee	(828) 757-0337	2955 Zacks Fork Rd Lenoir, NC 28645-6884
Music Director	Mr. Doug Brookshire	(828) 758-9221	3271 Brookview Pl Lenoir, NC 28645-7660
Pastor	Rev. Randy Goode E-mail: rrgoode@twave.net	(828) 757-2958	4698 Kings Creek Church Rd Lenoir, NC 28645-7647

Secretary	Mrs. Azalee L. Brookshire	(828) 754-6529	4440 Wilkesboro Blvd Boomer, NC 28606
Sunday School Director	Mr. Tony Moretz	(828) 758-5234	3623 Cedar Mountain Rd Lenoir, NC 28645-8266
Treasurer	Mr. T.D. Hedrick	(828) 754-5177	3340 Old Homestead Pl Lenoir, NC 28645-7650
WMU Director	Dorcas Hedrick	(828) 758-9510	6319 Moon Ridge Pl Lenoir, NC 28645-7696
LAKEVIEW		(828) 728-4082	325 Shasta Ln SW Lenoir, NC 28645
Associate Pastor	Rev. Robert Brown	(828) 754-1421	PO Box 2042 Lenoir, NC 28645-2042
Brotherhood Director	Mr. Carl Oliver	(828) 757-0125	1246 Skyview Pl Lenoir, NC 28645-6035
Church Organist	Mrs. Miranda Denning	(828) 726-1506	2732 Tumbleweed Dr Lenoir, NC 28645-9334
Church Pianist	Mrs. Winifred Setzer	(828) 728-9519	4500 Betts St Hudson, NC 28638-8711
Clerk	Mrs. Malinda Perry	(828) 728-7977	310 Cypress St Hudson, NC 28638-2203
Deacon Chairman	Rev. Robert Brown	(828) 754-1421	PO Box 2042 Lenoir, NC 28645-2042
Librarian	Mrs. Delores Hawkins	(828) 495-3337	152 Skyline Rd Ext Hickory, NC 28601-7819
Music Director	Mr. Gerald Hawkins	(828) 495-3337	152 Skyline Rd Ext Hickory, NC 28601-7819
Pastor	Rev. Ron Burgett	(828) 726-0816	2304 Maywood Dr SW Lenoir, NC 28645
Secretary	Mrs. Carol Gragg	(828) 728-7433	403 Shasta Ln SW Lenoir, NC 28645-8942
Sunday School Director	Mrs. Miranda Denning	(828) 726-1506	2732 Tumbleweed Dr Lenoir, NC 28645-9334
Treasurer	Mrs. Carol Gragg	(828) 728-7433	403 Shasta Ln SW Lenoir, NC 28645-8942
WMU Director	Mrs. Mary Brown	(828) 754-1421	PO Box 2042 Lenoir, NC 28645-2042
Youth Ministers	Mr. Darrell Chandler	(828) 396-4456	2145 Edgewood Dr Granite Falls, NC 28630-9406
	Mrs. Susan Chandler	(828) 396-4456	2145 Edgewood Dr Granite Falls, NC 28630

	Mr. Jonathan Hawkins	(828) 728-9652	2618 SW Hogan St Lenoir, NC 28645-9424
	Mrs. Nancy Hawkins	(828) 728-9652	2618 Hogan St SW Lenoir, NC 28645-9424
LENOIR FIRST E-mail: lenoirfbc@charter.net		(828) 758-8428 (828) 758-2360 Fax	304 Main St SW Lenoir, NC 28645
Brotherhood Director	Mr. Christopher Washburn	(828) 754-4696	430 Norwood St SW Lenoir, NC 28645
Church Organist	Mr. Matt Brittain		213 Westwood Dr Morganton, NC 28655-8965
Church Pianist	Mrs. Shelba Lou Page	(828) 754-5650	1124 Brockmore Dr Lenoir, NC 28645-9541
Clerk	Mrs. Teresa Thomas	(828) 754-9952	604 Stonecroft Ct SE Lenoir, NC 28645-4622
Deacon Chairman	Mr. Dan Wortman	(828) 758-4098	872 Cherokee Pl SW Lenoir, NC 28645-5802
Discipleship Training Director	Mrs. Teresa Transou	(828) 758-4332	1011 Charles Mont Ct Lenoir, NC 28645-3864
Librarian	Mrs. Bird Williams	(828) 758-4737	1027 Prestwood Dr SE Lenoir, NC 28645-5944
Music Director	Mr. Thomas R. Hinton E-mail: thinton@charter.net	(828) 754-4391	505 Norwood St SW Lenoir, NC 28645
Pastor	Dr. David Smith E-mail: davsmith@charter.net	(828) 754-1025	PO Box 636 Lenoir, NC 28645
Secretaries	Miss Geneva R. Bradshaw	(828) 758-8428	304 Main St NW Lenoir, NC 28645-5140
	Mrs. Janice Polly	(828) 758-8428	304 Main St NW Lenoir, NC 28645-5140
Sunday School Director	Mr. Alan Moore	(828) 759-1164	3233 Auld Farm Dr Lenoir, NC 28645-8994
Treasurer	Mr. Jack B. Spainhour	(828) 754-3015	PO Box 1525 Lenoir, NC 28645-1525
WMU Director	Mrs. Margaret Smith	(828) 754-9572	430 Highland Ave SW Lenoir, NC 28645-5713
Youth Minister	Mr. Thomas R. Hinton E-mail: thinton@charter.net	(828) 754-4391	505 Norwood St SW Lenoir, NC 28645
LIBERTY		(828) 758-9532	213 Hazel Lee St NW Lenoir, NC 28645
Clerk	Rosa Blevins		275 Pleasant Hill Rd Lenoir, NC 28645

Pastor	Rev. Dewey Bristol	(828) 758-9580	5321 Franklin Pl Collettsville, NC 28611-9080
Treasurer	Pauline Shew	(828) 728-7125	1024-6 Wheeling St Hudson, NC 28638
LIVINGSTON MEMORIAL			4140 Wilkesboro Blvd Boomer, NC 28606
Church Organist	Mrs. Marie Hatton	(828) 754-3673	4205 Wilkesboro Blvd Boomer, NC 28606-9615
Church Pianist	Mrs. Reba D. Walsh	(828) 754-9486	2109 Blue Ridge Cir Lenoir, NC 28645-8254
Clerk	Mrs. Reba D. Walsh	(828) 754-9486	2109 Blue Ridge Cir Lenoir, NC 28645-8254
Deacon Chairman	Mr. Mack Foust	(828) 754-3580	4412 Nora McGee Rd Boomer, NC 28606-9622
Music Director	Mrs. Rebecca Foust	(828) 754-5821	4412 Nora McGee Rd Boomer, NC 28606-9622
Secretary	Ms. Janet Walker	(828) 758-1355	4409 Nora McGee Rd Boomer, NC 28606-9622
Sunday School Director	Mr. Mack Foust	(828) 754-3580	4412 Nora McGee Rd Boomer, NC 28606-9622
Treasurer	Ms. Janet Walker	(828) 758-1355	4409 Nora McGee Rd Boomer, NC 28606-9622
WMU Director	Mrs. Debbie Hicks	(828) 758-8799	515 Jennings St SW Lenoir, NC 28645-5515
Youth Ministers	Alisa Foust	(828) 758-5454	4330 Wilkesboro Blvd Boomer, NC 28606
	Mitch Foust	(828) 758-5454	4330 Wilkesboro Blvd Boomer, NC 28606
LOWER CREEK Web: lowercreekchurch.org E-mail: lowercreekchurch@charter.net		(828) 758-2315 (828) 758-2316 Fax	633 Lower Creek Dr NE Lenoir, NC 28645
Brotherhood Director	Chad Harless	(828) 754-7281	2961 Roby Rd Lenoir, NC 28645
Church Organist	Mrs. Elaine Blackburn	(828) 754-3030	1020 Charlesmont Ct Lenoir, NC 28645-3863
Church Pianist	Jeff Carter	(828) 757-0655	1031 Randolph Cir SE Lenoir, NC 28645
Clerk	Mrs. Karen Whitener	(828) 758-8038	903 Plantation Dr Lenoir, NC 28645-3854

Deacon Chairman	Mr. Reggie Propst	(828) 754-1994	1001 Wellington Ct Lenoir, NC 28645-8200
Discipleship Training Director	Mr. Charles McCrary	(828) 758-8504	3471 Blue Creek Rd Lenoir, NC 28645-7624
Librarian	Mrs. Jean H. Branch	(828) 754-7095	1009 Randolph Cir SE Lenoir, NC 28645-5933
Music Director	Rev. Bert Blackburn E-mail: bertlcbc@charter.net	(828) 754-3030	1020 Charlesmont Ct Lenoir, NC 28645
Pastor	Rev. Philip Frady E-mail: phillcbc@charter.net	(828) 757-9245	712 Glenview St NE Lenoir, NC 28645
Secretaries	Mrs. Tanna Deal	(828) 758-0073	2425 Cedar Rock Cir Lenoir, NC 28645
	Mrs. Katina Wallace	(828) 757-2811	1007 Millbrook Pl Lenoir, NC 28645
Sunday School Director	Mr. Mark Kelley	(828) 726-1127	1235 Oaklawn St SE Lenoir, NC 28645-6249
Treasurer	Amy Taggart	(828) 758-2095	222 Lower Creek Dr NE Lenoir, NC 28645-4430
WMU Director	Lisa Rohr	(704) 757-9632	112 Winchester Dr SE Lenoir, NC 28645-8936
Youth Minister	Mr. Paul Batson E-mail: paullcbc@charter.net	(828) 728-3032	3541 Hezekiah Ln Lenoir, NC 28645
MEADOWBROOK		(828) 754-7656	PO Box 1226 Lenoir, NC 28645
Associate Pastor	Rev. Doug Howell	(828) 728-8635	1401 Baton School Rd Granite Falls, NC 28630-8907
Brotherhood Director	Mr. Tracy Anderson	(828) 396-6176	3352 Strawn Ct Hudson, NC 28638-9271
Church Organist	Mrs. Jane Macchia	(828) 728-9245	170 Cedar Ave Hudson, NC 28638-2205
Church Pianist	Mrs. Janice Beck	(828) 396-9659	3353 Strawn Ct Hudson, NC 28638-9271
Clerk	Mrs. Mary Lib Presnell	(828) 728-7534	PO Box 187 Lenoir, NC 28645-0187
Deacon Chairman	Mr. Jerry Anderson	(828) 754-3201	6180 Mill Pond Rd Lenoir, NC 28645-9258
Librarian	Mrs. Janet Aiken	(828) 728-4414	2231 Olde Well Rd Hudson, NC 28638-8788
Music Director	Mr. Thomas Macchia Jr.	(828) 728-9245	170 Cedar Ave Hudson, NC 28638-2205

Pastor	Rev. Roger Beck E-mail: rlbeck@vvi.net	(828) 396-9659	3353 Strawn Ct Hudson, NC 28638
Secretary	Mrs. Myra Haas	(828) 728-8978	507 Swanson Rd SW Lenoir, NC 28645
Sunday School Director	Rev. Doug Howell	(828) 728-8635	1401 Baton School Rd Granite Falls, NC 28630-8907
Treasurer	Mr. Larry Pennington	(828) 754-3114	PO Box 992 Lenoir, NC 28645-0992
WMU Director	Mrs. Sandra Holloway	(828) 758-5239	2815 Nanas Way Lenoir, NC 28645-6832
Youth Minister	Tera Enloe	(828) 754-9710	973 Summerset Ct NE Lenoir, NC 28645
MILLER HILL E-mail: millerch@bellsouth.net		(828) 758-4550	1230 Virginia ST SW Lenoir, NC 28645
Brotherhood Director	Mr. George Murphy	(828) 728-9503	2665 Fairway Acres Cir Lenoir, NC 28645-7803
Church Organist	Mrs. Phyllis Puett	(828) 754-6824	2036 Glass Rd Lenoir, NC 28645-9085
Church Pianist	Mrs. Linda Corpening	(828) 754-0147	2864 Taylorsville Rd Lenoir, NC 28645-9214
Clerk	Mrs. Tiffany Smith	(828) 728-4786	4445 Betts St Hudson, NC 28638-8712
Deacon Chairman	Mr. Alan Smith	(828) 728-4786	4445 Betts St Hudson, NC 28638-8712
Librarian	Mrs. Bobbi Watson	(828) 758-8661	2625 Tuthill Dr Lenoir, NC 28645-8045
Minister of Education	Mrs. Bobbi Watson	(828) 758-8661	2625 Tuthill Dr Lenoir, NC 28645-8045
Music Director	Mr. Jack Lail	(828) 758-4550	1230 Virginia St SW Lenoir, NC 28645-6045
Pastor	Rev. Carl Hamm	(828) 758-4550	1230 Virginia St SW Lenoir, NC 28645-6045
Secretary	Mrs. Sue Smith	(828) 758-4550	1230 Virginia St SW Lenoir, NC 28645-6045
Sunday School Director	Mr. Tommy Simmons	(828) 728-2541	498 Legion Rd Lenoir, NC 28645-7419
Treasurer	Mrs. Sue Smith	(828) 758-4550	1230 Virginia St SW Lenoir, NC 28645-6045
Youth Minister	Mrs. Kaye Howell		3615 Hollywood Ridge Rd Lenoir, NC 28645-9061

MOUNT CARMEL		(828) 728-7847	3347 Christie Rd Hudson, NC 28638
Brotherhood Director	Mr. Edward White	(828) 726-0336	4583 Casey's Pl Hudson, NC 28638-9712
Church Organist	Teresa Welker		3347 Christie Rd Hudson, NC 28638-9206
Clerk	Mrs. Judy Mullinax	(828) 728-7847	3347 Christie Rd Hudson, NC 28638-9206
Deacon Chairman	Mr. Robert D. Mullinax Jr.	(828) 313-2167	4453 Temple Hill Church Rd Granite Falls, NC 28630-7523
Music Director	Mr. Gerald Kaylor	(828) 396-3176	20 Central Ave Granite Falls, NC 28630-1821
Pastor	Rev. Clyde Bumgarner	(828) 396-8913	4455 Temple Hill Church Rd Granite Falls, NC 28630-7523
Secretary	Mrs. Judy Mullinax	(828) 728-7847	3347 Christie Rd Hudson, NC 28638-9206
Sunday School Director	Kelly Johnson	(828) 313-0833	4067 Henry Kaylor Ln Granite Falls, NC 28630
Treasurer	Mrs. Judy Mullinax	(828) 728-7847	3347 Christie Rd Hudson, NC 28638-9206
WMU Director	Traci Pitts	(828) 758-7063	312 Northwood Dr Lenoir, NC 28645
Youth Minister	Ms. Audrey Bumgarner	(828) 396-7390	4455 Temple Hill Church Rd Granite Falls, NC 28630-7523
MOUNT ZION E-mail: mtzionbpts@aol.com		(828) 396-1241	1787 Cajah Mountain Rd Hudson, NC 28638
Brotherhood Director	Mr. Donald Gantt	(828) 726-0892	314 Birch Cir Dr Hudson, NC 28638-9701
Church Organist	Mrs. Debra Burton	(828) 728-8725	3470 Oakmont Extension Ln Lenoir, NC 28645-8436
Church Pianist	Mrs. Patricia Kincaid	(828) 728-6626	2943 Palmer Pl Hudson, NC 28638-9250
Clerk	Miss Sheilia J. Fox	(828) 396-4942	1436 May Rd Granite Falls, NC 28630-9230
Deacon Chairman	Mr. Floyd Annas	(828) 396-1970	3968 US Highway 321a Hudson, NC 28638-9505
Librarian	Mrs. Donna Miller	(828) 728-2667	4428 Magnolia Ln Hudson, NC 28638-9770
Minister of Education	Mr. Randy McCall	(828) 396-7222	4235 Helena St Hudson, NC 28638

Music Director	Mr. Randy McCall	(828) 397-7222	4235 Helena St Hudson, NC 28638
Pastor	Rev. John E. Green E-mail: johngreen44@msn.com	(828) 396-5551	1777 Cajah Mountain Rd Hudson, NC 28638
Secretary	Mrs. Annie Hall	(828) 728-4758	522 Parkwood Dr Lenoir, NC 28645
Sunday School Director	Mrs. Nikki Stamey	(828) 728-4766	4535 Thad Miller Rd Lenoir, NC 28645-8707
Treasurer	Mrs. Janie Miller	(828) 396-7165	1533 Cajah Mountain Rd Hudson, NC 28638-9559
WMU Director	Kim Davis	(828) 728-2921	1621 Lafayette Ave Hudson, NC 28638-8701
Youth Minister	Rev. Rick Shew E-mail: rjshew@charter.net	(828) 728-0823	1750 Orchard Dr Lenoir, NC 28645
MOUNTAIN GROVE Web: mountaingrove.org		(828) 728-9557 (828) 728-8662 Fax	2485 Connelly Springs Rd Granite Falls, NC 28630
Brotherhood Director	Mr. Doug Baswell	(828) 396-5111	9 Leisure Way Granite Falls, NC 28630-8638
Church Organist	Mr. Tracy Pyle	(828) 396-0045	PO Box 84 Hudson, NC 28638-0084
Clerk	Mrs. Cynthia G. Herman E-mail: cindyh@mountaingrove.org	(828) 726-8616	1203 N Catawba Church Ave Lenoir, NC 28645-7305
Discipleship Training Director	Dr. Jerry A. Bentley E-mail: jab@mountaingrove.org	(828) 728-9008	2707 Connelly Springs Rd Granite Falls, NC 28630
Librarians	Rev. Jonathan Calloway E-mail: jonc@mountaingrove.org	(828) 396-4625	3444 Dry Ponds Rd Granite Falls, NC 28630-9657
	Miss Charlotte Smith	(828) 728-6800	2353 Connelly Springs Rd Granite Falls, NC 28630-9248
Minister of Education	Dr. Jerry A. Bentley E-mail: jab@mountaingrove.org	(828) 728-9008	2707 Connelly Springs Rd Granite Falls, NC 28630
Music Director	Rev. Jason Taylor E-mail: jasontaylor@mountaingrove.org	(828) 726-1339	1431 Baton School Rd Granite Falls, NC 28630
Pastor	Dr. H. Clifton Black E-mail: cliffb@mountaingrove.org	(828) 728-0635	1604 Oakmont Dr Lenoir, NC 28645
Secretaries	Mrs. Linda Black	(828) 728-0735	1604 Oakmont Dr Lenoir, NC 28645
	Mrs. Lynn Branch	(828) 430-9742	2536 Buford Dr Morganton, NC 28655
	Mrs. Deloris Calloway	(828) 396-4625	3444 Dry Ponds Rd Granite Falls, NC 28630

	Mrs. Jan Chester E-mail: janc@mountaingrove.org	(828) 726-9151	2389 Boardwalk Ct Lenoir, NC 28645
	Mrs. Kathy Cline	(828) 496-2420	5360 Rocky Robert Ln Granite Falls, NC 28630-8327
	Mrs. Cynthia G. Herman E-mail: cindyh@mountaingrove.org	(828) 726-8616	1203 N. Catawba Church Ave Lenoir, NC 28645
Sunday School Directors	Mr. David Elrod	(828) 728-2615	122 Timber Ridge Dr Lenoir, NC 28645-8483
	Mrs. Tilda Harris	(828) 728-2170	2022 Baton School Rd Lenoir, NC 28645-7313
Treasurer	Mrs. Jan Chester E-mail: janc@mountaingrove.org	(828) 726-9151	2389 Boardwalk Ct Lenoir, NC 28645
WMU Director	Mrs. Jan Chester E-mail: janc@mountaingrove.org	(828) 726-9151	2389 Boardwalk Ct Lenoir, NC 28645
Youth Minister	Rev. Ken Atkins E-mail: kwa@mountaingrove.org	(828) 728-9338	2703 Connelly Springs Rd Granite Falls, NC 28630
MOUNTAIN VIEW		(828) 757-3125	2025 Mulberry Creek Rd Lenoir, NC 28645
Church Organist	Mrs. Christina Davis	(828) 757-4590	2344 Nature Ln Lenoir, NC 28645-6904
Church Pianist	Mrs. Jill Church	(828) 758-5556	3150 Collettsville Rd Lenoir, NC 28645-8978
Clerk	Mrs. Judy Ouzts	(828) 758-0612	3005 Shallow Creek Rd Lenoir, NC 28645-9078
Deacon Chairman	Mr. Clyde Whittington		2025 Mulberry Creek Rd Lenoir, NC 28645-8554
Music Director	Mr. Randy Church	(828) 758-5556	3150 Collettsville Rd Lenoir, NC 28645-8978
Pastor	Rev. Jeff Hoyle	(828) 728-6126	1481 Dula Dr Lenoir, NC 28645-7810
Secretary	Mrs. Patsy Whittington		2025 Mulberry Creek Rd Lenoir, NC 28645-8554
Sunday School Director	Mr. Clyde Whittington	(828) 758-7149	2025 Mulberry Creek Rd Lenoir, NC 28645-8554
Treasurer	Mr. Clyde Whittington	(828) 758-7149	2025 Mulberry Creek Rd Lenoir, NC 28645-8554
WMU Directors	Mrs. Wendy Rouselle		2906 Collettsville Rd Lenoir, NC 28645-8962
	Ms. Teresa Young	(828) 754-2982	PO Box 31 Collettsville, NC 28611-0031

Youth Ministers	Mr. James Davis	(828) 758-9853	2860 Collettsville Rd Lenoir, NC 28645-8961
	Mrs. Renee Davis	(828) 758-9853	2860 Collettsville Rd Lenoir, NC 28645-8961
MULBERRY		(828) 754-5482	6029 Mulberry Church Road Lenoir, NC 28645-8836
Church Organist	Mrs. Collene G. Triplett	(828) 754-6730	6029 Mulberry Church Rd Lenoir, NC 28645-8836
Church Pianist	Mrs. Angela R. Todd	(828) 757-9337	4783 Kirby Mountain Rd Lenoir, NC 28645-7757
Clerk	Mrs. Collene G. Triplett	(828) 754-6730	6029 Mulberry Church Rd Lenoir, NC 28645-8836
Deacon Chairman	Mr. Jack P. Chandler	(828) 758-1545	2423 Glass Rd Lenoir, NC 28645-9053
Music Director	Mr. Charles S. Thompson	(828) 758-7219	4831 Kirby Mountain Rd Lenoir, NC 28645-7758
Pastor	Rev. Bennett D. Helton	(828) 758-4710	1850 Knob Cir Lenoir, NC 28645
Secretary	Mrs. Donna M. Bean	(828) 758-1013	2270 Nature Ln Lenoir, NC 28645-8554
Sunday School Director	Mr. Gene M. Swanson	(828) 754-6207	6079 Mulberry Church Rd Lenoir, NC 28645-8836
Treasurer	Mrs. Collene G. Triplett	(828) 754-6730	6029 Mulberry Church Rd Lenoir, NC 28645-8836
MULVALE		(828) 754-9895	3955 Collettsville Rd Lenoir, NC 28645
Church Organist	Mrs. Judy Melton	(828) 758-1898	1811 Creekside Pl Lenoir, NC 28645
Church Pianist	Mrs. Lorraine Key	(828) 754-7723	1191 Key Craft Pl Lenoir, NC 28645-6719
Clerk	Mr. John E. Moore	(828) 758-7812	2029 Glass Rd Lenoir, NC 28645-9085
Deacon Chairman	Mr. Tatum Ford	(828) 758-4763	1664 Abington Rd Lenoir, NC 28645
Librarian	Mrs. Libby Killian	(828) 754-8004	7901 Brown Mountain Beach Rd Collettsville, NC 28611-9073
Music Director	Mr. Robert Melton	(828) 758-1898	1811 Creekside Pl Lenoir, NC 28645
Pastor	Rev. Stanley Townsend E-mail: stanmtown1@aol.com	(828) 754-9895	3008 Spencer Heights Dr Lenoir, NC 28645-8646

Secretary	Mrs. Sybil C. Moore	(828) 758-7812	2029 Glass Rd Lenoir, NC 28645-9085
Sunday School Director	Mr. Harley Hamby	(828) 726-0511	4025 Jenna Ln Lenoir, NC 28645-8643
Treasurer	Mrs. Peggy Scruggs	(828) 758-4943	2430 Glass Rd Lenoir, NC 28645-9053
Youth Minister	Mrs. Teresa Shew	(828) 758-9379	4170 Collettsville Rd Lenoir, NC 28645
NELSON'S CHAPEL		(828) 758-1359	4958 Kirby Mountain Rd Lenoir, NC 28645
Brotherhood Director	Mr. Dean Ford	(828) 754-9755	2908 Indian Grave Rd Lenoir, NC 28645
Church Pianist	Mrs. Karen G. Ford	(828) 758-4482	2535 Spring Meadow Rd Lenoir, NC 28645-9173
Clerk	Mrs. Karen G. Ford	(828) 758-4482	2535 Spring Meadow Rd Lenoir, NC 28645-9173
Deacon Chairman	Mr. Ken Barnes	(828) 758-4564	4939 Kirby Mountain Rd Lenoir, NC 28645-7759
Librarian	Ms. Karen Dillard		4011 Pigtail Rd Lenoir, NC 28645
Music Director	Mrs. Karen G. Ford	(828) 758-4482	2535 Spring Meadow Rd Lenoir, NC 28645-9173
Pastor	Rev. Eddie Summerlin E-mail: eddsumm51@aol.com	(828) 754-4303	4970 Kirby Mountain Rd Lenoir, NC 28645-7759
Secretary	Mrs. Karen G. Ford	(828) 758-4482	2535 Spring Meadow Rd Lenoir, NC 28645-9173
Sunday School Director	Mr. Pete Bradshaw	(828) 754-7728	PO Box 64 Patterson, NC 28661
Treasurer	Mrs. Faye Barnes	(828) 758-4564	4939 Kirby Mountain Rd Lenoir, NC 28645-7759
WMU Director	Ms. Sue Parker	(828) 728-2555	2740 Twin Meadow Dr Hudson, NC 28638-8804
Youth Minister	Mr. Chris Kilby	(828) 313-0528	3563 Deal Mill Rd Hudson, NC 28638
NEW BEGINNING			Main St Granite Falls, NC 28630
Pastor	Rev. Jairo Contreras	(828) 286-1620	290 John Smith Rd Rutherfordton, NC 28139
NEW LIFE E-mail: info@newlifelenoir.com		(828) 728-1473	2111 Walt Arney Rd Lenoir, NC 28645

Church Pianist	Rev. Gary Church E-mail: gkdchurch@aol.com	(828) 462-1113	2569 Ralph L Rd Hickory, NC 28602-8102
Clerk	Mrs. Shannon Smith E-mail: shannon@newlifelenoir.com	(828) 726-8511	3522 Brook St Lenoir, NC 28645
Deacon Chairman	Mr. Sonny (James) Pennell	(828) 754-4238	2768 Taylorsville Rd Lenoir, NC 28645-9212
Librarian	Mrs. Tammy Brown	(828) 758-4504	2010 Scout Rd Lenoir, NC 28645-9280
Music Director	Rev. Gary Church E-mail: gkdchurch@aol.com	(828) 462-1113	2569 Ralph L Rd Hickory, NC 28602-8102
Pastor	Rev. Chad Moore E-mail: chad@newlifelenoir.com	(828) 396-2629	149 Freshfield Dr Hudson, NC 28638
Secretary	Mrs. Shannon Smith e-mail: shannon@newlifelenoir.com	(828) 726-8511	3522 Brook St Lenoir, NC 28645
Sunday School Director	Mr. Clyde W. Lackey	(828) 758-8640	1330 Morris Creek Rd Lenoir, NC 28645-9222
Treasurer	Mr. Clyde W. Lackey	(828) 758-8640	1330 Morris Creek Rd Lenoir, NC 28645-9222
Youth Ministers	Mr. Phil Case E-mail: phil@newlifelenoir.com	(828) 726-0377	3019 Clark's Chapel Rd Lenoir, NC 28645-8417
	Mrs. Kim Case E-mail: Kim@newlifelenoir.com	(828) 726-0377	3019 Clarks Chapel Rd Lenoir, NC 28645-8417
NEW VISION			PO Box 842 Hudson, NC 28638
Church Pianist	Mrs. Patricia Greene	(828) 396-3937	2638 Withers Dr Hudson, NC 28638
Clerk	Cindy Haynes	(828) 396-7015	4456 Temple Hill Church Rd Granite Falls, NC 28630
Deacon Chairman	Mr. Robert McArthur	(828) 396-3085	2619 Campground Rd Granite Falls, NC 28630
Librarian	Mrs. Debbie Yount	(828) 396-5668	4320 Temple Hill Church Rd Granite Falls, NC 28630
Music Director	Mr. Johnnie Greene	(828) 396-3937	2638 Withers Dr Hudson, NC 28638
Pastor	Rev. Charles Murrell E-mail: murrellchico@aol.com	(828) 754-1487	1703 Morris Creek Rd Granite Falls, NC 28630
Sunday School Director	Mr. Mark Roland	(828) 396-4687	3848 Grace Terrace Dr Granite Falls, NC 28630
Treasurer	Mrs. Debbie Yount	(828) 396-5668	4320 Temple Hill Church Rd Granite Falls, NC 28630

WMU Director	Mrs. Vicki Overcash	(828) 396-9568	129 WoodLane St Granite Falls, NC 28630
NORTH CATAWBA Web: northcatawbabaptist.org		(828) 728-9253 (828) 728-6266 Fax	1596 North Catawba Church Rd Lenoir, NC 28645
Brotherhood Director	Mr. Eric South	(828) 758-9626	2804 Lum Davis Ln Lenoir, NC 28645-7736
Church Organist	Mrs. Shirley Pless	(828) 728-3318	2087 Baton School Rd Lenoir, NC 28645-7313
Church Pianist	Mrs. Merle E. Chapman	(828) 728-2158	2065 Baton School Rd Lenoir, NC 28645-7313
Clerk	Mrs. Merle E. Chapman	(828) 728-2158	2065 Baton School Rd Lenoir, NC 28645-7313
Deacon Chairman	Mr. Bob King	(828) 728-4700	3030 Smokey Creek Rd Lenoir, NC 28645
Discipleship Training Director	Mrs. Linda Smith	(828) 728-5727	PO Box 232 Rutherford College, NC 28671-0232
Librarian	Mrs. Melinda Benfield	(828) 726-8335	732 Wilmont St SW Lenoir, NC 28645-9452
Music Director	Rev. David Hutchins E-mail: music@northcatawbabaptist.org	(828) 324-7301	9417 Indian Hills St Hickory, NC 28601-9580
Pastor	Rev. John E. Barnhardt E-mail: pastor@northcatawbabaptist.org	(828) 728-6629	1412 Baton Church Rd Granite Falls, NC 28630
Secretary	Mrs. DeAnna Knight E-mail: secretary@northcatawbabaptist.org	(828) 758-5701	2213 Blowing Rock Blvd Lenoir, NC 28645
Sunday School Director	Kennith Craig	(828) 728-3238	2571 Dogwood Vista Lenoir, NC 28645-7329
Treasurer	Mr. Carl Pless	(828) 728-3318	2087 Baton School Rd Lenoir, NC 28645-7313
WMU Director	Mrs. Carole Barnhardt	(828) 728-6629	1412 Baton Church Rd Granite Falls, NC 28630-8201
Youth Minister	Rev. David Hutchins	(828) 324-7301	9417 Indian Hills St Hickory, NC 28601-9580
OAK GROVE		(828) 396-0109	PO Box 566 Granite Falls, NC 28630
Brotherhood Director	Mr. James Reid	(828) 396-7891	4195 Fairview Hills Dr Granite Falls, NC 28630-9101
Church Organist	Mrs. Juanita Dobbs	(828) 396-5941	4248 Peachtree Ln Granite Falls, NC 28630-8515
Church Pianist	Mrs. Thomasine White	(828) 396-2655	PO Box 62 Granite Falls, NC 28630-0062

Clerk	Mrs. Margie Smith	(828) 396-1481	4770 Hurricane Hill Rd Granite Falls, NC 28630-8317
Deacon Chairman	Mr. Wallace Smith	(828) 396-1481	4770 Hurricane Hill Rd Granite Falls, NC 28630-8317
Discipleship Training Director	Mrs. Patsy Reid	(828) 396-7891	4195 Fairview Hills Dr Granite Falls, NC 28630-9101
Librarian	Mrs. Patsy Reid	(828) 396-7891	4195 Fairview Hills Dr Granite Falls, NC 28630-9101
Music Director	Mr. James Mull Jr.	(828) 396-3051	4559 Granada Hills Dr Granite Falls, NC 28630-9309
Pastor	Rev. Wayne White	(828) 396-2655	PO Box 62 Granite Falls, NC 28630-0062
Sunday School Director	Mr. James Reid	(828) 396-7891	4195 Fairview Hills Dr Granite Falls, NC 28630-9101
Treasurer	Mr. Gene Holmes	(828) 396-1294	49 Dudley Ave Granite Falls, NC 28630-1503
WMU Director	Mrs. Juanita Dobbs	(828) 396-5941	4248 Peachtree Ln Granite Falls, NC 28630-8515
Youth Minister	Mr. Jeff Milligan	(828) 396-3936	PO Box 1005 Granite Falls, NC 28630
OPEN DOOR			PO Box 1066 Granite Falls, NC 28630-1066
Pastor	Rev. Allen Younce	(828) 396-5012	PO Box 1066 Granite Falls, NC 28630-1066
Treasurer	Mr. Roger Calloway	(828) 396-7919	4732 Rock Creek Cir Granite Falls, NC 28630-8518
PINEY GROVE		(828) 754-6763	2331 Piney Grove Circle Lenoir, NC 28645
Brotherhood Director	Mr. Brent Dula	(828) 754-2425	3044 Highway 268 Lenoir, NC 28645
Church Organist	Mrs. Louise C. Greene	(828) 754-7741	1724 Riverview Dr Lenoir, NC 28645-9547
Church Pianist	Mrs. Virginia S. Roberson	(828) 758-2076	2121 Wendwood Dr Lenoir, NC 28645-9548
Clerk	Mrs. Lorraine W. Minton	(828) 754-5507	3248 NC Hwy 268 Lenoir, NC 28645-6550
Deacon Chairman	Mr. Brian Dula	(828) 758-5118	PO Box 836 Hudson, NC 28638-0836
Librarian	Mrs. Ann E. Triplett	(828) 758-7618	2054 Piney Grove Cir Lenoir, NC 28645-6563

Music Director	Mrs. Sandra Warren	(828) 754-4301	1407 O'Hennesy Ln Lenoir, NC 28645
Pastor	Rev. Jerry Reeves	(828) 754-4599	2338 Piney Grove Circle Lenoir, NC 28645
Secretary	Mrs. Jennifer Rainey	(828) 754-9045	2928 Hwy 268 Lenoir, NC 28645
Sunday School Director	Mr. Brian Dula	(828) 758-5118	PO Box 836 Hudson, NC 28638-0836
Treasurer	Mrs. Jennifer Rainey	(828) 754-9045	2928 Hwy 268 Lenoir, NC 28645
WMU Director	Mrs. Ann E. Triplett	(828) 758-7618	2054 Piney Grove Cir Lenoir, NC 28645-6563
Youth Minister	Mr. David Coffey	(828) 754-2644	3111 Lyndhurst Dr Lenoir, NC 28645-9544
PISGAH		(828) 754-1131	2665 Pisgah Church Rd Lenoir, NC 28645-9780
Pastor	Rev. Horace Minton	(828) 754-1131	2665 Pisgah Church Rd Lenoir, NC 28645-9780
POOVEY'S CHAPEL		(828) 728-7210	2822 Pooveys Chapel Church Rd Hudson, NC 28638
Brotherhood Director	Mr. Gerald Setzer	(828) 728-0596	2409 Briarwood Ct Lenoir, NC 28645-8815
Church Organist	Mrs. Joyce Hartley	(828) 728-9490	3350 Largo Ln Hudson, NC 28638-9232
Church Pianist	Mrs. Anna Setzer	(828) 728-1160	3349 Peachtree Pl Lenoir, NC 28645
Clerk	Mrs. Angie Sigmon	(828) 635-1642	244 Jimmy Shook Ln Taylorsville, NC 28681-8870
Deacon Chairman	Mr. Emmett Hall	(828) 396-2162	3131 S Caldwell Dr Hudson, NC 28638
Librarian	Mrs. Krystal Greene	(828) 726-0153	162 Huntington Dr Hudson, NC 28638-2726
Music Director	Mr. Todd Sigmon	(828) 635-1642	244 Jimmy Shook Ln Taylorsville, NC 28681-8870
Pastor	Rev. Nicky Waters E-mail: nickytraci@wmconnect.com	(828) 728-7209	2822 Pooveys Chapel Church Rd Hudson, NC 28638-8796
Secretaries	Mrs. Lavonne Hartley	(828) 728-3975	2518 Silverleaf Run Hudson, NC 28638-8802
	Mrs. Barbara McCall	(828) 728-3758	2711 Fairwood Dr Hudson, NC 28638-8754

Sunday School Director	Mr. Mickey Bunton	(828) 728-8599	1624 Dakota Dr Hudson, NC 28638-9710
Treasurer	Mrs. Leah Haas	(828) 728-0921	2663 Fairwood Dr Hudson, NC 28638-8753
WMU Director	Mrs. Wendy Taylor	(828) 728-6605	342 Swanson Dr Lenoir, NC 28645-6493
POOVEY'S GROVE		(828) 396-3745	4889 Pooveys Grove Church Rd Granite Falls, NC 28630
Brotherhood Director	Roger Bryan	(828) 396-3734	4618 Petra Mill Rd Granite Falls, NC 28630
Church Pianist	Mrs. Myra Mercer	(828) 313-0563	4887 Pooveys Grove Church Rd Granite Falls, NC 28630-8301
Clerk	Mr. Oscar Mise	(828) 396-7943	6125 Mise Pl Granite Falls, NC 28630-8512
Deacon Chairman	Rev. Charles Summerlin	(828) 396-3286	5594 York Rd Granite Falls, NC 28630-8587
Music Director	Rev. Mack Fletcher	(828) 396-6728	73 N Highland Ave Granite Falls, NC 28630-1203
Pastor	Rev. Roger Mercer	(828) 313-0563	4887 Pooveys Grove Church Rd Granite Falls, NC 28630-8301
Sunday School Director	Rev. Charles Summerlin	(828) 396-3286	5594 York Rd Granite Falls, NC 28630-8587
Treasurer	Omega Starnes	(828) 396-1619	4834 Hky Blvd Granite Falls, NC 28630
WMU Director	Mrs. Judy Mise	(828) 396-7943	6125 Mise Pl Granite Falls, NC 28630-8512
RHODHISS FIRST E-mail: fbrhodhiss@charter.net		(828) 396-1224	PO Box 29 Rhodhiss, NC 28667
Brotherhood Director	Mr. Rick Miller	(828) 396-9978	36 Duke Power Rd Granite Falls, NC 28630-1848
Church Pianist	Ms. Carolyn Kirby	(828) 396-2457	4538 Wyke Rd Granite Falls, NC 28630-8618
Clerk	Mrs. Linda Miller	(828) 396-9978	36 Duke Power Rd Granite Falls, NC 28630-1848
Deacon Chairman	Mr. Jerry Herman	(828) 396-5516	8 Finn St Granite Falls, NC 28630-1833
Discipleship Training Director	Kelia Bridges	(828) 396-1235	5789 Poovey Dr Granite Falls, NC 28630
Music Director	Mr. J.C. Munday	(828) 396-1985	109 Duke St Granite Falls, NC 28630-1828

Pastor	Rev. Douglas St John, Interim	(828) 437-3048	202 Old Salem Rd Morganton, NC 28655
Secretary	Crystal Collins		PO Box 29 Rhodhiss, NC 28667-0029
Sunday School Director	Mr. Dennis Lewis	(828) 396-4681	12 Hunters Creek Dr Granite Falls, NC 28630-1810
Treasurer	Mr. Jerry Herman	(828) 396-5516	8 Finn St Granite Falls, NC 28630-1833
WMU Director	Kristie Isenhour	(828) 396-6993	PO Box 104 Granite Falls, NC 28630
Youth Minister	Danny Townsend	(828) 879-2699	PO Box 352 Valdese, NC 28690
ROCKY SPRINGS		(828) 754-2595	PO Box 63 Collettsville, NC 28611
Church Organist	Mrs. Betty Bain	(828) 754-9993	3549 Redcliff Dr Lenoir, NC 28645-8196
Church Pianist	Mrs. Dorothy Laws		1200 Cannon Dr Lenoir, NC 28645-9442
Clerk	Mrs. Joyce Hayes	(828) 726-1889	2688 Tumbleweed Dr Lenoir, NC 28645-9310
Librarian	Mrs. Kathryn Tolbert		3500 Triple T Ln Collettsville, NC 28611-9046
Music Director	Mr. Ricky Greene	(828) 758-9627	1621 Jade Pl Lenoir, NC 28645-8060
Pastor	Rev. Joseph Greer	(828) 758-8327	3038 Spencer Heights Drive Lenoir, NC 28645
Treasurer	Mrs. Susan Philyaw	(828) 754-5992	1822 Old Johns River Rd Collettsville, NC 28611-9096
RUFUS		(828) 759-0908	4057 Becky's Drive Lenoir, NC 28645
Church Pianist	Mrs. Delores C. Bradshaw	(828) 758-4263	2910 Georgie Ln Lenoir, NC 28645-8892
Clerk	Mr. James A. Bradshaw	(828) 754-6836	2888 Mulberry Creek Rd Lenoir, NC 28645-7796
Deacon Chairman	Mr. James A. Bradshaw	(828) 754-6836	2888 Mulberry Creek Rd Lenoir, NC 28645-7796
Music Director	Mrs. Christine Shelton	(828) 396-8190	4114 US Highway 321-A Granite Falls, NC 28630-9602
Pastor	Rev. Todd Cardwell E-mail: kiaya@charter.net	(828) 759-0908	4057 Becky's Dr Lenoir, NC 28645

Sunday School Director	Mr. John E. Bradshaw	(828) 758-4263	2910 Georgie Ln Lenoir, NC 28645-8892
Treasurer	Mr. James A. Bradshaw	(828) 754-6836	2888 Mulberry Creek Rd Lenoir, NC 28645-7796
WMU Director	Mrs. Mary Beth Cardwell	(828) 759-0908	4057 Becky's Dr Lenoir, NC 28645
Youth Minister	Mrs. Mary Seagle	(828) 758-4684	2249 Valway Rd NW Lenoir, NC 28645-3971
SETZER CREEK		(828) 758-4856	3163 Warrior Rd Lenoir, NC 28645
Brotherhood Director	Mr. Marshall Penley	(828) 758-7126	3004 Summerlin Pl Lenoir, NC 28645-9080
Church Organist	Mrs. Joann Nichols	(828) 754-5153	2047 Piney Grove Cir Lenoir, NC 28645-6563
Church Pianist	Mrs. Sandra McLeod	(828) 758-9872	3271 Capital Ct Lenoir, NC 28645
Clerk	Mrs. Sandra McLeod	(828) 758-9872	3271 Capital Ct Lenoir, NC 28645
Deacon Chairman	Mr. Claude Storie	(828) 758-7419	2196 Uphill Ln Lenoir, NC 28645-8874
Discipleship Training Director	Mrs. Dorothy Ruppard	(828) 754-7162	1310 Highway 268 Lenoir, NC 28645
Librarian	Mrs. Peggy Greene	(828) 754-5841	2227 Planters Way Lenoir, NC 28645-7740
Music Director	Mrs. Jessica Golds		PO Box 442 Ferguson, NC 28624
Pastor	Rev. Ken Mashburn	(828) 758-4856	3163 Warrior Rd Lenoir, NC 28645-8076
Secretaries	Shannon Clark	(828) 757-0017	2949 Hwy 268 Lenoir, NC 28645
	Mrs. Allison Price	(828) 728-2055	3186 Mount Carmel Ct Hudson, NC 28638-9247
Sunday School Director	Mr. Junior Clark	(828) 757-0017	2949 Hwy 268 Lenoir, NC 28645
Treasurer	Mrs. Diane Moretz	(828) 758-5819	3303 Shallow Creek Rd Lenoir, NC 28645-7856
WMU Director	Mrs. Mildred Penley	(828) 758-7126	3004 Summerlin Pl Lenoir, NC 28645-9080
Youth Minister	Mrs. Kelly Gentry	(828) 728-3552	611 Ronquil Park Pl SW Lenoir, NC 28645-9485

SUNRISE		(828) 396-8045	2643 Mission Rd Hudson, NC 28638
Church Pianist	Rachel Hampton	(828) 396-1616	3554 Deal Mill Rd Hudson, NC 28638
Clerk	Mrs. Jeanie Mask	(828) 728-5143	328 Cedar Valley Rd Hudson, NC 28638
Deacon Chairman	Floyd Crouch	(828) 728-4974	179 Cedar Ave Hudson, NC 28638
Music Director	Tony Crouch	(828) 728-7394	3429 Hall Miller Rd Hudson, NC 28638
Pastor	Rev. David Woods	(828) 728-3034	2647 Hideaway Ln Hudson, NC 28638
Secretaries	Ava Crouch	(828) 728-4974	179 Cedar Ave Hudson, NC 28638
	Hattie Smith	(828) 754-5747	1808 Forest Hill Park Pl, SW Lenoir, NC 28645
Sunday School Director	Steve Auton	(828) 728-6313	PO Box 811 Hudson, NC 28638
Treasurer	Floyd Crouch	(828) 728-4974	179 Cedar Ave Hudson, NC 28638
Youth Minister	Lisa Crouch	(828) 728-7394	3429 Hall Miller Rd Hudson, NC 28638
TEMPLE HILL		(828) 396-1816	4400 Temple Hill Church Rd Granite Falls, NC 28630
Brotherhood Director	Mr. Bruce Kirby	(828) 396-5424	4159 Temple Hill Church Rd Granite Falls, NC 28630-7520
Church Organist	Ms. Ruth Bumgarner	(828) 728-3084	2107 Olde Farm Rd Hudson, NC 28638-8786
Church Pianist	Ms. Judy Tolbert	(828) 396-9409	3971 Sequoia Dr Granite Falls, NC 28630-9104
Clerk	Ms. Mattie Mikeal	(828) 396-3678	3888 Persimmon Hill Dr Granite Falls, NC 28630-8416
Deacon Chairman	Mr. Bobby Conley	(828) 495-7573	2162 Dudley Shoals Rd Granite Falls, NC 28630-8424
Librarian	Ms. Kim Kincaid	(828) 496-2292	5306 Ebenezer Church Rd Granite Falls, NC 28630-8195
Music Director	Mr. Albert Leger	(828) 728-6596	PO Box 200 Hudson, NC 28638-0200
Pastor	Rev. Brian Correll	(828) 396-1534	4409 Temple Hill Church Rd Granite Falls, NC 28630

Secretaries	Ms. Dot Kirby	(828) 396-1458	4152 Temple Hill Church Rd Granite Falls, NC 28630-7520
	Mrs. Doris Leger	(828) 728-6596	PO Box 200 Hudson, NC 28638-0200
Sunday School Directors	Mr. Tim Cook	(828) 396-9648	3710 Carter Ct Granite Falls, NC 28630-7548
	Mr. Bill Correll	(828) 396-3093	322 Catawba Ave Hickory, NC 28601-7182
Treasurer	Mrs. Denise Coffey	(828) 396-1600	2150 Dudley Shoals Rd Granite Falls, NC 28630-8424
WMU Director	Ms. Walania Kirby	(828) 396-4100	4875 Don Gilbert Ln Granite Falls, NC 28630-7525
Youth Minister	Mr. Kevin Hargus	(828) 396-5511	4001 Temple Hill Church Rd Granite Falls, NC 28630-7519
UNION		(828) 758-2285	4595 Union Baptist Rd Lenoir, NC 28645
Brotherhood Director	Mr. Scott Malicoat	(828) 396-7375	4699 Burns Rd Granite Falls, NC 28630
Church Organist	Mrs. Sandra Coffey	(828) 758-8768	1391 Hound Haven Ln Lenoir, NC 28645-9245
Church Pianist	Mrs. Pat L. Hollar	(828) 754-5664	1386 Hound Haven Ln Lenoir, NC 28645-9245
Clerk	Mrs. Pat L. Hollar	(828) 754-5664	1386 Hound Haven Ln Lenoir, NC 28645-9245
Deacon Chairman	Mr. Greg White	(828) 754-7104	2100 White Springs Ln Lenoir, NC 28645-9367
Discipleship Training Director	Sandy Stephens		1199 Moonbeam Ln Lenoir, NC 28645-8010
Music Director	Mr. Tommy Welch	(828) 728-7430	PO Box 236 Hudson, NC 28638-0236
Pastor	Interim Pastor	(828) 758-2285	4595 Union Baptist Rd Lenoir, NC 28645-7203
Sunday School Director	Mr. Tip White	(828) 757-3940	3759 Oak Hill Park Cir Lenoir, NC 28645
Treasurer	Mrs. Sherry White	(828) 754-7104	2100 White Springs Ln Lenoir, NC 28645-9367
WMU Director	Lisa McCall	(828) 754-6214	4620 Station Rd Lenoir, NC 28645-9283
UNION GROVE		(828) 728-2221	1808 Union Grove Rd Lenoir, NC 28645

Brotherhood Director	Mr. Wayne Mullinax	(828) 728-7274	4890 J M Craig Rd Granite Falls, NC 28630-9294
Church Organist	Mrs. Annie Hall	(828) 728-4758	3946 Horace Bolick Rd Lenoir, NC 28645-9290
Church Pianist	Becky Henderson	(828) 728-4009	4480 Sister Ln Lenoir, NC 28645-8712
Clerk	Linda Grogan	(828) 728-5903	5123 J M Craig Rd Granite Falls, NC 28630-9297
Deacon Chairman	Gerald Long	(828) 728-9489	2880 Smokey Creek Rd Lenoir, NC 28645
Discipleship Training Director	Mrs. Doris T. Watson	(828) 728-3383	1960 Union Grove Rd Lenoir, NC 28645-7367
Librarian	Mrs. Shirley M. Cannon	(828) 728-9620	1550 Rector St Granite Falls, NC 28630-9236
Music Director	Mrs. Mary T. Bentley E-mail: mtbentley@bellsouth.net	(828) 728-1701	4731 McCall Town Rd Granite Falls, NC 28630
Pastor	Rev. Samuel F. Craven	(828) 726-0057	1695 Union Grove Rd Lenoir, NC 28645
Secretary	Mrs. Lynn B. Smith	(828) 728-2221	711 Lower Creek Dr Lenoir, NC 28645
Sunday School Director	Rex K. Cannon	(828) 728-9620	1550 Rector St Granite Falls, NC 28630-9236
Treasurer	Mr. Dale Watson	(828) 728-3383	1960 Union Grove Rd Lenoir, NC 28645-7367
WMU Director	Judy Cole	(828) 728-6314	2531 Brentwood Cir Lenoir, NC 28645-9324
Youth Ministers	Mr. Richard Wynn	(828) 728-0044	352 Spruce Ave Hudson, NC 28638-2422
	Mrs. Tina Wynn	(828) 728-0044	352 Spruce Ave Hudson, NC 28638-2422
UNITY		(828) 757-3949	PO Box 493 Patterson, NC 28661
Church Pianist	Mrs. Jenny Younce	(828) 759-0679	2670 Roby Martin Rd Lenoir, NC 28645
Clerk	Ms. Donna Boles	(828) 757-3147	4994 Blowing Rock Blvd Lenoir, NC 28645-7719
Deacon Chairman	Mr. Brian Evans	(828) 758-8199	2325 Roby Martin Rd Lenoir, NC 28645-4700
Music Director	Mr. Edgar Haas	(828) 728-3165	335 Mount Herman Rd Hudson, NC 28638-8783

Pastor	Rev. Paul P. Dula	(828) 758-7665	3334 Deerhaven Ln Lenoir, NC 28645-8731
Secretary	Ms. Donna Boles	(828) 757-3147	4994 Blowing Rock Blvd Lenoir, NC 28645-7719
Sunday School Director	Mr. Clinton Reid	(828) 757-8777	PO Box 592 Patterson, NC 28661
Treasurer	Mrs. Pat Winkler	(828) 758-2614	1671 Hwy 268 Lenoir, NC 28645
WEST LENOIR		(828) 758-2818	311 Abington Rd NW Lenoir, NC 28645
Associate Pastor	Rev. Gary Teague	(828) 396-3132 ext.253	36 Par Dr Granite Falls, NC 28630-8661
Church Organist	Mrs. Hilda Cook	(828) 754-3562	922 Pinecrest Pl NE Lenoir, NC 28645-4538
Church Pianist	Mrs. Elizabeth Triplett	(828) 754-9777	4309 Littlejohn Church Rd Lenoir, NC 28645-8566
Clerk	Mrs. Gail McCall	(828) 758-8304	2505-A Old Morganton Rd Lenoir, NC 28645-8170
Deacon Chairmen	Mr. Edmond Cheek	(828) 758-1822	2210 Watson Rd Lenoir, NC 28645
	Mr. Bill Moffitt	(828) 758-8992	4036 Pebble Creek Ln Lenoir, NC 28645-8396
Music Director	Mr. Jim Burns	(828) 758-5060	147 Fairview Dr, NW Lenoir, NC 28645
Pastor	Rev. James Lockee	(828) 758-0777	329 Abington Rd Lenoir, NC 28645
Secretary	Mrs. Hilda Cook	(828) 754-3562	922 Pinecrest Pl NE Lenoir, NC 28645-4538
Sunday School Director	Mr. Joe Cook	(828) 754-3562	922 Pinecrest Pl NE Lenoir, NC 28645-4538
Treasurer	Mrs. Hilda Cook	(828) 754-3562	922 Pinecrest Pl NE Lenoir, NC 28645-4538
WHITNEL FIRST		(828) 754-3240 (828) 758-5830 Fax	PO Box 2999 Lenoir, NC 28645
Brotherhood Director	Mr. Robert McNeil		2175 Uphill Rd Lenoir, NC 28645
Church Organist	Mrs. Sandra White	(828) 758-8618	PO Box 2527 Lenoir, NC 28645-2527
Church Pianist	Mrs. Linda Walker	(828) 728-7074	2080 Woodside Ter Granite Falls, NC 28630-9298

Clerk	Mrs. Mina G. Pritchard	(828) 758-4969	2837 Zacks Fork Rd Lenoir, NC 28645-6885
Deacon Chairman	Mr. Stewart Land	(828) 728-6582	114 Hopedale Rd Lenoir, NC 28645-9425
Discipleship Training Director	Mr. Paul Nelson	(828) 728-3121	2116 Lamesa Ct Lenoir, NC 28645
Librarian	Mrs. Randa Pritchard	(828) 728-8865	1116 Cannon Dr Lenoir, NC 28645-9403
Music Director	Mr. Marshall Johnson		4376 Country Ln Granite Falls, NC 28630-9284
Pastor	Rev. Stuart White	(828) 758-8618	PO Box 2527 Lenoir, NC 28645
Secretary	Mrs. Martha Lail	(828) 754-3240	PO Box 2999 Lenoir, NC 28645-2999
Sunday School Director	Mr. Steve Lawrence	(828) 441-4718	4946 Brookridge Dr NE Hickory, NC 28601-8791
Treasurer	Mr. Marshall Johnson		4376 Country Ln Granite Falls, NC 28630-9284
WMU Director	Mrs. Glenda Lovins	(828) 754-3340	815 Treeland Cir SW Lenoir, NC 28645-6315
Youth Minister	Mrs. Michelle East	(828) 728-6634	2489 Wilderness Ln Lenoir, NC 28645
YADKIN E-mail: yadkinbc@bellsouth.net		(828) 754-6000	PO Box 37 Patterson, NC 28661
Brotherhood Director	Rev. Gary James	(828) 726-8050	1108 Applegate Ct Lenoir, NC 28645-8910
Church Organist	Ms. Eulene M. Laws	(828) 758-1301	3560 Hollywood Ridge Rd Lenoir, NC 28645-9075
Church Pianist	Mrs. Carla M. Reid	(828) 757-8711	1405 Omni Ln Lenoir, NC 28645-7542
Clerk	Ms. Anne Nichols	(828) 758-1923	PO Box 171 Patterson, NC 28661-0171
Discipleship Training Director	Rev. Robert B. Livingston E-mail: robL1@bellsouth.net	(828) 754-6000	PO Box 37 Patterson, NC 28661-0037
Librarian	Mrs. Debbie Watts	(828) 758-7481	1081 Highway 268 Lenoir, NC 28645
Minister of Education	Rev. Sherrill German E-mail: jsgerman@bellsouth.net	(828) 754-6000	PO Box 37 Patterson, NC 28661-0037
Music Director	Rev. Sherrill German E-mail: jsgerman@bellsouth.net	(828) 754-6000	PO Box 37 Patterson, NC 28661-0037

Pastor	Rev. Robert B. Livingston E-mail: robL1@bellsouth.net	(828) 754-6000	PO Box 37 Patterson, NC 28661-0037
Secretaries	Mrs. Sandra Frady	(828) 754-6000	PO Box 37 Patterson, NC 28661-0037
	Mrs. Nancy Isaacs	(828) 754-6477	2576 Hillwood Dr Lenoir, NC 28645-8071
Sunday School Director	Ms. Carolyn Austin	(828) 728-7939	4077 Austin Rd Hudson, NC 28638-8816
Treasurer	Mr. Bill B. Isaacs	(828) 754-6477	2576 Hillwood Dr Lenoir, NC 28645-8071
WMU Director	Mrs. Lori Taylor	(828) 754-7060	3635 Hollywood Ridge Rd Lenoir, NC 28645-9061
Youth Minister	Mr. Gabriel Frady E-mail: datyouthguy@charter.net	(828) 757-9245	PO Box 37 Patterson, NC 28661-0037
YADKIN VALLEY		(828) 754-6449	4135 Steeletown Rd Lenoir, NC 28645
Church Pianist	Mrs. Dawn Cheek	(828) 758-2806	1100 Highway 268 Lenoir, NC 28645
Clerk	Mrs. Linda Pritchard	(828) 758-4831	1216 Cottrell Hill Rd Lenoir, NC 28645-3820
Deacon Chairman	Mr. Paul Lovins	(828) 758-7910	4442 Blowing Rock Blvd Lenoir, NC 28645-7718
Music Director	Mr. Eddie Cheek	(828) 758-2806	1100 Highway 268 Lenoir, NC 28645
Pastor	Rev. Bobby W. Pritchard	(828) 758-4831	1216 Cottrell Hill Rd Lenoir, NC 28645-3820
Secretary	Mrs. Renee Greene	(828) 758-7132	3930 Hollywood Ridge Rd Lenoir, NC 28645-9096
Sunday School Director	Mr. Mason Hollars		PO Box 753 Blowing Rock, NC 28605
Treasurer	Mr. Paul Lovins	(828) 758-7910	4442 Blowing Rock Blvd Lenoir, NC 28645-7718
Youth Minister	Mrs. Kathy Dillard	(828) 758-5287	2345 Highway 268 Lenoir, NC 28645
ZACK'S FORK		(828) 758-8822	PO Box 1048 Lenoir, NC 28645
Brotherhood Director	Mr. Johnny Robbins	(828) 754-6653	1074-C Cottrell Hill Rd Lenoir, NC 28645-3816
Church Organist	Mr. Robert Hewitt	(828) 758-3086	2986 Zack's Fork Rd Lenoir, NC 28645

Clerk	Mr. Bobby Robbins	(828) 754-5245	3049 Hartley Kincaid Pl Lenoir, NC 28645-7643
Deacon Chairman	Mr. George Simmons	(828) 728-0740	336 Laural St Hudson, NC 28638
GA Director	Mrs. Brenda Borders	(828) 758-5963	PO Box 1048 Lenoir, NC 28645-1048
Music Director	Mrs. Brenda Borders	(828) 758-5963	PO Box 1048 Lenoir, NC 28645-1048
Pastor	Rev. Wayne Borders	(828) 758-5963	PO Box 1048 Lenoir, NC 28645-1048
Secretaries	Mrs. Charlotte Deal		2668 Tuthill Rd Lenoir, NC 28645-8045
	Mrs. Glenda Wilson	(828) 758-7179	1399 Zacks Fork Rd Lenoir, NC 28645-8315
Sunday School Director	Mr. Johnny Robbins	(828) 754-6653	1074-C Cottrell Hill Rd Lenoir, NC 28645-3816
Treasurer	Mrs. Teena Coffey	(828) 754-2633	4877 Celia Creek Rd Lenoir, NC 28645-6707
WMU Director	Mrs. Faye Vannoy	(828) 758-4393	902 Emerald Pl SW Lenoir, NC 28645-6020

Constitution and Bylaws of the Caldwell Baptist Association, Incorporated

Constitution

Preamble

This constitution has been established to identify and preserve the fundamental truths and the basic beliefs of this organization.

Article I: Name

The name of the corporation is the Caldwell Baptist Association, hereinafter referred to as "association."

Article II: Duration

On October 22, 1885, sixteen churches met at the Rocky Springs Baptist Church to organize the Caldwell Baptist Association. The duration of this association is perpetual.

Article III: Location

Section 1. The member churches of this association are located in and adjacent to Caldwell County, North Carolina.

Section 2. The Caldwell Baptist Center, located at 208 Nuway Circle, Northeast, in Lenoir, North Carolina 28645, is recognized as the official headquarters of this association.

Article IV: Mission Statement

"Helping congregations fulfill Christ's Great Commission" is the mission statement of the Caldwell Baptist Association.

Article V: Membership

The association is composed of cooperating Southern Baptist congregations, which have been approved for membership by the messengers to the association in accordance with the procedures described in the association's bylaws.

Article VI: Authority

Section 1. This association is an autonomous body, which is governed only by the duly elected messengers from the churches that compose it. Every messenger has the right to vote on all matters of business presented at any quarterly or called meeting of the association provided that the messenger is present. Absentee voting is prohibited.

Section 2. This association may advise and assist member churches as requested, but may not infringe upon the rights of these churches. The association recognizes each church as a self-governing body that has voluntarily chosen to be affiliated with the association.

Article VII: Relationships

Section 1. This association is composed of member churches that govern and support it.

Section 2. The association voluntarily cooperates with the North Carolina Baptist State Convention and the Southern Baptist Convention.

Article VIII: Basic Beliefs

This association accepts the doctrinal statements of the *Baptist Faith and Message* as adopted by the Southern Baptist Convention. A copy of the *Baptist Faith and Message* is available for study in the Media Library of the Caldwell Baptist Center.

Article IX: Dissolution

The association may be dissolved by a two-thirds majority vote of the messengers present at any quarterly meeting of the association, provided that the recommendation to dissolve was presented in written or typed form to the clerk and publicly stated to the messengers by the president or his designee at the preceding quarterly meeting of the association. Typed copies of the recommendation are to be furnished to the messengers of the association for study at least one week prior to the vote on the recommendation. Upon vote to dissolve, the assets of the association will be dissolved by the Board of Directors upon instruction of the messengers.

Article X: Amendments

This constitution may be amended by a three-fourths majority vote of the messengers present at any quarterly meeting of the association, provided that the amendment was presented in written or typed form to the clerk and publicly stated to the messengers by the president or his designee at the preceding quarterly meeting of the association. Typed copies of the amendment are to be furnished to the current messengers of the association for study at least one week prior to the vote on the amendment.

Bylaws

Preamble

These bylaws have been established to identify and preserve procedural matters of this association and to govern this body in an orderly manner.

Article I: Associational Year

The associational year begins on January 1 and closes on December 31.

Article II: Finances

Section 1. The fiscal year of the association begins on January 1 and closes on December 31.

Section 2. The association's ministry budget for the upcoming year is to be presented by the Associational Development Group for a vote by the messengers during their quarterly meeting in October each year. In order to give the messengers adequate time to study the budget, the Associational Development Group is to prepare and distribute copies of the budget to the messengers no later than the third Thursday of October each year. The budget becomes effective on January 1 annually. The Associational Development Group is to maintain a budget format that corresponds with the organizational structure of the association.

Section 3. The treasurer is to present to the messengers a current financial report clearly showing all receipts and disbursements during each quarterly meeting of the association. During the quarterly meeting in January an annual financial report is to be presented.

Section 4. The association maintains an ongoing "Ministers Support Fund" to temporarily assist pastors, church staff, retired ministers, other ministers, and their immediate families during times of financial crises. The Congregational Leadership Group confidentially administers the fund, giving an annual report as to the number of persons assisted and the amount of money given.

Section 5. Each member congregation of the association is requested to contribute a suggested amount of at least 4% of all undesignated receipts to the association.

Section 6. The association is a non-profit religious organization.

Article III: Logos

Section 1. The association is to use a personalized logo as a means of identification.

Section 2. The association accepts and uses the logo of the Southern Baptist Convention as a means of identification.

Article IV: Meetings

Section 1. The messengers to the association meet quarterly to receive information and reports and to transact the business of the association. The meetings are held on the fourth Thursday night in January (Winter Meeting), April (Spring Meeting), July (Summer Meeting), and October (Fall Meeting).

Section 2. The Quarterly Meetings Team is responsible for preparing the program, selecting and contacting program participants, and for choosing and preparing the location for each meeting. The location for each quarterly meeting is to be presented in the annual "Calendar of Activities" for the forthcoming year. The team may ask the messengers to move a quarterly meeting to a date one week prior to or one week after a scheduled meeting date to avoid conflict with a major denominational emphasis date or other important event. The meetings are to be held in as many member churches as practically possible on a rotating basis.

Section 3. The president or the associational missionary can call the messengers together for special meetings to deal with extremely urgent matters that cannot wait until the next quarterly meeting. Before calling a special meeting to order, a notice of at least one-week is to be given to the messengers with a clear explanation as to the purpose of the meeting.

Section 4. The president may postpone and reschedule quarterly or called meetings of the messengers, in cooperation with the associational missionary and the Quarterly Meetings Team Leader, in the event of inclement weather or other unforeseen crises.

Section 5. There must be a quorum of at least fifty messengers present at quarterly or called meetings in order to conduct the business of the association.

Section 6. *Robert's Rules of Order, Revised,* is the authority for parliamentary rules of procedure for all business meetings of the association.

Section 7. Visitors attending a quarterly or called meeting of the association may by approval of the body participate in debate without the privilege to vote. Visitors are welcome to attend the meetings of the association.

Section 8. All proposed resolutions or public statements to be considered by the messengers to the association are to be received by the Associational Development Group at least one week prior to the scheduled meeting of the messengers. The messengers are to consider only those proposed resolutions and public statements that have been reviewed by the Associational Development Group. The group is responsible for presenting a positive or negative recommendation to the messengers on each proposed resolution or public statement received. The proposal may be amended or substituted by the group as a part of their recommendation. Copies of all proposed resolutions and public statements, with the name of the initiators, are to be made available to the messengers at or before the beginning of their meeting.

Article V: Membership Procedures

Section 1. ADMISSION: When seeking admission into the association, a church must present to the Associational Development Group a letter of request for admission. The letter should contain the name of the church, the reason for seeking admission into the association, and the date when the congregation voted to take such action.

A. After receiving a request for admission into the association the Associational Development Group is to meet with leaders of the church to discuss their desire for membership, to explain the requirements for admission, to consider any of their church approved documents and location of their meetings, and to deal with any other matters that would help the group make a decision about their request.

B. At the next Quarterly Meeting of the Messengers, the Associational Development Group is to share the request with the association and to make one of the following recommendations:

1. That the church requesting admission be accepted under the watchcare of the association;

2. That action on the request be delayed for further consideration at the next quarterly meeting; or

3. That the request for membership be denied.

The group is to give clear reason for its recommendation concerning the status of watchcare. As soon as possible following the quarterly meeting, the group is to communicate the action of the messengers with the church first in spoken words, and then by letter.

C. Any church that is accepted under the watchcare of the association must remain in that status for at least one full year before being admitted into the membership of the association.

1. Watchcare is a time of bonding between the association and the church seeking admission. The association is to carefully observe the faith, practice and cooperation of the church. The church under watchcare is to receive the same opportunities extended to member churches; however, members of churches under watchcare may not vote nor hold a position of leadership in the association.

2. During the watchcare period, the church is expected to have an active part in the support of the work of the association, the North Carolina Baptist State Convention and the Southern Baptist Convention.

3. The Associational Development Group is to meet as needed with leaders of the church during the watchcare period to discuss their relationship with the association. Representatives of the group are to visit during meetings of the church to observe the organization and practices of the church.

D. Near the close of the watchcare period the group is to evaluate the condition and cooperation of the church and to decide on one of the following recommendations to make to the association at the appropriate time concerning membership:

1. That the church requesting admission be accepted into full fellowship of the association;

2. That action on the admission be delayed until the next quarterly meeting; or

3. That admission into the association be denied.

The group is to give clear reason for its recommendation concerning membership. As soon as possible following the quarterly meeting, the group is to communicate with the church the action of the messengers first in spoken words, and then by letter.

E. A two-thirds majority vote of the messengers present is needed for the church to be accepted under watchcare or into full membership of the association.

F. If a church is denied the status of watchcare or membership by the messengers, then after the lapse of one year it may submit another letter to the Associational Development Group requesting admission.

Section 2. MISSION OF A CHURCH: A mission started by a member church of the Caldwell Baptist Association automatically comes under the watchcare of the association, unless the sponsoring church chooses otherwise. The mission would be eligible for full membership in the association after constituting as a church. The *Admission* section of the Membership Procedures in the bylaws would be followed if the newly constituted church requests membership. However, it would not be necessary for the church to go through another period of watchcare.

Section 3. COOPERATION: A cooperating church is defined as one who sends an Annual Church Profile to the associational clerk, is represented by duly elected messengers at quarterly meetings of the messengers, contributes financially to the association, and is in general agreement with the mission, basic beliefs, and ministries of the association.

Section 4. CONFLICT: If a member church is in conflict and requests help from the association, then the Associational Development Group and/or the associational missionary may meet with the church to counsel and work with them in an attempt to help resolve the problem(s).

Section 5. DISMISSAL: Any member church which fails to cooperate with the association is to be contacted by the Associational Development Group at their discretion or upon direction of the messengers to ascertain the wishes and desires of the church relative to its continuance in the association. After counsel with the church, the group may choose to make a recommendation that the church be removed from the membership of the association. Such a recommendation would have to be made at a quarterly meeting of the association, and a two-thirds majority vote of the messengers present would be needed for dismissal of the church from the association.

The group is to give clear reason for its recommendation concerning action toward the member church. As soon as possible following the associational meeting, the group is to send a letter to the church to communicate the action taken by the association.

Section 6. WITHDRAWALS: The association recognizes that any affiliated church has the right to withdraw its fellowship from the association. It is requested that the report of such action by a church be sent to the Associational Development Group in an official letter from the church.

Upon receipt of the letter, the Associational Development Group is to discuss the action with leaders of the church. At the next quarterly meeting of the association, the group is to inform the messengers of the church action. The messengers to the association are to take one of the following actions:

A. Accept the action of the church and immediately remove the church. The church is to be notified of the action by a letter from the association.

B. Delay acceptance of the church action until the next quarterly meeting and instruct the Associational Development Group to ask the church to reconsider its action.

Section 7. NOTIFICATION: The association is to immediately inform the North Carolina Baptist State Convention when a church is accepted under watchcare or membership. In addition, the convention is to be informed if a church is dismissed or withdraws from the association as a member.

Article VI: Messengers

Section 1. The association-in-session consists of the duly elected messengers by member churches in attendance at each quarterly or called meeting.

Section 2. The messengers serve as the governing body of the association.

Section 3. Each member church is entitled to a minimum of five messengers. Churches with more than fifty resident members are allowed one additional messenger for each additional fifty resident church members. No church is allowed more than ten messengers.

50 or less resident members equal 5 messengers.
51-100 resident members equal 6 messengers.
101-150 resident members equal 7 messengers.
151-200 resident members equal 8 messengers.
201-250 resident members equal 9 messengers.
251 or more resident members equal 10 messengers.

Section 4. In addition to the total number of messengers to which each church is entitled, each pastor and each of the six associational officers are considered messengers by virtue of their positions provided that the person is a member of the church being represented.

Section 5. Churches are encouraged to elect their messengers before October 7 each year so that the messengers can serve the full associational year from January 1 through December 31, and have their names included on the Annual Church Profile due each year on October 7. Messengers can serve consecutive years but must be elected annually by their church. Messengers are expected to attend all of the quarterly and called meetings of the association.

Section 6. The functions of the messengers are to receive current information and reports about the work of the association and groups with which it is related; transact the business of the association; and report on the meetings and activities of the association to the churches.

Section 7. A person serving as a messenger from a church must be a member in good standing of that church.

Article VII: Leadership

Section 1. General Leadership

A. Board of Directors

1. The *Board of Directors* acts as the legal agent of the association. Its duties are to: (1) serve as legal representative of the association; (2) act as directed by the messengers to the association in handling legal matters; (3) oversee the total insurance plan of the association; (4) hold in trust any property, money, endowment or other securities of the association; (5) exercise the power, under the instruction of the messengers, to hold, buy, sell, and convey property, both real and personal, and to sign all papers necessary for the purchase or conveyance; (6) assist the Personnel Development Team with recommendations concerning personnel policies, and actions regarding employee dismissal; and to (7) act in behalf of the messengers under unusual and extreme circumstances, giving a full report to the messengers at their next quarterly meeting.

   The Board of Directors consists of twelve members including the six officers of the association plus six other members from churches affiliated with the association. Ten of the directors are selected by the Volunteer Enlistment Team and approved by the messengers. The chief executive officer (associational missionary) and the clerk (administrative assistant) serve by virtue of their paid positions. Four of the six officers are elected by the messengers annually, excluding the chief executive officer and the clerk. The six additional members are elected for a two-year term with terms rotating, so that three members are elected each year. The president serves as the presiding officer of the board. The Board of Directors meets annually in January and at other times as necessary and is accountable to the messengers.

2. Officers:

   a. The *President* presides over the quarterly and called meetings of the messengers to the association. As the presiding officer, the president (1) opens the meetings punctually at the appointed time, enforces the rules, preserves the order, and exercises all the prerogatives of a presiding officer according to the principles of established parliamentary procedure; (2) serves as the presiding officer of the Board of Directors; (3) serves as an ex-officio member on all groups and teams of the association with voting rights; (4) calls the messengers together for special meetings to deal with extremely urgent matters that cannot wait until the next quarterly meeting; (5) postpones and reschedules quarterly or called meetings of the messengers, in cooperation with the associational missionary and the Quarterly Meetings Team Leader, in the event of inclement weather or other unforeseen crises; and (6) serves as a member of the Associational Missionary Search Team. The president is elected for a one-year term and is eligible for election to a second consecutive term. After serving for two consecutive years the individual could not be considered for the Office of President for at least one year.

   b. The *Vice-President* discharges the duties of the president in the absence or at the request of the president. The vice-president is elected for a one-year term, and is eligible to a second consecutive term. However, after serving for two consecutive years, the individual could not be considered for vice-president for at least one year.

   c. The *Clerk* records and keeps in permanent form all transactions of the association and makes this information available upon request. It is the duty of the clerk to: (1) serve as the recorder during the meetings of the messengers and the Board of Directors; (2) present a printed and verbal Clerk's Report at each meeting of the messengers and the Board of Directors; (3) secure from the churches the Annual Church Profile and process it according to recommended procedures; (4) edit the associational annual minutes; (5) work with the Associational Development Group to preserve the official records of the association; (4) train and assist church clerks. The administrative assistant serves as the clerk of the association.

   d. The *Treasurer*, in a working relationship with the association's financial secretary, receives all of the funds contributed to the association and disburses them in accordance with the budget of the association or for which the funds were contributed. It is the duty of the treasurer to: (1) serve as a voting member of the Board of Directors; (2) serve as a voting ex-officio member of the Associational Development Group; (3) work with the Associational Development Group to recommend and establish fiscal policies; (4) maintain proper records of all monies received and disbursed; (5) provide printed quarterly and annual reports to the association of all receipts and disbursements; and (6) supervise the financial work of the financial secretary who serves as an assistant to the treasurer.

The treasurer is elected annually and can succeed himself. The financial secretary is authorized to fulfill the duties of the treasurer in the event the treasurer is unable to do so.

e. The *Parliamentarian* assists the president with parliamentary rules of procedure at all meetings of the messengers and the Board of Directors. It is the duty of the parliamentarian to (1) serve as a member of the Board of Directors; (2) know and interpret as needed parliamentary rules of procedure, specifically *Robert's Rules of Order, Revised*; and (3) understand and interpret as needed the governing documents of the association. The parliamentarian is elected annually and can succeed himself.

f. The *Associational Missionary*, also known as the executive director, is the chief executive officer of the association and the registered agent for the association. The missionary is a member of the Board of Directors and serves as an ex-officio member on all groups and teams of the association with voting rights.

B. Management Group

1. The *Management Group* is accountable to the messengers and is responsible for the overall work of the association, coordinating ministry activities and making administrative decisions as needed. The group recommends an annual calendar of activities for the forthcoming year to the messengers in July.

2. The five-member group consists of the Associational Development Group Leader, the Congregational Development Group Leader, the Congregational Leadership Group Leader, the Missions Evangelism Group Leader, and the Associational Missionary who serves as the leader of the Management Group.

C. Personnel Development Team

1. The *Personnel Development Team* is responsible for all paid employees of the association. The team is accountable to the messengers and works closely with the Board of Directors. Its duties are to: (1) maintain up-to-date policies and procedures in a handbook for the selection, development, supervision, and termination of the association's personnel, recommending changes to the policies and procedures to the Board of Directors; (2) keep up-to-date job descriptions for every paid position in the association; (3) recruit, interview, and recommend to the messengers new personnel, excluding the associational missionary; and (4) develop and recommend to the Associational Development Group salaries and financial benefits for employed personnel. The Personnel Development Team consists of six members, each elected for a two-year term with the terms rotating, so that three members are elected each year. The team leader or a member of the team serves as a member of the Associational Missionary Search Team.

2. Personnel

1. In addition to the Associational Missionary, the association employees other personnel as needed to help fulfill its mission.

2. Located in the association's operations manual are the policies and procedures relating to all employees and job descriptions for each position.

D. Spiritual Insight Team

1. The *Spiritual Insight Team* is responsible for praying specifically for spiritual direction for the association and for communicating spiritual insight with the Management Group to which it is accountable.

2. Twelve members of spiritually mature men and women from member congregations comprise the team. Each member is elected for a two-year term with the terms rotating, so that six members are elected each year. The team members are enlisted by the Volunteer Enlistment Team.

E. Spiritual Intercessory Team

1. The team is responsible for praying specifically for the leaders, members, and needs of the congregations affiliated with the Caldwell Baptist Association.

2. Twelve spiritually mature men and women from member congregations comprise the team. Each member is elected for a two-year rotating term with six members elected each year. The team leader and members are enlisted and recommended to the messengers by the Volunteer Enlistment Team.

3. The team is responsible to the Management Group.

F. Volunteer Enlistment Team

1. The *Volunteer Enlistment Team* is directly responsible to the messengers for selecting, interviewing, enlisting, and recommending leaders for the Board of Directors, the Personnel Development Team, the Spiritual Insight Team, the Spiritual Intercessory Team, and the four ministry groups including their permanent teams. As needed, the Enlistment Team is responsible for enlisting and recommending an Associational Missionary Search Team to the messengers. The Personnel Development Team is responsible for enlisting and recommending to the messengers the other members of the Management Group.

2. The team consists of eight members, each elected for a two-year term with the terms rotating so that four new members are elected each year. The Management Group is responsible each year for enlisting and recommending to the messengers, no later than the Summer Quarterly Meeting, four persons to serve on the Volunteer Enlistment Team for the next associational year. After serving for two consecutive years an individual could not be considered for service on the Volunteer Enlistment Team for at least one year.

3. The team is responsible for presenting to the messengers nominees for the next associational year no later than the Fall Quarterly Meeting in October. If a vacancy occurs during the year, the Volunteer Enlistment Team is authorized to work with the appropriate leaders in filling the vacancy without the approval of the messengers.

4. The Management Group will meet with the Volunteer Enlistment Team at least once each year to assist the Enlistment Team in the selection of persons to serve on the four ministry groups and the permanent teams.

Section 2. Ministry Groups and Teams

A. General

1. Each ministry group is responsible to the Management Group and the messengers. Each group leader is a member of the Management Group.

2. The Volunteer Enlistment Team is responsible for enlisting and recommending to the messengers persons for leadership positions on the groups, except for the group leaders. In addition, the team is responsible for recommending to the messengers persons for leadership positions on permanent teams as recommended by the ministry groups.

3. Each of the four ministry groups is empowered in cooperation with the Management Group to create ministry teams as needed to carry out assigned duties, and to dissolve ministry teams that are no longer needed. The messengers would have to approve dissolving a permanent ministry team upon recommendation of the Management Group. The Management Group is also empowered to create ministry teams as needed.

4. Each ministry team is responsible to its group, and each team leader serves as a member of the group.

5. There are temporary and permanent ministry teams.

   a. A temporary team is one created by a group to carry out a specific assignment. At the conclusion of the assignment the ministry team would be dissolved.

   b. A permanent team is one that has an ongoing ministry under the direction of their group.

   c. Permanent ministry teams must be approved by the messengers upon recommendation of the Volunteer Enlistment Team.

6. Every group and team is to have a secretary to record the proceedings of each meeting.

7. Associational leaders are responsible for presenting written and/or verbal reports to the association as requested.

8. Each ex-officio member serving on a group or team is entitled to full voting rights.

9. Located in the association's operations manual are detailed job descriptions for each group, team and leadership position.

B. Groups

1. The *Associational Development Ministries Group* is responsible for the association's finances; history; membership; promotion; properties; quarterly meetings of the messengers; strategic planning; and other duties as assigned by the messengers or the Management Group. The group is also responsible for recommending to the messengers changes to the constitution and bylaws, and for maintaining an up-to-date organizational structure in chart form to visibly reveal the operation of the association.

   The group works with the association's staff in maintaining an up-to-date operations manual for the association. The manual would include such items as paid and volunteer job descriptions, administrative policies, the Articles of Incorporation and the Constitution and Bylaws.

   In addition, the group is responsible for initiating the work of the Associational Missionary Search Team as needed. This would be done in cooperation with the Volunteer Enlistment Team as stated in the Personnel Policies.

2. The *Congregational Development Ministries Group* is responsible for ministry to preschoolers, children, youth, and adults, plus training for church leaders of these age groups; discipleship, including Bible drills and speakers' tournaments; media library; music; prayer; and Seminary Extension.

3. The *Congregational Leadership Ministries Group* is responsible for ministry to bivocational ministers; church secretaries; deacons; families of ministers; missionaries; pastors; persons involved in church administration, such as church councils; and staff ministers. In addition, the group administers the "Ministers Support Fund."

4. The *Missions Evangelism Ministries Group* is responsible for Baptist Men; Bible teaching-reaching ministries; community issues; disaster relief; enabling congregations to do evangelism; missions development; missions education; missions involvement, including partnerships; missions support; sports evangelism; Vacation Bible School; and Woman's Missionary Union.

C. Permanent Ministry Teams

1. The *Baptist Men's Team* assists churches in educating and involving men and boys in missions. The team is responsible to the Missions Evangelism Group.

2. The *Disaster Services Team* assists the association in feeding, recovery and handyman ministries. The team is responsible to the Missions Evangelism Group.

3. The *Ministers' Conference* includes all pastors, bivocational pastors, church staff ministers, other ministers and retired ministers in the association. The team is responsible to the Congregational Leadership Group.

4. The *Music and Worship Team* assists the churches in establishing, conducting, enlarging and improving their music ministries. The team is responsible to the Congregational Development Group.

5. The *Quarterly Meetings Team* is responsible for planning and conducting the regular and called meetings of the associational messengers. The team is responsible to the Associational Development Group.

6. The *Woman's Missionary Union Team* assists churches in promoting missions and in establishing, enlarging, and strengthening WMU work. The team is responsible to the Missions Evangelism Group.

Article VIII: Printed Material

Section 1. A periodical newsletter known as the *Caldwell Baptist Caller* is published to communicate information about the work of and matters of interest to the association.

Section 2. The *Annual Minutes* are prepared to serve as a record of information about the association.

Section 3. A *Calendar of Activities* is prepared annually to inform the churches of upcoming events in or related to the association.

Section 4. Reports to the association and promotional pieces about the work of the association are printed as needed.

Section 5. Each member church is expected to prepare and deliver to the associational clerk the *Congregation Profile* by October 7 each year.

Article IX: Amendments

These bylaws may be amended by a two-thirds majority vote of the messengers present at any quarterly meeting of the association provided that the amendment was presented in written or typed form to the clerk and publicly stated to the messengers by the president or his designee at the preceding quarterly meeting of the association. Typed copies of the amendment are to be furnished to the current messengers of the association for study at least one week prior to a vote on the amendment.

Employees of the Association

Professional Staff
Associational Missionary/Executive Director: Rev. R. Dale Fisher (Mt. Zion Church)
P.O. Box 1555, Lenoir, NC 28645 (758-4081)

Administrative Staff
Administrative Assistant: Ann L. Hatton (Kings Creek Church)
P.O. Box 1555, Lenoir, NC 28645 (758-4081)

Financial Secretary: Darlene P. Townsend (Buffalo Cove Church)
P.O. Box 1555, Lenoir, NC 28645 (758-4081)

Ministry Staff
Associational Development Ministries Leader
Floyd Annas (Mt. Zion Church)
3968 US Hwy 321-A, Hudson, NC 28638 (396-1970)

Congregational Development Ministries Leader
Darlene Townsend (Buffalo Cove Church)
PO Box 1555, Lenoir, NC 28645 (758-4081)

Congregational Leadership Ministries Leader
Rev. Charles Summerlin (Poovey's Grove Church)
5594 York Road, Granite Falls, NC 28630 (396-3286)

Missions Evangelism Ministries Leader
Mrs. Joann Propst (FBC Rhodhiss)
63 Duke Power Road, Granite Falls, NC 28630 (396-3450)

Historical Events

Calico Mission – Four new Sunday school rooms were built and dedicated on April 13, 2003.
Clark's Chapel – Added a fenced in playground and equipment.
Clover – Participated in the Joye-Fest Crusade, which was sponsored by the association. Established a Mission Statement in October 2003. Activated a website in October 2003. Celebrated Clover's Sixtieth anniversary on Homecoming Day. A plaque was given in memory of Clover's first pastor, Dr. Hanford Hamby. Two Acteens and two leaders went to the National Acteens Convention in Nashville, Tennessee. Scott Townsell was licensed on July 13, 2003.
College Avenue – Called Dr. Ronald M. Hinson, Jr. as pastor in July 2003.
Concord – September 2003, New Hampshire mission trip with 17 adults working in evangelism and construction at the Crossroads Baptist Church in Littleton, New Hampshire. October 2002, Youth mission trip to Washington DC. A total of 30 youth and leaders worked in construction, homeless ministry and children's ministry.
Crest View – Youth and congregation adopted the Langley family in Jonesville, Virginia to help. A mobile home was purchased and renovated. Furniture, appliances, clothes and food were given to the family. Several trips were made preparing for the move and mission trip of July 26th – August 1st. In addition, furniture and clothes were taken to other families in this area.
Dudley Shoals – Participated in the Joye-Fest revival services. Frank and Judy Sigman gave a memorial gift in memory of their son, Clint. Adopted new cemetery rules and expanded existing cemetery. Secured the services of Dr. Tom Melzonie for a Vision and Stewardship

Campaign using the theme "Reaching God's Vision Together". Provided assistance to Calico Baptist Mission. Remodeled the church's parsonage. The church accepted a gift of land in the Grace Village subdivision. Grant Wimbish went to South Africa on a mission trip through Campus Outreach. Bradley Johnson accepted the call into full-time Christian service. Alma Helton went to Houston, Texas on a mission trip. Michael Sims went to Zambia, Africa on a mission trip.

Fellowship – June 2003 James W. Hamby announced his decision to retire after 22 years as pastor of Fellowship Baptist Church. His retirement became affective on August 31, 2003.

Friendship – May 2003 the church sponsored a Family Fun Fest Day. Everyone attending enjoyed fun games and food.

Grandview Park – Sanctuary and vestibule renovated. Completed and dedicated in March 2003.

Granite Falls First – Began two Sunday morning worship services. 8:45 contemporary and 11:00 traditional.

Harris Chapel – "History Day" was held on Sunday, April 6, 2003 commemorating the ninety-first anniversary of the church. Special morning and evening services were led by an assortment of special guests. Historical displays from the organizational date of the church in 1912 through 2003 were set up in the activity building. Guests attending received a "History Book", a ribbon bookmark, pen and special church bulletin. "Rejoicing in What God Has Done" was the theme for this special celebration.

Hartland – On September 8, 2003 the first service was held in the new sanctuary. There were 461 in attendance and 11 people were baptized.

Hudson First – Started a renovation program.

Kings Creek – Fourteen went on a youth mission trip to Charleston, West Virginia. Renovation to Welcome Center include beautiful wall murals hand painted by member, Claudia Novak, new furniture, and memory tree for names of deceased members on brass leaves. The renovations were made in memory of Stella Austin, Hill Lackey and Dare Teague who ministered significantly in our church and are now with their savior.

Lenoir First – Began a $1.5 million dollar renovation project.

Livingston Memorial – The church gave regularly to Caldwell County Hospice, Caldwell Prison Ministry and Victory Baptist Mission in the Philippines.

Mount Zion – Purchased a mini-bus. New pastor, John Green came in July 2003. Started a children's worship service in September 2003.

Mountain Grove – The church began the CLIMB process. CLIMB (Changing Lives Into Mature Believers) is a process, not a program to help believers grow in their faith. The CLIMB is about developing techniques for our personal walk, our ministry and our mission in life. To date we have had 1300 people to journey through the CLIMB.

Nelson's Chapel – Began an after-school homework ministry (Hand in Hand project) in coordination with Communities in Schools. Students are brought from Happy Valley School one afternoon each week to work with church volunteers.

Poovey's Chapel – Held a ground-breaking service for a new sanctuary.

Yadkin – Installed 14 stained glass windows in the sanctuary.

Historical Table
Annual Meetings (1885 – 1988)

YEAR & PLACE	MODERATOR	CLERK	PREACHER
1885 – Rocky Springs	Isaac Oxford	W.A. Pool	Isaac Oxford
1886 – Union	Isaac Oxford	W.A. Pool	John Crisp
1887 – Piney Grove	Isaac Oxford	W.F. Marshall	W.A. Pool
1888 – Sardis	H.D. Lequex	W.F. Marshall	H.D. Lequex
1889 – Globe	Isaac Oxford	W.F. Marshall	W.A. Pool
1890 – Lenoir First	Isaac Oxford	A.E. Nelson	Isaac Oxford
1891 – Dudley Shoals	Isaac Oxford	J.V. McCall	J.W. Gwaitney
1892 – Yadkin	I.W. Thomas	J.V. McCall	H.M. Croom
1893 – Granite Falls	I.W. Thomas	A.E. Nelson	J.W. Gwaitney
1894 – Kings Creek	J.V. McCall	A.E. Nelson	J.M. Shaver
1895 – Lower Creek	J.V. McCall	A.E. Nelson	H.M. Croom
1896 – Conway's Chapel	I.W. Thomas	J.V. McCall	I.W. Thomas
1897 – Piney Grove	E.D. Crisp	J.V. McCall	Isaac Oxford
1898 – Rocky Springs	I.W. Thomas	J.V. McCall	G.D. Hefner
1899 – Blair's Fork	I.W. Thomas	J.V. McCall	E.D. Crisp
1900 – Union	I.W. Thomas	J.V. McCall	I.W. Thomas
1901 – Sardis	I.W. Thomas	J.V. McCall	W.R. Beach
1902 – Bethany	J.V. McCall	I.W. Thomas	E.D. Crisp
1903 – Lenoir First	J.V. McCall	I.W. Thomas	J.A. White
1904 – Dudley Shoals	J.V. McCall	I.W. Thomas	J.L. Sherwood
1905- Mountain Grove	J.V. McCall	I.W. Thomas	---
1906- Fleming's Chapel	J.V. McCall	I.W. Thomas	---
1907 – Mulberry	J.V. McCall	I.W. Thomas	J.L. Sherwood
1908 – Lower Creek	J.V. McCall	I.W. Thomas	J.C. Miller
1909 – Green Valley	J.V. McCall	I.W. Thomas	I.W. Thomas
1910 – Granite Falls	J.V. McCall	J.R. Swanson	J.G. Benfield
1911 – Kings Creek	J.V. McCall	J.R. Swanson	---

YEAR & PLACE	MODERATOR	CLERK	PREACHER
1912 – Rocky Springs	I.W. Thomas	J.R. Swanson	W.N. Cook
1913 – Lenoir First	I.W. Thomas	J.R. Swanson	J.D. Moore
1914 – Union	I.W. Thomas	J.R. Swanson	G.C. Ivey
1915 – Sardis	I.W. Thomas	J.R. Swanson	G.W. Rollins
1916 – Blair's Fork	I.W. Thomas	J.R. Swanson	J.G. Benfield
1917 – Bethel	I.W. Thomas	J.R. Swanson	G.A. Rhyne
1918 – Dudley Shoals	I.W. Thomas	J.R. Swanson	J.E. Hoyle
1919 – Rhodhiss First	I.W. Thomas	J.R. Swanson	J.M. Shaver
1920 – Piney Grove	I.W. Thomas	J.R. Swanson	I.W. Thomas
1921 – Center Grove	I.W. Thomas	J.R. Swanson	J.E. Hoyle
1922 – Kings Creek	J.G. Benfield	J.R. Swanson	W.C. Tyree
1923 – Rocky Springs	J.G. Benfield	J.R. Swanson	J.L. Teague
1924 – Concord	J.G. Benfield	J.R. Swanson	W.C. Tyree
1925 – Yadkin	W.C. Tyree	H.S. Benfield	J.W. Watts
1926 – Lower Creek	W.C. Tyree	H.S. Benfield	J.L. Teague
1927 – Harris Chapel	W.C. Tyree	H.S. Benfield	S.A. Stroup
1928 – South Lenoir	W.C. Tyree	H.S. Benfield	G.W. Bennett
1929 – Mount Zion	J.W. Watts	H.S. Benfield	W.R. Bradshaw
1930 – Kings Creek	J.W. Watts	H.S. Benfield	R.D. Carroll
1931 – Sardis	J.W. Watts	H.S. Benfield	R.E. Hardaway
1932 – Granite Falls	J.W. Watts	H.S. Benfield	W.R. Barnes
1933 – Grandview Park	R.D. Carroll	H.S. Benfield	J.H. Shaver
1934 – Lenoir First	R.D. Carroll	H.S. Benfield	T.E. Payne
1935 – Whitnel First	R.D. Carroll	H.S. Benfield	H.S. Benfield
1936 – Grandin	R.D. Carroll	H.S. Benfield	G.C. Teague
1937 – Rhodhiss First	R.D. Carroll	H.S. Benfield	Waldo E. Early
1938 – Rocky Springs	R.D. Carroll	H.S. Benfield	Leroy Thomas
1939 – Lower Creek	R.D. Carroll	H.S. Benfield	Boyd Cannon
1940 – Granite Falls	G.C. Teague	H.S. Benfield	Zeb Caudle
1941 – Yadkin	Zeb Caudle	H.S. Benfield	O.R. Mangum
1942 – Blair's Fork	Zeb Caudle	H.S. Benfield	R.F. Mayberry
1943 – Mount Zion	Zeb Caudle	H.S. Benfield	S.M. Stroupe
1944 – Kings Creek	Zeb Caudle	R.C. Powell	Philip D. Fletcher
1945 – Piney Grove	Zeb Caudle	R.C. Powell	J.H. Crisp
1946 – Dudley Shoals	Zeb Caudle	G. Boutwell	---
1947 – Lenoir First	C.M. Abernethy	G. Boutwell	M.W. Stallings
1947 – Center Grove	C.M. Abernethy	G. Boutwell	---
1948 – Central	J.F. Reece	E.W. Smith	W.W. Jones
1948 – Hartland	J.F. Reece	E.W. Smith	---
1949 – Harris Chapel	J.F. Reece	E.W. Smith	Fred C. Roberts
1949 – Lower Creek	J.F. Reece	E.W. Smith	---
1950 – Concord	J.F. Reece	E.W. Smith	Will Bolick
1950 – Longford	J.F. Reece	E.W. Smith	---
1951 – Calvary	W.W. Jones	Frank L. Smith, Sr.	Paul Hester
1951 – Winkler's Grove	W.W. Jones	Frank L. Smith, Sr.	---
1952 – Union	W.W. Jones	Frank L. Smith, Sr.	M.O. Owens, Jr.
1952 – Union Grove	W.W. Jones	Frank L. Smith, Sr.	Knolan Benfield
1953 – Sardis	W.W. Jones	Frank L. Smith, Sr.	D.R. Hinton
1953 – Mountain Grove	W.W. Jones	Frank L. Smith, Sr.	---
1954 – College Avenue	J.M. Laxton	Frank L. Smith, Sr.	K.E. Seepe
1954 – Granite Falls	J.M. Laxton	Frank L. Smith, Sr.	---
1955 – Lenoir First	J.M. Laxton	Frank L. Smith, Sr.	T.L. Cashwell
1955 – Mount Zion	J.M. Laxton	Frank L. Smith, Sr.	---
1956 – Lower Creek	J.M. Laxton	Frank L. Smith, Sr.	Paul Hopkins
1956 – Central	J.M. Laxton	Frank L. Smith, Sr.	---
1957 – Yadkin	V.S. Sparrow	Frank L. Smith, Sr.	Paul Bruce
1957 – Harris Chapel	V.S. Sparrow	Frank L. Smith, Sr.	---
1958 – Hudson First	V.S. Sparrow	Frank L. Smith, Sr.	George Westmoreland
1958 – Crestview	V.S. Sparrow	Frank L. Smith, Sr.	---
1959 – Rhodhiss First	M.O. Owens, Jr.	Frank L. Smith, Sr.	Hal R. Hovis
1959 – Kings Creek	M.O. Owens, Jr.	Frank L. Smith, Sr.	---
1960 – College Avenue	Paul J. Hopkins	Frank L. Smith, Sr.	Murray F. Jackson

YEAR & PLACE	MODERATOR	CLERK	PREACHER
1960 –Fleming's Chapel	Paul J. Hopkins	Frank L. Smith, Sr.	---
1961 – Concord	Paul J. Hopkins	J.G. Hagaman	Paul Lovingood
1961 – Poovey's Grove	Paul J. Hopkins	J.G. Hagaman	---
1962 – Winkler's Grove	Paul J. Hopkins	J.G. Hagaman	Billy Rivers
1962 – Grandview Park	Paul J. Hopkins	J.G. Hagaman	---
1963 – Lenoir First	George Williamson	J.G. Hagaman	James Pharr
1963 – Mount Zion	George Williamson	J.G. Hagaman	---
1964 – Hudson First	Dwight Watts	J.G. Hagaman	Jyles Hall
1964 – North Catawba	Dwight Watts	J.G. Hagaman	Mrs. George Cowsert
1965 – Whitnel First	Dwight Watts	J.G. Hagaman	Mark Owens
1965 – Union Grove	Dwight Watts	J.G. Hagaman	F. Turnmire/ S. Austin
1966 – Lower Creek	Dwight Watts	J.G. Hagaman	B.C. Tschudy
1966 – Yadkin	Dwight Watts	J.G. Hagaman	Wayne Pennell
1967 – Calvary	Billy Rivers	Mrs. Faye C. Teague	Millared Crumpler
1967 – Dudley Shoals	Billy Rivers	Mrs. Faye C. Teague	---
1968 – College Avenue	L. Deck Taylor	Mrs. Faye C. Teague	Rev. C.H. Kincaid
1968 –Mountain Grove	L. Deck Taylor	Mrs. Faye C. Teague	Rev. Lanny Elmore
1969 – Mount Zion	L. Deck Taylor	Mrs. Faye C. Teague	Rev. Fred D. Barnes
1969 – Lenoir First	L. Deck Taylor	Mrs. Faye C. Teague	---
1969 – Union	L. Deck Taylor	Mrs. Faye C. Teague	Miss Faye Turnmire
1970 – Granite Falls	L. Deck Taylor	Elizabeth J. Campbell	Rev. Clifton Tuttle
1970 – Hudson First	L. Deck Taylor	Elizabeth J. Campbell	Dr. Carl Bates
1970 – Kings Creek	L. Deck Taylor	Elizabeth J. Campbell	Mrs. Hilda Cowsert
1971 – Central	George Williamson	Elizabeth J. Campbell	Frank Colburn
1971 – Lower Creek	George Williamson	Elizabeth J. Campbell	R. Knolan Benfield
1971 – Whitnel First	George Williamson	Elizabeth J. Campbell	Wayne Pennell
1972 – Hudson First	George Williamson	Elizabeth J. Campbell	Edgar Cole
1972 –Mountain Grove	George Williamson	Elizabeth J. Campbell	Dr. Jack Stanton
1972 – Clover	George Williamson	Elizabeth J. Campbell	Lanny Elmore
1973 – Dudley Shoals	Haven C. Lowe	Elizabeth J. Campbell	Rev. Luther Hawkins
1973 – Harris Chapel	Haven C. Lowe	Elizabeth J. Campbell	Dr. Eugene Poston
1973 – Oak Grove	Haven C. Lowe	Elizabeth J. Campbell	Rev. Tom Small
			Rev. Coy C. Privette
			Rev. James Lambert
1974 – North Catawba	Haven C. Lowe	Elizabeth J. Campbell	Edwin D. Price
			Rev. John O. Adams
1974 – Mount Zion	Haven C. Lowe	Elizabeth J. Campbell	Dr. Budd Smith
			Rev. Guy Longshore
1974 – Hartland	Haven C. Lowe	Elizabeth J. Campbell	Rev. Burt Potter
			Rev. Jerry Potter
1975 – Yadkin	J.M. Laxton	Elizabeth J. Campbell	Rev. Howard Barnes
			Rev. Charles Lethcoe
1975 – Hudson First	J.M. Laxton	Elizabeth J. Campbell	Dr. Eugene Poston
			Rev. Ian Walker
1975 – Concord	J.M. Laxton	Elizabeth J. Campbell	Dr. Roy Carroll
			Rev. George Cowsert
1976 – Lenoir First	J.M. Laxton	Elizabeth J. Campbell	Rev. Ned Webb
			Rev. Don Ingle
1976 – Poovey's Chapel	J.M. Laxton	Elizabeth J. Campbell	Dr. Thomas Corts
			Dr. Richard Henderson
1976 – Central	J.M. Laxton	Elizabeth J. Campbell	Rev. Ernest Hollaway
			Rev. Wayne Pennell
1977 – Rhodhiss First	H.H. McManus	Elizabeth J. Campbell	Rev. Don Ingle
			Rev. B.R. Whisnant
1977 – Baton	H.H. McManus	Elizabeth J. Campbell	Dr. Craven Williams
			Dr. Carl E. Bates
1977 – Harris Chapel	H.H. McManus	Elizabeth J. Campbell	Rick Taylor
			Rev. John McGee
1978 – College Avenue	H.H. McManus	Elizabeth J. Campbell	Rev. James Lockee
			Rev. Knolan Benfield
1978 – Union Grove	H.H. McManus	Elizabeth J. Campbell	Dr. Norman Wiggins
			Dr. Forrest Feezor

YEAR & PLACE	MODERATOR	CLERK	PREACHER
1978 – Mount Zion	H.H McManus	Elizabeth J. Campbell	Dr. Mark Corts Rev. Max Furr
1979 – Lower Creek	H.H. McManus	Elizabeth J. Campbell	Dr. Thad Dowdle Rev. Walter Ponder
1979 – Temple Hill	H.H. McManus	Elizabeth J. Campbell	Dr. Robert Mullinax Dr. Jonn Tresch
1979 – Miller Hill	H.H. McManus	Elizabeth J. Campbell	Dr. Dwane Campbell Dr. & Mrs. Lin Fincannon
1980 –Mountain Grove	Donald W. Ingle	Elizabeth J. Campbell	Rev. H.H. McManus Dr. Robert Evans
1980 – Center Grove	Donald W. Ingle	Elizabeth J. Campbell	Dr. Dwane Campbell Dr. A.C. Miller
1980 – Crest View	Donald W. Ingle	Elizabeth J. Campbell	Rev. Cecil Seagel Mrs. Craige Steele
1981 – Granite Falls	Donald W. Ingle	Sue Smith	Rev. Roy Collins, Jr. Rev. Donald Ingle
1981 – West Lenoir	Donald W. Ingle	Sue Smith	Dr. Delos Miles Rev. Fenton Moorhead
1981 – Poovey's Grove	Donald W. Ingle	Sue Smith	Dr. Thad Dowdle Mrs. Jean Poe
1982 – Kings Creek	Wayne Riddle	Sue Smith	Tommy Stevens Roger Nix
1982 – Lovelady	Wayne Riddle	Sue Smith	J.W. Hutchens
1982 –Fleming's Chapel	Wayne Riddle	Sue Smith	Stuart White Thomas Courts
1983 – College Avenue	Wayne Riddle	Sue Smith	Rev. Donnie Solesbee
1983 – Clark's Chapel	Wayne Riddge	Sue Smith	Rev. Dennis Herman
1983 – Whitnel First	Wayne Riddle	Sue Smith	Dr. Mark Corts
1984 – Concord	Walter Ponder	Sue Smith	Dr. Robert Evans, Jr.
1984 – Calvary	Walter Ponder	Sue Smith	Hist. of Caldwell County
1984 – Mount Zion	Walter Ponder	Sue Smith	Dr. Roy Smith
1985 – Lenoir First	Walter Ponder	Sue Smith	Rev. Dean Harrold
1985 – Baton	Walter Ponder	Sue Smith	Rev. Ken Carter
1985 – Rhodhiss First	Walter Ponder	Sue Smith	Rev. Marion Powell
1986 – Concord	Donald W. Ingle	Margaret Benfield	Rev. C.H. Kincaid
1986 – Piney Grove	Donald W. Ingle	Margaret Benfield	Rev. Ellis Fulbright
1986 – Dudley Shoals	Donald W. Ingle	Margaret Benfield	Dr. Ray Roberts
1987 – Meadowbrook	Donald W. Ingle	Margaret Benfield	Rev. Stuart White
1987 – Poovey's Chapel	Donald W. Ingle	Margaret Benfield	Togo Volunteers
1987 – Friendship	Donald W. Ingle	Margaret Benfield	Rev. Richard Everett
1988 – Central	Billy G. Rivers	Margaret Benfield	Rev. David Philbeck Dr. Michael Blackwell
1988 – Fellowship	Billy G. Rivers	Margaret Benfield	W.M.U. Cent. Report Brazil Mission Report
1988 – Temple Hill	Billy G. Rivers	Margaret Benfield	Dr. Thad Dowdle

Historical Table
Quarterly Meetings (1989 – 2003)

YEAR & PLACE	MODERATOR	CLERK	PREACHER
1989 - Hudson First	Billy G. Rivers	Ann Hatton	Bill Cox
Mount Zion	Billy G . Rivers	Ann Hatton	Don Foster
Dudley Shoals	Glenn Walker	Ann Hatton	George Shore
Harrisburg	Glenn Walker	Ann Hatton	Craige Steele
Oak Grove	Glenn Walker	Ann Hatton	James Hamby
1990 - Miller Hill	Glenn Walker	Ann Hatton	Buddy Freeman
Granite Falls	Glenn Walker	Ann Hatton	Mack Roberts
Yadkin	Glenn Walker	Ann Hatton	Ed & Marji Elzey
Clover	Gienn Walker	Ann Hatton	Dennis Blackmon
Lower Creek	Glenn Walker	Ann Hatton	David Smith

YEAR & PLACE	MODERATOR	CLERK	PREACHER
1991 - Concord	Stuart White	Ann Hatton	Roy Smith
Setzer Creek	Glenn Walker	Sue Smith	Terrell L. Moore
Union Grove	Glenn Walker	Ann Hatton	Tom Small
Kings Creek	Joel Sellers	Ann Hatton	Frank Denning
Fleming's Chapel	Joel Sellers	Ann Hatton	R. Dale Fisher
1992 - Harris Chapel	Joel Sellers	Ann Hatton	Caldwell Laypersons
North Catawba	Joel Sellers	Ann Hatton	CBA Pastors
Hartland	Joel Sellers	Ann Hatton	Windy Rich
Calvary	Joel Sellers	Ann Hatton	Joann Propst
Dry Ponds	Joel Sellers	Ann Hatton	R. Dale Fisher
1993 - Clark's Chapel	Joel Sellers	Ann Hatton	Hilda Cowsert
Baton	Joel Sellers	Darlene Townsend	R. Dale Fisher
New Life	Joel Sellers	Ann Hatton	J.W. Hutchens
Whitnel First	Robert Livingston	Ann Hatton	Joann Propst
Center Grove	Robert Livingston	Ann Hatton	R. Dale Fisher
1994 - Mountain Grove	Robert Livingston	Ann Hatton	William Stillerman
Piney Grove	Robert Livingston	Ann Hatton	Debbie Connell
Lower Creek	Robert Livingston	Ann Hatton	Children's Musical
Dudley Shoals	Robert Livingston	Ann Hatton	Roy Cooper
Central	Robert Livingston	Ann Hatton	R. Dale Fisher
1995 - Meadowbrook	Robert Livingston	Ann Hatton	Robert Livingston
Poovey's Grove	Bob Lowman	Ann Hatton	Talmadge Williams
Union	Robert Livingston	Ann Hatton	Chic Byrd
North Catawba	Bob Lowman	Ann Hatton	R. Dale Fisher
Lenoir First	Bob Lowman	Ann Hatton	Senior Adult Choir
1996 - Clover	David Smith	Ann Hatton	R. Dale Fisher
Crest View	Bob Lowman	Ann Hatton	Jack Glasgow
Temple Hill	Bob Lowman	Ann Hatton	Brad Mitchell
Fleming's Chapel	Bob Lowman	Ann Hatton	R. Dale Fisher
1997 - Fellowship	David Smith	Ann Hatton	MarySmall, R. Dale Fisher Kaye Vandiver, Darrell Richards
Mulvale	Bob Lowman	Ann Hatton	Roy Smith
Rhodhiss First	Bob Lowman	Ann Hatton	Kim & Toby Smith Harris Chapel Ensemble Ozzy Cocareli, Lana Barlow
College Avenue	David Smith	Ann Hatton	R. Dale Fisher
1998 - Poovey's Chapel	David Smith	Ann Hatton	Allen Blume
Kings Creek	David Smith	Ann Hatton	Jim Goble, Elwanda Scragg Robert Livingston, Dale Matheson
Miller Hill	Mark Blair	Ann Hatton	Conrad Hefner, Howard Hawkins Robert Livingston
Granite Falls First	David Smith	Ann Hatton	R. Dale Fisher, Ron Harrison
1999 - Hudson First	David Smith	Ann Hatton	R. Dale Fisher
Friendship	David Smith	Ann Hatton	Dialogue led by David Boan
Yadkin	David Smith	Ann Hatton	Dale Coffey, Phil Frady
Central	Dale Matheson	Ann Hatton	R. Dale Fisher
2000 - Baton	David Boan	Ann Haton	Owen Robertson
Center Grove	David Boan	Ann Hatton	Jack Causey
Hartland	David Boan	Ann Hatton	Displays by County Agencies & Groups
Cedar Rock	David Boan	Ann Hatton	Bobby Earls

YEAR & PLACE	MODERATOR	CLERK	PREACHER
2001 - Calvary	David Boan	Ann Hatton	R. Dale Fisher
Mount Zion	David Boan	Ann Hatton	Drama Team
Temple Hill	David Boan	Ann Hatton	Don Ingle
Setzer Creek	David Boan	Ann Hatton	Milton Hollifield, Jr.
2002 - Poovey's Grove	Steve Parker	Ann Hatton	R. Dale Fisher
Lower Creek	Steve Parker	Ann Hatton	James H. Royston
Lenoir First	Steve Parker	Ann Hatton	Don Bouldin
Fellowship	Steve Parker	Ann Hatton	R. Dale Fisher
2003 - Meadowbrook	Steve Parker	Ann Hatton	R. Dale Fisher
Mount Zion	Steve Parker	Ann Hatton	George Bullard
Harris Chapel	Steve Parker	Ann Hatton	Mary Small
Dry Ponds	Steve Parker	Darlene Townsend	Marty Dupree

Members Deceased
2003

Baton
Mr. John R. Chaney
Mrs. Bernice Gentry
Mr. Arnold Hartley
Mr. Gerald Wilson

Bethany
Mrs. Lonnie Story Barlow
Mr. Ira Goins Sr.

Blue Ridge
Mr. Stacy Davis
Mr. Hub Main

Buffalo Cove
Mrs. Violet Hawkins

Calvary
Mr. Howard Arnette
Mrs. Artie Bentley
Mrs. Georgia Kemp
Mr. Ernest (Buck) Price
Mr. Bob Tolbert

Center Grove
Mr. Raymond Edwards
Mrs. Johnny Jean Edwards
Mr. Wilbur Honeycutt
Mrs. Tressie McRary

Central
Mr. Charles Aubain
Mrs. Frances Beach
Mr. Major Calloway
Mr. James Joyce
Mrs. Alta Lutz
Mrs. Juno Morrison
Mr. James Walsh
Mrs. Selma Warren

Clarks Chapel
Ms. Joann Jarvis
Mr. Thurman Whitener

Clover
Mrs. Doris Fare
Mr. Bob Gordon
Mr. Perry Hice
Mr. Edfin Hollar

College Avenue
Mrs. Angell Adkins
Mr. Dave Bumgarner
Mr. Floyd E. Curtis
Mrs. Novella Herman
Mrs. Norma Keller
Mrs. Kathy Kent
Mr. Roy Moore
Mr. Chelsie Oxentine
Mrs. Mae Pennell
Mr. Max Smith Jr.
Mr. Joe Spencer
Mr. Vaughan Summerlin

Concord
Mrs. Jean Bentley
Mr. Pender Caldwell
Mr. George Mull
Mrs. Marsha Robbins

Conways Chapel
Mr. Vermont McCall

Crest View
Mr. Wayne Adams
Mr. Harold Hicks

Dudley Shoals
Mr. Marion (Hod) Laxton
Mrs. Minnie Miller
Mr. Caleb Lee Neal
Mrs. Mary S. Reid
Mr. Clint Sigman

Flemings Chapel
James Curtis
Blaine McDonald
Buck (Robert L.) Mikeal
Burl Southard

Friendship
Louis Cloer
Sandra Mask
Pauline Mathis
Conrad Prestwood

Granite Falls First
Mr. Ray Fox
Miss Trisha Huffman
Mrs. Lib Mackie
Mrs. Haywood McRary
Mrs. Judy Owens
Mr. T.C. Rash
Mrs. Lyndon Reid
Mrs. Gladys Smith
Mr. Bob Wakefield

Harris Chapel
Mr. Doyle Austin
Mr. James Odell Baldwin
Mrs. Edna Ballard
Mrs. Patricia Hawn

Hartland
Mr. Fritz Arney
Rev. T. R. Clarke Jr.
Mr. Willie Kincaid
Mr. Hughes Moore
Mr. George Thompson
Mr. Roger Turnmire

Hudson First
Mr. Johnny Bradshaw
Mrs. Juanita Bynum
Mr. Ernest Coffey
Mrs. Madge Eller
Mr. Guy Herman Sr.
Mr. James L. Herman
Mrs. Esther Lingle
Mrs. Bertie Smith
Mr. Charlie Stallings
Mr. Donald Teague

Kings Creek
Mr. Clinton Barlow
Mrs. Mary E. Laxton
Miss Dare Teague

Lakeview
Mr. David Gilbert

Lenoir First
Mrs. Essie Braswell
Mrs. Paul (Faye A.) Broyhill
Mr. R.D. Buie
Mrs. Georgia Downs
Mr. Paul Pendry
Ms. Mary Sears
Mr. V. Hillard (Bud) Underdown
Mr. Joseph Watson

Livingston Memorial
Mrs. Esther Auton
Mrs. Betty Simmons

Lower Creek
Mr. Larkin Bentley
Mrs. Stella Brown
Mrs. Frances Hayes
Mrs. Blanche McGee
Mrs. Edna Steele
Mrs. Viola Suddreth
Mr. Richard Swanson
Mr. Carl Thompson
Mrs. Lizzie Walsh

Meadowbrook
Mrs. Joyce Hendrix
Mrs. Teresa Holloman
Mr. Herbert Kirby
Mrs. Lou Ellen Smith

Mount Zion
Mr. Wade Austin
Mr. Glenn Richards

Mountain Grove
Richard Annas
Debra Auton
Mary Bolick
Ella Carpenter
Junior Carpenter
Ernest Coffey
Virle Earley
Jeannie Ellis
Dot Hoyle
Harvey Jett
Lester Moretz
Agnus Perrou

Mulberry
Mr. Frank Coffey
Mrs. Joyce Harris

Nelson's Chapel
Mr. Carl Cook
Mrs. Margaret Cook

New Vision Baptist Fellowship
Miss Heather Dula
Mrs. Daisy Smith

North Catawba
Miss Judy Bailey
Mr. Gary Jessen
Mr. Ben Lipps
Mrs. Riley Tramble

Oak Grove
Henry Elrod
Levi Hollar
Nancy Walker

Piney Grove
Mr. Hoyt Cavin
Mr. Vernie Greene
Mrs. Lina Holder
Mr. Naomi Swift
Mrs. Ruby Winkler

Poovey's Chapel
Mr. Bill Gilbert
Mr. Ernie Harris
Mrs. Grace Witherspoon

Poovey's Grove
Mr. Earl Bumgarner
Mr. Bob Cooke
Mrs. Hazel Setzer

Rhodhiss First
Mrs. Nora Annas
Mrs. Gladys Barker
Mr. Kevin E. Franks

Rufus
Mrs. Effie Bradshaw
Mr. Dermont Moore

Setzer Creek
Ms. Nina Adams
Mr. Reggie Setzer

Union
Mrs. Mary Ellen Coffey
Mrs. Kitty Cole
Mr. Coy Pennell Jr.
Mrs. Lee Shore

Union Grove
William E. Duggins
Nina Hayes Queen
Ella Staley

West Lenoir
Mrs. Mamie McCall
Mrs. Kate Pitman
Mrs. Winnie Triplett

Whitnel First
Mrs. Reita Austin
Mrs. Celeste Benfield
Mrs. Lois Beshears
Mrs. Mettie Clark
Mr. Clinard Johnson
Mrs. Berline Marshalll
Mr. Bobby Mosteller Sr.
Mr. Monty Nelson
Mrs. Georgia Roberts
Mr. Billy Ray Simmons
Mrs. Ola Mae Smith

Yadkin
Mr. Hunt Conley
Mr. Bill Miller
Mrs. Jewel Miller
Mrs. Thelma Miller

Zack's Fork
John Henry Allen
Ernest Curtis
Connie St. John
Amos Watson

2004 Ministry Budget

Caldwell Baptist Association, Inc.

January 1 - December 31, 2004

ACCOUNT NUMBER AND DESCRIPTION	2003 Budget	2004 Budget
ANTICIPATED RECEIPTS		
Receipts		
100. Undesignated (Churches)	253,474.00	262,777.00
105. Designated (Baptist State Convention and Miscellaneous)	9,000.00	7,000.00
Total Anticipated Receipts	262,474.00	269,777.00
BUDGETED EXPENSES		
General Leadership		
200. Board of Directors	125.00	125.00
205. Management Group	175.00	125.00
210. Personnel Development Team	150.00	25.00
215. Spiritual Insight Team	100.00	25.00
217. Spiritual Intercessory Team	100.00	25.00
220. Volunteer Enlistment Team	100.00	25.00
Total General Leadership	750.00	350.00
Ministries		
Associational Development Ministries		
300. Associational Missions Week	200.00	200.00
305. Baptist Center: Custodial Services	4,388.00	4,432.00
310. Baptist Center: Media Library Equipment/Materials	1,200.00	1,000.00
315. Baptist Center/Garage: Maintenance and Improvements	1,500.00	1,500.00
320. Baptist Center/Garage: Utilities	9,500.00	11,000.00
325. Contingency	250.00	250.00
330. Disaster Relief Feeding Unit (Trailer)	500.00	500.00
335. Disaster Recovery/Handyman Unit (Truck)	1,500.00	1,500.00
337. History	500.00	1,000.00
340. Insurance	4,500.00	5,000.00
342. Leadership Planning and Training	100.00	750.00
343. Luggage Trailer	100.00	100.00
345. Office Equipment	1,500.00	1,500.00

350. Office Expense	20,000.00	21,000.00
355. Promotion	500.00	500.00
360. Quarterly Meetings of Messengers	2,000.00	2,500.00
365. Secretarial Help	400.00	400.00
370. Treasurer	1,107.00	1,120.00
375. Van	1,500.00	1,500.00
Total Associational Development Ministries	51,245.00	55,752.00
Congregational Development Ministries		
400. Contingency	350.00	300.00
405. Discipleship	500.00	450.00
410. Media Library Team Projects	500.00	450.00
415. Ministry to Adults	500.00	450.00
420. Ministry to Children	250.00	350.00
425. Ministry to Preschoolers	250.00	350.00
430. Ministry to Youth	3,000.00	4,000.00
435. Music and Worship	1,750.00	2,250.00
440. Prayer	400.00	600.00
442. School of Christian Education	500.00	0.00
Total Congregational Development Ministries	8,000.00	9,200.00
Congregational Leadership Ministries		
500. Bivocational Ministers	300.00	300.00
505. Church Leadership Team	150.00	0.00
510. Church Secretaries	700.00	700.00
515. Church Staff Ministers	250.00	250.00
520. Contingency	250.00	250.00
525. Deacons	750.00	500.00
530. Ministers' Conference	500.00	400.00
535. Ministers' Families	1,500.00	1,425.00
540. Ministers' Support Fund	1,200.00	750.00
545. Missionaries	100.00	100.00
550. Pastors	500.00	500.00
555. Retired Ministers	500.00	450.00
Total Congregational Leadership Ministries	6,700.00	5,625.00
Missions Evangelism Ministries		
600. Baptist Men	1,500.00	1,250.00
605. Bible Teaching-Reaching	2,000.00	2,250.00
607. Caldwell Hospital Ministry	50.00	0.00

610. Caldwell Schools Bible Course	1,200.00	1,200.00
611. Calico Baptist Mission	1,200.00	2,400.00
612. Clergy Crisis Support Team	150.00	150.00
615. Community Issues	250.00	250.00
620. Contingency	500.00	300.00
625. Disaster Recovery Ministry	850.00	350.00
627. Disaster Relief Feeding Ministry	350.00	250.00
635. Evangelism	500.00	300.00
636. Green Mountain Park Ministries	100.00	100.00
637. Handyman Ministry	350.00	100.00
637.10. Helping Hands	50.00	25.00
638. Hispanic Ministry	250.00	0.00
639. International Missions	2,000.00	2,000.00
641. Lenoir Park Ministry	100.00	25.00
642. LEO Ministry	500.00	500.00
642.20. New Beginnings Baptist Mission	1,200.00	2,400.00
643. North American Missions	500.00	500.00
643.10. North Carolina Missions	500.00	500.00
644. Parade for the Hungry	50.00	25.00
644.10 Patterson School Chapel Ministry	100.00	100.00
645. Ruth Keller Craig Scholarship Fund	500.00	0.00
650. Sports Evangelism	1,000.00	500.00
655. Vacation Bible School	900.00	925.00
660. Woman's Missionary Union	3,300.00	3,300.00
Total Missions Evangelism Ministries	19,950.00	19,700.00
Personnel		
Salaries and Housing		
700. Associational Missionary	28,577.00	28,863.00
701. Associational Missionary Housing	26,401.00	26,665.00
705. Administrative Assistant	27,984.00	28,264.00
710. Financial Secretary	19,669.00	19,866.00
712. Ministry Leaders	11,251.00	11,363.00
Total Salaries and Housing	113,882.00	115,021.00
Insurance		
800. Associational Missionary	13,000.00	14,950.00
801. Less Associational Missionary Contribution	0.00	(520.00)

805. Administrative Assistant	6,500.00	7,110.00
806. Less Administrative Assistant Contribution	0.00	(260.00)
810. Financial Secretary	5,100.00	5,450.00
811. Less Financial Secretary Contribution	0.00	(260.00)
Total Insurance	24,600.00	26,470.00
Retirement		
900. Associational Missionary	8247.00	8,329.00
905. Administrative Assistant	4198.00	4,240.00
910. Financial Secretary	2950.00	2,980.00
Total Retirement	15,395.00	15,549.00
Christmas Gifts		
1000. Associational Missionary	1,056.00	1,067.00
1005. Administrative Assistant	538.00	543.00
1010. Financial Secretary	379.00	383.00
1012. Ministry Leaders	216.00	218.00
Total Christmas Gifts	2,189.00	2,211.00
Service Awards		
1100. Service Awards	700.00	750.00
Total Service Awards	700.00	750.00
Ministry Expense		
1200. Associational Missionary	7,200.00	7,200.00
1205. Administrative Assistant	825.00	825.00
1210. Financial Secretary	925.00	925.00
1212. Ministry Leaders	1,400.00	1,400.00
Total Ministry Expense	10,350.00	10,350.00
Payroll Taxes		
1300. Associational Missionary	4,206.00	4,248.00
1305. Administrative Assistant	2,141.00	2,162.00
1310. Financial Secretary	1,720.00	1,737.00
1312. Ministry Leaders	646.00	652.00
Total Payroll Taxes	8,713.00	8,799.00
Total Personnel	175,829.00	179,150.00
Total	**262,474.00**	**269,777.00**

Caldwell Baptist Association, Inc.

Organizational Structure

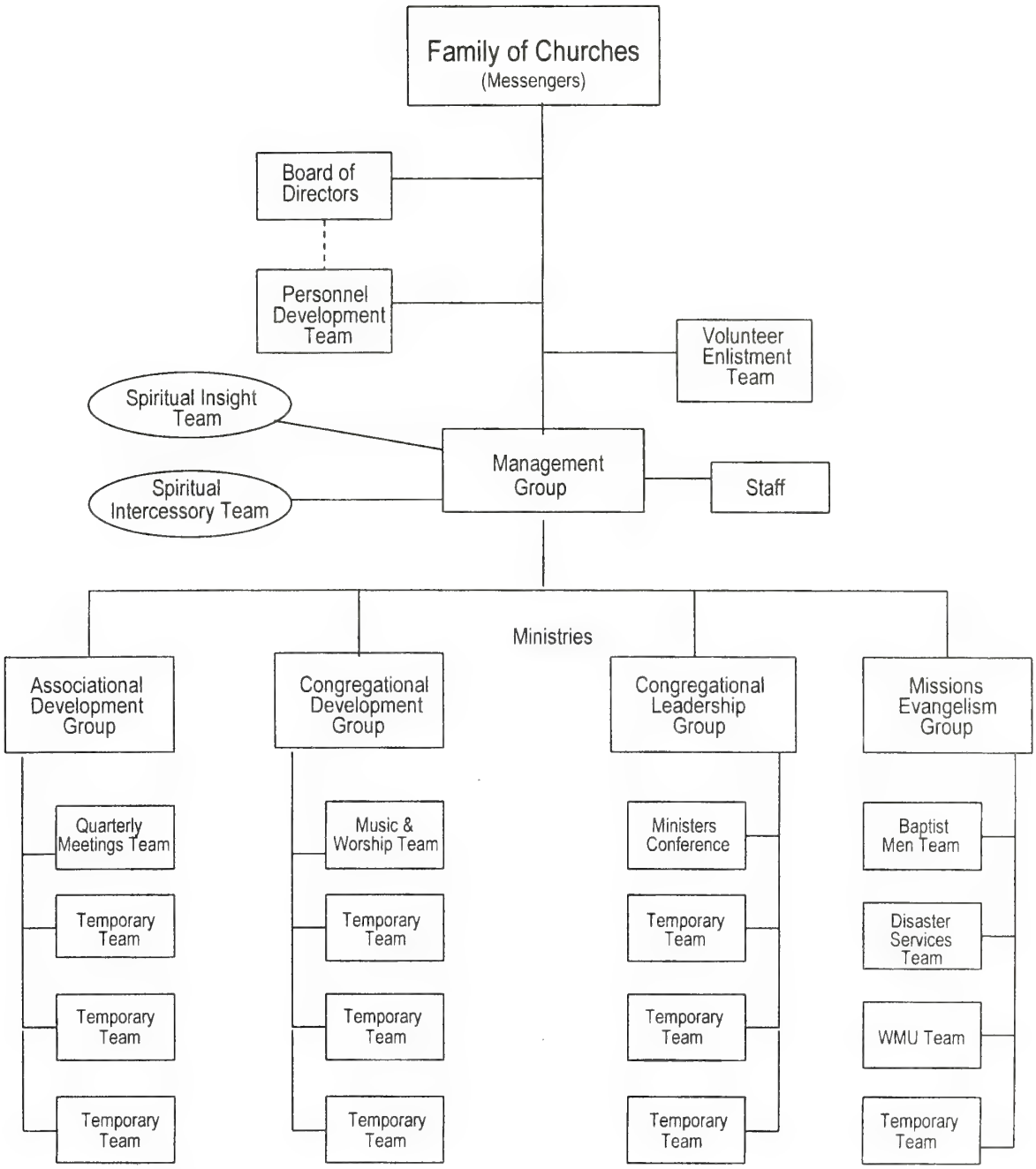

January 1, 2000

Explanation of the Organizational Structure
Caldwell Baptist Association, Inc.

The **Messengers** serve as the governing body of the association. The functions of the messengers are to receive current information and reports about the work of the association and groups with which it is related; transact the business of the association; and report on the meetings and activities of the association to the congregations.

The **Board of Directors** acts as the legal agent of the association, holding in trust any property, money, endowment or other securities of the association. The Board exercises the power, under the instruction of the messengers, to hold, buy, sell, and convey property, both real and personal, and to sign all papers necessary for the purchase or conveyance. It oversees the total insurance plan of the association, and assists the Personnel Development Team with recommendations concerning personnel policies and actions regarding employee dismissal. The Board is authorized to act in behalf of the messengers under unusual and extreme circumstances.

The **Personnel Development Team** is responsible for all paid employees of the association. This involves maintaining up-to-date personnel policies and job descriptions, plus developing and recommending salaries and benefits for employed personnel. The team is responsible for recruiting, interviewing, and recommending to the messengers new personnel, excluding the associational missionary. The team is directly responsible to the messengers and works closely with the Board of Directors.

The **Volunteer Enlistment Team** is directly responsible to the messengers for selecting, interviewing, enlisting and recommending leaders for the Board of Directors, the Personnel Development Team, the Spiritual Insight Team, and the four ministry groups, excluding the Management Group.

The **Management Group** is accountable to the messengers and is responsible for the overall work of the association, coordinating ministry activities and making administrative decisions as needed.

The **Staff** refers to the administrative employees who assist the Management Group.

The **Spiritual Insight Team** is responsible for praying specifically for spiritual direction for the association and for communicating spiritual insight with the Management Group.

The **Spiritual Intercessory Team** is responsible for praying specifically for the leaders, members, and needs of the churches affiliated with the Caldwell Baptist Association.

The **Associational Development Group** is responsible for the annual Associational Missions Week emphasis; constitution and bylaws; finances; history; membership; promotion; properties; quarterly meetings of the messengers; and strategic planning. The **Quarterly Meetings Team** is a permanent team of this group and is responsible for planning and conducting the regular and called meetings of the messengers.

The **Congregational Development Group** is responsible for ministry to preschoolers, children, youth, and adults, plus training for church leaders of these age groups; discipleship, including Bible drills and speakers' tournaments; media library; music and worship; prayer; and Seminary Extension. The **Music and Worship Team** is a permanent team of this group and is responsible for assisting congregations in establishing, conducting, enlarging and improving their music ministries.

The **Congregational Leadership Group** is responsible for ministry to bivocational ministers; church secretaries; deacons; families of ministers; missionaries; pastors; persons involved in church administration, such as church councils; and staff ministers. The **Ministers Conference** is a permanent part of this group and is responsible for providing opportunities for fellowship, inspiration and information for ministers in the association.

The **Missions Evangelism Group** is responsible for Baptist Men; Bible teaching-reaching ministries; community issues; disaster services; enabling congregations to do evangelism; missions development; missions education; missions involvement, including partnerships; missions support; sports evangelism; Vacation Bible School; and Woman's Missionary Union. Baptist Men, Disaster Services, and Woman's Missionary Union are permanent teams of this group. The **Baptist Men's Team** assists congregations in educating and involving men and boys in missions. The **Disaster Services Team** assists the association in feeding, recovery, and handyman ministries. The **Woman's Missionary Union Team** assists congregations in promoting missions and in establishing, enlarging, and strengthening WMU work.

The Management Group and each of the four ministry groups are empowered to create **Temporary Teams** as needed to carry out specific assignments.

Other Ministers

Calvary		
Rev. Hugh Kincaid	(828) 728-4985	218 Cedar Valley Road Hudson, NC 28638
Rev. Jack Lewis	(828) 758-9023	2245 Roby Martin Road Lenoir, NC 28645
Rev. Darrell McGuire	(828) 754-1912	2064 Heavenly Way Lenoir, NC 28645-8223
Rev. Jim Price	(828) 757-9838	102 Willow St SW Apt 303 Lenoir, NC 28645-5466
Cedar Rock		
Rev. Raymond Correll		1245 Cedar Rock Rd Lenoir, NC 28645-8211
Central		
Rev. Melvin Maltba	(828) 754-7864	1547 Echo Dr Lenoir, NC 28645-9040
Clarks Chapel		
Rev. Ralph Staton	(828) 728-2389	3434 Clarks Chapel Rd Lenoir, NC 28645-9349
Clearview		
Rev. Keith Phelps	(828) 754-8074	3308 Bee Mountain Road Lenoir, NC 28645-8387
Clover		
Rev. Dean Harrold	(828) 396-7378	4570 Granada Hills Drive Granite Falls, NC 28630-9309
College Avenue		
Rev. Kenneth Little	(828) 758-4984	3368 Old Homestead Pl Lenoir, NC 28645-7650
Concord		
Rev. Keith Starnes	(828) 396-9562	3792 Moorelane Park Granite Falls, NC 28630-8768
Crestview		
Rev. Don Critcher	(828) 262-0428	PO Box 1023 Boone, NC 28607-1023
Rev. Lou Harlow	(828) 754-2098	3280 Frog Crossing Pl Lenoir, NC 28645-7433
Rev. Hartley Selfridge	(828) 759-7024	1875 Beaver-Helton Way #12 Lenoir, NC 28645
Fellowship		
Rev. Basil Carswell	(828) 728-6499	557 Circle Dr Hudson, NC 28638-2520
Rev. James W. Hamby	(828) 728-3770	2113 Olde Farm Rd Hudson, NC 28638-8786

Flemings Chapel		
Rev. Lester Honson	(828) 754-2810	4420 Hartland Rd Lenoir, NC 28645
Friendship		
Rev. Frank Denning	(828) 726-0234	4577 Faith Ln Hudson, NC 28638-8832
Granite Falls First		
Rev. J W Myers	(828) 396-4030	5103 Myers Rd Granite Falls, NC 28630-8636
Harris Chapel		
Rev. Jim Privette	(828) 728-2243	127 Pleasant Hill Rd Lenoir, NC 28645-9436
Harrisburg		
Rev. Floyd Hendren	(828) 754-3497	PO Box 2214 Lenoir, NC 28645
Hudson First		
Rev. Don Almond	(828) 728-2449	2983 Mac Drive Hudson, NC 28638-8778
Rev. Howard Barnes	(828) 728-9270	4949 Serenity Ln Granite Falls, NC 28630-8205
Rev. Tony Johnson	(828) 496-3911	4498 Driftwood Dr Granite Falls, NC 28630-9319
Dr. Billy G. Rivers	(828) 396-6431	4668 Orin Ct Granite Falls, NC 28630-7549
Rev. Rowe Teague	(828) 728-8546	614 Central St Hudson, NC 28638-2710
Lakeview		
Rev. Dennis Geouge		Canyon Court Lenoir, NC 28645
Lenoir First		
Rev. Fred D. Barnes	(828) 754-8783	101 Picadilly Ln Lenoir, NC 28645-9165
Rev. Michael W. Ramsey	(828) 728-1502	1701 Acorn Ave Hudson, NC 28638-9762
Dr. Curtis Tutterrow	(828) 754-4159	1410 Poplar St NW Lenoir, NC 28645-5043
Dr. James C. Waters	(828) 758-1321	901 Cherokee Pl SW Lenoir, NC 28645-5803
Livingston Memorial		
Rev. Richard Yount	(828) 758-8286	1305 Lower Creek Dr, NE Lenoir, NC 28645

Lower Creek		
Rev. Wayne Pennell	(828) 758-0830	PO Box 733 Lenoir, NC 28645
Miller Hill		
Rev. J.W. Crouse	(828) 754-9421	3021 Spencer Heights Dr Lenoir, NC 28645-8646
Mount Carmel		
Rev. Carl Coffing	(828) 728-9085	3320 Christie Road Hudson, NC 28638
Rev. T.J. Moody	(828) 754-1829	2219 Fave Place Lenoir, NC 28645
Mount Zion		
Rev. Arnold Bell	(828) 754-9234	212 Walt Arney Rd Lenoir, NC 28645-6305
Rev. R Dale Fisher	(828) 728-4744	PO Box 445 Hudson, NC 28638-0445
Mountain Grove		
Rev. Charles Blackwell	(828) 850-1410	PO Box 732 Lenoir, NC 28645-0732
Rev. John B. Brashear	(828) 728-8528	1207 N Catawba Church Ave Lenoir, NC 28645-7305
Rev. Max Bristol	(828) 437-3184	207 W Park Dr Morganton, NC 28655-4217
Rev. Stephen Brooks	(828) 396-6150	PO Box 1014 Granite Falls, NC 28630-1014
Rev. Johnny Chandler	(828) 728-0515	PO Box 5649 Lenoir, NC 28645-0314
Rev. Audley Frazier	(828) 396-3246	3770 Dry Ponds Rd Granite Falls, NC 28630-8711
Rev. McCall Greene	(828) 758-5463	803 Hampton Pl Lenoir, NC 28645-9421
Rev. Phillip Hawkins	(828) 728-0425	2965 Sim-Land Drive Lenoir, NC 28645-7412
Rev. Fred Hicks	(828) 396-3847	2703 Villa Woods Ln Granite Falls, NC 28630-9435
Rev. Bob Hollar	(828) 396-2465	66 Woodlane St Granite Falls, NC 28630-1946
Rev. Tim Hull	(828) 754-6915	PO Box 442 Collettsville, NC 28611-0442
Rev. Bryan Johnson		PO Box 205 Coward, SC 29530-0205
Rev. David Keever	(828) 313-2344	3970 Henry Kaylor Ln Granite Falls, NC 28630-7551

Rev. Curtis Lamoureux	(828) 439-8776	4300 Baptist Camp Rd Connellys Springs, NC 28612-8266
Rev. Gil Larew	(828) 396-1359	1931 Leah Dr Hudson, NC 28638-9716
Rev. Raymond Moses	(828) 430-7644	5786 New Way Home Road Connelly Springs, NC 28612-8428
Rev. Tracy Nelson	(828) 726-0467	1450 Lee Pearson Road Granite Falls, NC 28630-9253
Rev. Terry Taylor	(828) 728-5332	1685 Oakmont Drive Lenoir, NC 28645
Mulvale		
Rev. Gene Clarke	(828) 758-4295	5506 Beacon Hills St Lenoir, NC 28645-9540
New Life		
Rev. Rudy Hayes	(828) 728-0986	612 Village Place Lenoir, NC 28645
Rev. Gene Howell	(828) 728-8254	3380 Wren Cir Lenoir, NC 28645-8426
Oak Grove		
Rev. Conrad Hefner		PO Box 217 Rhodhiss, NC 28667
Poovey's Grove		
Rev. Phillip Annas	(828) 396-9733	40 Laurel St Granite Falls, NC 28630-1734
Rev. Charles Summerlin	(828) 396-3286	5594 York Rd Granite Falls, NC 28630-8587
Union		
Rev. Charles Perry	(828) 396-5593	4810 Klutz Place Granite Falls, NC 28630
Union Grove		
Rev. Robert Seatz	(828) 728-2938	4822 Pecan Ln Granite Falls, NC 28630-9293
West Lenoir		
Rev. Calvin Faw	(828) 728-2014	2620 Fairwood Drive Hudson, NC 28638-8815
Rev. Leon Johnson	(828) 728-1531	3383 Clarks Chapel Rd Lenoir, NC 28645-9316
Whitnel First		
Rev. Jack Church	(828) 726-8663	2406 Maywood St, SW Lenoir, NC 28645-9463
Rev. Joe Helton	(828) 396-2223	4358 Chantilly Drive Granite Falls, NC 28630
Yadkin		
Rev. Gary James	(828) 726-8050	1108 Applegate Ct Lenoir, NC 28645-8910

Southern Baptist Missionaries
Affiliated with the Caldwell Association

AFRICA:
Mr. & Mrs. Walter Ford, 3986 Blackberry Road, Lenoir, NC 28645; Phone: (828) 295-3578 (Union Grove) Birthdays 10/11 & 6/28
Mrs. Mary Small, retired, 610 Swanson Drive, SW, Lenoir, N.C. 28645; Phone: 728-7999 (FBC Hudson) Birthdays 5/5
Rev. & Mrs. Lanny Elmore, 55 Estate Lane, Forney, Texas 75126; Phone: (214) 564-5901; Currently serving at the FBC Dallas, Texas; (FBC Rhodhiss & Concord) Birthdays 7/20 & 7/16

BRAZIL:
Mrs. Hilda Cowsert, retired, 416 Holiday Circle E, Jacksonville, FL 32216-9126; Phone: (904) 720-0234 (Concord) Birthday 10/14
Rev. & Mrs. J. Guy Key, Rua Dr. Joao Keating 55; Jardim Novo - Botafogo; 13080-230 Campinas, SP; Brazil (Mrs. Key is Hilda Cowsert's daughter)
Rev. & Mrs. Wayne Sorrells, 269 Hi Alta Avenue, Asheville, N.C. 28806 (Flemings Chapel) Birthdays 12/3 & 12/7
Rev. & Mrs. Craige Steele, 507 Cliffwood Drive, Newport, TN 37821; Phone: (423) 581-7456; E-mail: craige5@mounet.com (Lower Creek) Birthdays 2/11 & 9/24

ECUADOR:
Rev. & Mrs. Dennis Herman, Pastor, Greystone Baptist Church, 1209 Stone Creek Way, Raleigh, NC 27615; Phone: (919) 846-7020 (Union Grove) Birthdays 10/4 & 12/2

PHILIPPINES:
Mrs. Faye Turnmire Comer, 112 North East Circle Drive, Elkin, N.C. 28621; Phone:(336) 835-3381 Birthday 4/11
Rev. & Mrs. Wayne Pennell, 805 Pennell Street, NE, Lenoir, NC 28645 Phone: (828) 758-0830 (FBC Whitnel) Birthdays 3/23 & 7/10

GAZA: (Journeyman)
Mrs. David (Carolyn Hart) Sizemore, RN, served in Israel. Home address: 2600 Lake Street, Hemet, CA 92343 (Lower Creek) Birthday 3/6

JORDAN:
Rev. & Mrs. Roger Wall, c/o Durham Memorial Baptist Church, 133 Robbins Road, Durham, NC 27703-9747 Phone: (919) 596-7350 (Mt. Carmel) Birthdays 12/15 & 11/3

SERVING IN AN UNDISCLOSED AREA:
Mr. & Mrs. Tim Bentley, (Mountain Grove) Birthdays: 10/7/67 & 7/20/68

SERVING IN ANOTHER STATE:
Miss Maxine Bumgarner, WMU Director of West Virginia, 436 17th Street, Dunbar, West Virginia 25064 (Temple Hill) Birthday 10/28
Rev. Brandon Waters, Prison Chaplain, 134 Arnott Drive, Mount Carmel, TN 37645 (Kings Creek) Birthday 5/1

HOME MISSION BOARD:
Miss Ella Keller, retired, 41 Crestview Street, Granite Falls, NC 28630; Phone: 396-4330 (FBC Granite Falls) Birthday 7/7
Mrs. George R. (Christine Hastings) Braidwood, P.O. Box 1319, Port-au-Prince, Haiti (Calvary) Birthday 6/20
Miss Judy Bailey, 317 Third Street, SE, Helderbran, NC 28637; Phone: 828-397-4662 (North Catawba) Birthday 1/25

ASSOCIATIONAL MISSIONARIES:
Rev. R. Dale Fisher, Caldwell Baptist Association, Inc., P.O. Box 1555, Lenoir, NC 28645; Phone: 758-4081 (Mt. Zion) Birthday 4/4
Miss Elizabeth J. Campbell, retired, Shaire Center, 1450 Shaire Center Drive, Lenoir, NC 28645 (FBC Lenoir) Birthday 1/22
Rev. Jake Phillips, retired, Covington Association, Andulusia, Alabama
Rev. J.W. Myers, retired, 5103 Myers Road, Granite Falls, N.C. 28630. Served the Cheoh and Tennessee River Association (Oak Grove Church)
Rev. Worth Braswell, deceased. Mrs. Lena Braswell, 211 Carolina Dr. Cherryville, NC 28021
Mrs. J.D. (Ruth Keller) Craig, served Caldwell Assoc.(3 years). 10 Pinewood Plaza, Apt.F-41, Granite Falls, NC 28630; Birthday 6/14

Statistical Comparisons
Caldwell Baptist Association, Inc.
1999– 2003

	2000	2001	2002	2003
Categories	75 churches 1 mission	74 churches 1 mission	73 churches 2 missions 1 under watch care	73 churches 2 missions
Church Members	28,316	28,970	28,738	28,430
Baptisms	718	822	808	876
Sunday School Enrollment	15,786	15,930	16,552	16,361
Sunday School Average Attendance	7,576	7,868	7,403	7,548
VBS Enrollment	7,098	6,769	6,930	6,746
D.T. Enrollment	2,780	2,696	2,932	2,837
Brotherhood Enrollment	1,446	1,569	1,453	1,384
WMU Enrollment	3,048	3,211	2,832	3,035
Music Ministry Enrollment	3,569	3,683	3,639	3,455
Lottie Moon Offering	311,210	282,736	283,275	
Annie Armstrong Offering	129,295	137,643	134,430	134,309
NC Missions Offering	37,023	48,826	40,361	36,173
Cooperative Program Gifts	1,048,731	952,074	926,263	990,266
Total Mission Gifts	2,295,819	2,208,945	2,189,133	2,110,722
Undesignated Receipts	11,388,395	11,819,885	11,815,226	11,975,164
Total Church Receipts	13,475,511	14,452,820	14,031,205	14,187,387

The 2003 statistical information does not include information from the following churches: Cajah's Mountain, Cedar Rock, Edgemont, Globe, Grandin, Green Rock, Green Valley, Hibriten, Johns River, Liberty, Mountain View, New Beginning Hispanic Mission, New Life, Open Door, Pisgah, and Temple Hill.

Treasurer's Report

Jack Spainhour, Treasurer
Caldwell Baptist Association, Inc.

January 1, 2003 – December 31, 2003

Balance December 31, 2002				$91,969.99
		1/1/03-12/31/03 BUDGET	1/1/03-12/31/03	
RECEIPTS				
100.	Undesignated (Churches)	253,474.00	245,017.83	
105.	Designated (Baptist State Convention and Miscellaneous)	9,000.00	5,455.28	
Total Receipts		262,474.00		$250,473.11
Total Receipts and Beginning Balance				$342,443.10
EXPENSES				
	General Leadership			
200.	Board of Directors	125.00	96.30	
205.	Management Group	175.00	70.94	
210.	Personnel Development Team	150.00	0.00	
215.	Spiritual Insight Team	100.00	0.00	
217.	Spiritual Intercessory Team	100.00	0.00	
220.	Volunteer Enlistment Team	100.00	0.00	
Total General Leadership		750.00	167.24	

Ministries

Associational Development Ministries

300.	Associational Missions Week	200.00	0.00
305.	Baptist Center: Custodial Services	4,388.00	4,388.00
310.	Baptist Center: Media Library Equipment/Materials	1,200.00	1,011.78
315.	Baptist Center/Garage: Maintenance and Improvements	1,500.00	2,755.06
320.	Baptist Center/Garage: Utilities	9,500.00	9,972.44
325.	Contingency	250.00	193.97
330.	Disaster Relief Feeding Unit	500.00	10.00
335.	Disaster Relief Recovery/Handyman Unit	1,500.00	574.03
337.	History	500.00	500.00
340.	Insurance	4,500.00	4,989.23
342.	Leadership Planning and Training	100.00	46.99
343.	Luggage Trailer	100.00	124.95
345.	Office Equipment	1,500.00	3,612.50
350	Office Expense	20,000.00	21,765.09
355.	Promotion	500.00	80.00
360.	Quarterly Meetings of Messengers	2,000.00	851.42
365.	Secretarial Help	400.00	71.75
370.	Treasurer	1,107.00	1,107.00
375.	Van	1,500.00	3,308.34
Total Associational Development Ministries		51,245.00	55,362.55

Congregational Development Ministries

400.	Contingency	350.00	308.30
405.	Discipleship	500.00	138.33
410.	Media Library Team Projects	500.00	239.02
415.	Ministry to Adults	500.00	159.45
420.	Ministry to Children	250.00	205.68
425.	Ministry to Preschoolers	250.00	226.82
430.	Ministry to Youth	3,000.00	2,977.07
435.	Music and Worship	1,750.00	1,417.30
440.	Prayer	400.00	894.50
442.	School of Christian Education	500.00	0.00
Total Congregational Development Ministries		8,000.00	6,566.47

Congregational Leadership Ministries

500.	Bivocational Ministers	300.00	0.00
505.	Church Councils	150.00	0.00
510.	Church Secretaries	700.00	531.33
515.	Church Staff Ministers	250.00	238.83
520.	Contingency	250.00	0.00
525.	Deacons	750.00	301.42
530.	Ministers' Conference	500.00	222.62
535.	Ministers' Families	1,500.00	748.48
540.	Ministers' Support Fund	1,200.00	1,200.00
545.	Missionaries	100.00	0.00
550.	Pastors	500.00	222.44
555.	Retired Ministers	500.00	280.93
Total Congregational Leadership Ministries		6,700.00	3,746.05

Missions Evangelism Ministries

600.	Baptist Men	1,500.00	1,452.12
605.	Bible Teaching-Reaching	2,000.00	2,010.68
607.	Caldwell Hospital Ministry	50.00	28.38
610.	Caldwell Schools Bible Class	1,200.00	1,200.00
611.	Calico Baptist Mission	1,200.00	1,200.00
612.	Clergy Crisis Support Team	150.00	52.86
615.	Community Issues	250.00	0.00
620.	Contingency	500.00	132.08
625.	Disaster Recovery Ministry	850.00	850.00
627.	Disaster Relief Feeding Ministry	350.00	350.00
635.	Evangelism	500.00	0.00
636.	Green Mountain Park Ministries	100.00	110.22
637.	Handyman Ministry	350.00	350.00

637.10.	Helping Hands	50.00	0.00
638.	Hispanic Ministry	250.00	0.00
639.	International Missions	2,000.00	0.00
641.	Lenoir Park Ministry	100.00	20.78
642.	LEO Ministry	500.00	500.00
642.20.	New Beginnings Baptist Congregation	1,200.00	1,200.00
643.	North American Missions	500.00	0.00
643.10	North Carolina Missions	500.00	529.20
644.	Parade for the Hungry	50.00	36.34
644.10.	Patterson School Chapel Ministry	100.00	83.46
645.	Ruth Keller Craig Scholarship Fund	500.00	500.00
650.	Sports Evangelism	1,000.00	128.20
655.	Vacation Bible School	900.00	903.33
660.	Woman's Missionary Union	3,300.00	2,539.05
Total Missions Evangelism Ministries		19,950.00	14,176.70

Personnel

Salaries and Housing

700.	Associational Missionary	28,577.00	28,577.12
701.	Associational Missionary Housing	26,401.00	26,400.92
705.	Administrative Assistant	27,984.00	27,983.80
710.	Financial Secretary	19,669.00	19,669.00
712.	Ministry Leaders	11,251.00	4,638.40
Total Salaries and Housing		113,882.00	107,269.24

Insurance

800.	Associational Missionary	13,000.00	15,480.11
805.	Administrative Assistant	6,500.00	6,294.40
810.	Financial Secretary	5,100.00	4,824.54
Total Insurance		24,600.00	26,599.05

Retirement

900.	Associational Missionary	8,247.00	8,247.00
905.	Administrative Assistant	4,198.00	4,197.96
910.	Financial Secretary	2,950.00	2,949.96
Total Retirement		15,395.00	15,394.92

Christmas Gifts

1000.	Associational Missionary	1,056.00	1,056.00
1005.	Administrative Assistant	538.00	538.00
1010.	Financial Secretary	379.00	379.00
1012.	Ministry Leaders	216.00	216.00
Total Christmas Gifts		2,189.00	2,189.00

Service Awards

1100.	Service Awards	700.00	791.13
Total Service Awards		700.00	791.13

Ministry Expense

1200.	Associational Missionary	7,200.00	6,892.95
1205.	Administrative Assistant	825.00	612.82
1210.	Financial Secretary	925.00	783.76
1212.	Ministry Leaders	1,400.00	931.08
Total Ministry Expense		10,350.00	9,220.61

Payroll Taxes

1300.	Associational Missionary	4,206.00	4,205.76
1305.	Administrative Assistant	2,141.00	2,181.92
1310.	Financial Secretary	1,720.00	1,628.51
1312.	Ministry Leaders	646.00	286.07
Total Payroll Taxes		8,713.00	8,302.26

Total Budget and Expenses	262,474.00	249,785.22

Balance in General Fund – December 31, 2003 ..... $92,657.88

RESTRICTED FUNDS
(Balances as of 12/31/03)

Alaska Mission Project	600.00
Boys Associational Basketball	863.61
Hispanic Ministry	228.79
Disaster Services (Feeding & Recovery)	5,033.80
Handyman Fund	2,813.04
Joye-Fest 2002	311.34
Men's Associational Basketball	692.84
Ministers Support Fund	900.00
Ruth Craig Scholarship Fund	3,260.12
Balance in Restricted Funds – December 31, 2003	**$14,703.54**
TOTAL FUNDS – December 31, 2003	**$107,361.42**

Analysis of Receipts

January 1 - December 31, 2003

Baton Baptist Church	5,583.83	Livingston Memorial Baptist Church	969.21
Bethany Baptist Church	300.00	Lower Creek Baptist Church	7,000.00
Buffalo Cove Baptist Church	1,133.91	Meadowbrook Baptist Church, Inc.	3,612.19
Cajahs Mountain Baptist Church	600.00	Miller Hill Baptist Church	7,534.01
Calico Baptist Mission	374.57	Mount Zion Baptist Church	14,278.13
Calvary Baptist Church	1,800.00	Mountain Grove Baptist Church	500.00
Cedar Rock Baptist Church	1,265.61	Mountain View Baptist Church	400.00
Central Baptist Church	4,348.22	Mt. Carmel Baptist Church	1,907.97
Clarks Chapel Baptist Church	6,384.82	Mulberry Baptist Church	600.00
Clearview Baptist Church	300.00	Mulvale Baptist Church	2,400.00
Clover Baptist Church	5,752.94	Nelson's Chapel Baptist Church	2,400.00
College Avenue Baptist Church	6,895.00	New Life Baptist Church	2,730.33
Concord Baptist Church	14,886.97	New Vision Baptist Fellowship	3,879.74
Crest View Baptist Church	3,850.00	North Catawba Baptist Church	2,533.85
Dry Ponds Baptist Church	12,156.93	Oak Grove Baptist Church	1,200.00
Dudley Shoals Baptist Church	29,477.27	Open Door Baptist Church	275.00
Fellowship Baptist Church	3,300.00	Piney Grove Baptist Church	750.00
Flemings Chapel Baptist Church	3,000.00	Poovey's Chapel Baptist Church	1,200.00
Friendship Baptist Church	4,396.30	Poovey's Grove Baptist Church	2,915.34
Grandin Baptist Church	100.00	Rhodhiss First Baptist Church	3,060.52
Grandview Park Baptist Church	670.00	Rufus Baptist Church	811.94
Granite Falls First Baptist Church	4,000.08	Setzer Creek Baptist Church	4,800.00
Green Valley Baptist Church	34.00	Sunrise Baptist Church	1,200.00
Harris Chapel Baptist Church	480.25	Temple Hill Baptist Church	1,594.60
Harrisburg Baptist Church	999.99	Union Baptist Church	7,488.09
Hartland Baptist Church	12,480.00	Union Grove Baptist Church	8,357.00
Hudson First Baptist Church	9,305.00	Unity Baptist Church	300.00
Indian Hills Baptist Church	200.00	Whitnel First Baptist Church	1,536.97
Kings Creek Baptist Church	4,495.00	Yadkin Baptist Church	3,917.73
Lakeview Baptist Church	4,244.52	Yadkin Valley Baptist Church	1,000.00
Lenoir First Baptist Church	10,800.00	Zack's Fork Baptist Church	250.00
		TOTAL	**245,017.83**

WRITTEN REPORTS

Associational Development Ministries Report
Floyd Annas, Leader
Mount Zion Baptist Church

The Associational Development Ministries Group exists to provide support for the other Ministry Groups to enable them to achieve their assigned tasks. We are to secure, administer and report on needed finances for the association to function; provide and adequately maintain property as a base of operations from which the ministries can operate; see that necessary transportation is available and maintained; plan and call together Caldwell Baptists in quarterly meetings for worship, celebration, inspiration, information, fellowship and wonderful meals; see that our exciting history is preserved for future generations; counsel churches in relation to membership in the association; provide adequate publicity and communications; and do strategic planning to meet the challenge of the future.

Due to a winter storm the 2003 Winter Quarterly Meeting of the Messengers was cancelled and not rescheduled.

In the Spring Quarterly Meeting of the Messengers:

1. The association approved the request of Blair's Fork Baptist Church to be removed from the membership of the Caldwell Baptist Association, Inc.
2. Approved the removal of Gethsemane Baptist Church from our membership list because it had ceased to exist in 2001.
3. Rejected the application of Day 3 Community Church into membership into the Caldwell Baptist Association, Inc.
4. Approved the request of Wayne Bumgardner, Property Team Leader, to replace the 32 year old folding machine in the office with a new one at a cost of $3,300.00

In the Summer Quarterly Meeting of the Messengers the Quarterly Meetings Team Leader, Reverend Ron Winkler, presented the themes and locations for the 2004 Quarterly Meetings of the Messengers. A detailed report of the all Quarterly Meetings can be found in the Clerk's Report.

The Fall Quarterly Meeting of the Caldwell Baptist Association was held on October 23, 2003. Highlights from that meeting include:

1. New Vision Baptist Fellowship was approved for membership in the association effective October 23, 2003. The church had been under the watch care of the association since October 24, 2002.
2. The 2004 Ministry Budget for the Caldwell Baptist Association, Inc. was approved to become effective January 1, 2004.

The passing of Joann Jarvis this year touched the History Team. Our heart felt sympathy goes out to her family because of this great loss. Joann served as a vital member of our History Team for a number of years and had just completed writing the history of Caldwell Baptist WMU, which will be included in the history of association due to be published in 2004. Eric Hollar of the C lark's Chapel Baptist Church replaced Joann on the History Team. Reverend Ken Mashburn, pastor of the Setzer Creek Baptist Church, serves as the History Team Leader.

In the Summer Quarterly Meeting the Messengers were challenged to consider their giving to Cooperative Missions by the new leader, Reverend Robert Livingston, pastor of the Yadkin Baptist Church. He explained his assignment to communicate to congregations ways they can do cooperative missions giving and to use him as a financial resource person.

In order to help our churches with their transportation needs the Transportation Team offered two training events this year dealing with driver safety. The first event was held on March 27th at the Center Grove Baptist Church and the second on September 29th at Calvary Baptist Church. Both events were well attended.

Associational Missionary Report
Reverend R. Dale Fisher
Associational Missionary/Executive Director
Mount Zion Baptist Church

On September 1, 2003, my twenty-first year in associational missions began. Most of that twenty-year period has been spent as leader of the Caldwell Baptist Association with the first few years given to leading the French Broad Baptist Association. When God's call came to enter the ministry thirty-one years ago as a twenty-year old college student I thought I would always be in the pastorate, having no idea that I would actually be an associational missionary through most of those years. Working with churches is an important calling and I am grateful to God for the privilege of doing so.

A Good Year of Ministry

Another year of ministries has come and gone, but the horizon is bright as a new year of opportunities is dawning. The Caldwell Baptist Association is a very active family of churches involved in worship, ministry, evangelism, fellowship, and discipleship.

Some highlights of this year of ministry include a trip I made in May with other Caldwell Baptists to New York City to work on the East Seventh Street Baptist Church on the lower east side of Manhattan. This church with the nickname of "Graffiti" reaches out to drug addicts, homeless and other people with special needs in the inner city. Larry Osborne of the New Life Baptist Church has led many Caldwell Baptists to New York City to work on this project, and on a volunteer housing project across the East River in Brooklyn, started by the North American Mission Board.

Neil Annas, president of the Granite Insurance Agency, led two well-attended Van Operators Safety Clinics for the association this year on March 27 and September 29. Neil served on the association's Transportation Team where the idea for these clinics originated. There has been a lot of alarming information shared from the federal government about potential danger with 15 passenger vans. The Transportation Team wanted to help churches be aware of the danger and to learn how to deal with it.

Rick Shew, associational youth leader, has been very active in working with other youth ministers to help youth in their relationship to Christ. The monthly Youth Ministers Conference has provided good times for planning and fellowship, and such ministries as "Operation Inasmuch" and "See You at the Pole" continue to grow in numbers and effectiveness. I am grateful to Darlene Townsend, Congregational Development Ministries Leader, for her assistance with the association's youth ministry.

Floyd Annas, Associational Development Ministries Leader, has done a good job working with the association's History Team in pulling together a history from each church in the association, plus working to update the association's history. This has been a time-consuming project but the History Team is doing well and the finish product will be a blessing.

Joann Propst, Missions Evangelism Ministries Leader, is responsible for eighteen different associational ministries. The two that stand out in my mind the most are the annual Parade for the Hungry and the tremendous work that Hugh Whitfield, associational Bible Reaching-Teaching Leader, has done with helping Sunday schools in the county. The parade continues to grow in numbers of people and food collected, and the "Sunday School Live" event plus the Sunday School Directors' meetings have been very beneficial.

Chuck Summerlin, Congregational Leadership Ministries Leader, works with Wayne Pennell, a retired Southern Baptist international missionary, to minister to retired ministers and their spouses in the association. In May, a luncheon was held at a restaurant in Lenoir for the retirees, and then in September, retired ministers and their spouses traveled to Shatley Springs for a good and plentiful country breakfast.

Another highlight of the year was the Secretaries Appreciation Luncheon held at the Baptist Center in April. Ann Hatton, administrative assistant, plans and carries out this annual event and invited me to be the speaker this year. It is always a pleasure to be a part of this event, but it was extra special this year to be the program speaker. "Thanks, Ann."

Hurricane Isabel pushed into North Carolina on September 18 and Caldwell Baptists were among the first to respond to the tragedy that hit Eastern North Carolina, Virginia and other states along the eastern seaboard. It was a great privilege to travel with other Caldwell Baptists to Cary that day to ride out the storm at the Baptist Building, and then to continue to Elizabeth City to work with other North Carolina Baptists in setting up North Carolina Baptist Men's Feeding Unit 1. It was a blessing to serve hot meals to law enforcement officers, firefighters, emergency personnel, and victims of the hurricane. For fourteen years, Caldwell Baptists have been actively involved in Disaster Services. It has been a joy to work with Earl Woods, the association's Disaster Services Leader, and others in this vital ministry.

This is only a sample of the wonderful ministries offered by the Caldwell Baptist Association during 2003. A good staff working with more than 150 elected volunteers provides excellent leadership and ministries year round. I am grateful for these leaders and their commitment to our Lord and the work of His Kingdom.

Baptist Men's Team Report
Blane Aldridge, Leader
Lower Creek Baptist Church

The Baptist Men's Team assists congregations in educating and involving men and boys in missions, and is one of the Missions Evangelism Ministries. The team sponsored five associational events this year and responded to the individual needs of church leaders.

On March 21-22, a Royal Ambassador Car Competition was held in the gymnasium of Harris Chapel Baptist Church with 133 participants from 21 churches. The competition for Challengers and Adults was conducted on Friday night and the competition for Lads and Crusaders was conducted on Saturday morning.

The annual RA/Challenger Track and Field Event was scheduled at Hibriten High School on Saturday, April 26. However, rain caused the field and track to be to wet for use and so the event was cancelled. A meeting was held on that Saturday morning to choose participants to represent the association at the state track and field event.

A Baptist Missions Training Rally and Fish Fry event was held on Saturday, September 13, 2003. This was joint venture by Baptist Men and Woman's Missionary Union to provide training for church leaders. Mount Zion Baptist Church in Sawmills hosted the event, which lasted from 5:00 p.m. until 8:00 p.m. One hundred and thirty-one people from 24 churches participated.

The Men and Boys' Camparama and Field Events were held at Lakeview Baptist Church on October 3 and 4. There were 44 participants from six churches. The attendance was down due to conflicts with high school homecoming events.

The RA/Challenger Conclave was conducted at the First Baptist Church of Hudson on November 3 at 6:30 p.m. There were 76 participants from eleven churches. Union Grove Baptist Church was awarded both the "Highest Attendance Present" banner and the "Highest Percentage of Enrollment Present" banner. Phillip Heavner, regional RA Leader for North Carolina Baptist Men was the program speaker. Marlene Alexander, music leader of Calico Mission, led fun songs and Gabe Frady, minister of youth at Yadkin Church, provided entertainment during the meal.

Board of Directors Report for 2003
Caldwell Baptist Association, Inc.

Thursday, January 9, 2003
12:00 Noon
Conference Room
Caldwell Baptist Center

Board Members Present

Betty Blankenship	Kim Davis	Dale Fisher
Phil Frady	Ann Hatton	Lee Huffman
Steve Parker	Jack Spainhour	Conley Starnes
Hugh Wilson		

Board Members Absent

Ron Beane	Mary Lindsay

The required Annual Meeting of the Board of Directors for the Caldwell Baptist Association, Inc. convened at 12:00 noon on Thursday, January 9, 2003 at the Caldwell Baptist Center.

MINUTES

1. President Steve Parker called the meeting to order, welcomed board members and invited them to introduce themselves.
2. President Parker led the group in a prayer of blessing.
3. The group enjoyed a delicious meal, prepared by Myra's of Valdese, during a time for fellowship.
4. Printed copies of the minutes for the 2002 Annual Meeting of the Board of Directors were distributed and explained by Secretary Ann Hatton. Motion was made and approved to accept the minutes as printed.
5. A brief explanation of the job description for board members and the organizational structure of the association were shared by Dale Fisher. He also gave board members copies of the Personnel Policies.
6. Copies of insurance policies for associational property and associational vehicles were reviewed. It was brought to the board's attention that additions have been made to the Calico Mission property, which is insured by the association. Conley Starnes moved that Insurance Agent Neal Annas be contacted to reassess the coverage on that property and make any needed recommendations. Hugh Wilson seconded the motion and the board approved. Reverend Fisher was instructed to contact Agent Annas and take necessary action too properly insurance the property.
7. During the time for other matters, Reverend Fisher informed board members of the renovations, which are taking place in the foyer of the building. The renovations are to improve the appearance of the building as well as to provide more security for the staff.
8. President Parker adjourned the meeting and led in prayer.

Clerk's Report
Ann Hatton
Kings Creek Baptist Church

WINTER QUARTERLY MEETING of the MESSENGERS

Caldwell Baptist Association, Inc.

Thursday, January 23, 2003 – 7:00 p.m.
Meadowbrook Baptist Church
Lenoir, North Carolina

Theme: "A Family of Churches. . .Standing Firm in Sound Doctrine"

PROGRAM

6:45 PM	Music	Meadowbrook Baptist Church Choir
7:00	Theme Interpretation and Prayer	Reverend Roger Beck
7:10	Welcome	
	Call to Order	
	Adoption of Program	
	Recognition of Visitors, Messengers, Pastors and Staff	Dr. Steve Parker
7:15	Reports:	
	Clerk	Ann Hatton
	Treasurer	Jack Spainhour
7:20	Recommendations:	
	Associational Development Ministries Group	Dr. Wade Dellinger
7:25	Miscellaneous Business and Announcements	Messengers
7:30	Hymn No. 334 *"Blessed Assurance Jesus Is Mine"*	Congregation
	Collection of Registration Cards	
7:35	Prayer Time	
7:40	Associational Development Ministries *"Cooperative Missions Giving"*	Reverend Robert Livingston
7:50	Special Music *"God Loves You"*	Alyson Anderson
8:00	State of the Association	Reverend R Dale Fisher
8:30	Adjournment of the Winter Quarterly Meeting	Dr. Parker
	Benediction	

PROCEEDINGS

Due to a winter storm the 2003 Winter Quarterly Meeting of the Messengers was cancelled. It was decided that the winter meeting would not be rescheduled.

SPRING QUARTERLY MEETING of the MESSENGERS

Caldwell Baptist Association, Inc.

Thursday, April 24, 2003
Mount Zion Baptist Church ~ Sawmills

Theme: *"A Family of Churches. . .Staying Together as One Body"*

PROGRAM

6:30 PM	Welcome	Dr. Steve Parker
	Prayer of Blessing	
	Meal and Fellowship	

7:15	Special Music	Associational Choir
	Patriotic Singing	Mary Bentley, Leader
7:25	Recognitions	Dr. Parker
	Prayer Time	
7:30	Reports	
	Clerk	Ann Hatton
	Treasurer	Jack Spainhour
7:35	Recommendations	
	Associational Development Ministries Group	Dr. Wade Dellinger
	Properties Team	Wayne Bumgardner
7:40	Congregational Development Ministries ~ "Operation Inasmuch"	Rick Shew
7:45	Congregational Music	Mary Bentley, Leader
7:50	Serving As One Body	Readers Theater
7:55	Special Music	Donna Smith
8:00	Message	Dr. George Bullard
8:30	Adjournment of the Spring Quarterly Meeting	Dr. Parker
	Benediction	

PROCEEDINGS

1. President Steve Parker gave the welcome as Messengers and visitors gathered for the Spring Quarterly Meeting of the Caldwell Baptist Association, Inc.
2. President Parker gave the blessing, which was followed by a meal that had been prepared by members of the Mount Zion Baptist Church.
3. An Associational Choir, which was composed of 21 members from 11 different churches, preformed the special music.
4. Following the special music, Choir Director Mary Bentley led the congregation in singing a variety of patriotic songs.
5. President Parker recognized new pastors who have joined member congregations since the last quarterly meeting. Reverend Stuart White from the First Baptist Church of Whitnel and Reverend Brian Correll from the Temple Hill Baptist Church were present.
6. Associational Missionary Dale Fisher led in a time of prayer.
7. Reports from the Clerk and Treasurer were shared and approved as presented.
8. The following recommendations were presented and approved unanimously by the messengers.
   a. Dr. Wade Dellinger, Membership Leader, presented three recommendations concerning membership in the association.
      (1) The Blair's Fork Baptist Church has made a request to be removed from the membership of the Caldwell Baptist Association, Inc. The church has not been actively involved in the association for many years. Therefore, the Associational Development Ministries Group recommends that Blair's Fork Baptist Church be removed as a member of the Caldwell Baptist Association effective Thursday, April 24, 2003.
      (2) The Gethsemane Baptist Church ceased to exist in 2001 but no action has been taken to remove the church from the association's membership. Therefore, the Associational Development Ministries Group recommends that the Gethsemane Baptist Church be removed from the membership list of the Caldwell Baptist Association, Inc. effective Thursday, April 24, 2003.
      (3) On January 27, 2003, the Associational Development Ministries Group received a letter from the Day 3 Community Church requesting membership in the Caldwell Baptist Association. On March 10 and April 7, 2003, the Group met with members and leaders of the newly established church to discuss their request for membership. The new church began on Sunday, October 27, 2002 and is currently meeting in the old Appalachian Sign Company building on Highway 321-A in Lenoir. It will permanently locate in the Granite Falls area on property owned there.

      Day 3 Community Church is a contemporary church using the "Purpose Driven" format for church growth developed by Pastor Rick Warren of the Saddleback Community Church in California. The Associational Development Ministries Group is not opposed to a contemporary church in the Association, believing that God can use the church to reach people who prefer a more lively style of worship.

      However, there has been considerable discussion about this new church since announcement was made about it beginning. The discussion has led to many rumors that have little or no foundation. One rumor stated that the Caldwell Association had helped to split a member church in order to begin this new work. This rumor is false because the Association did not start this new work or request that it be started.

      The Associational Development Ministries Group has determined that there has been several misleading statements voiced and printed that have hurt the reputation of the Caldwell Association. The use of the Association's name and the use of the names of a couple of member churches have caused confusion and created unnecessary rumors.

      Therefore, the Associational Development Ministries Group after prayerful consideration and with deep regret recommends that the request by Day 3 Community Church for membership in the Caldwell Baptist Association be

denied. The Group believes that this recommendation is in the best interest of the Association and the churches affiliated with it.

According to the Association's Bylaws, "If a church is denied the status of watch care or membership by the messengers, then after the lapse of one year it may submit another letter to the Associational Development Group requesting admission." Leaders and members of Day 3 Community Church have been informed of this provision.

b. Wayne Bumgardner, Properties Team Leader, presented the recommendation from that team.
   - The 32 year-old folding machine at the Baptist Center has been giving problems. The Properties Team recommends the purchase of new automated folding machine from McRae Graphics at a cost of $3,300.00.

9. Rick Shew, Youth Team Leader, presented a power point presentation on "Operation Inasmuch" which was held on Friday and Saturday, April 11th and 12th. Approximately 300 youth were involved in this annual event. They participated in approximately 20 different mission projects throughout Caldwell County. The Youth Leaders Team is a part of the Congregational Development Ministries Group, which is led by Darlene Townsend.
10. Five ministers, from various churches, presented a Readers Theater. The reading was from Ephesians 4. After the reading there were several planned pop-up comments giving insight as to our diversity as Baptists as well as demonstrating the common denominator we share as Christians. Following the reading, Reverend Fisher made comments and introduced the featured speaker and soloist for the meeting.
11. Donna Smith of the Mount Zion Church was the featured soloist.
12. Dr. George Bullard, current Director of the Hollifield Leadership Center and Lake Hickory Learning Communities as well as the Associate Executive Director/Treasurer of the Baptist State Convention of North Carolina elect, was the speaker. He used the theme of the meeting, *"A Family of Churches. . .Staying Together as One Body"* as his topic. His comments encouraged and challenged member churches to stay and serve together.
13. Dr. Parker adjourned the meeting and led the benediction.

ATTENDANCE

175 Messengers – 34 Visitors – Total 209
36 Churches Represented
*Indicates Pastor Present

Baton – 6
*Buffalo Cove – 2
Calvary – 5
Center Grove – 4
*Clarks Chapel – 4
*Clover – 9
*College Avenue – 10
Crest View – 2
*Dudley Shoals – 10
Fellowship – 4
*Fleming's Chapel – 3
Friendship – 3
Grandview Park – 1
Harris Chapel – 10
*Hartland – 7
*Hudson First – 7
*Kings Creek – 9
*Lakeview – 5
Lenoir First – 1
Livingston Memorial – 2
*Lower Creek – 9
Miller Hill – 2
Mount Zion – 17
Mountain View – 2
Mulberry - 2
*Mulvale – 4
*North Catawba – 8
*Oak Grove – 6
Piney Grove – 4
*Poovey's Chapel – 7
*Poovey's Grove – 8
*Setzer Creek – 4
*Temple Hill – 2
*Union Grove – 14
*Whitnel First – 10
*Yadkin – 5
Visitor – 1

TOTAL – 209

SUMMER QUARTERLY MEETING
of the
MESSENGERS

Caldwell Baptist Association, Inc.

Thursday, July 24, 2003 – 7:00 PM
Harris Chapel Baptist Church
Hudson, North Carolina

Theme: "A Family of Churches. . .Sacrificing for One Another"

PROGRAM

7:00 PM Call to Worship *"All the Saints"* ..... Harris Chapel Sanctuary Choir
7:05 Theme Interpretation and Prayer ..... Rev. Randy Goode
7:15 Welcome ..... Rev. Mark Dula

	Call to Order	
	Adoption of Program	
	Recognition of Visitors and Messengers	Dr. Steve Parker
7:20	Reports	
	• Clerk	Ann Hatton
	• Treasurer	Jack Spainhour
7:25	Recommendations	
	• Quarterly Meetings Team	Rev. Ron Winkler
	• Management Group	Rev. Dale Fisher
7:30	Cooperative Missions Giving	Rev. Robert Livingston
7:40	Choruses	Congregation
	Collection of Registration Cards	
7:45	Congregational Leadership Ministries – Retired Ministers	Rev. Wayne Pennell
7:55	Prayer Time	Rev. Roger Parker
8:00	Sacrificing on the International Mission Field	Mary Small
8:15	Special Music *"I Pledge Allegiance"*	Harris Chapel Sanctuary Choir
8:20	Video Presentation: "Blessed to be a Blessing"	International Mission Board
8:25	"A Living Sacrifice"	Rev. Dale Fisher
8:30	Adjournment of Summer Quarterly Meeting	Dr. Steve Parker
8:30-9:30	Community Resource Fair	Activities Building

PROCEEDINGS

1. The Harris Chapel Sanctuary Choir gave the call to worship as they sang *"All the Saints"*.
2. Reverend Randy Goode, Pastor of the Kings Creek Baptist Church, gave the theme interpretation and led in prayer.
3. Host pastor Mark Dula welcomed messengers and visitors.
4. President Steve Parker called the meeting to order, and asked for the adoption of the printed program. The program was approved as presented. President Parker also recognized new pastors and staff to the association. Those present were: Reverend Mark Dula, Pastor of the Harris Chapel Church; Reverend John Green, Pastor of the Mount Zion Church and Paul Batson, Minister of Youth at the Lower Creek Church.
5. Reports from the Clerk and Treasurer were presented and approved as printed in the Book of Reports.
6. The following recommendations from the Management Group and the Quarterly Meetings Team were approved as presented.
   a. The Management Group recommends the following:
      1. That the 2004 Calendar of Activities for the Caldwell Baptist Association, Inc. be approved by the messengers as presented.
      2. That permission be given to the Management Group to make necessary changes to the calendar a needed.
   b. The Quarterly Meeting Team recommends the following locations and themes for the 2004 Quarterly Meetings of the Messengers.

      - Winter Quarterly Meeting – Meadowbrook Baptist Church
        Thursday, January 22, 2004 – 7:00 PM
        Theme: "A Family of Churches Loving God with All Our Heart"

      - Spring Quarterly Meeting – Setzer Creek Baptist Church
        Thursday, April 22, 2004 – 6:30 PM
        Theme: "A Family of Churches Loving God with All Our Soul"

      - Summer Quarterly Meeting – First Baptist Church of Granite Falls
        Thursday, July 22, 2004 – 7:00 PM
        Theme: "A Family of Churches Loving God with All Our Mind"

      - Fall Quarterly Meeting – Dudley Shoals Baptist Church
        Thursday, October 28, 2004 – 7:00 PM
        Theme: "A Family of Churches Loving God with All Our Strength"

7. Reverend Robert Livingston, who serves as the Cooperative Missions Giving Leader for the association, gave an excellent report and explanation of the role he hopes to play as this leader. He reported that missions giving over the past decade has decreased dramatically throughout the Southern Baptist Convention due not only to the increased cost of maintaining our own churches but also because of the lack of education on missions giving being taught to the upcoming generations. He reminded the messengers that it is vital for churches to rediscover the importance of giving to missions collectively as we were taught in the past. He offered his service as well as that of the Baptist State Convention of North Carolina to help churches redevelop and educate their congregations in missions giving.

8. Minister of Music Allen Norrod led the congregation as they sang choruses. Following the choruses the registration cards were collected.
9. Reverend Wayne Pennell, Retired Ministers Leader for the association, reported that there are twenty-seven retired ministers in Caldwell Association. He encouraged the people to value and remember these servants of God.
10. Associational Prayer Leader Roger Parker led a time of prayer.
11. Mary Small, a retired International Missionary, gave her testimony about her years of service on the international mission field. She told stories of things she and her husband Tom had to give up by being in a foreign land but she expressed beautifully how they never felt as though it was a sacrifice.
12. A video entitled "Blessed to be a Blessing" was presented. The video, produced by the International Mission Board of the Southern Baptist Convention fit the program theme perfectly.
13. Reverend Fisher delivered a closing challenge to the messengers that summed up the meeting. He read Romans 12:1 and spoke about "A Living Sacrifice."
14. President Parker adjourned the meeting and led in prayer.
15. Messengers and visitors moved to the Activities Building and enjoyed refreshments, fellowship and the Community Resource Fair.

ATTENDANCE

127 Messengers – 27 Visitors – Total 154
37 Churches Represented
*Indicates Pastor Present

*Baton – 5
Buffalo Cove – 1
Calico Mission – 1
Calvary – 4
Center Grove – 4
*Central – 1
Clark's Chapel – 5
*Clover – 5
College Avenue – 4
Dudley Shoals – 5
Fleming's Chapel – 3
Grandview Park – 1
*Harris Chapel – 22
*Hartland – 7
Hudson First – 2
*Kings Creek – 3
*Lakeview – 8
Lenoir First – 1
Livingston Memorial – 2
*Lower Creek – 7
Meadowbrook – 1
Miller Hill – 2
*Mount Carmel – 2
*Mount Zion – 10
Mountain View – 2
Mulberry – 2
*Nelson's Chapel – 1
*North Catawba – 5
Oak Grove – 5
*Piney Grove – 5
Poovey's Chapel – 3
Poovey's Grove – 6
Rhodhiss First – 2
Setzer Creek – 2
*Union Grove – 5
*Whitnel First - 7
*Yadkin – 3

Total - 154

FALL QUARTERLY MEETING
of the
MESSENGERS

Caldwell Baptist Association, Inc.

Thursday, October 23, 2003 – 7:00 PM
Dry Ponds Baptist Church
Granite Falls, North Carolina

Theme: "A Family of Churches. . .Sharing the Testimony of Faith"

PROGRAM

6:30 PM	Visual Presentation of Calico Baptist Mission	Scott Bell
7:00	Call to Worship	*Related By Grace*
7:05	Welcome and Prayer	Rev. Myron Davis
7:10	Call to Order	
	Adoption of Program	
	Recognition of Visitors and Messengers	Dr. Steve Parker

Sharing the Testimony of Faith: Polycarp

7:20	Congregational Hymn # 437: *"Tell Me the Story of Jesus"*	Mary Bentley
	Collection of Registration Cards	Ushers
7:25	Reports:	

Clerk.....Darlene Townsend
Treasurer.....Jack Spainhour
Bible Course.....Rev. Lou Harlow

7:30 Recommendations:
Associational Development Ministries
New Vision Baptist Fellowship.....Dr. Wade Dellinger
2004 Ministry Budget.....Keith Daniel
Properties Team.....Wayne Bumgardner
Volunteer Enlistment Team.....Rev. Dale Fisher

Sharing the Testimony of Faith: Jonathan Edwards

7:40 Missions Evangelism Ministries.....Joann Propst

Sharing the Testimony of Faith: Isaac Oxford
(Recognition of pastors and church staff)

7:55 Inspirational Music.....*Related By Grace*
8:00 Message: *Life is a Mission Trip*.....Rev. Marty Dupree
8:30 Adjournment of Fall Quarterly Meeting.....Dr. Parker
Benediction

PROCEEDINGS

1. As messengers and visitors gathered Scott Bell, member of the Calico Mission Steering Committee, showed a video featuring the mission.
2. The vocal group *Related By Grace* presented the Call to Worship. Members of the group are Mary Bentley, Rob Bratcher and Winkie Hall. They are all members of the Union Grove Baptist Church.
3. Reverend Myron Davis, associate pastor of the host church, gave the welcome and led in prayer.
4. President Steve Parker called the meeting to order, asked for the adoption of the printed program and welcomed messengers and visitors. The program was approved as printed.
5. Todd McDowell, portraying Polycarp an early religious leader, shared the testimony of faith by challenging those present to be faithful in sharing the Lord Jesus Christ.
6. Mary Bentley led the congregation as they sang "*Tell Me the Story of Jesus*" followed by the collection of the registration cards.
7. Acting clerk Darlene Townsend presented the clerk's report. That report as well as the Treasurer's Report presented by Jack Spainhour was approved.
8. Reverend Lou Harlow, teacher of the Bible course for the Caldwell County schools, gave a report concerning the success of the Bible course in the schools and the need for additional financial support.
9. The following recommendations were presented by various leaders and unanimously approved by the messengers.

   a. Dr. Wade Dellinger, Membership Leader, shared the following recommendation: New Vision Baptist Fellowship has requested membership in the Caldwell Baptist Association and has been under the watch-care of the association since October 24, 2002. In accordance with the association's Bylaws, the Associational Development Ministries Group has met with representatives of the new church to discuss their request, and has found the new congregation to be sincere in their desire to be a cooperating Southern Baptist church. Therefore, the Associational Development Ministries Group recommends that the New Vision Baptist Fellowship be approved for membership in the Caldwell Baptist Association, Inc. effective October 23, 2003.

   b. Finance Leader Keith Daniel presented the recommendation for the 2004 Ministry Budget of the association. The budget was approved and will be printed in the 2003 Annual Minutes.

   c. Properties Team Leader Wayne Bumgardner presented the following recommendation: The Properties Team recommends that City Machine of Lenoir install metal hand railings on the front steps of the Baptist Center at a total cost of $920.00. This price would include four sections of railings, one for each side of the two sets of steps.

   The purpose of this recommendation is to make the area in front of the building safer. One person has already fallen down the steps and was injured, and another person almost fell down the steps. The railings will be available to persons who need to use them and will serve as a reminder to all persons that there are steps to go down after exiting the building.

   d. Dale Fisher, Acting Team Leader for the Volunteer Enlistment Team, presented the 2004 Associational Leadership. The recommendation was approved and all volunteers will be listed in the 2003 Annual Minutes.

10. Dr. Wade Dellinger portrayed Jonathan Edwards, an early congregational minister. He shared the testimony of faith by challenging those present to seek an intimate relationship with God. He urged us to pray, witness and believe until Jesus returns.
11. Missions Evangelism Ministries Leader Joann Propst gave a report on the eighteen ministries of the Missions Evangelism Group. She thanked all the volunteers involved in her group and encouraged others to get involved.
12. Reverend Ron Winkler portraying Isaac Oxford, first moderator of the association, shared the testimony of faith by challenging those present to remain active in serving the Lord. Keep up the good work. Jesus is coming soon.
13. Prior to the message, inspirational music was provided by *Related By Grace*
14. Dr. Martin "Marty" Dupree, Evangelism and Church Growth Leader for the Baptist State Convention of North Carolina, brought the closing message, which was entitled *Life is a Mission Trip*. Reverend Dupree stated that our neighborhood is a mission field and everyone whether they realize it or not is looking for Jesus. As we go through life we need to be sensitive to everyday opportunities that God gives us to share our faith.
15. President Parker adjourned the meeting and gave the benediction.

ATTENDANCE

144 Messengers – 17 Visitors – Total 161
41 Churches Represented
*Indicates Pastor Present

*Baton – 5
*Buffalo Cove – 3
Calico Mission – 2
*Calvary – 7
Center Grove – 3
Central – 2
*Clark's Chapel – 10
Clover – 3
College Avenue – 2
Crest View – 3
Dry Ponds – 4
Dudley Shoals – 5
Fellowship – 1
Friendship – 3
*Harris Chapel – 9
*Hartland – 6
*Hudson First – 6
*Indian Hills – 2
*Lakeview – 4
*Lenoir First – 2
Livingston Memorial – 2
*Lower Creek – 3
*Meadowbrook – 3
Miller Hill – 2
Mount Zion – 6
Mountain View – 4
Mulberry – 2
Nelsons Chapel – 1
New Vision – 5
*North Catawba - 5
Oak Grove - 2
Piney Grove – 3
Poovey's Chapel – 2
*Poovey's Grove - 9
Rhodhiss First – 2
*Rufus – 1
*Setzer Creek – 5
Union – 3
Union Grove - 7
*Whitnel First – 6
Yadkin – 5
Visitor – 1
Total – 161

Congregational Development Ministries Report
Darlene Townsend, Leader
Buffalo Cove Baptist Church

The Congregational Development Ministries Group was faithful this year in "Helping Congregations fulfill Christ's Great Commission" through training church leaders and providing church members opportunities to be involved in service. Special thanks to the twelve members of the Congregational Development Ministries Group, the six members of the Music and Worship Team and the Youth Ministers who make up the Youth Ministers' Conference. They are special people who serve their churches and the association well.

Preschool and Children's Ministry Report
Mrs. Donna Miller, Preschool Ministry Leader
Mount Zion Baptist Church
Rev. Ashley Crouse, Children's Ministry Leader
Fellowship Baptist Church

Two *"Preschool/Children's Leadership Workshops"* were held this year. The first was March 18 at College Avenue Baptist Church with a total of 31 participants from 15 churches in attendance. This workshop provided basic training for leaders of preschoolers and children. On September 23 a second workshop was held with a total of 14 from 7 churches in attendance. This workshop included Bible Drills promotion along with church leaders' training.

A *"Preschool/Children's Christmas Celebration"* was held on December 20 at Friendship Baptist Church with 152 participants and 16 churches represented. Each child rotated between Christmas ornament making, music and drama, cooking and a country store. This event gave children and their parents/guardians an opportunity to celebrate the birth of Jesus together.

Youth Ministers' Conference Report
Rev. Rick Shew, Youth Ministry Leader
Mount Zion Baptist Church

Youth ministers/leaders met monthly (excluding July) for fellowship and to plan associational youth events. The first youth event of the year was a *"Parent/Teen Conference"*, based on the book *The Five Love Languages of Teenagers*, held on January 11 at Lower Creek Baptist Church. There were 57 participants from 14 churches. Families were introduced to the different love languages of teenagers and provided a copy of the book.

To give youth an opportunity to serve in the community, *"Operation Inasmuch"* was held April 12. From 8:30 a.m. to 4:00 p.m. youth participated in 22 work projects including assisting at Care House, Noel Home, South Caldwell Christian Ministries and Hospice. Other ministries included backyard Bible clubs, landscaping, mowing, housecleaning, home repairs, car washing, nursing home visitation and Foothills Service projects. There were approximately 250 participants from 19 churches who assisted with the work projects along with attending two rallies held at 7:00 p.m. on April 11 & 12 at Mount Zion Baptist Church. Speaker Ben Pilgreen and band "Caleb's Faith" assisted with the rallies.

A *"See You at the Pole"* rally was held on September 16 at Friendship Baptist Church with 249 participants and 25 churches represented. The theme was "Consumed" based on 1 Kings 18:38-39. This was a student-led rally, which included speakers, praise teams, bands, drama and interpretive movement. The purpose of the rally was to challenge students to attend the "See You at the Pole" at their schools on September 17.

Adult Ministry Report
Mrs. Sherry Harrold, Adult Ministry Leader
Fellowship Baptist Church

Friendship Baptist Church hosted a *"Financing College Education Seminar"* on January 27 with 19 participants and 8 churches represented. Jeff Almond with First Citizens Bank and John Davis with First Citizens Investor Services provided information about saving and investing options. Diane Henderson from Caldwell Community College and Technical Institute shared information about financial aid that is available to students.

Discipleship Report
Dr. Wayne Caviness, Discipleship Leader
Friendship Baptist Church

To help promote Discipleship Training in the churches, a *"Discipleship Extravaganza"* was held February 25 at Friendship Baptist Church. 37 participants from 11 churches were in attendance and enjoyed a meal along with the training. Eddie Hammett with the Baptist State Convention of North Carolina discussed discipleship materials, ideas and structures. Participants were given an opportunity to exchange ideas and ask questions. This extravaganza dealt with adult discipleship issues and it was decided that simultaneous age-level conferences would be provided at the 2004 Discipleship Extravaganza.

Bible Drills & Speakers' Tournament Report
Nancy Haigh, Bible Drills & Speakers' Tournament Leader
Fellowship Baptist Church

"Judging and Scoring Bible Drills" training was held on January 7 at Fellowship Baptist Church with 24 participants and 7 churches represented. A Bible drill was simulated to give those present an opportunity to participate in the roles as Bible drillers and judges. This training helped to prepare church leaders in the area of judging church drills and also trained volunteers assisting with the associational drills.

The annual *"Associational Bible Drills and Youth Speakers' Tournament"* was held at Fellowship Baptist Church on March 25 with 21 children participants, 6 youth participants, 18 adult leaders and 10 participating churches. 15 children and 3 youth advanced to the state drills. All 3 youth and 13 of the children were State Bible Drill winners. Tiffany Wardrup of Grandview Park Baptist Church was the Youth Speakers' Tournament associational winner.

Media Library Report
Mrs. Bobbi Watson, Media Library Leader
Miller Hill Baptist Church

The first mention of associational library work was found in the 1966 Minutes of the Caldwell Missionary Baptist Association and the work continues today. The media librarians of the association met quarterly this past year for training, planning, an annual book fair and Christmas fellowship. The meetings were held as follows:

March 3 – Caldwell Baptist Center with 21 participants and 14 churches represented.
Programs: "Displays in a Bag" and "Tour of the Associational Media Library".

June 2 – Oak Grove Baptist Church with 19 participants and 10 churches represented.
Program: "Information and Ideas Learned at the NC Church Media Library Workshop at Caraway Conference Center" Information and ideas included scrap booking, displays, a first time impression of the conference, a book review and read to me bags.

September 8 – Corner Stone Christian Book Store with 27 participants and 16 churches represented.
Program: "Annual Book Fair" showcasing new publications, fellowship and a light meal.

December 1 – Union Grove Baptist Church with 24 participants and 14 churches represented.
Program: "Christmas Fellowship"

Music & Worship Team Report
Rev. Sherrill German, Music & Worship Team Leader
Yadkin Baptist Church

Report can be found on page 110.

Prayer Ministry Report
Rev. Roger Parker, Prayer Ministry Leader
Baton Baptist Church

"National Day of Prayer" services were held simultaneously on May 1 in Lenoir, Hudson and Granite Falls from 12:00 noon to 12:30 p.m. with 215 people joining in prayer. The 2003 theme was "Righteousness Exalts a Nation" with Proverbs 14:34 as the scripture text. This year a National Day of Prayer team was organized consisting of 9 members from various denominations. This was done in an effort to better promote the services in the community. With an increase of 37 more participants this year the team seems to have been effective. The team is also working toward including an evening prayer service in 2004 in addition to the noon services.

At Lenoir the prayer leader was Rev. Gerrit Dawson, Pastor of the First Presbyterian Church in Lenoir. Michelle Fortune provided special music.

At Hudson the prayer leader was Dr. Wade Dellinger, Pastor of the First Baptist Church of Hudson. The Praise Team of the First Baptist Church of Hudson shared a message in song.

At Granite Falls the prayer leader was Rev. Jim Kilby, Pastor of Clover Baptist Church. Rev. Terry Crouse, Minister of Music at Concord Baptist Church, provided music for the prayer service.

Congregational Leadership Ministries Report
Charles Summerlin, Leader
Poovey's Grove Baptist Church

The Congregational Leadership Group is responsible for ministry to bivocational ministers, church secretaries, deacons, families of ministers, missionaries, pastors, persons involved in church administration such as church councils, and staff ministers. The ministry leader serves as the leader of the group and represents the group as a member of the Management Group.

The ministers and wives valentine banquet was held on February 10, 2003 at Lower Creek Baptist Church. This banquet is a semiformal dinner event. The Reverend Curtis England, a personal friend of the Fradys, was the featured speaker. Ronnie Holman and Bert Blackburn performed special music. Dana Shook and Sherry Kelly was responsible for gathering door prizes for the gala event. Mrs. Gray Frady served as the Ministers Family Leader during the 2003 associational year.

Ministers Wives enjoyed four fellowship outings this year. Two were breakfasts meetings on January 18th and March 22nd. The other two were dinner meetings and held on August 28th and October 13th.

A ministers and family fun day was planned for May 17 but had to be cancelled due to a lack of response.

Retired ministry personal and spouses enjoyed two outings again this year. The first was a lunch trip to the Golden Corral in Lenoir on May 22nd. The second was a fun filled morning drive through the mountains with lunch at the infamous Shatley Springs. The Reverend Wayne Pennell serves as the Retired Ministers Leader.

This year the deacon rally was held on September 2nd in the new worship center at Hartland Baptist Church. Deacons and pastors were treated to an inspirational message delivered by Dr. Don Boulden. Dr. Boulden serves as executive leader of Congregational Services for the Baptist State Convention of North Carolina. The theme for the seminar was "Understanding Our Jerusalem". Dr Boulden illustrated

Approximately eighteen secretaries attended the 2003 Annual Church Secretaries Luncheon, which was held on Wednesday, April 16th. Dale Fisher was the featured speaker for the event with music by Mary Bentley. The Church Secretaries Leader is Ann Hatton, Administrative Assistant for the association.

Pastors and staff ministers meet on the first Wednesday of each month at the Baptist Center for the Ministers' Conference followed by a ministers' luncheon at a local restaurant. The Reverend Randy Goode was the 2003 Ministers' Conference Leader.

Disaster Services Coordinating Team Report
Earl Woods Leader
Mount Zion Baptist Church

The Disaster Services Coordinating Team assists the association with disaster relief feeding, disaster recovery, and handyman ministries. Disaster Services is one of the Missions Evangelism Ministries.

The team met at the Baptist Center on February 11 for a planning session. Projects, equipment needs, and volunteer needs were discussed at the meeting. Clean up tools were purchased for the Disaster Recovery Truck, including a Stihl saw, 32 inch bar, 32 inch chain, 24inch bar, 24 inch chain, pole pruner, Stihl case, 2 gal oil can, 5 ½ inch wedge, 10 inch wedge, 6 pack of 2 ½ gall Stihl mix oil, 3 foot hook 50 foot rope and 12 pairs of gloves..

Twenty-three teams from the association did disaster relief feeding, clean up or construction in fourteen different locations across the United States. In addition, a total of four handyman projects were done locally.

Management Group Report
Reverend R. Dale Fisher
Associational Missionary/Executive Director
Mount Zion Baptist Church

The Management Group is responsible to the messengers for the overall work of the association. This includes coordinating ministry activities and making administrative decisions as needed. The group met on January 8, February 12, June 25, October 5 and November 19 during the year 2003.

The group consists of five persons: Floyd Annas, Associational Development Ministries Leader; Darlene Townsend, Congregational Development Ministries Leader; Joann Propst, Missions Evangelism Ministries Leader; and Chuck Summerlin, Congregational Leadership Ministries Leader. Dale Fisher, associational missionary, serves as the leader of the Management Group.

Ministers' Conference Report
Reverend Randy Goode, President
Kings Creek Baptist Church

The Ministers Conference is responsible for providing opportunities for fellowship, inspiration and information for ministers in the association. The conference met on the first Wednesday of each month, with the exception of the first Wednesday of January and July. The meetings were held at the Baptist Center in Lenoir at 10:00 a.m.

Programs included Hands of Missions, Spirituality and Healing, Communities and Schools/Smart Start, Walk Thru the Bible, Spiritual Distress, Cracking Your Congregation's Code, a tax seminar, a Christmas program, and two inspirational messages. There was an average attendance of twenty-one ministers for the year at the conferences. The officers for 2004 met on November 5 and December 3 to plan the programs for the New Year.

Missions Evangelism Ministries Report
Joann Propst, Leader
First Baptist Church of Rhodhiss

Missions Evangelism has had another very busy and exciting year. Every day in the week finds Caldwell Baptist Association volunteers sharing Jesus and showing people we care. Thanks to the 874 volunteers who have said, "Send Me O Lord, Send Me"

Caldwell Memorial Hospital, Sue Bumgarner, Leader

Caldwell Memorial Hospital, Sue Bumgarner, Leader

The Restorative Care Unit closed March 2003. Our 2003 January and February volunteers were:
Clarks Chapel - 4
Shirley Killian, Vi Young, Henry Good, Willeen Lewis
Fellowship – 4
Martha Thompson, Diane McNeil, Norman Frye, Joyce Frye

Green Mountain Park Worship Service, Rev. Roger Parker, Leader

Coordinators:
Rev. Wayne & Elinor Pennell – Lower Creek
Rev. Gary & Wanda Matheson – Indian Hills
Rev. Ron Winkler – Dudley Shoals
Rev. Mark Dula – Harris Chapel
Rev. Jeff Gearhart – Clearview

Pastors: 10
Dale Fisher – Mount Zion
Wayne Pennell – Lower Creek
Gary Matheson – Indian Hills
Randy Fulbright –Mt. Grove
Keith Phelps – Clearview
Travis Triplett – Poovey's Chapel
Jeff Day – Poovey's Chapel
Paul Gentry – West Lenoir
Jeff Gearhart – Clearview
Alex Wood – Sunrise

Musicians: 10
Elinor Pennell – Lower Creek
Jon Younce – Lower Creek
Naomi Younce – Lower Creek
Gary Matheson – Indian Hills
Keith Phelps – Clearview
Bernadine Bradley – Clearview
Lorie Gearhart – Clearview
Jennifer Gearhart – Clearview
Sandra Austin – Baton
Melvin Laney – Poovey's Chapel

Green Mountain Park Day Camp, Christine Clark, Leader

Day Camp:
Hartland Faculty – 4 Campers – 48
Christine Clark, April Greer, Ivie Jade Greer, Cindy Pennell

New Life Faculty – 10 Campers – 30
Lindsy Fox, Dawn Fox, Teresa Osborn, McKenzie Osborn, Tracy Setzer, Sidney Setzer, Sarah Setzer, Kim Case, Katie Clark, Rebecca Hayes

Mountain View Faculty – 13 Campers – 31
Amanda Spann, Meleah Keller, Kasie Young, Meggan Hoyle, Jordan Hoyle, Jennifer Whisenant, Sarah Blache, Amy Coffey, Toni Baird, Christina Davis, Kim Spann, Jennifer Coffey, Denise Keller

Poovey's Chapel Faculty – 22 Campers – 40
Wendy Taylor, Keisha Ekard, Kristy Money. Jessica Taylor, Angie Sigmon, Kristen Frye, Tara Price, Nikki Connor, Brooklyn Miller, Kelsey Coffey, Kaity Hawkins, Mary Coffey, Gina Craig, Debbie Ekard, Amanda Setzer, Taylor Craig April Wallace, Kristy Worley, Kaitlyn Vandyke, Teddy Setzer, Ashley Adkins, Andrea Thomas

Hartland Faculty – 12 Campers – 43
April Greer, Alma Staton, Brenda Parker, Cindy Pennell, Missy Williams, Ivie Greer, Christine Clark, Anglea Cantrell, Amanda Cantrell, Amber Cantrell, Brandy Hood, Brittany Mackie

Helping Hands Ministry, Joan Crouse, Leader

Volunteer doctors and nurses provide medical care to patients who have no means of paying for medical care. Two nights every week they go from the hospital, after working all day, to the Helping Hands Clinic. Caldwell Associational Baptist Churches have an opportunity to help with this very important ministry as they feed the volunteer doctors and nurses before they begin work at the clinic. Thanks to the following churches that have fed the volunteers this year.

North Catawba, Indian Hills, Lower Creek, Fellowship, Dudley Shoals, Clover, Dry Ponds, Clarks Chapel, Meadowbrook, Mount Carmel, Hudson First, Mulvale, Mountain View

Lenoir Park Ministry, Mary Small, Leader

Tuesday Morning Bible Study Volunteers: 15

Bobby Brooks – Crest View
Jenny Thompson – Fellowship
Dale Fisher – Mount Zion
Hugh Whitfield – Fleming's Chapel
Paul Batson – Lower Creek
Ron Winkler – Dudley Shoals
Robert Livingston – Yadkin
Martha Thompson – Fellowship
Joan Crouse – Indian Hills
Eric Kincaid – Fleming's Chapel
Phil Frady – Lower Creek
Bert Blackburn – Lower Creek
Steve Parker – Hartland
John Barnhardt – North Catawba
Irene Privette – Harris Chapel

Patterson School Ministry, Ann Hatton, Leader

Wednesday Morning Chapel Service Volunteers: 10

Robert Livingston – Yadkin
Robert Faile – Fellowship
Randy Goode – Kings Creek
Rick Shew – Mount Zion
Dale Fisher – Mount Zion
Roger Beck – Meadowbrook
Gabe Frady – Yadkin
Shane Becton – Concord
Mike Isaacs – Crest View
Paul Batson – Lower Creek

Woman's Missionary Union, Jacquelyn Ford, Leader
Baptist Men, Blain Aldridge, Leader

We had some first this year. For the first time our WMU & Baptist Men worked together in training their leaders. We also provided a mission study and fun time for the children of the leaders. The WMU team sponsored twelve associational events this year. Baptist Men sponsored five.

Volunteer leaders for children: 5

Dottee Mackie, Linda Wilcox, Polly Crump, Neal & Rayna Thompson

Volunteers fixing food: 12

Troy Wilson and 11 men from Dry Ponds.

Bible Reaching/Teaching, Hugh Whitfield, Leader

Another first this year was Sunday School Live. The purpose for this event was to model the ideal Sunday School. Approximately 300 attended from 26 churches. Evaluations were good and follow-up was suggested. There will be two events this coming year 2004, in the months of May & September. There were four Sunday School Directors meetings this year.

Vacation Bible School, Carole Church, Leader

1. March 11 – VBS Early Bird Clinic – Clover Baptist – 40 Present – 19 Churches
2. April 10 – VBS Clinic – Friendship – 87 Present – 24 Churches
   Classes:
   1. Directors – Carole Church, Clover
   2. 3-Pre-K – Karen Hoyle, New Life
   3. Kindergarten – Revonda Miller, Friendship
   4. Grades 1-4 – Winkie Hall, Union Grove
   5. Grades 5-6 – Lisa Rohr, Lower Creek
   6. Youth – Gwyn Wilson, Friendship
   7. Music – Mary Bentley, Union Grove
   8. Crafts – Robin Church & Alicia Raby

Disaster Services, Earl Woods, Leader

Disaster Service Trips:

1. April 3-4 – Pineville, West Va. Volunteers – 4
   New Life – Larry Osborne, James Bare
   Setzer Creek – Paul Ruppard
   Oak Grove – James Reid

2. April 13-18 – Brooklyn, New York Volunteers – 7
   New Life – Larry Osborne, Ruby Hayes
   Setzer Creek – Paul & Dorothy Ruppard
   Friendship – Dennis & Pearl Setzer, Dennis Farr

3. April 26 – Western Carolina Churches, N. C. Volunteers – 6
   Friendship – Dennis & Pearl Setzer
   Setzer Creek – Paul & Dorothy Ruppard
   Mount Zion – Janet Starnes
   Rhodhiss First – Don Norman

4. May 11-18 – Jackson, Tennessee Volunteers – 6
   Friendship – Dennis & Pearl Setzer
   Setzer Creek – Paul Ruppard
   Mount Zion – Janet Starnes
   Oak Grove – James Reid, Danny Triplette

5. May 20-29 – Sherman, Texas Volunteers – 2
   Friendship – Dennis & Pearl Setzer

6. May 27-31 – Manhattan, New York Volunteers – 6
   New Life – Larry & Teresa Osborne, Denise Lackey
   Setzer Creek – Paul & Dorothy Ruppard
   Mount Zion – Dale Fisher

7. June 22-25 – Grifton, N. C. Volunteers – 4
   Friendship – Dennis Farr, Cindy Starnes, Sierra Starnes
   Oak Grove – James Reid

8. June 22-25 – Elk View, West Va. Volunteers – 5
   New Life – Larry Osborne, Jarrett Clark, Tyler Case
   Friendship – Dennis & Pearl Setzer

9. July 15-19 – Greenwich, Conn. Volunteers – 14
   New Life – Larry & Teresa Osborne, Tim Dawson, Eric Fox, Lindsey Fox, Phil Fox, Kim Fox, Kyle Fox, Tyler Fox, Tracy Setzer, Sara Setzer, Sidney Setzer, Becky Hayes, Allie Hoyle

10. July 19-Aug. 3 – Manhattan, New York Volunteers – 1
    New Life – Larry Osborne

11. July 20-24 – Decatur, Ind. Volunteers – 6
    Friendship – Dennis & Pearl Setzer, Dennis Farr
    Setzer Creek – Paul & Dorothy Ruppard
    Mount Zion – Janet Starnes

12. August 9-15 – Brooklyn, New York Volunteers – 6
    Friendship – Dennis & Pearl Setzer, Dennis Farr, Jerry Roper, Bill Austin,
    Mount Zion – Janet Starnes

13. August 14-22 – Manhattan, New York Volunteers – 1
    New Life – Larry Osborne

14. September 18-21 – Elizabeth City, N. C. Volunteers – 11
    Mount Zion – Dale Fisher, Joe & Nell Rader
    Oak Grove – James & Patsy Reid
    Concord – Ann Spencer
    Friendship – Dennis & Pearl Setzer
    Setzer Creek – Paul & Dorothy Ruppard
    New Life – Gary Gunter

15. September 23-27 – Virginia Beach, Va. Volunteers – 2
Friendship – Dennis & Pearl Setzer

16. September 24-27 – Elizabeth City, N. C. Volunteers – 7
Friendship – Dennis Farr, Roy Kincaid
Mount Zion – Janet Starnes, Gaither Withers, Roger Carter
Oak Grove – James & Patsy Reid

17. October 5-9 – Virginia Beach, Va. Volunteers – 2
Friendship – Dennis & Pearl Setzer

18. October 8-12 – Manhattan, New York Volunteers – 6
New Life – Larry & Teresa Osborne, Mackencie Osborne, Phil Case, Tyler Case, Patricia Stewart

19. October 12-26 – Graffiti Baptist Church, NY Volunteers – 1
New Life – Larry Osborne

20. October 27-Nov.1 – Graffiti Baptist Church, NY Volunteers 10
Fleming's Chapel – Dillon Ervin Cox, Dillon Paul Cox, Codie Cox, Calvin Penny, Lester Hanson, Leslie Kidd
New Life – Larry Osborne, Patricia Stewart
Clearview – Scott Garnes, Dustin Garnes

21. November 6-8 – Williamston, N. C. Volunteers – 5
Setzer Creek – Paul Ruppard
Hartland – Thurman Staton
Oak Grove – Danny Triplette
Friendship – Dennis Setzer
Poovey's Chapel – Greg Severt

22. November 13-16 – Outer Banks, N. C. Volunteers – 3
Friendship – Dennis Farr
Mount Zion – Janet Starnes
Oak Grove – James Reid

23. November 17-22 – Graffiti Baptist Church, NY Volunteers – 10
New Life – Larry Osborne
Poovey's Chapel – Jerry Craige, April Stewart, Dina Killian, Chris Worley, Angie Sigmon, Mary Coffey, Larae Nelson, Dina Craig
Harris Chapel – Jennifer Dula

Handyman Ministry:

1. April 11 – Replaced 2 doors Volunteers – 4
Friendship – Dennis Setzer Oak Grove – Danny Triplette
Setzer Creek – Paul Ruppard Mount Zion – Earl Woods

2. September 2 – Covered 2 floors Volunteers – 2
Friendship – Dennis Setzer Setzer Creek – Paul Ruppard

3. November 4 – Repaired 2 floors, Replaced 2 storm doors Volunteers – 2
Friendship – Dennis Setzer Setzer Creek – Paul Ruppard

4. December 2-3 – Repaired Water Line Volunteers – 2
Friendship – Dennis Setzer Setzer Creek – Paul Ruppard

Parade for the Hungry, Joann Propst, Leader

A Parade for the Hungry is held each year in October. Our associational churches collect food and money to be used to feed hungry people in Caldwell County. 28 churches participated with 450 participants in the parade, the largest number of participants we have had. We received 9,346 food items and $4,764.27 to be divided between Yokefellow, South Caldwell Christian Ministries, Bethel Colony, and

Lenoir Soup Kitchen. Certificates were presented to Mulvale Baptist Church for "Most Money Raised," to Unity Baptist Church for "Most Food Items Collected," and for "Most Participants in the Parade," and to Clearview Baptist Church for the "Best Banner."

Parade for the Hungry Planning Team: 9

Polly Crump – Clarks Chapel
Dottee Mackie – Clover
Bobbie Watson – Miller Hill
Mildred Penley – Setzer Creek
Dale Fisher – Mount Zion
Sue Bumgarner – Mt. Carmel
Crystal Collins – Rhodhiss First
Denise Hammond – Miller Hill
Joann Propst – Rhodhiss First

Participating Churches:

1. Baton
2. Blue Ridge
3. Buffalo Cove
4. Clark's Chapel
5. Clearview
6. Clover
7. College Avenue
8. Fellowship
9. Friendship
10. Grandview Park
11. Granite Falls First
12. Harris Chapel
13. Hartland
14. Hudson First
15. Kings Creek
16. Lakeview
17. Meadowbrook
18. Miller Hill
19. Mount Carmel
20. Mount Zion
21. Mountain View
22. Mulvale
23. New Life
24. Rhodhiss First
25. Rocky Springs
26. Setzer Creek
27. Union
28. Unity

Sorting, Counting, and Delivering Food

Betty Hinson – Clark's Chapel
Lois Whisnant – Clark's Chapel
Polly Crump – Clark's Chapel
Dottee Mackie – Clover
Thomas Mullinax – Clover
Christine Mullinax – Clover

Volunteers – 13

Ashley Crouse – Fellowship
Robert Faile – Fellowship
Matthew Hammond – Miller Hill
Bobbie Watson – Miller Hill
Dorcus Hedrick – Kings Creek
Joann Propst – Rhodhiss First
Dale Fisher – Mount Zion

New Work, Joann Propst & Dale Fisher, Leaders

New Beginnings Hispanic Mission has a new Pastor and a new place to meet. They have been meeting in homes and as a result have lost some members because there is not enough room. They are renting a building in Granite Falls but it is in need of some work. If you are looking for a mission project and would like to volunteer to help paint, build a stage, lay carpet, donate chairs, tables, or give money to help pay for these things please call the associational office.

Calico Baptist Mission is a mission of the association. We have a very interesting video available about the mission and would love to share with you. If you would like to have someone come to your church and share the video and information about Calico call the associational office.

Interim Pastor – Jay Chappell
Volunteers:
Marlene Alexander, Neal & Rayna Thompson, Ray McCall

North Carolina Mission Projects, Boyd Cloer, Leader

February 24-28, Caswell Work Week
38 Volunteers from 11 Churches worked 1,185 hours.
Volunteers:

Baton – Jerold & Sheila Cannon, Dan & Wanda Smith
Poovey's Grove – Rev. Roger Mercer, Paul Williams
Oak Grove – James Reid
Union Grove – Ray & Sue Hall, Jay & Joyce Curtis, Wayne & Nellie Mullinax
Mount Zion – Floyd & Theresa Annas, D.C.& Vonda Hefner, Roger & Mavis Carter
Mulvale – Wayne & Sylvia Beane
Hudson First – Rev. Howard & Marline Barnes, Jerry Crump
Setzer Creek – Paul & Dot Ruppard
Crest View – Terry Barnes, John & Peggy Riggs, Danny & Sylvia Sides
Hartland – Carroll Hedrick, Randy Pennell
Friendship – Boyd & Kathryn Cloer, Dennis & Pearl Setzer, Roy Kincaid

October 12-18, Caswell Work Week
33 Volunteers from 9 Churches worked 1,110 hours.

Volunteers:

Baton – Dan & Wanda Smith, Jerold & Sheila Cannon
Poovey's Grove – Rev. Roger Mercer
Oak Grove – James Reid
Union Grove – Ray & Sue Hall, Jay & Joyce Curtis, Jim & Jean Smith, J. C. & Trilby Price
Mount Zion – Floyd & Theresa Annas, Joe & Nell Rader
Mulvale – Wayne & Sylvia Beane, John & Kay Clark
Hudson First – Rev. Howard & Marline Barnes, Jerry Crump
Setzer Creek – Paul & Dot Ruppard
Friendship – Boyd & Kathryn Cloer, Dennis & Pearl Setzer, Levi & Merita Vannoy

January 8-10, Mundo Vista
7 Volunteers from 3 Churches worked 148 Hours.
Volunteers:

Friendship – Boyd & Kathryn Cloer, Dennis & Pearl Setzer
Hudson First – Jerry Crump
Setzer Creek – Paul & Dot Ruppard

February 21-March 3, Mundo Vista
1 Volunteer from 1 Church

Friendship – Boyd Cloer

March 14-15, Mundo Vista
14 Volunteers from 5 Churches worked 102 ½ hours.
Volunteers:

Friendship – Boyd Cloer, Dennis & Pearl Setzer
Setzer Creek – Paul & Dot Ruppard
Hudson First – Jerry Crump
Mount Zion – Janet Starnes
Hartland – Caroll Hedrick, Buddy Hopkins, Thurman Staton, Steve & Brenda Parker, Betty Weaver, Ruby Eller

April 30-May 3, Mundo Vista
2 Volunteers from 1 Church worked 8 hours.

Friendship – Boyd Cloer, Dennis Setzer

May 6-7, Mundo Vista
5 Volunteers from 2 Churches worked 78 hours.
Volunteers:

Friendship – Boyd & Kathryn Cloer, Dennis & Pearl Setzer
Hudson First – Jerry Crump

December 7-9, Caswell
3 Volunteers from 2 Churches worked 41½ hours

Friendship – Boyd Cloer, Levi Vannoy
Hudson First – Jerry Crump

North American Missions Projects, Marlene Alexander, Leader

Caldwell Association has been on 12 North American mission trips. Many of our churches go on mission trips every year, but many cannot. As a result many people who would like to go do not have that opportunity. That is why we began associational mission trips. We have an average of 30 to 40 going from 10 to 15 churches. Our next trip will be to North Pole, Alaska, July 2004.

International Missions Projects, Conrad Hefner, Leader

Our Association has been on 18 International Mission trips. We were not able to go this year but 58 Volunteers from 7 of our associational churches worked in 5 different countries. We are hoping to have an associational trip this coming year.

Many of you have been involved in all of these ministries and I want to take this opportunity to thank you. Jesus said, "Inasmuch as you have done it unto one of the least of these my brethren, ye have done it unto me." Thanks!

2003 Church Volunteers

Church	Number of Volunteers	Place of Service	Type of Service
Center Grove	16	Daytona Beach, Fla.	Worked with children at apartment complex and yard work
Central	18	Nashville, Tenn.	Apartment complex worked with children and mentally handicapped, painted, construction, yard work, and Backyard Bible Clubs
Crest View	24	Jonesville, Va.	Construction, painting, cleaning and yard work
Fellowship	20	Nashville, Tenn.	Construction, cleaning, nursing home and sports
Fellowship	20	Lenoir, N.C.	Habitat house, construction
Fleming's Chapel	10	New York	Construction at Graffiti Baptist Church
Fleming's Chapel	20	New York	Construction at Graffiti Baptist Church
Granite Falls First	40	Brahunville, S.C.	Youth, senior citizens, day care, yard work, and repair work
Hudson First	20	Raleigh , N.C.	Backyard Bible Clubs, survey work and witnessing
Kings Creek	14	Charleston, West Va.	Backyard Bible Clubs, sports, and construction
Kings Creek	9	Boone, N.C.	Inspected Shoe Boxes
Lenoir First	14	Mars Hill College	Cleaning, yard care, president's home
Lenoir First	23	Reynosa, Mexico	Survey, worship, and construction
Meadowbrook	12	Venore, Tenn.	Helped Disabled Man. Painted, mowed, weeded, carried off trash, built deck and stairs, sprayed for insects, bought flea collars and food for pets.
Mountain Grove	8	West Va.	Provided clothes & food
Mountain Grove	10	Jamaica	VBS, revivals, and witnessing
Mountain Grove	75	Myrtle Beach, S.C.	Service Ministry
Mountain Grove	7	Jamaica	Revivals
Nelson's Chapel	6	Nashville, Tenn.	Children's ministry, food for children, rescue mission projects and construction
Oak Grove	6	Boone, N.C.	Helped with shoeboxes
Union Grove	3	Jamaica	Evangelistic Crusade

2003 Individual Volunteers

Church	Individual	Place of Service	Type of Service
Buffalo Cove	Keith Hartzell	Honduras	Construction
Dudley Shoals	Alma Helton	Singapore	Worked with MK's
Dudley Shoals	Grant Wimbish	South Africa	Witness to Students
Friendship	Pearl Setzer	Texas	Taught Lay Renewal classes
Friendship	Dennis Setzer	Texas	Taught Lay Renewal classes
Hartland	Randy Pennell	Alaska	Church Builder
Hartland	Ray Teague	Alaska	Church Builder
Hartland	Judy Brittain	Jamaica	Praise & Worship Team
Hartland	Alma Staton	Honduras	Church Builder
Hartland	Thurman Staton	Honduras	Church Builder
Hartland	Dr. Steve Parker	South Africa	Evangelism
Hartland	Brenda Parker	South Africa	Evangelism
Hartland	Dr. Steve Parker	South Africa (Trip 2)	Evangelism
Nelsons Chapel	Sue Parker	Lenoir	Pregnancy care center organized closet
Nelsons Chapel	Bill & Gail Elliott	Lenoir	Repaired cribs for pregnancy care center
Nelsons Chapel	Sue Parker	Lenoir	Worked with Adult Life Programs
New Life	Larry Osborne	Honduras	Construction on two houses
New Life	Clyde Lackey	Honduras	Construction on two houses
New Life	Ruby Hayes	Honduras	Construction on two houses
North Catawba	Jonathan Deal	Malawi	Agricultural and evangelism
Poovey's Chapel	Mark Dula	Honduras	Construction on two houses
Poovey's Chapel	Jerry Craig	Honduras	Construction on two houses
Poovey's Chapel	Mary Coffey	Honduras	Construction on two houses
Setzer Creek	Dorothy Ruppard	Lenoir	Soup Kitchen
Setzer Creek	Paul Ruppard	Lenoir	Soup Kitchen

Music and Worship Team Report
Reverend Sherrill German, Leader
Yadkin Baptist Church

The Music and Worship Team is a permanent team of the Congregational Development Ministries Group. It is responsible for assisting congregations in establishing, conducting, enlarging and improving their music ministries. Please contact the team if we can be of assistance to you.

Lower Creek Baptist Church was the site for the Music Leaders Appreciation Banquet on March 7. This event, featuring a delicious catered meal from Daniel Boone Inn, entertainment by the Calvary Four Quartet, and great fellowship, was planned to give churches the opportunity to show their appreciation for their music leadership. Seventy-five persons representing thirteen churches participated.

Fifty-seven 4th – 7th graders from eleven churches combined their musical and acting talents to learn and perform the musical "*We Are United*" at the Children's Choir Camp. The Camp, under the direction of Mrs. Mary Bentley, was held at Meadowbrook Baptist Church June 23 – 26. Special thanks go to Mary Bentley and Deane Sigmon, Children's coordinator for their hard work.

A record number of 21 choirs totaling 550 singers met on Tuesday, September 9 at the J.E. Broyhill Civic Center for the annual Praise sing. An additional 400 or so person gathered to listen as the choirs lifted their voices in praise and worship to our Lord. Bert Blackburn and the Music and Worship team deserve a special thank you for the many hours of work involved in planning and preparation involved.

Ordination Team Report
Reverend Stanley Townsend, Leader
Mulvale Baptist Church

One of the duties of the officers of the Ministers' Conference is to serve as the association's Ordination Team as needed. The Ordination Team interviewed three candidates for the Gospel Ministry during 2003. The team interviewed Ken Smith at the request of Kings Creek Baptist Church on September 23 and Doug Howell at the request of Meadowbrook Baptist Church, also on September 23 but at separate times. On October 20, the team interviewed Todd Leger at the request of the Hartland Baptist Church.

Each candidate was asked to share his Christian conversion experience and his call from God to the Gospel Ministry. In addition, the candidates were asked questions in regards to doctrinal beliefs, family, denominational participation and the work of a minister. The team was favorably pleased with their responses and recommended that the three churches proceed with ordination.

Personnel Development Team Report
Linda Church, Leader
Mount Zion Baptist Church

The team met at the Baptist Center on March 6 to review personnel policies. Some minor changes were suggested and these will be presented to the Board of Directors at their next meeting, which will be on January 8, 2004. The team had a second meeting on May 22 to prepare the personnel sections of the 2004 Ministry Budget for the association. On July 1, the team met with the association's insurance agent, Charles Helms, to discuss insurance rates for the coming year. With an increase of rates again this year, the team decided to enter an employee cost sharing plan. This would become effective with the new budget on January 1, 2004.

The leader of the Personnel Development Team was invited to meet with the Associational Development Ministries Group on August 5 to help prepare the 2004 Ministry Budget for the Caldwell Baptist Association. The team leader was present for that meeting.

Quarterly Meetings Team Report
Reverend Ron Winkler, Leader
Dudley Shoals Baptist Church

The Quarterly Meetings Team is part of Associational Development Ministries. It is responsible for planning and conducting the regular and called meetings of the messengers.

The 2003 Quarterly Meetings of the Messengers to the Caldwell Baptist Association were held with the Mount Zion Baptist Church on April 24, the Harris Chapel Baptist Church on July 24, and the Dry Ponds Baptist Church on October 23. The Winter Quarterly Meeting scheduled with the Meadowbrook Baptist Church on January 23 was cancelled by a snowstorm. The themes were "A Family of Churches...Staying Together as One Body"(April), "A Family of Churches...Sacrificing for One Another"(July), and "A Family of Churches...Sharing the Testimony of Faith" (October). Attendance figures are located in the Clerk's Report.

Family of Churches...Loving God with All our Heart" (January), "A Family of Churches...Loving God with All our Soul" (April), "A Family of Churches...Loving God with All our Mind" (July), and "A Family of Churches...Loving God with All our Strength"(October).

Spiritual Insight Team
Reverend Nicky Waters, Leader
Poovey's Chapel Baptist Church

The Spiritual Insight Team is responsible for praying specifically for spiritual direction for the association and for communicating insight with the Management Group. The team, consisting of twelve members, met on February 11, April 8, June 10, October 14 and December 9 to carry out their task. The meeting scheduled for August 12 was cancelled due to a schedule conflict.

Spiritual Intercessory Team
Reverend Randy Goode, Leader
Kings Creek Baptist Church

The Spiritual Intercessory Team is responsible for praying specifically for the leaders, members, and needs of the churches affiliated with the Caldwell Baptist Association. The team, consisting of twelve members, met on January 14, March 11, May 13, and November 18 to carry out their task. The meetings scheduled for July 8 and September 9 were cancelled due to conflicts.

Volunteer Enlistment Team
Reverend R. Dale Fisher, Acting Leader
Mount Zion Baptist Church

The Volunteer Enlistment Team is directly responsible to the Messengers for selecting, interviewing, enlisting and recommending associational leaders for the Board of Directors, the Personnel Development Team, the Spiritual Insight Team, the Spiritual Intercessory Team, and the four ministry groups including their permanent ministry teams. The Personnel Development Team is responsible for the Management Group. The team consists of eight members. *(Their report begins on page 5.)*

Woman's Missionary Union Report
Jacquelyn Ford, Leader
Yadkin Baptist Church

Caldwell Baptist Woman's Missionary Union continues to promote our two-year emphasis: God's Plan ..... My Part. As members of WMU organizations, our goal this year has been to become more aware of God's plan for His people and His church, to act upon His plan, and then to become advocates for His plan in our communities of faith. The mission purpose of WMU encourages commitment to God's mission by asking women to pray for and give to missions, do missions, learn about missions, develop spiritually toward a missions lifestyle and to participate in the work of the church and the denomination. The Leadership Team has tried to fulfill this purpose by planning and conducting the following activities during the 2003 church year:

February 13 - 7 PM - Central Baptist Church hosted our annual "Focus On Missions" event. Booths from different service/ministry organizations were set up to make us aware of the many opportunities to do missions. Due to weather conditions, attendance was down from last year - 39 attended.

February 21-22 - 6 PM - GA Mother/Daughter Sleepover was held at West Lenoir Baptist Church. 28 attended the event.

March 21-22/28-30 - Several WMU Team members represented Caldwell Baptist at the North Carolina WMU Missions Extravaganza at Ridgecrest.

April 8 - 6 PM - Caroline Jones, N.C. WMU President was guest speaker at our Annual WMU Meeting and Banquet hosted by Lower Creek Baptist Church. 266 persons attended, representing 28 churches..

April 11-12 - 5 PM - Ridgecrest was the place to be for our GA Mother/Daughter Overnight. David and Lorna Daniell, missionaries to Mexico, and Alma Helton were special speakers for this event. 45 attended this event.

May 3 - 10 AM - Noon -Hudson First Baptist shared their facilities with approximately 80 Mission Friends and their leaders. This was our annual Mission Friends Spring Fling with lots of games, food and surprises.

May 3 - 10 AM - Noon -Hudson First Baptist shared their facilities with approximately 80 Mission Friends and their leaders. This was our annual Mission Friends Spring Fling with lots of games, food and surprises.

July 11-12; 26 - The Associational WMU Leadership Team received training at Caraway Conference Center in Asheboro, and a Regional Training event in Wilkesboro.

August 23 - 10 AM - 1 PM - A GA Day Camp was held at Mountain Grove Baptist Church.

September 13 (Saturday) - 5 PM - The WMU Leadership Team provided training for Church WMU Leaders at the Mt. Zion Baptist Church. This was a joint Fish Fry/Training Event for WMU and Baptist Men. Attendance at the WMU conferences was 62. Churches represented was 20.

October 6 - 6 PM - Our annual GA Rally was held at Lower Creek Baptist Church. This was a special "Happy Birthday" party for GA's. All GA's were invited to come help us celebrate 90 years of GA!

October 14 - 6:30 PM - Approximately 75 persons signed up to attend the Acteens Fall Fling held at Dudley Shoals Baptist Church. Special Guest speaker for this meeting was Judy Honson, former missionary to Ireland from Flemings Chapel Baptist Church.

November 3 - 7 PM - World Day of Prayer events were held at Harris Chapel and Indian Hills.
Anneal Ledbetter led the meeting at Harris Chapel and Elinor Pennell at Indian Hills.

November 14-15 - 5:00 PM - Caldwell Associational WMU Retreat was held at Ridgecrest. Renown author and speaker Barbara Joiner was our special guest. We appreciate Alma Helton arranging for Barbara to be with us. Mary Bentley once again inspired us with her musical abilities. There were approximately 98 registered.

December 6 - 5 PM - A Christmas covered dish meal was enjoyed by our Leadership Team at the First Baptist Church, Hudson.

The WMU Leadership Team met throughout the year to make detailed plans for the above activities. Our meeting dates were 3/20; 5/29; and 10/9. Jacquelyn Ford, our WMU Director, conducted these meetings as we strived to challenge members to go beyond the ordinary in their relationship with God and others.

Respectfully submitted,
Mary Suddreth,
2003 WMU Secretary

Statistical Tables
(following pages)

Member and Congregational Information
Baptism Information
Bible Study Information
Discipleship Information
Music Ministry Information
Missions Education Information
General Financial Information
Missions Financial Information

Congregation and Member Information
Caldwell Baptist Association, Inc.

Legend: 1 -- Total Membership 2 -- Resident Membership 4 -- Other Additions 5 - New Member Training 6 -- Year Organized 7 -- Year Pastor Came 8-- Location (A-J) 9 -- AM Worship Att. 10 -- Church-Type Misions Started 11 -- Church-Type Missions Operating 12 -- Lost/Unchurched 13 -- Assoc. Mis on % Basis 14 -- Intercessory Prayer Race -- Racial Ethnic Group

CONGREGATION	C/M	1	2	4	5	6	7	8	9	10	11	12	13	14	15
Baton	C	291	265	10	0	1950	1991	A	86	0	0	Y	Y	Y	1
Bethany	C	80	80	0	0	1902	2001	A	28	0	0	N	N	N	1
Blue Ridge	C	145	145	3	0	1991	1998	I	75	0	0	Y	Y	Y	1
Buffalo Cove	C	148	93	5	0	1851	2000	A	70	0	0	N	Y	Y	1
Cajahs Mountain	C														1
Calico	M	53	50	0	0	2001	2001	A	27	0	0	Y	Y	Y	1
Calvary	C	338	336	5	0	1945	2003	G	225	0	0	Y	N	N	1
Cedar Rock	C														1
Center Grove	C	413	395	4	10	1912	1989	A	126	0	0	Y	Y	Y	1
Central	C	578	521	7	0	1938	1992	G	250	0	0	Y	Y	Y	1
Clarks Chapel	C	312	120	5	2	1900	2002	A	67	0	1	Y	Y	Y	1
Clearview	C	145	110	1	0	1955	1999	A	130	0	0	Y	Y	Y	1
Clover	C	530	495	12	0	1942	0	D	160	0	0	Y	Y	N	1
College Avenue	C	1,244	780	3	0	1910	2003	D	220	0	0	Y	Y	Y	1
Concord	C	517	479	23	0	1908	2003	C	327	0	2	Y	Y	Y	1
Conways Chapel	C	60	50	2	0	1900	2001	A	30	0	0	N	N	N	1
Crest View	C	509	465	2	10	1934	1997	F	166	0	0	Y	Y	Y	1
Dry Ponds	C	524	524	0	0	1924	1990	C	350	0	0	Y	Y	Y	1
Dudley Shoals	C	897	758	29	14	1861	1972	A	495	0	0	Y	Y	Y	1
Edgemont	C														1
Fellowship	C	508	457	15	0	1981	1981	D	254	0	0	Y	Y	N	1
Flemings Chapel	C	345	345	18	0	1869	1999	A	0	0	0	Y	Y	Y	1
Friendship	C	423	401	14	11	1982	2000	A	140	0	0	Y	Y	Y	1
Globe	C														1
Grandin	C														1
Grandview Park	C	150	100	0	0	1930	2003	F	100	0	0	Y	Y	Y	1
Granite Falls First	C	768	626	24	0	1890	1974	D	250	0	0	Y	Y	Y	1
Green Rock	C														1
Green Valley	C														1
Harris Chapel	C	890	764	14	0	1912	2003	D	190	0	0	Y	Y	Y	1
Harrisburg	C	307	117	9	0	1960	2002	F	90	0	0	N	N	N	1
Hartland	C	532	503	24	15	1938	1992	A	225	0	0	Y	Y	Y	1
Hibriten	C														1
Hudson First	C	924	635	22	0	1831	1998	D	400	0	0	Y	Y	Y	1
Indian Hills	C	120	114	0	0	1971	2002	A	55	0	0	Y	N	Y	1
Johns River	C														1
Kings Creek	C	395	310	6	0	1779	1999	A	138	0	0	Y	Y	Y	1
Lakeview	C	391	257	15	0	1959	2002	C	100	0	0	Y	Y	Y	1

Congregation and Member Information
Caldwell Baptist Association, Inc.

Legend: 1 -- Total Membership 2 -- Resident Membership 4 -- Other Additions 5 - New Member Training 6 -- Year Organized 7 -- Year Pastor Came 8-- Location (A-J) 9 -- AM Worship Att. 10 -- Church-Type Misions Started 11 -- Church-Type Missions Operating 12 -- Lost/Unchurched 13 -- Assoc. Mis on % Basis 14 -- Intercessory Prayer Race -- Racial Ethnic Group

CONGREGATION	C/M	1	2	4	5	6	7	8	9	10	11	12	13	14	15
Lenoir First	C	755	559	6	0	1889	1989	E	300	0	0	Y	N	Y	1
Liberty	C														1
Livingston Memorial	C	201	94	10	0	1956	1992	A	70	0	0	Y	Y	Y	1
Lower Creek	C	1,149	820	12	16	1826	1995	G	425	0	0	Y	N	Y	1
Meadowbrook	C	458	442	5	2	1965	1993	F	181	0	0	Y	Y	Y	1
Miller Hill	C	398	359	0	0	1935	2000	D	130	0	0	Y	Y	Y	1
Mount Carmel	C	215	215	0	0	1970	1997	A	100	0	0	Y	Y	Y	1
Mount Zion	C	955	723	12	0	1889	2003	C	226	0	0	Y	Y	Y	1
Mountain Grove	C	4,208	3,670	97	125	1886	1986	A	1,048	1	0	Y	Y	Y	1
Mountain View	C														1
Mulberry	C	88	68	0	0	1853	1982	A	66	0	0	N	N	N	1
Mulvale	C	193	134	0	0	1941	2001	A	65	0	0	Y	Y	N	1
Nelson's Chapel	C	160	135	8	0	1905	1998	A	65	0	0	Y	Y	Y	1
New Beginning	M														3
New Life	C														1
New Vision Baptist Fellowship	C	169	169	11	0	2002	2002	B	150	0	0	N	Y	Y	1
North Catawba	C	527	400	5	0	1795	1988	A	165	0	0	Y	Y	Y	1
Oak Grove	C	391	227	8	0	1938	1983	A	130	0	0	Y	Y	Y	1
Open Door	C														1
Piney Grove	C	286	216	10	0	1869	2001	A	140	0	0	N	Y	Y	1
Pisgah	C														1
Poovey's Chapel	C	500	476	14	20	1932	1996	A	260	0	0	Y	Y	Y	1
Poovey's Grove	C	125	70	0	0	1898	1984	A	100	0	0	Y	Y	Y	1
Rhodhiss First	C	636	350	0	12	1906	1993	C	76	0	0	Y	Y	N	1
Rocky Springs	C	200	130	5	0	1843	2002	B	80	0	0	Y	Y	Y	1
Rufus	C	72	40	5	0	1940	2003	A	24	0	0	N	N	N	1
Setzer Creek	C	341	245	1	0	1948	1991	A	105	0	0	Y	Y	Y	1
Sunrise	C	350	350	0	0	1967	2003	D	110	0	0	N	N	N	1
Temple Hill	C														1
Union	C	375	225	4	0	1814	0	A	101	0	0	Y	Y	N	1
Union Grove	C	735	616	20	10	1899	1996	A	350	0	0	Y	Y	Y	1
Unity	C	0	0	0	0	0	0		0	0	0				1
West Lenoir	C	652	416	15	0	1942	1970	F	400	0	0	N	N	N	1
Whitnel First	C	603	589	20	0	1910	2003	G	168	0	0	Y	Y	Y	1
Yadkin	C	498	358	5	0	1765	1986	B	165	0	0	Y	Y	Y	1
Yadkin Valley	C	212	173	2	0	1935	1982	A	63	0	0	N	Y	N	1
Zack's Fork	C	441	441	3	0	1950	1971	A	150	0	1	Y	Y	Y	1
Total:		**28,430**	**23,005**	**550**	**247**				**10,187**	**1**	**4**				

Baptism Information
Caldwell Baptist Association, Inc.

Legend: 3--Baptisms Total 3a--Baptisms 0-5 3b--Baptisms 6-8 3c--Baptisms 9-11 3d--Baptisms 12-17 3e--Baptisms 18-29 3f--Baptisms 30-59 3g--Baptisms 60-up

CONGREGATION	C/M	3	3a	3b	3c	3d	3e	3f	3g
Baton	C	3	0	0	1	2	0	0	0
Bethany	C	0	0	0	0	0	0	0	0
Blue Ridge	C	1	0	0	0	1	0	0	0
Buffalo Cove	C	3	0	0	0	0	2	1	0
Cajahs Mountain	C								
Calico	M	6	0	0	4	1	0	1	0
Calvary	C	3	0	0	0	1	2	0	0
Cedar Rock	C								
Center Grove	C	13	0	3	4	4	2	0	0
Central	C	9	0	1	1	1	2	4	0
Clarks Chapel	C	2	0	1	1	0	0	0	0
Clearview	C	0	0	0	0	0	0	0	0
Clover	C	32	0	2	10	6	1	13	0
College Avenue	C	0	0	0	0	0	0	0	0
Concord	C	12	0	2	1	2	3	4	0
Conways Chapel	C	0	0	0	0	0	0	0	0
Crest View	C	4	0	0	1	0	1	2	0
Dry Ponds	C	9	0	1	0	0	5	3	0
Dudley Shoals	C	24	0	3	7	3	3	8	0
Edgemont	C								
Fellowship	C	15	0	0	3	4	3	5	0
Flemings Chapel	C	13	0	0	3	3	5	2	0
Friendship	C	18	0	1	5	9	0	2	1
Globe	C								
Grandin	C								
Grandview Park	C	2	0	0	2	0	0	0	0
Granite Falls First	C	9	0	1	3	2	0	2	1
Green Rock	C								
Green Valley	C								
Harris Chapel	C	11	0	5	2	2	0	2	0
Harrisburg	C	6	0	0	1	2	1	1	1
Hartland	C	15	0	5	3	0	4	3	0
Hibriten	C								
Hudson First	C	7	1	1	0	4	1	0	0
Indian Hills	C	0	0	0	0	0	0	0	0
Johns River	C								
Kings Creek	C	9	0	2	3	2	0	1	1
Lakeview	C	9	0	1	0	2	2	3	1

Baptism Information
Caldwell Baptist Association, Inc.

Legend: 3--Baptisms Total 3a--Baptisms 0-5 3b--Baptisms 6-8 3c--Baptisms 9-11 3d--Baptisms 12-17 3e--Baptisms 18-29 3f--Baptisms 30-59 3g--Baptisms 60-up

CONGREGATION	C/M	3	3a	3b	3c	3d	3e	3f	3g
Lenoir First	C	15	0	0	4	4	1	6	0
Liberty	C								
Livingston Memorial	C	4	1	2	0	1	0	0	0
Lower Creek	C	28	0	3	6	2	6	11	0
Meadowbrook	C	9	0	2	2	0	3	2	0
Miller Hill	C	4	0	0	2	0	0	2	0
Mount Carmel	C	13	0	2	1	6	0	4	0
Mount Zion	C	13	0	0	2	5	2	3	1
Mountain Grove	C	416	0	24	153	12	101	121	5
Mountain View	C								
Mulberry	C	5	0	0	3	1	1	0	0
Mulvale	C	0	0	0	0	0	0	0	0
Nelson's Chapel	C	7	0	0	3	4	0	0	0
New Beginning	M								
New Life	C								
New Vision Baptist Fellowship	C	8	0	2	0	0	2	4	0
North Catawba	C	6	0	1	3	1	1	0	0
Oak Grove	C	0	0	0	0	0	0	0	0
Open Door	C								
Piney Grove	C	11	0	2	5	2	0	2	0
Pisgah	C								
Poovey's Chapel	C	7	0	0	4	1	0	2	0
Poovey's Grove	C	0	0	0	0	0	0	0	0
Rhodhiss First	C	12	0	0	4	5	2	1	0
Rocky Springs	C	3	0	0	1	1	1	0	0
Rufus	C	2	0	0	2	0	0	0	0
Setzer Creek	C	3	0	1	1	0	1	0	0
Sunrise	C	11	0	2	3	3	3	0	0
Temple Hill	C								
Union	C	16	0	2	3	7	0	4	0
Union Grove	C	21	0	1	6	8	0	6	0
Unity	C	0	0	0	0	0	0	0	0
West Lenoir	C	7	0	1	1	1	4	0	0
Whitnel First	C	12	0	0	1	5	1	3	2
Yadkin	C	1	0	0	0	1	0	0	0
Yadkin Valley	C	5	0	0	2	1	0	2	0
Zack's Fork	C	2	0	0	0	0	0	2	0
Total:		**876**	**2**	**74**	**267**	**122**	**166**	**232**	**13**

Sunday School Information - Enrollment
Caldwell Baptist Association, Inc.

Legend: 15 -- Total SS Enrollment 15a -- SS 0-5 15b -- SS 6-11 15c -- SS 12-17 15d -- SS 18-24 15e -- SS 25-34 15f -- SS 35-54 15g -- SS 55 up 15h -- SS General Officers 15i -- Other Bible Study 16 -- SS Avg Weekly Attendance 17 -- Non-Cong Members 18 -- Vacation Bible School

CONGREGATION	C/M	15	15a	15b	15c	15d	15e	15f	15g	15h	15i	16	17	18
Baton	C	125	8	10	15	6	9	19	21	6	12	88	0	108
Bethany	C	20	0	2	3	1	2	3	0	1	0	12	0	0
Blue Ridge	C	52	2	5	5	0	7	7	14	2	0	44	0	70
Buffalo Cove	C	68	10	7	11	1	2	19	8	2	0	42	0	70
Cajahs Mountain	C													
Calico	M	38	6	11	4	0	0	17	0	0	0	27	0	66
Calvary	C	175	10	16	18	20	21	23	35	4	0	119	0	75
Cedar Rock	C													
Center Grove	C	163	10	20	20	16	20	20	30	4	0	102	30	110
Central	C	208	22	24	20	20	23	27	25	4	0	0	0	0
Clarks Chapel	C	131	18	31	7	12	12	10	6	3	0	83	0	82
Clearview	C	112	9	18	8	6	5	16	10	0	20	65	0	125
Clover	C	245	21	30	16	19	22	52	23	4	0	146	3	213
College Avenue	C	417	26	51	70	33	38	13	71	5	41	165	32	150
Concord	C	395	24	32	49	36	48	106	42	1	0	186	96	145
Conways Chapel	C	26	2	4	0	0	2	3	7	2	0	17	2	0
Crest View	C	355	32	28	44	86	36	26	47	2	26	107	27	114
Dry Ponds	C	322	15	30	32	30	30	120	35	5	0	190	0	130
Dudley Shoals	C	671	74	48	57	80	88	126	59	11	33	391	48	306
Edgemont	C													
Fellowship	C	468	33	52	47	27	60	133	42	5	30	198	76	267
Flemings Chapel	C	251	31	25	40	11	35	57	31	0	0	205	0	0
Friendship	C	341	30	35	57	29	54	44	45	6	0	165	10	186
Globe	C													
Grandin	C													
Grandview Park	C	102	2	14	17	0	3	24	32	5	5	80	0	70
Granite Falls First	C	325	29	36	35	21	24	50	41	2	14	185	0	160
Green Rock														
Green Valley	C													
Harris Chapel	C	317	38	85	41	0	0	43	67	7	0	186	75	330
Harrisburg	C	66	4	11	2	11	15	5	4	2	0	38	0	111
Hartland	C	181	19	29	11	8	23	25	33	3	6	135	6	120
Hibriten	C													
Hudson First	C	695	57	40	67	42	89	109	80	6	40	290	0	140
Indian Hills	C	46	6	4	0	0	4	0	20	2	0	30	8	56
Johns River	C													
Kings Creek	C	227	15	25	24	14	58	37	26	3	0	99	30	152
Lakeview	C	153	18	10	14	6	19	31	32	3	0	82	0	109

Sunday School Information - Enrollment
Caldwell Baptist Association, Inc.

Legend: 15 -- Total SS Enrollment 15a -- SS 0-5 15b -- SS 6-11 15c -- SS 12-17 15d -- SS 18-24 15e -- SS 25-34 15f -- SS 35-54 15g -- SS 55 up 15h -- SS General Officers 15i -- Other Bible Study 16 -- SS Avg Weekly Attendance 17 -- Non-Cong Members 18 -- Vacation Bible School

CONGREGATION	C/M	15	15a	15b	15c	15d	15e	15f	15g	15h	15i	16	17	18
Lenoir First	C	410	44	42	30	0	0	125	55	7	0	174	0	77
Liberty	C													
Livingston Memorial	C	27	0	4	5	0	0	0	5	3	0	25	0	48
Lower Creek	C	771	74	98	78	20	71	172	79	7	83	324	229	174
Meadowbrook	C	195	26	16	25	15	32	24	10	3	21	117	12	135
Miller Hill	C	146	15	11	13	10	17	34	7	5	9	102	10	62
Mount Carmel	C	84	9	16	12	5	10	12	15	3	0	65	0	75
Mount Zion	C	442	25	43	61	39	33	84	72	6	0	222	42	203
Mountain Grove	C	4,289	153	252	366	198	781	765	780	23	300	912	225	405
Mountain View	C													
Mulberry	C	70	8	9	7	4	6	12	7	2	0	66	11	67
Mulvale	C	71	6	7	3	9	12	8	14	1	0	47	8	71
Nelson's Chapel	C	88	4	11	22	1	4	21	6	3	0	53	21	92
New Beginning	M													
New Life	C													
New Vision Baptist Fellowship	C	154	10	28	20	0	14	0	78	4	0	85	18	77
North Catawba	C	251	29	23	23	14	42	45	35	8	0	171	36	127
Oak Grove	C	134	18	18	11	2	8	25	12	4	0	77	0	82
Open Door	C													
Piney Grove	C	132	18	19	20	2	22	26	11	4	0	114	9	110
Pisgah	C													
Poovey's Chapel	C	334	40	36	35	10	44	28	39	3	45	208	0	255
Poovey's Grove	C	42	2	2	4	3	3	10	10	4	0	40	0	53
Rhodhiss First	C	98	7	6	12	5	14	21	11	3	0	66	0	122
Rocky Springs	C	80	14	17	7	0	0	31	0	1	0	62	0	115
Rufus	C	42	1	2	1	1	5	2	8	4	14	16	0	0
Setzer Creek	C	128	25	17	10	3	16	17	6	5	13	99	2	94
Sunrise	C	141	9	25	21	7	23	0	35	0	0	110	0	0
Temple Hill	C													
Union	C	165	6	28	40	0	20	0	35	7	0	94	3	125
Union Grove	C	338	29	45	52	17	36	57	55	5	0	185	0	317
Unity	C	0	0	0	0	0	0	0	0	0	0	0	0	0
West Lenoir	C	328	28	36	27	17	50	46	74	0	0	230	0	146
Whitnel First	C	216	16	10	26	5	12	38	30	4	0	141	0	0
Yadkin	C	326	37	39	42	11	26	54	56	9	9	158	64	123
Yadkin Valley	C	48	6	11	0	0	9	0	0	3	0	41	0	0
Zack's Fork	C	116	11	15	7	4	4	24	35	6	0	67	0	126
Total:		**16,361**	**1,241**	**1,619**	**1,714**	**937**	**2,063**	**2,846**	**2,466**	**237**	**721**	**7,548**	**1,133**	**6,746**

Discipleship Training Information
Caldwell Baptist Association, Inc.

Legend: 19 -- Total Ongoing Discipleship Training 19a -- Ongoing Preschool B-5 19b -- Ongoing Child 6-11 19c -- Ongoing Youth 12-17 19d -- Ongoing Adult 18-up 19e -- DT Gen. Officers 20 -- Total Short-Term DT 20a -- Short-Term Preschool 20b -- Short-Term Children 20c -- Short-Term Youth 20d -- Short-Term Adults - Gen. Officers DTEN (19+20) -- Total DT Enrollment/Participation

CONGREGATION	C/M	19	19a	19b	19c	19d	19e	20	20a	20b	20c	20d	DTEN
Baton	C	65	4	6	8	45	2	75	5	22	48	0	140
Bethany	C	0	0	0	0	0	0	0	0	0	0	0	0
Blue Ridge	C	0	0	0	0	0	0	0	0	0	0	0	0
Buffalo Cove	C	0	0	0	0	0	0	4	0	0	0	4	4
Cajahs Mountain	C												
Calico	M	0	0	0	0	0	0	36	0	0	0	36	36
Calvary	C	0	0	0	0	0	0	0	0	0	0	0	0
Cedar Rock	C												
Center Grove	C	45	17	6	10	10	2	0	0	0	0	0	45
Central	C	0	0	0	0	0	0	0	0	0	0	0	0
Clarks Chapel	C	68	10	12	0	45	1	12	0	5	7	0	80
Clearview	C	0	0	0	0	0	0	0	0	0	0	0	0
Clover	C	65	8	6	11	38	2	24	0	0	14	10	89
College Avenue	C	0	0	0	0	0	0	70	0	10	10	50	70
Concord	C	106	21	37	37	9	2	0	0	0	0	0	106
Conways Chapel	C	0	0	0	0	0	0	0	0	0	0	0	0
Crest View	C	49	8	10	12	18	1	100	8	12	20	60	149
Dry Ponds	C	67	3	3	23	35	3	0	0	0	0	0	67
Dudley Shoals	C	237	30	48	33	122	4	125	0	0	25	100	362
Edgemont	C												
Fellowship	C	0	0	0	0	0	0	0	0	0	0	0	0
Flemings Chapel	C	48	0	0	0	41	7	0	0	0	0	0	48
Friendship	C	123	20	13	22	66	2	0	0	0	0	0	123
Globe	C												
Grandin	C												
Grandview Park	C												
Granite Falls First	C	57	9	21	15	10	2	0	0	0	0	0	57
Green Rock	C												
Green Valley	C												
Harris Chapel	C	0	0	0	0	0	0	0	0	0	0	0	0
Harrisburg	C	12	0	0	0	11	1	0	0	0	0	0	12
Hartland	C	89	10	16	7	54	2	50	0	5	20	25	139
Hibriten	C												
Hudson First	C	51	0	0	40	10	1	18	0	12	0	6	69
Indian Hills	C	0	0	0	0	0	0	0	0	0	0	0	0
Johns River	C												
Kings Creek	C	53	4	10	15	19	5	24	0	0	15	9	77
Lakeview	C	0	0	0	0	0	0	0	0	0	0	0	0

Discipleship Training Information
Caldwell Baptist Association, Inc.

Legend: 19 -- Total Ongoing Discipleship Training 19a -- Ongoing Preschool B-5 19b -- Ongoing Child 6-11 19c -- Ongoing Youth 12-17 19d -- Ongoing Adult 18-up 19e -- DT Gen. Officers 20 -- Total Short-Term DT 20a -- Short-Term Preschool 20b -- Short-Term Children 20c -- Short-Term Youth 20d -- Short-Term Adults - Gen. Officers DTEN (19+20) -- Total DT Enrollment/Participation

CONGREGATION	C/M	19	19a	19b	19c	19d	19e	20	20a	20b	20c	20d	DTEN
Lenoir First	C	0	0	0	0	0	0	0	0	0	0	0	0
Liberty	C												
Livingston Memorial	C	0	0	0	0	0	0	0	0	0	0	0	0
Lower Creek	C	8	0	0	0	0	8	175	0	0	20	155	183
Meadowbrook	C	0	0	0	0	0	0	80	10	15	15	40	80
Miller Hill	C	10	0	8	0	2	0	0	0	0	0	0	10
Mount Carmel	C	0	0	0	0	0	0	0	0	0	0	0	0
Mount Zion	C	0	0	0	0	0	0	50	0	0	25	25	50
Mountain Grove	C	1,300	0	0	0	1,278	22	15	0	0	0	15	1,315
Mountain View	C												
Mulberry	C	0	0	0	0	0	0	0	0	0	0	0	0
Mulvale	C	0	0	0	0	0	0	0	0	0	0	0	0
Nelson's Chapel	C	0	0	0	0	0	0	0	0	0	0	0	0
New Beginning	M												
New Life	C												
New Vision Baptist Fellowship	C	0	0	0	0	0	0	0	0	0	0	0	0
North Catawba	C	87	13	12	14	42	6	0	0	0	0	0	87
Oak Grove	C	15	1	4	4	3	3	0	0	0	0	0	15
Open Door	C												
Piney Grove	C	0	0	0	0	0	0	0	0	0	0	0	0
Pisgah	C												
Poovey's Chapel	C	0	0	0	0	0	0	89	0	0	0	89	89
Poovey's Grove	C	0	0	0	0	0	0	0	0	0	0	0	0
Rhodhiss First	C	37	1	4	6	25	1	0	0	0	0	0	37
Rocky Springs	C	0	0	0	0	0	0	0	0	0	0	0	0
Rufus	C	0	0	0	0	0	0	0	0	0	0	0	0
Setzer Creek	C	69	14	15	9	29	2	0	0	0	0	0	69
Sunrise	C	0	0	0	0	0	0	0	0	0	0	0	0
Temple Hill	C												
Union	C	39	0	22	5	10	2	0	0	0	0	0	39
Union Grove	C	71	2	14	24	28	3	0	0	0	0	0	71
Unity	C	0	0	0	0	0	0	0	0	0	0	0	0
West Lenoir	C	0	0	0	0	0	0	0	0	0	0	0	0
Whitnel First	C	14	0	1	11	0	2	0	0	0	0	0	14
Yadkin	C	52	0	0	10	40	2	0	0	0	0	0	52
Yadkin Valley	C	0	0	0	0	0	0	0	0	0	0	0	0
Zack's Fork	C	0	0	0	0	0	0	0	0	0	0	0	0
Total:		**2,837**	**175**	**268**	**316**	**1,990**	**88**	**947**	**23**	**81**	**219**	**624**	**3,784**

Music Ministry Information
Caldwell Baptist Association, Inc.

Legend: 21 -- Total Music Ministry Enrollment 21a -- Preschool 3-5 21b -- Children 6-11 21c -- Youth 12-17 21d -- Adult Choir 18-up 21e -- Other Music Groups

CONGREGATION	C/M	21	21a	21b	21c	21d	21e
Baton	C	55	2	12	0	30	11
Bethany	C	0	0	0	0	0	0
Blue Ridge	C	30	0	3	0	27	0
Buffalo Cove	C	35	8	7	4	16	0
Cajahs Mountain	C						
Calico	M	0	0	0	0	0	0
Calvary	C	60	0	20	0	40	0
Cedar Rock	C						
Center Grove	C	51	5	19	9	18	0
Central	C	28	0	0	0	28	0
Clarks Chapel	C	41	4	6	2	20	9
Clearview	C	38	2	2	4	20	10
Clover	C	51	2	14	0	28	7
College Avenue	C	128	8	20	15	80	5
Concord	C	83	12	8	0	63	0
Conways Chapel	C	14	0	0	0	14	0
Crest View	C	99	7	15	14	55	8
Dry Ponds	C	70	9	10	20	31	0
Dudley Shoals	C	88	12	22	0	44	10
Edgemont	C						
Fellowship	C	124	8	25	20	34	37
Flemings Chapel	C	70	12	23	0	22	13
Friendship	C	84	13	17	19	35	0
Globe	C						
Grandin	C						
Grandview Park	C	35	0	0	10	25	0
Granite Falls First	C	58	0	14	10	25	9
Green Rock	C						
Green Valley	C						
Harris Chapel	C	24	0	0	0	24	0
Harrisburg	C	25	0	0	0	20	5
Hartland	C	69	8	13	4	44	0
Hibriten	C						
Hudson First	C	148	30	36	14	38	30
Indian Hills	C	23	0	0	0	23	0
Johns River	C						
Kings Creek	C	53	3	10	10	25	5
Lakeview	C	39	0	0	0	24	15

Music Ministry Information
Caldwell Baptist Association, Inc.

Legend: 21 -- Total Music Ministry Enrollment 21a -- Preschool 3-5 21b -- Children 6-11 21c -- Youth 12-17 21d -- Adult Choir 18-up 21e -- Other Music Groups

CONGREGATION	C/M	21	21a	21b	21c	21d	21e
Lenoir First	C	135	15	45	15	40	20
Liberty	C						
Livingston Memorial	C	22	0	0	3	17	2
Lower Creek	C	128	0	56	30	42	0
Meadowbrook	C	98	20	15	15	40	8
Miller Hill	C	30	0	0	0	30	0
Mount Carmel	C	22	3	7	12	0	0
Mount Zion	C	94	9	19	14	30	22
Mountain Grove	C	365	30	66	87	161	21
Mountain View	C						
Mulberry	C	42	2	6	8	16	10
Mulvale	C	28	0	5	2	21	0
Nelson's Chapel	C	42	3	9	10	20	0
New Beginning	M						
New Life	C						
New Vision Baptist Fellowship	C	38	0	12	0	26	0
North Catawba	C	140	17	22	18	51	32
Oak Grove	C	39	0	12	0	27	0
Open Door	C						
Piney Grove	C	45	0	3	7	35	0
Pisgah	C						
Poovey's Chapel	C	13	0	0	1	12	0
Poovey's Grove	C	15	0	0	3	12	0
Rhodhiss First	C	27	5	3	7	12	0
Rocky Springs	C	27	0	9	3	15	0
Rufus	C	13	0	0	1	12	0
Setzer Creek	C	50	5	11	10	24	0
Sunrise	C	0	0	0	0	0	0
Temple Hill	C						
Union	C	91	0	29	4	28	30
Union Grove	C	87	0	22	22	43	0
Unity	C	0	0	0	0	0	0
West Lenoir	C	114	6	15	11	82	0
Whitnel First	C	30	0	0	1	29	0
Yadkin	C	72	0	20	18	25	9
Yadkin Valley	C	25	0	0	0	25	0
Zack's Fork	C	0	0	0	0	0	0
Total:		**3,455**	**260**	**682**	**457**	**1,728**	**328**

Missions Education
Caldwell Baptist Association, Inc.

Legend: 23 -- Total WMU Enrollment 23a -- Ages Birth-5 23b -- Ages 6-11 23c -- Ages 12-17 23d -- Ages 18 up 23e -- WMU Leadership Team
23f -- WMU Missions 24 -- Total Brotherhood Enrollment 24a -- Ages 6-11 24b -- Ages 12-17 24c -- Ages 18 up 25 -- Other Missions Education

CONGREGATION	C/M	23	23a	23b	23c	23d	23e	23f	24	24a	24b	24c	25
Baton	C	82	6	17	17	40	2	0	33	3	5	25	0
Bethany	C	0	0	0	0	0	0	0	0	0	0	0	0
Blue Ridge	C	0	0	0	0	0	0	0	15	0	0	10	0
Buffalo Cove	C	32	0	7	4	17	4	0	5	0	0	5	0
Cajahs Mountain	C												
Calico	M	0	0	0	0	0	0	0	0	0	0	0	0
Calvary	C	0	0	0	0	0	0	0	0	0	0	0	0
Cedar Rock	C												
Center Grove	C	70	14	9	0	25	7	15	24	7	0	16	0
Central	C	68	5	15	12	26	10	0	1	0	0	0	0
Clarks Chapel	C	22	6	4	0	11	1	0	0	0	0	0	0
Clearview	C	21	0	0	0	15	2	4	0	0	0	0	0
Clover	C	107	15	12	9	61	10	0	39	15	4	20	0
College Avenue	C	157	0	0	0	80	10	67	77	15	17	42	0
Concord	C	60	0	0	0	55	4	1	30	2	2	26	0
Conways Chapel	C	0	0	0	0	0	0	0	0	0	0	0	0
Crest View	C	70	8	18	0	35	9	0	34	0	0	25	0
Dry Ponds	C	55	14	12	12	3	14	0	60	15	15	30	0
Dudley Shoals	C	194	36	38	22	70	28	0	72	15	20	25	0
Edgemont	C												
Fellowship	C	87	12	12	27	33	3	0	57	14	8	19	0
Flemings Chapel	C	0	0	0	0	0	0	0	0	0	0	0	0
Friendship	C	92	17	20	15	35	5	0	37	12	7	18	0
Globe	C												
Grandin	C												
Grandview Park	C	15	0	0	0	11	4	0	12	2	0	10	0
Granite Falls First	C	53	10	20	18	0	5	0	38	8	15	15	0
Green Rock	C												
Green Valley	C												
Harris Chapel	C	56	6	13	0	32	5	0	10	10	0	0	0
Harrisburg	C	16	3	4	2	7	0	0	10	3	0	7	0
Hartland	C	126	12	16	6	40	12	40	24	7	2	15	0
Hibriten	C												
Hudson First	C	196	50	23	22	95	6	0	53	19	0	34	0
Indian Hills	C	19	6	0	0	8	0	5	10	0	0	10	0
Johns River	C												
Kings Creek	C	47	5	10	1	15	4	12	20	0	0	20	0
Lakeview	C	33	4	3	4	17	5	0	34	7	11	16	0

Missions Education
Caldwell Baptist Association, Inc.

Legend: 23 -- Total WMU Enrollment 23a -- Ages Birth-5 23b -- Ages 6-11 23c -- Ages 12-17 23d -- Ages 18 up 23e -- WMU Leadership Team
23f -- WMU Missions 24 -- Total Brotherhood Enrollment 24a -- Ages 6-11 24b -- Ages 12-17 24c -- Ages 18 up 25 -- Other Missions Education

CONGREGATION	C/M	23	23a	23b	23c	23d	23e	23f	24	24a	24b	24c	25
Lenoir First	C	133	28	29	14	33	9	20	54	13	11	30	0
Liberty	C												
Livingston Memorial	C	8	0	0	0	5	3	0	0	0	0	0	0
Lower Creek	C	163	15	45	5	84	14	0	47	35	0	12	0
Meadowbrook	C	44	12	7	0	23	2	0	47	8	5	31	5
Miller Hill	C	43	0	5	6	24	6	2	12	0	0	12	0
Mount Carmel	C	37	3	12	10	12	0	0	18	3	5	10	0
Mount Zion	C	111	10	40	12	42	7	0	45	20	15	10	0
Mountain Grove	C	90	0	0	0	75	15	0	100	0	0	100	280
Mountain View	C												
Mulberry	C	0	0	0	0	0	0	0	0	0	0	0	0
Mulvale	C	0	0	0	0	0	0	0	0	0	0	0	0
Nelson's Chapel	C	19	0	3	3	10	3	0	16	6	0	10	0
New Beginning	M												
New Life	C												
New Vision Baptist Fellowship	C	0	0	0	0	0	0	0	9	9	0	0	0
North Catawba	C	66	14	8	6	26	12	0	32	5	12	15	12
Oak Grove	C	2	0	0	0	0	2	0	1	0	0	1	0
Open Door	C												
Piney Grove	C	73	14	12	10	28	5	4	37	9	7	21	0
Pisgah	C												
Poovey's Chapel	C	170	23	22	18	40	9	58	55	13	7	35	0
Poovey's Grove	C	13	0	2	0	10	1	0	0	0	0	0	0
Rhodhiss First	C	49	6	4	7	24	8	0	1	0	0	1	0
Rocky Springs	C	12	0	0	0	10	2	0	0	0	0	0	0
Rufus	C	12	0	0	1	9	2	0	0	0	0	0	0
Setzer Creek	C	40	8	7	9	12	4	0	25	5	5	15	0
Sunrise	C	0	0	0	0	0	0	0	0	0	0	0	0
Temple Hill	C												
Union	C	33	3	10	0	15	5	0	46	6	34	6	0
Union Grove	C	75	6	12	18	34	5	0	29	15	14	0	0
Unity	C	0	0	0	0	0	0	0	0	0	0	0	0
West Lenoir	C	0	0	0	0	0	0	0	0	0	0	0	0
Whitnel First	C	32	5	6	0	17	4	0	20	5	0	15	0
Yadkin	C	119	9	10	0	32	17	51	87	8	3	26	12
Yadkin Valley	C	0	0	0	0	0	0	0	0	0	0	0	0
Zack's Fork	C	13	2	2	0	7	2	0	8	0	1	7	0
Total:		**3,035**	**387**	**489**	**290**	**1,303**	**287**	**279**	**1,384**	**314**	**225**	**745**	**309**

Financial - General
Caldwell Baptist Association, Inc.

Legend: 26 -- Undesignated Gifts 27 -- Designated Gifts 28 -- Other Receipts TRE -- Total Receipts (26+27+28) 36 -- Value Cong. Property 37 -- Church Literature

CONGREGATION	C/M	26	27	28	TRE	36	37
Baton	C	$190,567	$40,526	$64	$231,157	$0	$6,349
Bethany	C	$30,545	$100	$950	$31,595	$100,000	$273
Blue Ridge	C	$73,952	$2,451	$0	$76,403	$320,000	$475
Buffalo Cove	C	$36,811	$12,033	$0	$48,844	$325,000	$2,948
Cajahs Mountain	C						
Calico	M	$19,346	$207	$27,546	$47,099	$111,000	$847
Calvary	C	$205,000	$0	$0	$205,000	$1,355,000	$1,609
Cedar Rock	C						
Center Grove	C	$132,095	$4,431	$700	$137,226	$718,600	$6,272
Central	C	$223,400	$3,675	$34,661	$261,736	$2,500,000	$7,476
Clarks Chapel	C	$103,866	$12,567	$0	$116,433	$515,000	$3,710
Clearview	C	$98,373	$480	$0	$98,853	$0	$1,200
Clover	C	$227,323	$50,458	$640	$278,421	$2,796,300	$11,240
College Avenue	C	$339,450	$31,226	$2,440	$373,116	$2,500,000	$7,764
Concord	C	$379,442	$253,234	$1,800	$634,476	$1,551,600	$7,903
Conways Chapel	C	$19,737	$12,114	$832	$32,683	$0	$316
Crest View	C	$180,580	$167,934	$0	$348,514	$1,900,000	$2,621
Dry Ponds	C	$298,750	$35,934	$3,023	$337,708	$1,900,000	$8,000
Dudley Shoals	C	$548,015	$101,763	$0	$649,778	$3,500,000	$21,272
Edgemont	C						
Fellowship	C	$365,416	$47,148	$390	$412,954	$1,500,000	$7,094
Flemings Chapel	C	$284,365	$28,276	$0	$312,641	$1,100,000	$10,091
Friendship	C	$3,141	$8,812	$2,723	$14,676	$1,050,500	$11,544
Globe	C						
Grandin	C						
Grandview Park	C	$64,077	$3,958	$0	$68,035	$0	$0
Granite Falls First	C	$395,627	$98,603	$0	$494,230	$3,380,000	$9,664
Green Rock	C						
Green Valley	C						
Harris Chapel	C	$193,414	$18,501	$6,007	$217,922	$3,477,600	$3,920
Harrisburg	C	$75,795	$3,231	$0	$79,026	$0	$0
Hartland	C	$290,354	$55,546	$582	$346,482	$2,000,000	$8,612
Hibriten	C						
Hudson First	C	$515,974	$127,438	$6,840	$650,252	$3,500,000	$17,779
Indian Hills	C	$32,364	$0	$95	$32,459	$200,000	$250
Johns River	C						
Kings Creek	C	$159,983	$35,544	$1,174	$196,701	$1,195,000	$6,743
Lakeview	C	$102,451	$15,324	$254	$118,029	$400,000	$2,177

Financial - General
Caldwell Baptist Association, Inc.

Legend: 26 -- Undesignated Gifts 27 -- Designated Gifts 28 -- Other Receipts TRE -- Total Receipts (26+27+28) 36 -- Value Cong. Property 37 -- Church Literature

CONGREGATION	C/M	26	27	28	TRE	36	37
Lenoir First	C	$571,118	$13,628	$3,901	$588,647	$2,710,383	$7,699
Liberty	C						
Livingston Memorial	C	$47,824	$17,500	$4,030	$69,354	$322,000	$716
Lower Creek	C	$541,265	$157,468	$0	$698,733	$230,955	$18,100
Meadowbrook	C	$200,307	$52,576	$5,500	$258,383	$2,000,000	$7,000
Miller Hill	C	$147,766	$17,518	$1,438	$166,722	$1,000,000	$5,371
Mount Carmel	C	$75,926	$2,255	$0	$78,181	$1,000,000	$3,240
Mount Zion	C	$433,873	$138,697	$0	$572,570	$5,003,000	$11,556
Mountain Grove	C	$1,343,303	$62,857	$0	$1,406,160	$8,000,000	$0
Mountain View	C						
Mulberry	C	$115,486	$11,717	$1,551	$128,754	$325,000	$1,548
Mulvale	C	$120,382	$6,637	$1,714	$128,733	$0	$2,584
Nelson's Chapel	C	$61,001	$12,514	$22	$73,537	$825,000	$2,300
New Beginning	M						
New Life	C						
New Vision Baptist Fellowship	C	$202,072	$45,479	$9,311	$256,862	$175,000	$2,430
North Catawba	C	$190,056	$8,319	$3,600	$201,975	$1,078,786	$10,592
Oak Grove	C	$100,752	$5,584	$18,596	$124,932	$0	$5,565
Open Door	C						
Piney Grove	C	$90,200	$10,881	$5,104	$106,185	$500,000	$6,745
Pisgah	C						
Poovey's Chapel	C	$292,605	$59,676	$1,157	$353,438	$1,500,000	$8,720
Poovey's Grove	C	$104,530	$10,372	$951	$115,853	$0	$4,619
Rhodhiss First	C	$105,447	$13,355	$0	$118,802	$0	$2,500
Rocky Springs	C	$93,668	$14,363	$0	$108,031	$0	$0
Rufus	C	$21,355	$1,463	$0	$22,818	$146,250	$499
Setzer Creek	C	$132,568	$22,861	$0	$155,429	$1,484,000	$4,845
Sunrise	C	$0	$0	$0	$0	$0	$0
Temple Hill	C						
Union	C	$167,504	$12,936	$416	$180,856	$0	$6,691
Union Grove	C	$273,000	$26,711	$1,594	$301,305	$1,200,000	$12,500
Unity	C	$0	$0	$0	$0	$0	$0
West Lenoir	C	$446,307	$46,759	$0	$493,066	$0	$5,459
Whitnel First	C	$196,090	$25,541	$0	$221,631	$0	$8,501
Yadkin	C	$251,103	$90,651	$79	$341,833	$2,600,000	$11,763
Yadkin Valley	C	$59,443	$2,705	$0	$62,148	$260,000	$1,475
Zack's Fork	C	$0	$0	$0	$0	$0	$0
Total:		**$11,975,164**	**$2,062,537**	**$149,685**	**$14,187,387**	**$68,255,974**	**$321,167**

Financial - Missions
Caldwell Baptist Association, Inc.

Legend: 29 -- Cooperative Programs 30 -- Assoc. Missions 31 -- State Missions 32 -- Annie Armstrong 33 -- Lottie Moon 34-- Other SBC Miss. Exp. 35 -- Non-SBC Miss. Exp. TME -- Total Mission Expenditures (29-35)

CONGREGATION	C/M	29	30	31	32	33	34	35	TME
Baton	C	$27,669	$5,175	$190	$1,766	$15,992	$6,176	$13,415	$70,383
Bethany	C	$600	$0	$0	$0	$0	$0	$2,782	$3,382
Blue Ridge	C	$420	$0	$0	$170	$160	$0	$0	$750
Buffalo Cove	C	$2,599	$1,114	$629	$1,003	$2,433	$500	$4,436	$12,714
Cajahs Mountain	C								
Calico	M	$959	$383	$0	$94	$259	$82	$0	$1,777
Calvary	C	$420	$1,800	$2,000	$2,200	$5,300	$7,800	$41,412	$60,932
Cedar Rock	C								
Center Grove	C	$13,800	$2,400	$0	$2,093	$4,075	$0	$1,883	$24,251
Central	C	$15,637	$4,468	$0	$3,944	$6,625	$2,734	$4,250	$37,658
Clarks Chapel	C	$10,325	$6,138	$566	$700	$2,029	$2,051	$1,925	$23,734
Clearview	C	$500	$0	$500	$500	$500	$0	$2,420	$4,420
Clover	C	$55,342	$5,641	$1,255	$3,819	$4,745	$3,094	$12,799	$86,695
College Avenue	C	$54,563	$3,350	$2,134	$3,727	$5,756	$591	$13,743	$83,864
Concord	C	$39,881	$15,192	$40	$3,950	$7,338	$7,825	$4,177	$78,403
Conways Chapel	C	$100	$0	$0	$0	$50	$0	$1,063	$1,213
Crest View	C	$7,200	$4,200	$0	$972	$5,621	$0	$0	$17,993
Dry Ponds	C	$29,875	$11,950	$0	$2,507	$4,390	$7,900	$6,400	$63,022
Dudley Shoals	C	$137,506	$28,771	$1,397	$4,256	$10,289	$9,864	$8,014	$200,097
Edgemont	C								
Fellowship	C	$7,800	$3,300	$549	$7,558	$13,850	$2,597	$16,355	$52,009
Flemings Chapel	C	$10,000	$3,000	$0	$4,547	$6,935	$0	$0	$24,482
Friendship	C	$21,917	$4,384	$2,489	$3,058	$7,415	$0	$0	$39,263
Globe	C								
Grandin	C								
Grandview Park	C	$550	$670	$873	$648	$1,890	$1,536	$3,301	$9,468
Granite Falls First	C	$41,114	$6,911	$3,270	$6,183	$11,264	$800	$1,170	$70,712
Green Rock	C								
Green Valley	C								
Harris Chapel	C	$967	$484	$0	$612	$1,105	$1,176	$10,313	$14,657
Harrisburg	C	$1,400	$700	$0	$805	$720	$0	$0	$3,625
Hartland	C	$49,361	$13,065	$538	$2,503	$3,279	$1,853	$1,384	$71,983
Hibriten	C								
Hudson First	C	$29,700	$9,270	$1,839	$9,018	$25,523	$10,815	$7,987	$94,152
Indian Hills	C	$0	$400	$0	$220	$558	$0	$0	$1,178
Johns River	C								
Kings Creek	C	$22,407	$4,450	$2,044	$3,774	$8,787	$585	$4,277	$46,324
Lakeview	C	$10,377	$3,773	$63	$1,200	$2,500	$576	$0	$18,489

Financial - Missions
Caldwell Baptist Association, Inc.

Legend: 29 -- Cooperative Programs 30 -- Assoc. Missions 31 -- State Missions 32 -- Annie Armstrong 33 -- Lottie Moon
34-- Other SBC Miss. Exp. 35 -- Non-SBC Miss. Exp. TME -- Total Mission Expenditures (29-35)

CONGREGATION	C/M	29	30	31	32	33	34	35	TME
Lenoir First	C	$57,100	$10,500	$1,114	$980	$2,554	$2,400	$22,995	$97,643
Liberty	C								
Livingston Memorial	C	$3,826	$956	$250	$200	$361	$138	$0	$5,731
Lower Creek	C	$68,855	$7,000	$6,467	$8,154	$18,726	$255	$0	$109,457
Meadowbrook	C	$6,780	$3,390	$0	$759	$1,798	$500	$6,000	$19,227
Miller Hill	C	$14,778	$7,389	$912	$2,715	$2,675	$1,191	$1,950	$31,610
Mount Carmel	C	$6,977	$2,312	$46	$600	$600	$0	$0	$10,535
Mount Zion	C	$61,970	$7,195	$1,355	$4,624	$13,042	$0	$0	$88,186
Mountain Grove	C	$0	$0	$0	$3,462	$2,215	$0	$8,170	$13,847
Mountain View	C								
Mulberry	C	$752	$600	$0	$0	$2,841	$800	$16,574	$21,567
Mulvale	C	$6,000	$2,400	$500	$2,000	$2,481	$2,000	$1,200	$16,581
Nelson's Chapel	C	$2,400	$2,400	$0	$1,991	$2,377	$0	$0	$9,168
New Beginning	M								
New Life	C								
New Vision Baptist Fellowship	C	$9,678	$2,605	$0	$504	$790	$0	$4,275	$17,852
North Catawba	C	$13,200	$2,764	$560	$1,283	$3,597	$2,369	$3,000	$26,773
Oak Grove	C	$1,007	$1,700	$0	$665	$2,345	$351	$2,474	$8,542
Open Door	C								
Piney Grove	C	$9,078	$600	$100	$500	$2,000	$250	$2,552	$15,080
Pisgah	C								
Poovey's Chapel	C	$28,819	$1,770	$627	$2,147	$4,305	$950	$4,386	$43,004
Poovey's Grove	C	$10,930	$3,279	$0	$2,348	$5,266	$0	$0	$21,823
Rhodhiss First	C	$8,107	$3,169	$477	$640	$1,013	$0	$1,066	$14,472
Rocky Springs	C	$0	$0	$0	$67	$0	$0	$0	$67
Rufus	C	$2,002	$700	$0	$300	$400	$0	$1,184	$4,586
Setzer Creek	C	$12,600	$4,800	$500	$4,447	$3,450	$1,025	$5,745	$32,567
Sunrise	C	$0	$0	$0	$0	$0	$0	$0	$0
Temple Hill	C								
Union	C	$21,775	$6,700	$1,675	$3,000	$4,007	$904	$757	$38,818
Union Grove	C	$27,281	$8,184	$0	$6,453	$14,475	$3,320	$480	$60,193
Unity	C	$0	$0	$0	$0	$0	$0	$0	$0
West Lenoir	C	$0	$0	$0	$0	$0	$2,768	$89,477	$92,245
Whitnel First	C	$5,238	$1,809	$0	$11,622	$23,093	$1,879	$5,581	$49,222
Yadkin	C	$18,124	$3,553	$1,214	$3,021	$9,312	$634	$4,474	$40,332
Yadkin Valley	C	$0	$500	$0	$0	$164	$0	$3,300	$3,964
Zack's Fork	C	$0	$0	$0	$0	$0	$0	$0	$0
Total:		**$990,266**	**$227,264**	**$36,173**	**$134,309**	**$283,275**	**$90,289**	**$349,146**	**$2,110,722**

MAP of Caldwell Association Churches

Caldwell Baptist Association, Inc.
P.O. Box 1555
Lenoir, North Carolina 28645
Web Site: www.caldwellbaptist.org
E-mail Addresses:
dfisher@caldwellbaptist.org; ahatton@caldwellbaptist.org;
dtownsend@caldwellbaptist.org;
ftannas@aol.com; jpropst@peoplepc.com; fcsummerlin@conninc.com

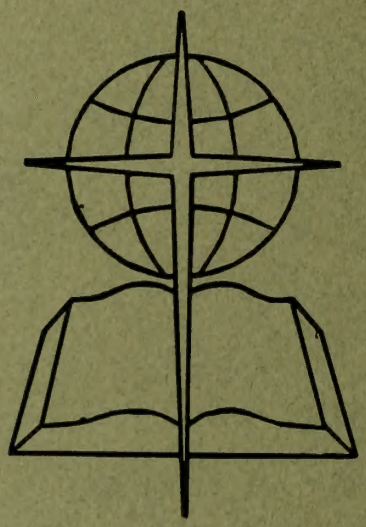

Caldwell Baptist Center
208 NuWay Circle ~ Lenoir, North Carolina
Telephone: (828) 758-4081; FAX: (828) 754-2884
Office Hours: 8:30 AM – 4:30 PM
Monday - Friday